Be Sure to Read the
WANT ADS
In This Section

ST. LOUIS POST-DISPATCH

Sunday Post-Dispatch Today, 126 Pages
FIRST NEWS SECTION, 14 PAGES.
SECOND SECTION (SPORT), 8 PAGES.
THIRD NEWS SECTION, 14 PAGES.
FOURTH NEWS SECTION, 14 PAGES.
FIFTH NEWS SECTION, 14 PAGES.
SIXTH NEWS SECTION, 10 PAGES.
SEVENTH NEWS SECTION, 4 PAGES.
EIGHTH NEWS SECTION, 4 PAGES.
WANT SECTION, 6 PAGES.
REAL ESTATE SECTION 14 PAGES.
ROTOGRAVURE, 8 PAGES.
MAGAZINE SECTION, 10 PAGES.
COMIC SECTION, 8 PAGES.

78. No. 328. PART ONE. ST. LOUIS, SUNDAY MORNING, AUGUST 1, 1926. PAGES 1—14 ••••• PRICE 10 CENTS

...E HELD IN ...T TO KILL ...RESIDENT ...F MEXICO

...tenographer in City ...d at Mexico City Ar... ...ed as Leader in Con... ...acy Against Calles.

...EMENT LAID ... TO CHURCH BAN

... Persons Killed in Capi... —Many Catholic Edi... ...s Open — Country ...nerally Passive.

... Associated Press.
...XICO CITY, July 31.—Dis... ... of a plot against the life of ...ent Calles was announced by ...ice tonight.
...ral arrests were made. ... women and two men have ...detained by the police, ...d with conspiring against ... of President Calles.
... police claim that the plot ...headed by Senorita Dolores ..., a young City Hall stenogra...
...orita Lemus was arrested by ...rs attached to the president's ...nal staff.
...covery of the alleged conspir... ...me about when policemen in... ...ated reports of the organi... ... of a movement among City ...mployes to openly oppose the ...overnment's religious policy.

...UNTRY WITHOUT ...LIGIOUS SERVICES

ARTHUR CONSTANTINE.
...f Correspondent of the Post... ...ch and the New York World.
...ht, 1926, by the Press and Pulitzer ...blishing Co. (New York World ... and Post-Dispatch.)

...XICO CITY, July 31.—Three ...men and the sexton of a ...ic church in Santa Catalina, ...aguinilla district of the capi... ...re killed today in a fight be...
Government agents and ...ers of the congregation. The ...rities were attempting to take ...sion of the church when hun... ... of the parishioners attacked
Order finally was restored ...ops.
...ico, a country 95 per cent ...lic, today presented the ...e spectacle of a country with... ...eligious services. There were ...asses. The Blessed Sacrament ... not exposed in any church. ...ssionals were vacant. Only ... marriages were performed. ... were no baptisms. The with... ...al of priests, in obedience to ...rders of their Archbishop, ...omplete from one end of the ...ry to the other.

...y Churches Remain Open.

...pite the plans of the Govern... ... to take possession of the ...hes, many remained open ...ut their priests and the par... ...ers at least had the satisfac... ...of saying their prayers there. ...eral hundred soldiers sur... ...ded the church at Guadelupe, ... hangs the picture of the ...a saint of Mexico, the Virgin ...aldelupe, but they refrained ... excluding the thousands of ...ns gathered there from all ... of the republic.
...ewhere churches generally re... ...d open and parishioners ...d to them. Only in private ...s containing chapels, however, ...any masses said.
Puebla, where probably there ...ore churches in proportion to ...e than in any other city in ...orld, congregations defied the ...rities to close the buildings. Guadalajara, another church ...hold, the authorities con... ...d themselves with a mere pa... ...vigilance over church prop...

...ountry Generally Passive.

...ingular passivity prevailed ...ghout most of the country, ...ding to reports. In some ...ers this was described as the ...before the storm but officials ...d the possibility of uprisings ...high church dignitaries reit... ...d their declarations that for ... part they planned to conduct ... peaceful resistance to Gov... ...ent decrees calling for regis... ...n of clergy, the discontinu... ...of religious instruction in the ...entary schools and the closing ...eminaries.
...y added emphatically, how... ...that there would be no fur... ...urch services until there is ... tolerance, until the ... is free to govern itself

...ued on Page 3, Column 4.

POPE TO LEAD SPECIAL PRAYERS IN ROME FOR CATHOLICS IN MEXICO

By the Associated Press.
ROME, July 31.
POPE PIUS today prayed privately for the success of the world-wide supplication of Roman Catholics tomorrow for the cessation of "the religious persecution in Mexico Divine pardon for those responsible for it.
Tomorrow, the Pope in the Pauline chapel, in the Vatican, Cardinal Capotosti in the Basilica of St. Peter in Chains, and all the faithful of Rome assembled in the Eternal City's 400 churches, will offer up prayers in behalf of their co-religionists.
During the ceremony, one hour's adoration of the Sacraments has been ordered by Cardinal Vicar Pompilj in all the Basilicas and churches.
The principal ceremony will occur immediately after vespers at St. Peter in Chains. It is this saint's memory which the pontiff desires to evoke since tomorrow is the date of the festival of his liberation from persecution in the early days of Christianity through the prayers of the faithful.

FORESEES VICTORY FOR SMITH IF TWO-THIRDS RULE IS VOIDED

Senator Caraway Says Governor Would Win Nomination; Doubts That He Could Win.

By the Associated Press.
NEW YORK, July 31.—If the two-thirds rule at the next Democratic national convention is suspended, Gov. Alfred E. Smith of New York will be nominated by acclamation, in the opinion of Senator T. H. Caraway of Arkansas, who sailed today on the Celtic. He will attend the annual meeting of the Interparliamentary Union at Geneva.
Senator Caraway said that while he admires Gov. Smith, he does not believe that he could be elected on account of his avowed wet policies and his religion. He said he did not share the "narrowed ideas" of those who oppose the Governor on religious grounds.
The Senator predicted that a Democrat would be elected President and said the Democrats would "select some man, not even now known to politics who will be only a name, and the Republicans will do the same."

MOUNTAIN CLIMBERS RESCUED

By the Associated Press.
BOSTON, July 31.—A snowslide on Mount Washington, the highest peak in the White Mountains in New Hampshire, almost cost the lives of Mr. and Mrs. Horace B. Hand of Camden, N. J., yesterday. They were rescued from the perilous position on a ledge from which they could not escape by other climbers.
Mrs. Hand's face was badly bruised and her back wrenched. Mr. Hand was cut and bruised. The rescue party carried Mrs. Hand three miles to a hospital in Conway, N. H.

Coolidge Washing Sent Home.

By the Associated Press.
PAUL SMITHS, N. Y., July 31.—The laundry for White Pine camp is done at the White House in Washington as it was last summer when the President was at Swampscott, Mass. Careful hand methods are used by workers long trained in handling the White House wash, and only an overnight run is necessary for it to pass between Paul Smiths and Washington.

FAIR TODAY AND TOMORROW, WITH WARMER TOMORROW

THE TEMPERATURES.

6 a. m.	73	4 p. m.	81
7 a. m.	75	5 p. m.	81
8 a. m.	76	6 p. m.	81
9 a. m.	78	7 p. m.	80
10 a. m.	80	8 p. m.	77
11 a. m.	81	9 p. m.	76
12 (noon)	81	10 p. m.	*79
1 p. m.	80	11 p. m.	*78
2 p. m.	80	12 midnight	*78
3 p. m.	81	1 a. m.	*78

*Indicates street reading.
Yesterday's high, 82 at 3 p. m.; low, 73 at 6 a. m.

Official forecast for St. Louis and vicinity: Fair today and tomorrow; warmer tomorrow.

Missouri: Mostly fair today. Tomorrow fair and warmer.

Illinois: Showers today. Tomorrow mostly fair and warmer.



This Week's Weather Outlook.

CHICAGO, July 31.—Weather outlook for the week beginning Monday: Upper Mississippi and lower Missouri valleys—Mostly fair first half, shower period latter half; temperature near normal first of week; warmer near close.

Band Concert Today.

Forest Park, 3:30 to 6 p. m., Falkenhainer's Band.

BARON ARRESTED AFTER HIS WIFE'S PLUNGE TO DEATH

Royce-Garrett, Impoverished Russian, Found Trying to Hang Self With Bit of Twine at Miami.

PAIR HAD SIGNED SUICIDE COMPACT

"We Die Happily as We Lived, Together," They Wrote, Then He Plays Pool While She Kills Self

By the Associated Press.
MIAMI, Fla., July 31.—Baron Royge-Garrett, an impoverished Russian of English descent, was taken in custody tonight in a thicket near the Arch Creek Railroad Station for questioning about the death of his wife, who Friday night leaped from the eighteenth floor of a hotel here. Police said the Baron was attempting to hang himself with a small piece of twine.
A note found in their apartment, signed 'the Royce-Garretts," said, "We die happily as we lived, together."
Royce-Garrett said he read last night in a newspaper that an unidentified woman had leaped to death at the hotel, and he said he knew when he read the article that the woman was his wife. His only expression concerning his wife was of disappointment that she had not kept an agreement made seven years ago that they would die together when they died.

Made Compact 7 Years Ago.

"Yesterday morning (Friday) my wife told me that the time had come to die, that she could not work or fight any longer and that we must die together," said the baron, in a stenographic report, made public by police.
"Did you have a compact to die together?" he was asked.
"Yes, we made a compact to die together seven years ago, if we had no money. I do not know how to express it in English, but my wife and I believe in reincarnation of souls and because we loved each other and had lived together we decided to die together."
"Several times she had told me she had been dreaming that we both jumped off the hotel building together, but I told her no; some times people who try it get broken legs and do not die. I told her to wait until morning and we would go out to Coconut Grove, get in a boat together and tie the ropes around our necks and die together—it would be much better that way.
"When this was decided, we both were joyful. You see, we believe in reincarnation, that we will be born again."

"Your Last Day on Earth."

"She said, 'This is the last day on earth for you to play billiards and smoke and have a good time, so you go out."
Royce-Garrett said the Baroness asked him to leave their apartments in Coral Gables early Friday morning and not to return home until the last trolley car had run on the Coral Gables line. "She told me to be sure and buy a paper, too, before I came home," he said. So he bought a paper and learned of the tragedy.
He said he then walked on his crutches to Coral Gables, a distance of five miles, and sat in front of the Antilla Hotel until daybreak speculating on methods of killing himself. He did not return to his apartments.

Determined to Hang Self.

At daybreak, the Baron said, he obtained a ride from a passing motorist and alighted in downtown Miami, where he procured a bit of twine, such as is used in tying express packages. With this in his pocket, he boarded a bus bound for Arch Creek, determined to hang himself. He declared he already had failed in an effort to climb a tree in Coral Gables. He had selected what he termed a suitable tree and sat down to await nightfall when police found him.
The baron said he amused himself through the day calling to the birds about his retreat, and for more than an hour a small monkey kept him company in the thickets.
The day wore on. The baron grew restless and moved about, and his movement in the bushes attracted the attention of persons who notified police.
Police were undecided as to their next move. Meantime the baron will be held on a technical charge until a Coroner's jury investigates the death of the Baroness Monday.

In Financial Difficulties.

Although it is understood the pair were in financial difficulties, they lived at an exclusive hotel and were seen frequently at social functions. Little is known of the

Continued on Page 4, Column 2.

PRIEST DECLARES W. S. DICKEY DIDN'T GIVE HIM A CENT

Says Kansas Cityan Contributed Nothing to Campaign — Wouldn't Take Anything From Him.

STORY OF PROCTOR DEAL "A DAMN LIE"

A. C. Ferris Asserts Priest Aids Asked Publisher for Aid but He Refused to Consider Plea.

Blodgett Priest, wet candidate for the Republican nomination for the United States Senate at Tuesday's primary, said last night, in commenting upon Ernest D. Wilson's affidavit concerning a Proctor-Priest political alliance, that Walter S. Dickey never contributed one cent to his campaign. Furthermore, he added, he had given instructions to his campaign managers that if Dickey did offer a contribution, not to accept it.
"I do not want to be under any obligations to Mr. Dickey," Priest said.
The candidate said to his knowledge his father, former Federal Judge Henry S. Priest, never had conferred with Dickey, never had entered into any financial arrangement with Dickey, and had not contributed to the Priest-for-Senator campaign.
"My father is on his way to Europe for his summer vacation, as is his annual custom," Priest said. "I am sure that my father never had any such participation in my behalf as outlined in Wilson's affidavit, because he would have told me."

Says Dickey Offered $10,000.

In his affidavit Wilson states that Jacob Lieberstein, a Priest supporter, had told that on July 3 Dickey met Judge Priest at Hotel Jefferson, and that afterward Judge Priest told Louis F. Zepp, city manager of the Priest campaign, that Dickey had offered $10,000 financial support to the Priest campaign if Judge Priest would put up a like amount, the total sum clearing through the hands of William Sacks, politician and capitalist.
Zepp last night said that Judge Priest never made such a statement to him. Lieberstein would not comment. Sacks said he never heard of the proposal, adding, "as a wet I am for Williams for Senator and am not aware of events transpiring in the Priest and Proctor camps."
As to Wilson's charge that the Proctor and Priest forces are in agreement to defeat Williams, Priest said:
"It's a damn lie. I think Wilson was paid for making an affidavit of that kind. His purpose is personal animosity to me because I kicked him out of my campaign. And then he went to Proctor's campaign headquarters at Kansas City and I understand that Proctor also kicked him out."
Priest added that his organization, to his knowledge, did not negotiate for the names of 15,000 wets obtained by Dickey's Kansas City newspaper, the Journal-Post, as stated by Wilson.

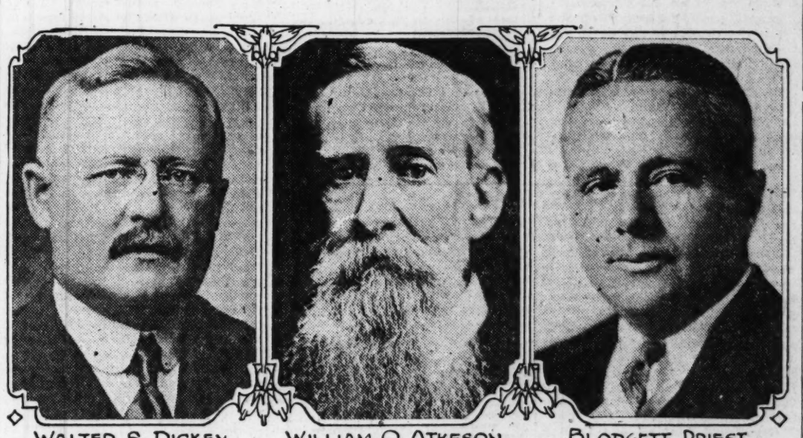
No Knowledge of Parley.

He also said that he had no knowledge that his State manager, Hugh K. Wagner, had conferred at Hotel Jefferson with Dickey and Mr. Ferris, campaign manager for Proctor. Wagner could not be reached but Priest was confident that if such a conference had been held Wagner would have told him of it.
On the other hand, Priest admitted, as related in Wilson's affidavit, that he conferred with Dickey in the latter's home at Kansas City on the political situation. He said he was in Kansas City to study the situation with Lieberstein, one of his managers, and L. J. Smith, his publicity director, when he received an invitation from someone, he could not recall whom, to call at Dickey's home.
He said Dickey asked about his (Priest's) chances of success in the campaign; if he favored a League of Nations or World Court, and if he favored branch banking. Beyond a few other such questions, he said, Dickey did not venture.
"I do not believe my answers to these questions set very well with Mr. Dickey," said Priest, "and I left. I had not been there more than 20 or 30 minutes. Mr. Dickey said as I was leaving that he was sorry he could not support me politically."
Priest added that he did not know a conference of Proctor sup-

Continued on Page 2, Column 7.

WILLIAMS CHARGES PROCTOR (DRY) AND PRIEST (WET) WERE TEAMED TO BEAT HIM IN THE PRIMARY

TEXT OF AFFIDAVIT ALLEGING EXTRAORDINARY POLITICAL PLOT



WALTER S. DICKEY — WILLIAM O. ATKESON © BY CLINEDINST — BLODGETT PRIEST PHOTO BY STRAUSS

Former State Campaign Secretary for Proctor Says He and Secretary of State Charles U. Becker Conceived the Scheme.

Special to the Post-Dispatch.
KANSAS CITY, July 31.—Following is the complete affidavit of Ernest D. Wilson, charging secret co-operation and confidential relations between the campaign organizations of Blodgett Priest of St. Louis, "wet" candidate for nomination for United States Senator, and David M. Proctor of Kansas City, the "dry" aspirant for the same office.
"State of Missouri,
"County of Jackson.
"Ernest D. Wilson, residing at 221 East Forty-sixth street, Kansas City, Mo., being duly sworn upon his oath says:
"Beginning with the first part of the present year, I became associated with Charles U. Becker, Secretary of State, in the operation and management of a State weekly newspaper. This association has since been terminated. Beginning with the operation of this newspaper, I became concerned, together with Charles U. Becker, with the political situation in the State of Missouri as relating more definitely to the present Republican Senatorial primary race. As analyzed at that time by Mr. Becker and myself, it seemed to be necessary in order to defeat Senator Williams, to have a candidate announce from the City of St. Louis, on a definitely wet platform. It was apparent at that time, and is now, that a certain definite enemity existed between Mr. Becker and Senator George H. Williams, which prevented any co-operation on Mr. Becker's part toward the support of Senator Williams' candidacy. In other words, it was apparent that in order that any future political aspirations of Mr. Becker's might be fulfilled, that Senator George H. Williams be defeated.

Sought Candidate.

"In accordance with this state of facts, I spent considerable time in St. Louis along the early part of the year, endeavoring to induce a candidate to run for the Republican nomination for United States Senate against Senator George H. Williams. This matter was discussed on a number of occasions, with practically all of these men prominent in St. Louis politics who were known to be opposed to Senator Williams, among them being Mayor Miller, Conway Elder, Robert J. Kratky and others.
"After a number of conferences, discussions and interviews, I finally made the acquaintance of Blodgett Priest, son of Judge Henry S. Priest of St. Louis. Mr Priest was convincingly "wet" and was opposed to the present Governor's handling of the police force situation in the City of St. Louis, and, consequently, bore no particular good will toward Senator Williams, by reason of his criticism of Gov. Baker's handling of the police. Mr. Priest and myself made several attempts to have Gov. Baker change the personnel of the St. Louis Police Board and after it was apparent that he had failed, he was then in a frame of mind to announce his candidacy for the United States Senate against George H. Williams.
"Before this was done, I met with the Executive Committee of the Association Against Prohibition Amendment at luncheon, and discussed the possibility of Blodgett Priest running for United States Senate on a definitely 'wet' plat-



DAVID M. PROCTOR.

form. At that meeting there were present Judge H.S. Priest, president of the Missouri branch of the association, James Byrnes, president of the Byrnes Belting Co., Robert H. Kaiser, secretary of the Missouri Association, Al. Shapleigh, Norman Jones and one or two other gentlemen whose names I do not recall at this time. Upon discussion centering around the candidacy of an opponent to Senator Williams, Mr. Shapleigh announced that he could not remain in the meeting as he had committed himself to Senator Williams.

Donnell Considered.

"Before the Priest candidacy took definite form, Mr. Forrest Donnell, a partner of the late Senator Seldon P. Spencer, had been urged by opponents of Senator Williams to announce for the nomination. Mr. Donnell took up the issue of urging the United States to enter into the World Court and to test the reaction upon this issue, a speech was made by Donnell at the time of the Republican editors' convention at Jefferson City. Their action not being favorable and the support not coming in as rapidly as hoped to Mr. Donnell, activity shifted, and Mayor Victor M. Miller was urged to announce. The Mayor decided not to run.
"At this time Mr. Conway Elder urged Mr. Jack Leahy to announce, pledging him to the support of various elements including Mr. Charles U. Becker and his friends numbered among the country press. Mr. Leahy took the matter under consideration for some time, and decided not to run.
"After Mayor Miller's refusal to run, and after the Young Men's Republican banquet at Springfield, the center of attraction in the third candidate shifted to Mr. Walter S Dickey of Kansas City. At this time Mr. Priest had definitely decided to run, dependent only upon the actual or implied consent of Judge H. S. Priest. I had a number of conferences with Judge Priest relative to his consent concerning his son's candidacy, and finally one evening over the telephone secured his implied consent. The same evening, having drawn Mr. Priest's platform and opening statement, I called over to my room at the Hotel Mayfair, Mr. Asa Hutson, of the Globe-Democrat, and anounced Mr. Priest's candidacy on a definitely 'wet' or modification platform. With this accomplished, we began to work on getting out the third candidate.
"In the meanwhile, Mr. Dickey had caused a political survey to be made of the State relative to his candidacy and with the results at hand decided not to run.

Proctor Announces.

"I was first told by Mr. Charles U. Becker of the impending candidacy of David M. Proctor, and was invited by Becker, about the fifteenth of April, to come to Jefferson City. I went to Jefferson City and was informed that Mr. Proctor would run, provided he received the support of four elements, those elements being the support of Mr. Walter S. Dickey, Mayor Victor Miller of St. Louis, Charles U. Becker, and E. E. McJimsey.
"Mr. Becker in the meanwhile had personally and I had on his behalf, pledged his support and co-operation, and the co-operation of other factions, toward the support of the candidacy of Blodgett Priest. At this meeting in Jefferson City Mr. Proctor came down, together with Jack Grover, and the three of them held a conference. I was not present, having some business at the Capitol but came back on the train with Senator Proctor, and was informed of the results of his conference and that he would announce on a definitely 'dry' platform. Now that it was apparent that the candidacy of Blodgett Priest would assume some proportions, enough to cause Senator Williams embarrassment in the City of St. Louis, the plan as discussed by Mr. Becker and myself at that time was to encourage as much as possible the candidacy of Mr. Priest, and it was agreed that the major portion of his out-State support, particularly the patronage developed under the printing of the constitutional amendment, would be thrown to Mr. Proctor.
"It was agreed at this meeting in Jefferson City, that another meeting would be held in Kansas City to finally determine the candidacy of Senator Proctor, which had already been agreed upon. This meeting was held on the last Sunday in April, at the home of Mr. Dickey in Kansas City. I did not attend this meeting, performing some business downtown, but meeting Mr. Becker after he left the meeting. I was informed by Mr. Becker that the meeting had been a success; that there were present a number of individuals, including Mr. Dickey, C. C. Madison, Robert J. Kratky, representing Mayor Miller, Jack Grover, Mr. Bayard Taylor, of Mr. Dickey's organization, Jimmie Tatum, Ralph Ellis, managing editor of the Journal-Post (Dickey's newspaper), and various local men. There were also present during the same day and at the same time and place, but I understand is a different part of the house, Blodgett Priest, J. L. Lieberstein and L. J. Smyth. These latter men were invited, so I am informed, to the meeting by C. C. Madison. These meetings, as far as my information goes, did not actually intermingle, but were held in the same house, at the same time, for the purpose of discussing and promulgating a plan of action whereby the wet campaign of Priest and the dry campaign of Proctor could co-operate to defeat Senator George H. Williams.

Backed Proctor.

"On Mr. Becker's solicitation I then became active in the Proctor campaign, and served as secretary of Proctor's State-wide organiza-

Continued on Page 2, Column 4.

JOINT WORK DETAILED IN AFFIDAVIT BY PROCTOR AID

Senator Gives Out Story by Ernest D. Wilson Reading Like Novel of Political Intrigue.

SAYS W. S. DICKEY BACKED BOTH MEN

Says Kansas City Publisher Aided Each of Presumed Opponents and Gave $2500 to William O. Atkeson, Who Quit Race.

By CURTIS A. BETTS,
A Staff Correspondent of the Post-Dispatch.
KANSAS CITY, Mo., July 31.—United States Senator Williams today, in a bitter denunciation of campaign methods of his opponents for the Republican senatorial nomination, made public an affidavit by Ernest D. Wilson, former secretary of the David M. Proctor State campaign organization, charging an amazing political intrigue. The affidavit, given to newspaper men at the Williams headquarters, with the authority of the Senator, outlined the "conspiracy," as Williams termed the alleged relations between the leading supporters of his opponents.
In general the charge was that Blodgett Priest, the avowedly "wet" candidate, was a mere stalking horse for Proctor, and that he was brought into the race by Secretary of State Charles U. Becker and supported by Walter S. Dickey of Kansas City with the idea that his candidacy would accomplish the nomination of Proctor by cutting into Williams "wet" strength, especially in St. Louis. In the lengthy affidavit numerous instances were set out of conferences between Dickey and leaders for both Proctor and Priest, of negotiations in the interest of contributions to both camps by Dickey, and of alleged payment by Dickey of $2500 to former Congressman Atkeson of Butler, who also was a "dry" candidate, and whose candidacy would have taken a vote roughly estimated at 20,000 from Proctor, for his withdrawal from the race. Atkeson withdrew several weeks ago.

Dickey Openly Supports Proctor.

Proctor has had the open and public support of Dickey, who for many years has been an influential figure in State and national Republican politics, and who is the editor and owner of the Kansas City Journal-Post. His newspapers, one evening and one morning, have devoted many columns to advocacy of Proctor's nomination and to criticism of Williams. Wilson, who recited in minute detail the confidential relations he said he had as secretary of the Proctor State organization, explained that he decided to reveal the inner workings of the campaign after the filing several weeks ago of a $3,000,000 damage suit by Dickey against former Gov. Hyde and several editors of the Kansas City Star.
Hyde, in a political speech, charged that the Proctor and Priest campaigns were in effect one and that Dickey was the man behind both. The Star printed the speech.

Affidavit Climax to Campaign.

The Wilson affidavit was obtained by several of Williams' leading supporters in Kansas City and the Senator was informed of it. He authorized them to give publicity to it and dictated a statement which was issued for him when they submitted the affidavit to newspaper men. The affidavit comes as a climax to the campaign, being issued only three days before the primary election.
As unfolded by Wilson, the story is one of manipulation and intrigue such as often is suspected in primary campaigns, but rarely exposed to public view. Senator Williams, in his statement, charged that the Wilson affidavit was "a

Inside Story of Wet and Dry Sham Battle as Told by One of the Manager

confession of a nefarious political conspiracy," and termed the story "sordid and damning."

The purpose alleged to be behind the entire scheme was to induce the candidacy of Priest as a "wet" with the idea that he would poll a very large vote in St. Louis and a few wet counties, a vote which would have gone to Williams if Priest was not a candidate, the theory being that by dividing the wet vote between Priest and Williams, Proctor, who was expected to poll the bulk of the dry vote, would be nominated.

Wilson, who resides at 221 East Forty-sixth street, Kansas City, and is a lawyer, began his statement with an explanation that he became interested in the campaign through an association with Becker in the publication of a Republican political newspaper in Excelsior Springs. Becker and Senator Williams were personal enemies, and, Wilson said, it was apparent that it was to Becker's advantage to defeat Williams because of Becker's political ambitions, being a tentative candidate for the nomination for Governor in 1928. Becker, it would appear from Wilson's affidavit, was actuated by a belief that if Williams were nominated he would have a hold on the Republican State organization which would be disastrous to Becker's candidacy.

Sought Candidate.

Wilson said he devoted considerable time to attempting to bring out a candidate against Williams, discussing the matter with a number of persons who were known to be unfriendly to the Senator, among them Mayor Miller of St. Louis, former Supreme Judge Conway Elder and Robert J. Kratky. In the course of this work he met Blodgett Priest, who was "convincingly wet," and had under consideration becoming a candidate.

Wilson had a meeting with the Executive Committee of the Association Opposed to the Prohibition Amendment, of which former Judge Henry S. Priest, a Democrat, and father of Blodgett Priest, was president.

The anti-Williams group at that time was somewhat favorably disposed to Forrest Donnell of St. Louis, to oppose Williams. He was dropped and they cast about for somebody else, Mayor Miller, John S. Leahy and Dickey being considered.

Before any decision was reached Blodgett Priest definitely decided to become a candidate contingent upon obtaining the consent of his father. Wilson, with the knowledge that Priest would not be supported by the group with which he was co-operating, but believing that his candidacy was necessary to carry out the plans, said he had a number of conferences with Henry S. Priest, and finally the son's candidacy was announced. Wilson said he prepared Priest's announcement and gave it to the press.

"With this accomplished," he said in the affidavit, "we began to work on getting out a third candidate."

Proctor Selected.

For one reason or another, Mayor Miller, Leahy and Dickey would not run, and, Wilson said, Becker picked Proctor as the third candidate, the man to be actually backed by the anti-Williams group to win.

Wilson was not present at a Jefferson City conference of Becker and Proctor and several of Proctor's friends, but said he was informed that Proctor would run as a "dry." Following this he told of a conference with Becker in which it was agreed that they would give encouragement to Priest's candidacy, while out in the dry counties of the State Becker would throw his influence with country Republican newspapers, many of which were under obligations to him because of highly remunerative State printing contracts, to the benefit of Proctor.

Although not present, Wilson told of a conference at Dickey's home in Kansas City the last Sunday in April, at which Proctor's candidacy was discussed. He said he received his information about it from Becker.

"I was informed by Mr. Becker," he said, "that the meeting had been a success, that there were present a number of individuals including Mr. Dickey, C. C. Madison, Robert J. Kratky, representing Mayor Miller, Jack Groves, Bayard Taylor of Dickey's organization, Jimmy Tatum, Ralph Ellis of the Journal-Post and various local men.

Priest at Dickey's Home.

"There were also present during the same day and at the same time and place, but I understand in a different part of the house, Blodgett Priest, J. L. Lieberstein and L. J. Smyth. These meetings so far as my information goes, did ont actually intermingle, but were held in the same house at the same time for the purpose of discussing and promulgating a plan of action whereby the wet campaign of Priest and the dry campaign of Proctor could co-operate to defeat Senator Williams."

Wilson then told of serving as secretary of the Proctor committee at Becker's solicitation while Smyth, who was managing editor of Becker's paper in Excelsior Springs, took over the handling of publicity for Priest, Smyth conferring frequently with Proctor and Ellis, managing editor of Dickey's papers. Smyth and local managers for Priest in St. Louis could not agree and Leiberstein became the Priest publicity man.

Becker, he said, had great influence with rural Republican newspapers because he had the alloting each two years of official printing amounting to about $2000 for each county.

"The arrangement concerning this campaign between Becker and the Priest and Proctor organization," Wilson said, "was that those papers located in 'wet' communities would support Priest, and those in 'dry' communities would support Proctor. This plan has worked admirably, in that there are only a few, I think five, country papers supporting Senator Williams."

Becker, he said, divided the State into four districts and sent four employes from his Jefferson City office to call on the rural editors and explain Becker's attitude.

Explaining that at one time it was feared Priest would withdraw, Wilson said Becker assured Priest that he would have ample financial assistance, and that July 3 Dickey met Henry S. Priest at the Jefferson Hotel in St. Louis and after the conference Henry S. Priest visited his son's headquarters and told Louis Zepp, the manager, that Dickey had promised $10,000 to the Priest fund, contingent upon Henry S. Priest contributing a like amount, the total fund to be "cleared through William Sacks."

Zepp, according to the affidavit was not satisfied with this plan "and so far as I know," Wilson said "this incident was then closed, except I am informed by Mr. Lieberstein that Mr. Dickey paid a visit that evening to Judge Priest's home, at which time and place the candidacy of both Proctor and Priest was discussed in full."

Wilson then told of a purported conference of A. C. Ferris, Proctor manager, with Hugh K. Wagner, Priest manager, at the Jefferson hotel, and said there were numerous conferences at which representatives of both organizations were present at the same time, mentioning Dickey, Madison, Grover and himself from the Proctor group, and Lieberstein and Wagner from the Priest group.

Plans Agreed Upon.

Plans were agreed upon, he said and were carried out, particular reference being made to the exertion of Mayor Miller's influence among City Hall employes who could not influence votes for Proctor, a dry, but could get them for Priest, a wet.

Federal patronage was discussed, it being agreed, according to the affidavit, that if Proctor won Priest would control patronage in the eastern half of the State, and that if Priest won Proctor would control it in the western half.

Having been the author of Priest's declaration of candidacy, Wilson said he also was the author of Proctor's. He told of the decision to have Proctor file only for the long term, going into detail regarding the advantage it was thought Proctor would derive, all of which has been told in newspaper articles, except that Wilson said Becker purposely certified the short term to be placed on the ballot ahead of the long term as a part of the alleged scheme.

The candidacy of Atkenson as a "dry" was the cause of much concern in the Proctor camp and there were many conferences looking to his withdrawal. He finally withdrew, and while no announcement was made at the time of the circumstances, the Antisaloon League took credit for getting him out of the race that the dry vote be not split.

Demand for Money.

Wilson, however, said that Atkeson's son demanded a large sum of money for his father if he should withdraw, a sum too large to be considered. Wilson said the negotiations were successfully concluded by the payment of $2500 to Atkeson by Dickey, $2000 in cash by Dickey and another $500 by Madison, who, he said, was reimbursed by Dickey. As an evidence of aid from the Dickey-Proctor organization to promote the Priest campaign, Wilson cited information he said he had that Ellis, managing editor of Dickey's newspapers, turned over to the Priest organization a list of 15,000 names of persons who had voted "wet" in a poll on prohibition conducted by the newspaper.

An interesting feature of the affidavit dealt with organization work done by Mrs. W. R. Haight of Brandsville, vice chairman of the Republican State Committee, and Mrs. Edna Shelton Blair of Washington, representing the women's division of the Republican National Committee. Wilson said the Proctor organization arranged for Mrs. Haight and Mrs. Blair to tour the State for the purpose of arousing women to register and to organize, but not appearing to represent Proctor. Then in the closing days of the campaign, Wilson said, Mrs. Haight was to give an indorsement for Proctor.

Wilson submitted with his affidavit a copy of a letter written by Mrs. Haight to Dickey in June acknowledging receipt of the "third $500" and telling him of the progress of the work.

Statement From Women.

A few days ago Dickey's Kansas City Journal contained a statement from Mrs. Haight announcing a decision to support Proctor and yesterday's Journal had an interview with Mrs. Blair. She was quoted as saying that she hesitated to make a statement as her work was not in the interest of any candidate, but that she was convinced Proctor would be nominated.

Wilson said his information was that Mrs. Haight was paying Mrs. Blair's expenses.

In concluding his affidavit Wilson gave as a reason for deciding to reveal his knowledge of the campaign that he knew he would be a witness in Dickey's suit against Hyde and the Kansas City Star and be forced to testify.

As tending to corroborate his statements Wilson gave the Williams committee a telegram he received from Priest, March 6. It merely was a request for Wilson to mail Priest a copy of a newspaper.

In addition to the copy of a letter he wrote to Becker March 26 regarding the progress of candidatorial negotiations it was:

"Dear Charlie: I presume you noticed by the papers Mr. Priest's announcement for Senator. This matter did not develop as materially as I expected, as far as we are concerned, but I feel assured that before we incur any expenses the campaign will become a source of great revenue to us. Mr. Priest is in Kansas City now and will go to St. Louis within the next day or so, stopping at Jefferson City on his way.

"I suggest that if it is at all possible, we get together within the next few days—possibly the first of next wek—and discuss the situation in general, both as far as the campaign is concerned and as to what this campaign will mean to our company. (This obviously is a reference to their Excelsior Springs newspaper.) I feel that it means our salvation in the discharge of any obligations we might have. I would like to take this up with you in detail."

Greatest Political Fraud in State's History, Williams Says

KANSAS CITY, July 31.—Senator Williams' statement, based on the affidavit of Ernst D. Wilson, former Proctor manager, follows:

"I had hoped that this primary campaign might have been so conducted that when it was over and the will of the people had been registered, no bitterness or ill will should have been engendered. Throughout the campaign I have uttered no unjust word of criticism.

"However, a situation has developed that demands plain treatment. It has come to my attention that there is now in the possession of Republican leaders a full and complete confession of the activities of both the Proctor and the Priest campaigns, proving conclusively the full collaboration between the supporters of Blodgett Priest, the avowed wet candidate, and the supporters of David M. Proctor, the so-called and self-styled dry candidate.

"The full facts have been given to the press. The startling and sinister disclosures therein contained not only shock the conscience of all loyal Republicans, but prove conclusively the statements I have repeatedly made, that had I been willing to meet the demands of Walter S. Dickey concerning Federal appointments I would have no opposition in the Republican primary.

"Throughout the campaigns waged by the Priest supporters and the Proctor adherents there has been a studied attempt to play upon the prejudices of the wets on the one hand and the drys upon the other to the end not only that I might be defeated, but that complete control of the State organization might be obtained.

"The facts as disclosed show the greatest political fraud ever perpetrated upon the people of Missouri. I ask the Republicans of Missouri to read this sordid story in all its damning details and then answer whether or not they approve this nefarious and cowardly political conspiracy."

Langworthy Tells Why Wilson Gives the Story Now.

By a Staff Correspondent of the Post-Dispatch.

KANSAS CITY, Mo., July 31.—Expediency as well as conscience dictated that Wilson make a clean breast of his activities in the senatorial campaign, Herman Langworthy, Kansas City manager for Senator Williams, declared today in discussing the affidavit.

"Wilson got into the campaign without realizing he was being involved in a monumental plot," Langworthy said. "The realization that he was not playing a fair game first came to him, I think, when former Gov. Hyde denounced Dickey for his two-fold activity and Dickey, replying in an editorial, called Hyde a liar in so many words.

"At the same time Dickey filed a $3,000,000 libel suit against Gov. Hyde and the Kansas City Star, affirming in his petition the very things that Wilson knew to be false. Confronted with the necessity of going on the witness stand in the suit — for everyone connected with the campaign would have been summoned to testify—Wilson saw at once that he was going to have to tell what part he had played in the plot.

"He consulted friends, who advised him to tell his story before the election and undo the harm the plan had done, rather than wait until he had to tell it as a witness. News that he was contemplating making a clean breast of the whole affair finally came to the Williams headquarters and when he made his affidavit we decided to give it the widest possible publicity, so that the voters might know of the scheme to impose upon them."

Text of Affidavit Alleging Political Plot

Continued from Page One.

tion, frequently discussing with Mr. Becker and others connected with the Proctor campaign, the activities of both the Proctor and Priest campaigns.

"Mr. Smyth, who was managing editor of Mr. Becker's newspaper at that time, took over the handling of the publicity of the Priest campaign, and carried on numerous conferences with Senator Proctor and Ralph Ellis, managing editor of the Journal Post. Smyth continued in this capacity for several weeks until some trouble arose between himself and the local St. Louis managers of Blodgett Priest, and it was then at that time that Mr. Becker induced Mr. J. L. Lieberstein of St. Louis to assist in the managing of the Priest campaign, and Mr. Lieberstein has continued in that capacity.

"By reason of the fact that the Secretary of State by law is charged with distributing contracts for the printing of the constitutional initiative and referendum, and that this contract ranges around the sum of $2000 for each biennial period, for each county, Mr. Becker has been able to control to a great extent the political policy of the country press, and the arrangement concerning this campaign between Mr. Becker and the Priest and Proctor organizations, was that those papers located in 'wet' communities would support the candidacy of Blodgett Priest, and those papers located in 'dry' communities would support the candidacy of Senator Proctor. This plan has worked admirably, in that there are now only a few, I think five, country papers supporting the candidacy of Senator George H. Williams.

"Later on, during the progress of the campaign, Mr. Becker divided the State into four districts, assigning one of his men to each district, and these men called upon each of the country editors in that district with reference to the printing contract, informing them of Mr. Becker's attitude in the Senatorial campaign.

"Mr. Becker had assured Mr. Lieberstein and various members of the Priest campaign, of a large financial support from Mr. Dickey. It was feared during the early part of the campaign that Mr. Priest noticing the trend of Mr. Becker's country support to Proctor, would become dissatisfied and withdraw, and various promises of large financial support were given to him by Mr. Becker. I am informed by Mr. Lieberstein that on July 3, Mr. Dickey was at the Jefferson Hotel in St. Louis, and called into conference Judge H. S. Priest; that Judge H. S. Priest, upon leaving this conference, walked to his son's headquarters a half block distant, and made his first and only visit to the headquarters, telling Mr. Zepp, who was then in charge, that Mr. Dickey had made an offer of $10,000 financial support to the Priest campaign fund, contingent upon Judge Priest putting up a like amount, the total sum clearing through the hands of Mr. William Sachs. Mr. Zepp objected strenuously to any donation of Judge Priest clearing through Mr. Sach's hands, and as far as I know, this incident was then closed, except that I am informed by Mr. Lieberstein that Mr. Dickey paid a visit that evening to the home of Judge Priest, at which time and place the candidacy of both Proctor and Priest was discussed in full. Prior to this, Mr. Dickey in company with Mr. Ferris, campaign manager for Mr. Proctor, met with Mr. Lieberstein and Hugh K. Wagner of the Priest camp, in the Jefferson Hotel at St. Louis and the development and progress of both the Proctor and Priest campaigns were discussed in full.

"In addition to these meetings at which Mr. Dickey was present, numerous and continuous meetings were held between the Priest and Proctor camps, by Mr. Madison, myself and at various times, Mr. Grover representing the Proctor camp and Mr. Lieberstein and Mr. Wagner representing the Priest contingent. At these times we discussed the progress of the Priest and Proctor campaigns, how we could work together, and how these votes unable to be delivered to Proctor could be switched to Priest. This matter has been definitely followed out by Mayor Miller in his organization of the City Hall employes, and certain city committeemen, unable to deliver their wards for a dry candidate in St. Louis, have been urged and are being urged by Miller to deliver their votes to Priest.

Planned to Let Organization of Defeated Man Dispense Patronage

"The general understanding throughout all of these weeks of conferences and work between the managers and leaders in the Proctor campaign and the manager and leaders of the Priest campaign, was that the central idea was to defeat Senator George H. Williams; and it was further understood and reiterated recently, that in the event of Mr. Proctor's nomination, such patronage as Mr. Proctor would have as Senator and as might be available in the eastern half of the State, would be handled by the Priest organization, and in the event of Priest's nomination, such patronage as he might have in the western half of the State would be under the domination and control of the Proctor organization. One of the central ideas of the efforts of the Proctor managers was to gain, with the nomination of Mr. Proctor, control of the State Committee.

"At the time of Mr. Proctor's filing, I prepared his declaration. Considerable discussion was had as to whether or not Mr. Proctor should file for the long and short term, or whether he should file for only the long term. Blodgett Priest and Senator George H. Williams had filed their declarations for candidacy for Republican nomination for United States Senator for the short unexpired period of Senator Spencer's term, and the regular long term, needed only one registration of intention on the present voter to gain the full extent of this condition. This arrangement was apparently unknown to the Williams organization until the St. Louis Board of Election Commissioners published their sample ballot with the long term first and the short term second. I called Mr. Becker's attention to this, and together we appeared before the Board of Election Commissioners of St. Louis, requesting them to print their ballots in the form certified by the Secretary of State. After several hours' discussion, one member of the board finally realized the significance of this, and the board refused to change their form of ballot.

"Aside from the political calculations made by the various men associated with the promotion of the two candidates above mentioned, one, W. O. Atkeson of Butler, Mo., had filed for both the long and short terms as a 'dry' candidate. It was apparent that his record was consistently 'dry' and as it was desired that Mr. Proctor secure the endorsement of the various dry organizations, Mr. Atkeson's candidacy created a stumbling block. Efforts were made after the Republican banquet at Moberly, Mo., to secure the withdrawal of Mr. Atkeson from the race, and it was agreed that something must be done along this line. Under the law, 60 days before the primary the Secretary of State is required to certify the names of all candidates to the various county clerks, the boards of election commissioners, and at that time, and when this was done, Mr. Atkeson had not withdrawn. Considerable pressure was brought to bear after the names of the candidates were certified by the Secretary of State upon Mr. Atkeson, and it is my understanding from C. C. Madison that Gov. E. Mont Reilly, who was understood to be managing Mr. Atkeson's campaign, sent for Mr. Atkeson on several occasions to discuss his withdrawal. It was believed by the Proctor organization that Mr. Atkeson might possibly draw a total of 15,000 votes from consistently dry Republicans, which total would embarrass the candidacy of Mr. Proctor to that extent.

Tells of $2500 Payment to Get Atkeson to Withdraw from Race

"On one occasion Mr. Atkeson appeared in Kansas City in response to Gov. Reilly's summons, with his son. I was informed by both Gov. Reilly and Mr. Madison, that the amount of money demanded by Mr. Atkeson's son for the withdrawal of Mr. Atkeson, was impossible, and that the boy nearly precipitated the breaking off of all negotiations. The amount offered Mr. Atkeson at this time by Gov. Reilly, so I am informed by Mr. Madison, was $2000. Mr. Atkeson insisted that his expenses incurred in his campaign had totaled $2500. I am informed by Mr. Madison that Mr. Dickey agreed to put up the sum of $2000 for the purpose of securing Atkeson's withdrawal, and that Dickey left his office during these negotiations, returning with $2000 in cash, which he turned over to Mr. Madison. Upon Mr. Madison reaching Gov. Reilly's office with the sum of $2000, Mr. Atkeson had become discouraged and returned home. A conference was held concerning this matter in Mr. Madison's office between Mr. Madison, Gov. Reilly and Mr. Grover and myself, and it was decided that immediate efforts would have to be made to get Mr. Atkeson's withdrawal.

"By reason of the fact that the Secretary of State had already certified the names of the candidates to the various county clerks and boards of election commissioners, it was necessary, in order to get Mr. Atkeson's withdrawal properly before the various election officials of Missouri, to have executed 116 affidavits, one to each of the 114 county clerks, one to the Board of Election Commissioners of St. Louis and one to be sent to the Secretary of State's office. I had prepared these affidavits, dictating them to my stenographer, Miss Marie Baker, and at the time of the conference held in Mr. Madison's office above referred to, these affidavits were ready for execution, negotiations having been completed. Immediately after the conference above referred to, Gov. Reilly again sent for Mr. Atkeson, who came up the same day. Negotiations were again resumed and Mr. Atkeson insisted upon receiving the full sum of $2500 or the total amount of what he claimed his expenses were. I am informed by Mr. Madison that Mr. Dickey refused to put up the additional $500, and I am further informed by Mr. Madison that in order to consummate the deal and secure Mr. Atkeson's signature on the various affidavits, that he personally advanced the $500 necessary to complete arrangements that he later did receive this money back from Mr. Dickey. I am informed by Mr. Madison that he delivered that $2500 to E. Mont Reilly, who in turn paid it to Mr. Atkeson.

"The affidavits were then properly signed by Mr. Atkeson, and were brought down to Proctor headquarters by Mr. Madison and turned over to me. As Mr. Becker was then in town, I turned these affidavits over to him (Becker) at the President Hotel that evening and they were duly mailed out by the Secretary of State's office.

"At the time that it seemed as if the negotiations between Mr. Atkeson, Madison and Gov. Reilly would be broken off on account of the inability to secure the additional $500, Mr. Dickey came down to Proctor headquarters and Mr. Madison talked to him regarding this sum, and I am informed by Mr. Madison, he was told by Dickey to go ahead and get Mr. Atkeson out of the way. With Atkeson's withdrawal, efforts were then made to secure the endorsements of the various dry organizations, and Mr. Grover was enabled to secure a letter from Dr. Shields, of the Anti-Saloon organization, approving Senator Proctor's legislative record. Mrs. Burger of the W. C. T. U., did not perform as quickly, and it was only recently that her endorsement was given out. Efforts were made, however, to secure Mrs. Burger's endorsement, and various conferences were held tending to convince her that the only dry candidate left in the race was Senator Proctor.

"Referring again to the Priest campaign, Mr. Lieberstein came to Kansas City in the past week, with me, for the purpose of perfecting final arrangements for the balance of the campaign, and one evening spent several hours discussing the Priest campaign with Mr. Dickey at Proctor headquarters.

"This appointment between Mr. Dickey and Mr. Lieberstein was made in this way: Mr. Madison came up to the Hotel Baltimore to the room occupied by Mr. Lieberstein and myself, and informed us that Mr. Dickey would be available that evening. Mr. Lieberstein then called Mr. Dickey on the phone, and in my presence made an appointment to meet him in Dickey's office at 8:30. However, Mr. Lieberstein stated upon his return that Mr. Dickey was an hour or so late, and instead of making it his office, they met at Proctor headquarters in the New York Life Building, and discussed the various phases of the campaign.

"Mr. Madison was present at a number of conferences held during the time Mr. Lieberstein was in town the past week, and with Mr. Lieberstein discussed both the Priest campaign and the Proctor campaign.

Conferred Often With Dickey on Proctor-Priest Campaign, He Says

"During the time that I have been connected with the Proctor campaign as secretary of the Statewide organization, I have had many conferences with Mr. Dickey and others at Mr. Dickey's house and elsewhere, concerning both the Proctor campaign and the Priest campaign, and how the Priest campaign could be conducted so as to aid and assist the Proctor campaign. The plans of both the Priest campaign and the Proctor campaign were discussed between Mr. Dickey and us and agreed upon. According to Mr. Madison, Mr. Dickey stated, of course, Proctor never would have been put into the campaign except for Blodgett Priest's candidacy, and our ability to work so that one would help the other.

"During the progress of the Proctor and Priest campaign, Mr. Ellis called me on the phone one day, stating that he had a list of 15,000 'wet' names, which in his opinion should be turned over to the Priest camp. I then either called or wired Priest headquarters in St. Louis, telling them of the existence of these names and that it would necessitate some stenographic expense in compiling the list. They stated that they would be glad to receive it and several days later Mrs. McFall came into Proctor headquarters inquiring about the names and I sent her down to the Journal-Post to see Mr. Ellis. I know that prior to my conversation with Mr. Ellis, the Journal-Post had taken a poll on the question of prohibition enforcement, similar to the newspaper polls carried on by various newspapers throughout the country, forms of ballots were printed on the various issues in the papers, and the public urged to vote upon the question of rigid enforcement, repeal or modification. In connection with this matter, yesterday I met Charles C. Madison on the sixth floor of the Commerce Building; Madison stated that he had just returned from the office of Rader & Rader, and that Mr. Harold Marshall, who had been associated with the Priest organization, was in the office, greatly excited, stating that he intended to publicly announce that he or Mrs. McFall were in possession of the 15,000 names above referred to, and that they had been given to them by Mr. Ellis from the poll conducted by the Journal-Post. Madison was excited over the incident and stated to me that even if Mr. Marshall gave out a statement, he doubted it would be published or believed.

"In the early part of the campaign Dr. Lebow, who has for a number of years been a confidential political assistant and employe of W. S. Dickey, told me that arrangements had been made by Mr. Dickey to have Mrs. William H. Haight and a lady by the name of Mrs. Blair, who was supposed to represent the National Committee, go over the State and organize the woman of the State for the purpose of arousing them all to register, where registration was necessary, and to vote at the primary and be prepared to vote for the candidats who represented their ideals. The plan was that Mrs. Haight late in the campaign was to come out with an announcement supporting Mr. Proctor. The plan further had this value, that in this way we would get, through Mrs. Haight and Mrs. Blair, the names of a great many 'dry' women workers throughout the State. I have in my possession a letter written by Mrs. Haight under date of June 25, to Mr. Walter S. Dickey, stating that she has received the third $500 installment donation from him, which was delivered to her by Dr. Lebow, the same man who had told me of this plan.

"I notice by this morning's Kansas City Journal, that Mrs. Haight, following out the plan of Mr. Dickey, has announced herself for Mr. Proctor.

"Mrs. Blair was obtained by Mrs Haight from Washington, D. C., and the understanding was she was to go through the State, and I understood from Dr. Lebow that her expenses are being paid by Mrs. Haight. It was definitely understood that Mrs. Haight's anouncement in the paper, supporting Mr. Proctor, was to be obtained, and recently Mr. A. C. Ferris, campaign manager for Senator Proctor, made a trip to St. Louis, obtaining this amouncement. At least I am so informed by Mr. Madison.

"During the progress of the two campaigns I have sent and received communications to and from the Priest headquarters.

"Ever since Mr. Dickey filed his suit against the Kansas City Star and Gov. Arthur M. Hyde, alleging in that suit that he had been grossly libeled by the charge made that he was associated and interested in both the candidacy of the 'wet' candidate, Blodgett Priest, and the candidacy of the 'dry' candidate, Mr. Proctor, and notice to take depositions had been served at once, I was convinced that I would of necessity be placed upon the witness stand at any moment, and be forced to testify concerning this matter. When I realized that Mr. Dickey had made a legal controversy out of this matter, and that it had become an issue whether or not he was interested in both the Proctor and the Priest campaigns, I made up my mind that I should sever my connection with the political organization and that I could go no further in a campaign which would necessarily continue to be based upon the misrepresentations concerning the interest of Mr. Dickey and the other backers of Proctor in the candidacy of Blodgett Priest.

"ERNEST D. WILSON."

"Subscribed and sworn to before me this thirtieth day of July, 1926.

"My commission expires Aug. 29, 1929.

"(Signed)
ROBERT WORTHINGTON,
Notary Public, Within and for Jackson County, Mo."

PRIEST DECLARES W. S. DICKEY DIDN'T GIVE HIM A CENT

Continued from Page One.

porters was being held in the Dickey house while he was there, and added that he saw no one but the butler and Dickey.

On his return to St. Louis, Priest related, C. C. Madison, former United States District Attorney at Kansas City, and Jack Grover, both supporters of Proctor, called at the Priest-for-Senator headquarters in the Mayfair Hotel. This was before Proctor had announced his candidacy.

Priest then related that the following conversation ensued:

"Madison said, 'We have been making a survey of the State to ascertain your chances of nomination. We find them very excellent. If you get the nomination, of course you will be very favorable to us in Kansas City.' I inquired, 'What do you mean by us?' He replied, 'The Dickey-Proctor crowd.' I said, 'Why should I? I don't owe you anything.' He said, 'What would you think if Mr. Proctor should become a candidate?' I replied, 'This is a free country; Proctor can be a candidate if he wants to. It is none of my business.

"He said, 'Then if Proctor runs and is successful, we will owe you nothing.' I said, 'Certainly, that is quite correct. Neither one of us will owe the other anything.'

Reply Angered Madison.

"'Well, you seem to be pretty sure of your chances,' he said, or perhaps Grover said that, and I said, 'Yes, I am not making political promises to anyone.' angered him. Whereupon I them goodby and I left the ting there with Mr. Smyth."

Priest added that the only conference he recalls having with Proctor supporters was with Ralph Ellis, managing of the Kansas City Journal at the Journal-Post office. A conference, he said, Ellis inquired about his chances of cess and ended by remarking the Journal-Post would not sup his candidacy.

Dickey is absent from K City and could not be reache a statement concerning accus in the Wilson affidavit. I said at his office that he wa his way home from a Wester and that no one at the office in touch with him.

A statement for the Procto ganization came from A. C. F campaign manager for Pr who stated to a Post-Dispatch correspondent that the Pr campaign had no connection that of Priest.

Ferris admitted he was in Louis with Dickey July 3, the Wilson said Dickey proposed give $10,000 to the Priest for tor campaign if Judge Priest w contribute a like sum for sup of his son's candidacy.

No Conference, Says Ferris.

"Judge Priest and Mr. Di had no conference that day," Ferris. "I was with Mr. Di the entire day and he did not Judge Priest. Mr. Lieberstein Mr. Wagner, from the Priest quarters, called on Mr. Dickey asked for some financial aid, Mr. Dickey refused even to sider it."

Ferris added that Wilson been only a volunteer worker Proctor and severed his connec when, according to Ferris, came in and asked for m which was refused."

Madison, the storm cente the Republican factional row cause Senator Williams refuse recommend his reappointment in the Priest-for-Senator head ters, at 1125 Locust street, a Post-Dispatch reporter him yesterday afternoon to ge statement.

He was in earnest conversa with Zepp, Priest's city man "Just dropped in for a mi talk with Mr. Zepp," was M son's explanation of his pre in the Priest headquarters.

Madison, after learning the c tents of Wilson's affidavit, in as it applies to him, comme that he "was not angry, but re amused."

"I did not know that Wilso with the Priest organization he came to the Proctor org tion," said Madison. He m categorical denial of all W statements insofar as they to him.

Never Discussed Campaig

"I never discussed the p the Priest campaign, but I discussed the effect the Pries paign would have in the ele he added.

Wilson's affidavit was read Post-Dispatch reporter to tary of State Becker in his ro the Mayfair Hotel and he ad he attended a conference, su described by Wilson, in Di home in Kansas City. He that he did not know Bl Priest or any of Priest's sup ers were in the house at the

Becker, greatly fatigued b campaign, was visibly indisp He had been taking a nap disturbed to comment on the davit, and said that, in view length, he did not care to par larize in comment until he had time to study it.

He readily admitted acqu ance with Wilson, but said the ter had no important part in tor's campaign and was not i confidence of Proctor's mana The affidavit was a surpri him, and he made categorica nial of all statements in it might be construed as unfavo to him or the cause of Procto

Denial by E. Mont Reily.

E. Mont Reily, former Gove of Porto Rico and Republican tician, branded as false Wil charge that he, Reily, had ha any payment of money to pers William O. Atkeson to with from the race. He declared a supporter of Proctor and never been manager of Atke campaign.

L. J. Smyth, publicity dir for Priest, who was said by son to have participated in a ference at Dickey's home, tol Post-Dispatch correspondent went there with Lieberstein t Dickey for space in Dickey's papers for Priest. He said h no Proctor adherents at the D home on that day.

W. O. Atkeson of Butler, withdrew from the race, to Post-Dispatch correspondent a home last evening that the c in Wilson's affidavit that $250 paid for his withdrawal from race was false. He declare

Continued on Page Four

ST. LOUIS POST-DISPA
Founded by JOSEPH PULITZER
Dec. 12, 1878.
Published Daily by The Pulitzer Publ Co., Twelfth Boulevard and Olive
(Member Audit Bureau of Circulat MEMBER OF THE ASSOCIATED P
The Associated Press is exclusive titled to the use for republication news dispatches credited to it or not wise credited in this paper and also local news published herein. All rig republication of special dispatches are also reserved.
SUBSCRIPTION RATES BY MAI ADVANCE
Daily and Sunday, one year $1
Daily, without Sunday, one year....
Sunday only, one year .....
Remit either by postal order, money order or St. Louis exchange
Delivered by city carrier or out dealers:
Daily only, 50c month; Sunday copy.
Entered as second-class matter 1879, at the Postoffice at St. L
Phone Main 1111.

Another Woman Saw Me

Mrs. Jane Gibson, a farmer who lives near where the Hall and Mrs. Mills were who told authorities she eye witness of the murders was sure of the number o bodies she saw at the spot bodies lay. Her testimon she had come up the ide her mule and saw the ers at their task. Besides the extinguished head said, there was another of which furnished t nation by which she sa erers' faces. Beyond th authorities, she thought third ear, a roadster. hough the statements o

WOMAN SAYS SH HAS CLEW IN HA MURDER MYSTE

Telegraphs New Jersey ficers From Milwau That She Saw Men Scene of Killings.

VICTIMS' BODIES TO BE EXHUMED AGA

Action Decided On as F Step in New Inquiry Crime and of First In tigation.

By the Associated Press.

SOMERVILLE, N. J., July A telegram from Milwaukee, has quickened the lagging in tigation into the murder of Rev. Edward Wheeler Hall, his choir singer, Mrs. Eleanor M four years ago.

Among other things, the be of Hall and Mrs. Mills will be humed again, it was learned t The action was said to have decided on today as one of first steps in the new investiga of the crime. A searching ing also will be made into the con of the first investigation of murder four years ago, off ld.

The telegram, supposed to been sent to Joseph Hanlon, C ty Detective, was in the hand Capt. J. J. Lamb, of State Police day. He would not disclose nature of its contents, but "we are taking action on it." telegram was addressed to "S iff Hanlon." Hanlon was form Sheriff.

Admission of receipt of the gram was made by Capt. L er he had been told that Howard Harding of Milwaukee said she had telegraphed "She Joseph Hanlon that she had c which might aid in solving Hall-Mills death mystery.

Halted in Lonely Road.

Mrs. Harding said she was ing alone in her automobile tween Manville and New Bruns the night of Sept. 14, 1922, she was halted by a man threatened her if she disc what she had seen on the r side. She said she would give other information she had on "Sheriff" Hanlon. She did no a woman, but believed she three men standing behind the who halted her, and whom took for a robber until he re money she offered him.

James Mills, husband of Mills, when told of the tele said "that's the bunk."

"I've received thousands o ters from cranks all over world," said Mills. "I pay n tention to them. I take no what people say about the have nothing to fear from a these so-called new revela I've already been given 'thir trees' in several places and al got out of me was the truth. rs and private detectives ha red me their services, but told them I didn't need help any source. The truth is my ort."

Slain Man's Sisters His Gue

Mrs. Frances Stevens Hall, w of the slain pastor, who released from Somerset C ll yesterday on $15,000 bail. e day at her New Brun me with friends and rela is charged with the two rs. During the day she w d by two sisters of her late nd.

Mrs. Hall issued a statemen e would not leave New Brun fore the meeting of the y, which probably will b ed the third Tuesday in Se r.

The $15,000 bail of William e, a former watchman, held aterial witness, was reduce 000. Phillips' attorney sa pected to procure his r on.

Warren F. Francis, a frie om Mrs. Harding is said to ted she related the experie lonely road on her retu nville, where she resided e of the murder, died ab r ago, it was reported at th tos Hotel in Manville, of was manager. Francis' d is dead, and his only re wn to be alive is a brothe s in Brooklyn. It was not k the hotel whether Francis his brother of Mrs. Har erience.

Manager's

aid, 'Yes, I am not making any political promises to anyone.' This ngered him. Whereupon I bade hem goodby and I left them al- ing there with Mr. Smyth."

Priest added that the only other nference he recalls having had ith Proctor supporters was one ith Ralph Ellis, managing editor the Kansas City Journal-Post, the Journal-Post office. At this nference, he said, Ellis merely quired about his chances of suc- ss and ended by remarking that e Journal-Post would not support s candidacy.

Dickey is absent from Kansas ty and could not be reached for statement concerning accusations the Wilson affidavit. It was id at his office that he was on s way home from a Western trip d that no one at the office was touch with him.

A statement for the Proctor or- nization came from A. C. Ferris, mpaign manager for Proctor, o stated to a Post-Dispatch staff rrespondent that the Proctor mpaign had no connection with at of Priest.

Ferris admitted he was in St. uis with Dickey July 3, the date lson said Dickey proposed to e $10,000 to the Priest for Sena- campaign if Judge Priest would ntribute a like sum for support his son's candidacy.

No Conference, Says Ferris.

"Judge Priest and Mr. Dickey d no conference that day," said rris. "I was with Mr. Dickey e entire day and he did not see dge Priest. Mr. Lieberstein and r. Wagner, from the Priest head- arters, called on Mr. Dickey and ked for some financial aid, but r. Dickey refused even to con- der it."

Ferris added that Wilson had en only a volunteer worker for octor and severed his connection hen, according to Ferris, "he me in and asked for money hich was refused."

Madison, the storm center of e Republican factional row be- use Senator Williams refused to commend his reappointment, was the Priest-for-Senator headquar- rs, at 1125 Locust street, when Post-Dispatch reporter found m yesterday afternoon to get his tement.

He was in earnest conversation th Zepp, Priest's city manager. ust dropped in for a minute lk with Mr. Zepp," was Mad- n's explanation of his presence the Priest headquarters.

Madison, after learning the con- nts of Wilson's affidavit, insofar it applies to him, commented at he "was not angry, but rather nused."

"I did not know that Wilson was th the Priest organization before came to the Proctor organiza- n," said Madison. He made a tegorical denial of all Wilson's tements insofar as they relate him.

Never Discussed Campaign.

"I never discussed the plan of Priest campaign, but I have cussed the effect the Priest cam- gn would have in the election," added.

Wilson's affidavit was read by st-Dispatch reporter to Secre- y of State Becker in his room at Mayfair Hotel and he admitted attended a conference, such as scribed by Wilson, in Dickey me in Kansas City. He said at he did not know Bloch- iest or any of Priest's sup- were in the house at the time Becker, greatly fatigued by mpaign, was visibly indis- had been taking a nap when turbed to comment on the affi- vit, and said that, in view of gth, he did not care to par- ize in comment until he had ne to study it.

He readily admitted acquain ce with Wilson, but said that had no important part in Priest's campaign and was not in confidence of Proctor's manage affidavit was a surprise, and he made categorical al of all statements in it ght be construed as unfavo him or the cause of Procto

Denial by E. Mont Reily.

E. Mont Reily, former Gover Porto Rico and Republican ian, branded as false Wil rge that he, Reily, had han y payment of money to pers illiam O. Atkeson to with- m the race. He declared supporter of Proctor and ver been manager of Atke mpaign.

. J. Smyth, publicity dir Priest, who was said by to have participated in a ence at Dickey's home, tol t-Dispatch correspondent nt there with Lieberstein t key for space in Dickey's r bers for Priest. He said he Proctor adherents at the D me on that day.

N. O. Atkeson of Butler, hdrew from the race, to t-Dispatch correspondent a me last evening that the ch Wilson's affidavit that $250 d for his withdrawal from e was false. He declared

Continued on Page Four

T. LOUIS POST-DISPA
Founded by JOSEPH PULITZER Dec. 12, 1878.
lished Daily by The Pulitzer Publ Twelfth Boulevard and Olive
mber Audit Bureau of Circulat BER OF THE ASSOCIATED P e Associated Press is exclusive d to the use for republication dispatches credited to it or not credited in this paper and als news published therein. All rig blication of special dispatches also reserved.
SCRIPTION RATES BY MAI ADVANCE.
y and Sunday, one year ..... $1 y, without Sunday, one year.... ay only, one year.... emit either by postal order, ey order or St. Louis exchange vered by city carrier or out dealers: only, 50c month; Sunday, copy.
tered as second-class matter at the Postoffice at St. Lo Phone Main 1111.

WOMAN SAYS SHE HAS CLEW IN HALL MURDER MYSTERY

Telegraphs New Jersey Officers From Milwaukee That She Saw Men at Scene of Killings.

VICTIMS' BODIES TO BE EXHUMED AGAIN

Action Decided On as First Step in New Inquiry of Crime and of First Investigation.

By the Associated Press.

SOMERVILLE, N. J., July 31.—A telegram from Milwaukee, Wis., has quickened the lagging investigation into the murder of the Rev. Edward Wheeler Hall, and his choir singer, Mrs. Eleanor Mills, four years ago.

Among other things, the bodies of Hall and Mrs. Mills will be exhumed again, it was learned today. The action was said to have been decided on today as one of the first steps in the new investigation of the crime. A searching inquiry also will be made into the conduct of the first investigation of the murder four years ago, officers said.

The telegram, supposed to have been sent to Joseph Hanlon, County Detective, was in the hands of Capt. J. J. Lamb, of State Police today. He would not disclose the nature of its contents, but said "we are taking action on it." The telegram was addressed to "Sheriff Hanlon." Hanlon was formerly Sheriff.

Admission of receipt of the telegram was made by Capt. Lamb, after he had been told that Mrs. Howard Harding of Milwaukee had said she had telegraphed "Sheriff" Joseph Hanlon that she had clews which might aid in solving the Hall-Mills death mystery.

Halted in Lonely Road.

Mrs. Harding said she was driving alone in her automobile between Manville and New Brunswick the night of Sept. 14, 1922, when she was halted by a man who threatened her if she disclosed what she had seen on the road- side. She said she would give what other information she had only to "Sheriff" Hanlon. She did not see a woman, but believed she saw three men standing behind the man who halted her, and whom she took for a robber until he refused money she offered him.

James Mills, husband of Mrs. Mills, when told of the telegram, said "that's the bunk."

"I've received thousands of letters from cranks all over the world," said Mills. "I pay no attention to them. I take no stock in what people say about the case. I have nothing to fear from any of these so-called new revelations. I've already been given 'third degree' in several places and all they got out of me was the truth. Lawyers and private detectives have offered me their services, but I've told them I didn't need help from any source. The truth is my support."

Slain Man's Sisters His Guests.

Mrs. Frances Stevens Hall, widow of the slain pastor, who was released from Somerset County jail yesterday on $15,000 bail, spent the day at her New Brunswick home with friends and relatives. She is charged with the two murders. During the day she was visited by two sisters of her late husband.

Mrs. Hall issued a statement that she would not leave New Brunswick before the meeting of the grand jury, which probably will be convened the third Tuesday in September.

The $15,000 bail of William Phillips, a former watchman, held as a material witness, was reduced to $5,000. Phillips' attorney said he expected to procure his release today.

Warren F. Francis, a friend, to whom Mrs. Harding is said to have told she related the experience in the lonely road on her return to Somerville, where she resided at the time of the murder, died about a year ago, it was reported at the Associated Hotel in Manville, of which he was manager. Francis' daughter is dead, and his only relative known to be alive is a brother who lives in Brooklyn. It was not known at the hotel whether Francis had told his brother of Mrs. Harding's confidence.

Another Woman Saw Men.

Mrs. Jane Gibson, a farmer woman who lives near where the bodies were found, and Mrs. Mills were found, who told authorities she was a witness of the murders, never- theless sure of the number of automobiles she saw at the spot where the bodies lay. Her testimony was that she had come up the road on her mule and saw the murderers at their task. Besides a car with the extinguished headlights, she said, there was another, the top of which furnished the illumination by which she saw the murderers' faces. Beyond this, she told authorities, she thought there was a third car, a roadster.

Although the statements of Mrs. Gibson, to which have been added the statements of Mrs. Harding, were to the effect that there were several men at the scene of the crime, only one person, and that a woman, has been directely charged with the murders. That woman is Mrs. Hall. Mrs. Gibson said she recognized two men she saw.

Intimidation Forced Her to Keep Silent, Says Mrs. Harding.

By the Associated Press.

MILWAUKEE, Wis., July 31.—Convinced that she holds the key to the Hall-Mills slaying in New Jersey, in 1922, Mrs. Virginia Dorothy Harding, of Shorewood, a suburb, today said she was ready to start East and tell her story to the authorities. Mrs. Harding, who said she was at the scene of the slaying on the night it occurred and there was confronted by a man, said she would be able to identify that person. She expects to start east tomorrow.

Threats of violence have hitherto prevented her from relating her story, Mrs. Harding said. When she read that Mrs. Frances Hall had been arrested, the Milwaukee woman decided that she could no longer hold back her information.

Until she moved from the East and took up her residence in Milwaukee, Mrs. Harding, who is now the wife of an oil filling station manager, said she was subjected to a campaign of intimidation. Her one confidant, Warren F. Francis, manager of the Asbestos Hotel of Manville, N. J., to whom she had told her story the night after the murder, was also in jeopardy, Mrs. Harding said. It was on his advice, she said, that she decided she would keep out of the affair when no true bills were returned by the grand jury.

SPEAKS FOR RISTINE



SENATOR JAMES A. REED.

REED SPEAKS HERE IN RISTINE'S BEHALF

Senator Urges Colonel for Democratic Nomination for the Supreme Court.

United States Senator James A. Reed, in the only speech he has made in behalf of any candidate in the present primary contest, last night advocated the nomination of Col. Carl L. Ristine for the Supreme Court on the Democratic ticket.

The occasion was a testimonial dinner to Ristine at Hotel Jefferson, given by a non-partisan committee of war veterans. Ristine, who is a lawyer of Lexington, was commander of the 139th Infantry in the Argonne.

Reed, who confined his speech to the merits of the candidate, related three instances of Ristine's bravery, which he said he learned from official sources. He told how, when a regiment in front of him had become demoralized, Ristine moved his men forward, without command, and held the line. He said Ristine and a handful of his men were for two days within the German lines because they had gone ahead of the rest. He told how, when a retreat was ordered, rather than to leave wounded men to be killed or taken prisoner, Ristine kept his men holding the line until ambulances could be obtained.

Reed said he had broken his own rule not to take part in primary contests because of Ristine's long and loyal friendship for him. He said that Ristine, who is 39 years old, was at the right age to begin what should be a long term of service on the Supreme bench, and he vouched for his legal ability, his courage and his humanity. Other speakers were James W. Byrnes, Colin M. Selph, Mayor L. N. Stigall of St. Joseph, Randall Wilson of Bethany, and Col. E. J. McMahon. Dr. R. E. Owen presided.

Col. Ristine, in a brief speech, solicited support for other service men who are candidates in the primary. A list of 27 such men, divided between the two parties, was printed on the program. Previously, all candidates present who were service men were introduced, including several Republicans.

ENVOY EXPLAINS MEXICO'S POLICY TOWARD CHURCH

Charge at Washington Says It Never Has Represented a Constructive Power for the People.

NO PROGRESSIVE ACT IN THREE CENTURIES

Dr. Leal Points to History to Justify Government's Course—Asserts Stand Is Misunderstood.

By the Associated Press.

WASHINGTON, July 31.—In a formal statement explaining the religious policy which has brought the Mexican Government into conflict with the Catholic Church, Dr. Antonio Castro Leal, charge d'affaires of the Mexican Embassy here, asserted tonight that the church, at a time when it exercised a powerful political sway in Mexico, never in fact represented a constructive power for the people.

"It is an unavoidable conclusion that Catholic opinion abroad is erroneous in regard to the so-called religious question in Mexico," he said, "since it is natural for the people of the United States, for instance, to judge the church in Mexico by the standards of the church in the United States, without taking into consideration that historical and political conditions, that race and methods of government, have been additional factors which have diversified the role of the religious institutions in both countries.

Must Know History of Case.

"Without possessing an exact knowledge of the political history of Mexico during the Nineteenth Century, one cannot appreciate the causes which gave rise to the Mexican Constitution of 1857 and the reform laws of 1859, which are the basis of legislation dealing with religious matters.

"To judge the church in Mexico by what the church has done in the United States is as erroneous as to judge the conservative parties in Argentina by what the Tories have done in England.

Church Backed Conservation.

"The church exercised a complete dominion over Mexico during three centuries without being able to launch a movement of progress that would, when independence was achieved, place Mexico among the countries enjoying modern standards of life.

"After the war of independence, at the beginning of the nineteenth century, the church in Mexico exercised a great political sway, but it never represented in fact a constructive power for the people.

Church Backed Conservation.

"The struggle for reform put an end to a continuous state of political friction between the liberal and conservative parties, the latter having the decisive support of the church. Upon the triumph of the liberal party, it was possible to separate the church from the state, limiting the religious institutions to spiritual action, the only kind of action which belongs to them.

"The reform movement gave to the country a Magna Charta in which were embodied liberal principles which no other country had yet established in the middle of the nineteenth century. These principles have been gradually adopted in the Constitutions of several European and Latin American countries.

"The policy of President Calles' government is in fact a continuation of the one that prompted the reform movement; and Article 130 of the Constitution of 1917, dealing with religious questions, is in fact the incorporation of Article 123 of the Constitution of 1857 and of the reform laws of 1859. The decree amending the penal code does not establish regulations for laws already in existence for the last 70 years.

Policy Uniform for 70 Years.

"An unbiased consideration of the facts cannot fail to show the uniformity of policy in regard to religious questions during the last 70 years. Any person with a clear idea of sociological and political movements will realize that there must exist powerful reasons and special circumstances supporting the Mexican policy in all matters touching religious questions during the last 70 years.

"No unpopular movement, no problem artificially created by a government can survive in the political calendar of a country during 70 years.

"After the dictatorship of Porfirio Diaz, Mexico found great problems to be solved. The revolution of 1910 inaugurated a movement of new political ideas. And Mexico is at present passing through a creative period—spreading knowledge among the lower classes, establishing credit institutions for the benefit of industry and agriculture, opening roads and irrigating lands.

"A rich minority rested upon the wretched condition of the poor majority. This situation has been fully understood and now it is our purpose to make it clear to others that the people must enjoy better conditions of life. In order to carry out our purposes it has been necessary to place the country in a producing state, and to make the people, through education, capable to produce.

Church Reactionary.

"At the present time, when the country is being reconstructed, the Government of Mexico has made clear that the reactionary elements obstructing its work are being, as always before, instigated by the church.

"To the maneuvers of the church and to its call to the people to disavow the Constitution and the laws of the country, the President has only answered putting into force the laws already in existence, which had not been in force through the tolerance of the Government.

GOVERNMENT TO ENFORCE PLAN TO TAX BOOTLEGGERS

Schedules Ranging From $6 to $1000 May Be Doubled or Tripled as Penalties — Treasury Adds 62 New Assessors.

By the Associated Press.

WASHINGTON, July 31.—The Government's new weapon against illicit liquor—taxation—was ordered into operation today by the Treasury.

Instructions were issued to Prohibition Administrators regarding the form of taxes and penalties which may be assessed against liquor manufacturers and others under the new revenue law and the prohibition act.

Just how the liquor is to be traced back to the manufacturers and proof of their liability established is not clear, but 62 "assessors" have been added to the staff for that work.

The taxation drive is in line with Assistant Secretary Andrews' policy of concentrating on the sources of illicit spirits and he believes the results will more than justify the effort. He told Congress at the last session that he expected to collect enough from liquor taxes to materially reduce appropriations for prohibition enforcement.

The instructions issued to Prohibition Administrators today point out that double and triple taxes on illicit liquor can be assessed as penalties.

Under the new revenue law the tax is $6.40 a proof gallon on all distilled spirits diverted to beverage use and $6 a barrel on beer containing more than one half of one per cent of alcohol sold for beverage consumption. A special tax of $1000 is levied on any person carrying on the business of a brewer, distiller, wholesale liquor dealer, retail liquor dealer or manufacturer of stills.

All of these assessments are in addition to the regular stamp taxes which are required under the revenue law on all distilled liquor, wine and beer. Most of the new staff of 62 assessors will be assigned to Deputy Internal Revenue Collectors and will work with the Federal District Attorney.

NINE ARRESTED IN A PLOT TO KILL MEXICAN PRESIDENT

Continued from Page One.

without interference from the Government.

Even to the most casual observer the conflict appeared to be nearing a showdown, with the Government supported by the army and the church by its communicants.

Fire Hose Turned on Crowd.

The cases of violence that occurred here last night came when police and civil authorities went about their task of sealing church annexes. One woman and two men suffered bullet wounds in a clash before the Church of San Rafael, and two firemen, two policemen and three civilians were injured by flying stones. The clash came when police attempted to disperse the congregation which remained kneeling in the street after the building had been closed. Police failing in their first attempt, a fireman turned a hose on the crowd. Sticks and stones flew and shots were fired. Police climbed to the roofs of nearby houses and threw stones at the crowd, which eventually broke up under the pressure of the stones and the fire hose.

A report ran through one church that police were about to arrest the priests, whereupon the congregation gathered outside, 500 strong, ready to fight to the last to protect their clergy.

Several Injured in Jam.

A near panic occurred at the Church of the Sacred Heart, when a gasoline tank on an automobile exploded outside the door. The church was crowded and members of the congregation did not know whether the detonation was a bomb or the start of a fight. In the jam that came when those inside tried to get out, several were crushed.

A report from Pueblo tells of an unusual occurrence there Wednesday, when a woman forced her way through the crowd in the Cathedral, reached the Archbishop, who was confirming children, and slapped his face, calling him "hypocrite."

The woman, who is said by the authorities to be unbalanced mentally, managed to break through the angry crowd a second time and escape.

Mgr. Tito Crespi, an American citizen of Italian parentage, was ordered expelled from the country today by the Government. Mgr. Crespi has been in charge of the Apostolic Legation in Mexico City since the expulsion of Mgr. Caruana, papal nunzio. He was first allowed but 24 hours to leave the country, but later this was extended to 48, at the request of the Italian legation. He left tonight to visit Linden, N. J., where he has relatives, before going to Rome. He is the fourth representative of the Pope ordered out of the country in three years.

State Claims Church Treasures.

The Mexican Government has claimed for years that treasures within church buildings are actually state property, and that the buildings themselves are simply loaned by the Government to the congregations. The Government's contention is based on the old constitution's clauses which were renewed in 1917 in the new document, which declared all church property confiscated and forbade the church from holding property again in the country.

No one knows the exact value of the jewels and gold held by the churches. The crown of the Virgin of Guadelupe alone, a magnificent piece of gold studded with gems, is valued at 400,000 pesos. It was bought by popular subscription long ago. Unofficial estimates place the value of church treasures at from 16,000,000 to 18,000,000 pesos, but this is admitted to be uncertain because there has been no census of any kind for at least 10 years.

The economic boycott instituted by the National League for the Defense of Religious Liberty went into effect today, and is gradually developing to a movement of serious proportions. Business men are worried at the prospect and admit it.

TWO BODIES FOUND IN RIVER

Both of Men About 50 Years Old, Held at Morgue.

The bodies of two unidentified men, both appearing to be more than 50 years old, and dressed as laborers are held at the Morgue having been taken from the Mississippi River yesterday and Friday night. One body was found floating at the foot of Olive street, the other near the foot of Zepp street. There were no identification marks on the clothing. The condition of the bodies indicated they had been in the river about two weeks.

ST. LOUIS CATHOLICS TO PRAY FOR MEXICO

Local Churches to Join in World-Wide Supplication to End Strife.

In all Roman Catholic churches in St. Louis and throughout the world today, by proclamation of the Pope, prayers will be offered "for the ending of the persecution in Mexico, and for the pardon of the persecutors." Today is the Feast of St. Peter in Chains.

In a letter to the clergy and laity of the St. Louis Archdiocese Archbishop Glennon refers to conditions in Mexico and comments:

"One can scarcely believe in the twentieth century and in a country claiming to be civilized—with its many traditions of faith and culture—that such conditions could prevail. While we unite in prayer for the suffering church in Mexico we should also pray for its persecutors."

Archbishop Glennon also made public a letter received from Archbishop Fumasoni-Biondi, Apostolic Delegate, enclosing a message from Cardinal Gasparri, Secretary of State at the Vatican, who said:

"Deplorable news continues to reach us concerning the sad vicissitudes of the Church in the Republic of Mexico, where, under a hypocritical form of pretended legality, those who hold the reins of government are carrying out a true and real persecution against the Catholic religion in that unhappy nation. It is not necessary for us to review the serious, painful facts now daily multiplied in that Republic. While amplest liberty is allowed by the present Mexican Government to representatives of other religions, that same liberty is denied to all Catholics in a manner which would dishonor any civilized people. The Mexican Government not only persists in refusing to allow the Papal representative to remain in Mexico, but has gone so far as to expel the Apostolic Delegate, Archbishop Caruana, alleging, in justification of such action, false and calumnious charges.

"The Mexican Government, moreover, continues to drive from the Republic foreign-born priests and sisters in such an inhuman way as would scarcely be used against the worst of criminals.

"The Mexican Government has proceeded to limit arbitrarily the number of even the native-born priests of Mexico, and the number of dioceses. The Mexican Government has closed colleges and seminaries and imposed upon priests who venture to exercise their ministry such conditions as are intolerable to conscience.

"Churches from which priests were driven by violence are being taken over by civil authorities, under the pretext that such churches were abandoned."

Ward July Sales Set Record.

By the Associated Press.

CHICAGO, July 31.—The largest July sales and the fifty-fourth consecutive monthly increase was reported today by Montgomery Ward & Co.

"THE ROSE LADY"



—Keystone View Co.

MRS. HARRIET FOOTE.

MRS. FOOTE, known at her home in Marblehead, Mass., as "The Rose Lady," has been engaged by Henry Ford to lay out a rose garden containing 10,000 plants, at his home in Dearborn, Mich.

FIVE PERSONS KILLED IN TWO PLANE CRASHES

Naval Lieutenant and Mechanic and Three Aviators Are the Victims.

By the Associated Press.

VINEYARD HAVEN, Mass., July 31.—Lieut. Howard Folk Council and Aviation Machinists' Mate C. T. Giddens of Norman Park, Ga., were killed here late today when a naval seaplane plunged into the harbor. The bod of Giddens was recovered shortly after the crash.

The seaplane No. A-7061 had arrived here from Washington early in the afternoon, bringing Capt. Land of Washington to visit his family, who are spending the summer here. The plane left for Newport about 4 o'clock to take on fuel for the reutrn flight to the capital.

Eyewitnesses said the engine apparently failed when the plane was about 800 yards from shore just beyond the harbor breakwater. The plane went into a nose dive and seemed to break in two.

Three Perish When Machine Takes Fire in the Air.

By the Associated Press.

PITTSBURG, Pa., July 31.—Three aviators, testing a new plane, were killed at the McKeesport airport late today when the machine took fire in the air and crashed to the ground. The dead: S. Russell McIlvain, 27 years old; James Dom, 22; and Allyn W. Shaffer, 22. All resided in the Pittsburg district.

The plane, owned by Dom, and piloted by McIlvain, dipped several times as it neared the ground for a landing, and spectators said there was a slight explosion. This was followed by a burst of flames that enveloped the craft and it fell to the field from a height of about 75 feet. The fall broke the gasoline tank and flames shot 30 feet into the air.

Before fire-fighting apparatus could be brought into play, the machine had been destroyed and the men's bodies badly burned. Airport attaches said they thought the three died almost instantly in the crash.

All were licensed pilots, McIlvain having been flying for several years and the others for less than a year; Dom brought the plane here recently from Chicago.

Look at Pages 4B and 5B, Dramatic Section
FURNITURE VALUES DEFYING COMPETITION!

1873 Nugents 1926

STORE HOURS: 8:30 A. M. TO 5 P. M.—FRIDAYS TO 5:30 P. M. CLOSED SATURDAY

August Black Silk Sale



The smartest dresses for Autumn will be fashioned of plain-colored satins and silks.

Here are all the wanted weaves of Silks in the ultra-fashionable black at August sale prices. Now is the ideal time to make your selections.

15,000 Yards $2.25 to $2.98 Black Silks

$2.25 Black Satin Charmeuse—40 inches wide
$2.98 Black Satin De Paris—36 inches wide.
$2.75 Black Silk Canton Crepe—40 inches wide
$2.98 Black Silk Georgette Crepe—40 inches wide
$2.98 Black Crepe De Chines—40 inches wide
$2.75 Black Crepe Satins—40 inches wide..
$2.25 Black Satin Mildred—40 inches wide..
$2.50 Black Satin Canton Crepe—40 inches wide
$2.50 Black Flat Crepe—40 inches wide...

$1.77 A Yard

10,000 Yards $3.50 to $4.50 Black Silks

$3.50 Black Heavy Satin Crepe—40 inches wide
$4.50 Black Satin Charmeuse—54 inches wide
$3.98 Black Crepe Faille—39 inches wide..
$3.98 Black Crepe de Chines—54 inches wide
$3.98 Black Crepe Alexander—40 inches wide
$3.50 Black Crepe Elizabeth—40 in. wide..
$3.50 Black Satin Charmeuse—40 inches wide
$4.50 Black Moire, Faille—40 inches wide..
$4.50 Black Brocade Canton Crepe—40 inches wide

$2.45 A Yard

EXTRA
$1.98 Black Georgette Crepe
A Yard..... $1.29
40-inch fine sheer evenly woven Black Silk Georgette Crepe in this August Black Silk Sale.

$6.95 Black Coating Satins
54 inches wide, beautiful heavy supple quality, in this August Black Silk Sale, a yard..... $3.95

$4.98 Black Satin Finish Crepe Faille
40-inch Crepe faille, in this August Black Silk Sale, a yard..... $2.95

EXTRA
$4.98 Black Chiffon Velvets
A Yard..... $2.95
39-inch soft Black Chiffon Velvets in this August Silk Sale.

POINCARE FINANCE BILL WINS, 295 TO 198, IN CHAMBER

Premier Given Vote of Confidence by Majority of 97 by Deputies After Battle Lasting Entire Day

OFFERS MEASURE TO CREATE SINKING FUND

Cabinet Leader Plans Convocation of National Assembly to Consider Plan at Versailles.

By the Associated Press.

PARIS, July 31.—Premier Poincare's national union Cabinet emerged victorious tonight after a day-long battle with the Chamber of Deputies opposition. The final vote of confidence, giving the Premier a majority of 97, came when the deputies passed the bill in its entirety, providing measures designed to stabilize the financial position of the country. The vote was 295 to 198.

Then the Government introduced a bill for a creation of a sinking fund, and the chamber adjourned until Wednesday. In connection with this bill, it was learned that Premier Poincare has in mind the convocation of the Senate and Chamber as a national assembly, believing that this procedure was necessary to preserve the existence and functioning of a sinking fund from the "vicissitudes of a parliamentary regime," and afford protection from changes which the Chamber might bring about through the passage of ordinary bills. The national assembly would sit at Versailles, instead of Paris.

Lively Cabinet Session Due.

At the close of today's session, the impression in the lobbies was that, inasmuch as M. Poincare apparently had not consulted with President Doumergue about the proposed national assembly to deal with the sinking fund for amortization of the national floating debt, making it part and parcel of the constitution, there is likely to be a fairly animated ministerial council at Elysee Palace Monday and Tuesday.

Nevertheless M. Poincare's friends maintain he will insist upon making the proposed sinking fund "Parliament proof," thereby assuring holders of state securities that the money would be forthcoming to amortize the bonds in future, regardless of what party is in power.

Delay Causes Heavy Loss.

Opening the debate on the finance bill the Premier said that delay in the adoption of a definite financial program entailed a loss of nearly 16,000,000 francs ($400,000) a day.

In order to facilitate the passage of the measures, which comprised a raise in the pay of some 650,000 functionaries, the Government did not oppose an amendment raising the pay of deputies from 27,000 francs ($675) to 45,000 francs ($1125) annually.

A bill introduced by Minister of Labor Falleres for credits for the construction of workmen's homes at reasonable cost was adopted without debate.

DEPARTMENT STORE EMPLOYES CONFESS WAREHOUSE THEFTS

Four Arrested by Police Admit Peculations Lasting Two Months, Detective Says.

Four employes of the Famous-Barr Co. warehouse, at Spring avenue and the Wabash Railroad tracks, after being arrested last night, admitted, according to Detective James Daugherty, the theft of several articles of merchandise from the warehouse during the last two months.

Daugherty said that the method used was to deliver the stolen articles by the company's own trucks; this being accomplished by the use of single sales tickets placed on the parcels for the direction of the delivery man, while no duplicate tickets were sent to the office.

The men arrested were later released on bonds of $500 each. Warrants will be applied for.

WHAT TODAY'S

POST-DISPATCH

REAL ESTATE AND

Want Directories

Will contain may be judged by the following

8700 Offers

Printed Last Sunday

Situations Wanted	283
Help Wanted	609
Business Opportunities	443
For Sale and Wanted	855
Autos, Horses, Vehicles	1063
Rooms and Board	850
Houses, Etc., for Rent	1850
Real Estate and Farms	2174
Lost and Found	46
Financial	91
Instruction	31
Miscellaneous	405

The POST-DISPATCH printed MORE than TWICE as many Want Ads as the OTHER Sunday newspaper.

MILLIONAIRE, 80, DFFENDANT IN $25,000 ALIENATION SUIT

Chicago Coal Merchant Sued By His 65-Year-Old Son-in-law, a Physician.

By the Associated Press.

CHICAGO, July 31.—George Lill, 80 years old, millionaire coal merchant, was made defendant today in a $25,000 suit by Dr. J. A. Ames, his 65-year-old son-in-law, who charged Lill alienated the affections of his middle-aged bride, Mrs. Edith Lill Ames.

Only the official notice of the suit was filed, but L. L. Cohen, attorney for the physician, said that Lill had frowned upon the union and after the wedding had criticised his 50-year-old daughter for marrying beneath her and chided Dr. Ames as a fortune hunter.

Mrs. Ames was said to have returned to her father's home.

SAYS BOBS CAUSE WHISKERS

Chicago Cosmetician Thinks Fact Will Discourage Haircutting.

By the Associated Press.

CHICAGO, July 31.—"Women who bob their hair are complaining by the thousands of the growth of mustaches, beards and hairy growths on their faces," Miss Frances Martel, secretary of the American Cosmeticians Society, said today.

As a result, she said, the bob is likely to pass into oblivion.

BARON ARRESTED AFTER HIS WIFE'S PLUNGE TO DEATH

Continued from Page One.

events immediately preceding the death of the Baroness. Investigators learned, however, that on Friday afternoon she left a Coral Gables hotel weeping, followed shortly by her husband. An inspection of their apartment there disclosed that neither had retired the night before. Their beds had not been used.

At the age of 15 the Baroness was Vera Lavrova, daughter of a member of the Russian Parliament under the Czar and of a dramatic soprano in the Imperial Russian Opera; she studied music and philosophy at the Imperial Conservatory and University at Petrograd. She made her first operatic appearance in Paris in the title role of "Lakme."

When the soviets came into power she was mistress of a heritage of $5,000,000 which was swept away by the red revolution. Her sympathies with the counter-revolution, she gave her entire time to singing for the "White" soldiers in hospitals in the south of Russia.

Met Baron in South Russia.

There she met the Baron, who was convalescing from an amputated leg. The Baron had inherited his title from a great-grandfather, who had served as equerry, or gentleman-in-waiting on the famous Peter the Great.

When he was sufficiently recovered from his wounds they were married. Before the advance of the Red armies into South Russia the pair began a long journey toward a seaport whence they could escape to America. Many hardships were endured. On the way the young Baroness' mother, brother and two sisters were murdered before her eyes.

Almost Parted at Ellis Island.

Arriving at Ellis Island, the pair faced the possibility of separation. The authorities, while readily admitting the wife because of her musical accomplishments, regarded her husband as a possible public charge on account of his disabilities. He finally was admitted, and for some years the Royve-Garretts lived in New York where, under her old name of Vera Lavrova, she appeared in musicales and theatrical entertainments.

Several months ago they came to Florida.

Baron Was Playing Pool at Time Wife Leaped to Her Death.

Special to the Post-Dispatch.

MIAMI, Fla., July 31.—Baron Roche-Garrett, after supposedly signing a suicide pact with his wife, joined a group at a poolroom and was playing billiards when she leaped to her death from the eighteenth story of their hotel. He left the poolroom at 12:15 a. m. today after losing $5 or $10—his usual luck for the last six weeks. This is the statement made to police by R. Thatcher, professional pool player.

S. Mandel, cashier of the poolroom, said that while motoring at 3:30 a. m. he passed Royce-Garrett who was walking. At 6:30 a. m., another witness, Graham King, says that he saw the Baron on the main boulevard of Coral Gables.

A letter written by the Baroness June 10, addressed to a Mr. Zeigen, 1109 Lafayette Building, Chicago (this was a mistake, as Zeigen lives in Detroit), was found by authorities. It had never been posted and included the following sentence: "We'll either live through everything doing our best together or die also together."

In addition to the note indicating a suicide agreement, another note, in the handwriting of the Baroness, began, "This is what we owe," and itemized debts totaling about $2000. The writer expressed a desire that all might be paid and suggested that a song and an unfinished light opera, the theme of which was to express happiness, might be sold.

Detroit Man Helped Finance Play Written by the Baroness.

By the Associated Press.

DETROIT, Mich., July 31.—Frederick Zeigen, head of the Zeigen Construction Co., with offices in the Lafayette Building here, helped finance a play written by Baroness Royce Garrett, according to his brother, Cass J. Zeigen. Frederick Zeigen is now visiting in California. The Baroness appeared at a local vaudeville theater some months ago and it was at that time, Cass Zeigen said, that his brother's aid in financing the play was sought.

LITIGATION LETS $33,000 ESTATE RISE TO $80,000

Court Finally Settles Disposition of Property of James McElevey, Who Died 25 Years Ago.

ADOPTED DAUGHTER TO RECEIVE $60,000

Trust Company Executor Denies Negligence as Charged, but Is Ordered to Make Accounting.

When James McElevey, a laborer, died, 25 years ago, he left an estate showing a net value in excess of $33,000, which was taken charge of by the Mississippi Valley Trust Co., as executor. But during litigation for the last eight years between one of the heirs and the executor the estate has grown to an estimated value of $80,000. This estimate was made by James E. Carroll, attorney for Mrs. Mattie Connor, an adopted daughter of McElevey, who objected to a final settlement made by the trust company and carried her case through the Supreme Court.

Yesterday, in accordance with a mandate of the Supreme Court, which decided in favor of Mrs. Connor, Circuit Judge Mix ordered the trust company to account for interest at 6 per cent on the basis of the net valuation dating from Jan. 20, 1904, for a period of 20 years, the interest to be compounded every four years during that period. The order is in accordance with Carroll's interpretation of the Supreme Court's decision, the mandate of which was filed here Dec. 1, 1924. Because of a difference of opinion as to the terms of the decision, it is just being put into effect.

Terms of McElevey's Will.

McElevey, who lived at 1305 Collins street, bequeathed half his estate to his widow, Mrs. Margaret McElevey; one-fourth to Mrs. Connor and the remainder in equal parts to the Roman Catholic Orphans' Asylum, the St. Vincent de Paul Society, the Little Sisters of the Poor, and the Mullanphy Hospital. Mrs. McElevey died six years ago and her share goes to the adopted daughter. The latter will now receive, according to Judge Mix's ruling, about $60,000, while the Catholic organizations will distribute about $20,000 among them.

Mrs. Connor objected to the failure of the executor to make final settlement within the time prescribed by law, which was two years after the death. Final settlement was not made until 1918, which, according to the petitioner, was about 15 years overdue, no extension of time having been granted.

Mrs. Connor, through her attorney, contended that the executor was remiss in failing to sell four parcels of real estate within a reasonable time after her father's death and close the administration. For this delay in selling the realty the executor should be charged with interest on all funds in its hands belonging to the estate, she contended. The testator, it was argued, intended that his estate should be converted into cash and distributed within a reasonable time. However, the executor kept the estate open for a long period and its failure to dispose of the realty was alleged to have amounted to an equitable conversion of the property, for which the estate should be reimbursed on a cash valuation of the realty plus interest, plaintiff claimed.

Blames Heir for Delay.

The defense contended that the legal title to the realty was vested in the heirs and that none of them took any interest in the conduct of the administration except Mrs. McElevey, who refused to consent to the sale of realty. It was pointed out that by her acts she insisted on keep the estate open and induced the executor to make advances against her final distribution. A further defense was that the executor did make strenuous efforts to sell the property without avail. Negligence on the part of the trust company, as was alleged by plaintiff, was denied by the company.

Carroll proceeded on the theory that McElevey's will gave the executor mandatory direction to sell the realty within a reasonable time after his death. He conceded that if his theory of the case was right the executor would be entitled to the ownership of the realty and the estate entitled to its cash value. The net value of the realty was placed at $20,360.

In his decree Judge Mix adopted the opinion of the Supreme Court which held that final settlement should have been made during the December term, 1903; further, that the executor ought to have sold the realty within the time of administration and the Probate Court should not have approved the final settlement until the estate had been fully administered. In addition to the realty McElevey left $11,972 in cash or its equivalent.

Mrs. Connors' objection to the settlement was overruled by both the Probate and Circuit Courts. Her appeal to the Supreme Court was decided in her favor in July, 1924.

WILLIAMS USES WET AND DRY AIDS, HAWES INTIMATES

Says, Indirectly, Senator Is Boosted One Way in Cities and Another in Country by Orators.

WINDS UP CAMPAIGN AT CLAYTON MEETING

Will Carry 75 of 114 Counties for Democratic Senate Nomination, He Tells 1000 Auditors.

Prediction that he will carry at least 75 of the 114 Missouri counties at Tuesday's primary was made by Harry B. Hawes, candidate for the Democratic nomination for the United States Senate, in an address at Clayton last night.

About 1000 men, women and children, one of the largest political gatherings in St. Louis County in recent years, gathered on the Courthouse lawn to hear Hawes, who spoke from the Courthouse steps, Hamp Rothwell, lawyer, presided, and John Weber, another attorney, introduced the speaker.

Hawes spoke for 55 minutes, discarding his coat at the start, and was liberally applauded. Applause was heavy when he paid tribute to Woodrow Wilson and Senator Reed. References to Senator Williams as "Sam Baker's Senator" brought laughter. Hawes said, indirectly, that Williams had "wet and dry orators" to paint Williams "dry as the Sahara" to country people and "wet as the Mississippi" to city residents.

It was Hawes' final speech of the present campaign. "After next Tuesday," he said, "the special appeal to Democrats will be changed to one to be made not only to Democrats but to Republicans and independents as well.

"May I say, without boasting, as a mere matter of prediction which will be verified on next Tuesday, that I confidently expect to be selected by the Democratic voters of not less than 75 counties of Missouri as their standard bearer for the United States Senate."

"As a candidate for the United States Senate I have gone to the people frankly and openly," Hawes said. "I have stated my positions as a matter of conviction, and a matter of principle, and I have refused to become the tool of any group, clique or bloc.

"I have not had selected speakers present on point of view in one spot and another point of view in another spot."

Hawes pledged himself to continue his fight against "New England rule" and centralization of government. He said his first consideration as United States Senator in all legislation would be "to preserve the sanctity of the home, the sovereignty of the State and the liberty of the individual."

DR. B. H. KING, 46, DIES OF BRAIN HEMORRHAGE

Granite City Physician Studied Medicine at Night While Clerking in Store.

Dr. Benjamin H. King, 46 years old, and for 23 years a practicing physician at Granite City, died at St. Elizabeth's Hospital, Granite City, at 10:20 a. m. yesterday as the result of a hemorrhage of the brain. Dr. King, with his wife, was leaving the home of some friends Sunday evening when, as he walked across the lawn he suddenly fell. He did not regain consciousness. He is survived by his widow, Amanda, a daughter, Marie, and a stepson, John Baker Jr., and by four sisters.

Dr. Baker in his youth clerked in a grocery store by day and attended classes in medicine by night, thus earning his education. He was born on a farm near Dorsey, Ill. At the time of his death he was president of the Madison County Medical Society.

Funeral services will be held at 2:30 p. m. Monday from his residence, Rev. F. W. Pimlotte of Niedringhaus M. E. Church, officiating. At Valhalla Cemetery, St. Louis, where the body will be interred, Masons will have charge of the services.

MRS. WOODROW WILSON SAILS

To Visit European Countries and Attend League Council Session.

By the Associated Press.

NEW YORK, July 31.—Mrs. Woodrow Wilson sailed tonight on the United States liner Leviathan, accompanied by her brother, R. W. Bolling, of Washington. They will visit England, Scotland and France and go to Geneva to attend the session of the Council of the League of Nations.

Another passenger on the Leviathan was Senator Pat Harrison of Mississippi, who will attend a meeting of the Inter-Parliamentary Union at Geneva. Harrison said he had opposed the Italian debt settlement and intended to oppose the French, on the ground that it is not fair to ask one nation to pay less than another. "I see no reason," said Senator Harrison, "why England should be required to pay 52 cents on the dollar and France 45 cents and Italy 27 cents."

Priest Asserts W. S. Dickey Never Contributed a Cent

Continued from Page Two.

had received no such payment from any source.

He admitted holding conferences at Kansas City with Reily, that were mentioned in the Wilson affidavit, but said no demand for reimbursement for his campaign expenses were made at the conferences, as charged in the affidavit.

Alleges Promises to Atkeson.

Reily made promises that Atkeson would "be taken care of" in consideration for his withdrawal, according to Atkeson's son, C. E. Atkeson of Butler, who explained that Reily promised if Proctor was nominated and elected, Atkeson would receive a Federal appointment and would be considered in patronage matters in his district.

Atkeson admitted Reily had importuned him to withdraw from the race and said he gave his affidavit of withdrawal to Reily in Kansas City because Reily "was the one who was asking for it."

Atkeson also pronounced as false a statement in Wilson's affidavit that another of Atkeson's sons, R. W. Atkeson of St. Louis, had demanded any money for his father's withdrawal or for repayment of campaign expenses as alleged.

Reily's argument that Atkeson should get out of the race to avert a split in the dry vote finally prevailed upon him to withdraw, Atkeson said.

What Wilson Charges.

In his affidavit Wilson stated that he was informed that Dickey and Judge Priest conferred at Hotel Jefferson on July 3, after which Judge Priest told Zepp that Dickey had agreed to contribute $10,000 to the Priest campaign, contingent on Judge Priest's putting up a like amount. Inquiry at Hotel Jefferson showed Dickey registered there July 3, was assigned to Room 511, and checked out the same day.

CONFIRMS STORY OF PRIEST'S VISIT AT DICKEY HOME

Jacob Liebenstein, president of the Mound City Battery and Equipment Co., 1912 Olive street, yesterday admitted he was the Liebenstein mentioned in the Wilson affidavit and confirmed Wilson's statement that a Priest conference was held at Walter S. Dickey's home in Kansas City, as related by Wilson.

This conference, according to Wilson, was held on the last Sunday in April, on the same day and at the same time that another conference in behalf of the candidacy of Proctor was being held in another room in Dickey's home. Lieberstein said he did not know what took place at the Proctor conference.

"All I was interested in was the candidacy of Mr. Priest," Lieberstein related.

"Who called that conference?" he was asked. "I will have to answer that by saying I do not know," Lieberstein answered with a smile.

"Did Mr. Dickey call it?" "I don't know."

"How did you come to go there?" "I was invited."

"By whom?" "I don't know."

"What was the purpose of the conference—what was discussed?" "Well," Lieberstein continued, "the campaign of Mr. Priest was in the embryonic state, and for one thing we were seeking support."

"Dickey Very Friendly."

"Did Mr. Dickey give you gentlemen any encouragement; was he friendly to the interests of Mr. Priest?" he was asked.

"Yes, friendly and very cordial," said Lieberstein. "Mr. Dickey was very nice to us."

"What did Mr. Dickey promise for Mr. Priest?" "Well, Mr. Dickey gave Mr. Priest some good publicity in his papers," said Lieberstein.

"Is that all?" "That is all that I know of."

When approached at first Lieberstein, although friendly, spoke guardedly in response to questions and refused to affirm or deny that he had attended the conferences in behalf of Priest at Dickey's home, attended by Blodgett Priest, Lieberstein and L. J. Smyth. The latter is publicity director in the Priest campaign.

But when the questions were given another turn, Lieberstein, after admitting that he knew Wilson, stated he had made his last trip to Kansas City in behalf of Priest last week. At that time, he said, he and Wilson called on Solon T. Gilmore, formerly City Counselor of Kansas City, at which time Wilson discussed certain charges he later made in affidavit form.

"Did you hear Wilson discuss these charges with Gilmore?" "Yes, in part," Lieberstein answered, "but I did not pay any attention to the details."

"Did you say anything?" "Wilson did the talking. I was there at Wilson's invitation. I spent the night before with Wilson at Hotel Baltimore."

"Why did you spend the night with him?" "Well, he asked me to do so."

Says Dickey Met Judge Priest.

Wilson in his affidavit said that Lieberstein had told him Dickey was at Hotel Jefferson in St. Louis July 3 and called in former Judge Henry S. Priest, father of Blodgett Priest, and that Judge Priest then went to his son's headquartgrs for the first time and told Zepp, then in charge of headquarters, that Dickey had made an offer of $10,000 to the Priest campaign fund contingent upon Judge Priest putting up a like sum.

"I don't know anything about that," said Lieberstein.

"Do you know if Mr. Dickey was here July 3?" "I don't know."

"But Mr. Wilson said you told him Mr. Dickey had such a conference with Judge Priest in St. Louis. Is Mr. Wilson trustworthy; does he know what he is talking about?" "Yes, he is trustworthy, and he has a good many cues," Lieberstein answered, smiling. "He certainly doesn't expect to remain in politics after this."

Lieberstein admitted he had met A. C. Ferris, State campaign manager for Proctor.

"Where did you meet him?" "Oh, around different places. I am not going to answer all these questions."

Saw Becker in Priest's Behalf.

He also admitted having had conferences with Secretary of State Becker in behalf of Priest.

"Is Becker not supporting both Priest and Proctor?" he was asked.

"Well," Lieberstein remarked, "down in his heart he would like to see Priest win, but he is supporting Proctor. You know politics. Becker hasn't done anything more than Gov. Baker or any of the others would do."

"Are you supporting Priest and Proctor to defeat Senator Williams?" "I am for Priest."

"Do you think Priest will win?" "I do not think so. If he had sufficient money to spend he could win hands down."

Lieberstein, who said he had been actively interested in Republican politics for 10 years in St. Louis, "in a quiet way," evaded many questions bearing on the joint campaign of Proctor and Priest to defeat Williams, taking refuge in a good-natured way with such answers as "I do not wish to affirm or deny that," and "I must answer no to that," or "I wish you would not ask me that."

JAPANESE LINER IN DISTRESS

Steamer Helpless in North Pacific With a Broken Shaft.

By the Associated Press.

CORDOVA, Alaska, July 31.—A wireless message from the United States Naval Radio Station at Dutch Harbor in the Aleutian Islands, said today the Japanese Steamer Yonan Maru was in distress in the North Pacific Ocean on its way to Portland, Ore., from Muroran.

An intercepted message from the Yonan Maru to the Siberia Maru said: "Our shaft is broken in stern. Lying to. Want to get Yogen Maru so please inform of SOS." The Yonan Maru was reported 1200 miles out from Stevan, B. C., with no cargo.

MAN INJURED IN CRASH

Daniel Hogan's Auto Hits Bridge Railing When He Loses Control.

Daniel Hogan, 43 years old, proprietor of the Hogan Heating Co., 813 Chestnut street, suffered concussion of the brain and lacerations at 5 p. m. yesterday, when he lost control of his automobile on Grand drive, in Forest Park, and it crashed into the iron railing of a bridge over the River des Peres.

The force of the collision knocked both front wheels off the machine. Hogan, who lives in Maplewood, is at St. John's Hospital in a serious condition.

SUSPECT SOUGHT IN MURDER OF PUBLISHER

Letter Found in Summer Cottage Gives Clew to Possible Hiding Place of Slayer.

By the Associated Press.

CLEVELAND, O., July 31.—Detective Ora M. Slater, in charge of the Mellett murder investigation and acting Chief of Police Hexamer of Canton came to Cleveland late today and immediately went into conferece with Chief of Police Graul and other police authorities over information gathered by local detectives concerning Patrick Eugene McDermott, sought as a suspect in the killing of Don Mellett, the Canton publisher.

Those questioned by the Canton investigators included a youth who Potts and Sweeney declare informed them of McDermotts movements. The youth, with one of the women, accompanied McDermott to Akron and Massillin where they declare, they went with the fugitive last Mondey. McDermott told them they claim that he went to those cities in an attempt to collect the remainder of money due him "for the job."

The pair also accompanied Potts and Sweeney to a summer cottage at Brady Lake, in Portage County, where first hint of McDermott's probable whereabouts. A letter found in the cottage indicated that McDermott might be hiding at Perth Amboy, N. J., and police of that city were asked to search for him.

The letter, uncovered in a raid early today by detectives Emmett Potts and Joseph Sweeney was the first hint as to the whereabouts of any of the fugitives out of town friends.

The detectives learned that McDermott paid $108 to clear up a bad check that he had issued. This was done, they believe, because he feared the claimant might report the matter to the police, reveal his hiding place and cause complications that would reveal his hiding place and cause complications linked with the Canton assassination.

THREE ARMED NEGROES ROB GROCER AND SON OF $490

Take $175 From Cash Register and Balance From Proprietors; Boy Not Molested.

Three armed Negroes obtained $490 in a holdup in the grocery store at 2100 Eugenia street at 10:35 o'clock last night, taking $175 from the cash register and the balance from the proprietors, Freeman Stein and his father, Abraham Stein, both of 5746 Westminster place. A boy customer was not robbed.

32 RESCUERS TRYING TO REACH 5 IN CAVE

Little Hope Entertained for Victims in Colorado Tunnel Are Alive.

By the Associated Press.

DENVER, Colo., July 31.—[illegible] and a half miles underground [illegible] the west portal of the Moffat [illegible] nel, and almost directly [illegible] the apex of James Peak, [illegible] picked crews of eight men [illegible] tonight were working tirelessly [illegible] reach five comrades buried [illegible] neath tons of debris by a cave-[illegible] yesterday.

While work of moving the mass of broken timbers and huge rocks was slowed down by the necessity of re-timbering, the workers pushed on as rapidly as possible although earlier in the day it had been announced that slight hope was entertained that the five would be found alive.

While no estimate could be made by those in charge as to the amount of debris to be moved, it was said late in the day they thought the rescue crews would reach the victims during the night.

The men were trapped Friday morning when the side of the tunnel in which they were working gave way. H. T. Thompson, 30 years old, who was working with the five, was brought out, but died last night of his injuries.

GIRL, 10, ATTACKED AND SLA[illegible]

Body Found in Weeds After Running Away From Ohio Home.

By the Associated Press.

COSHOCTON, O., July 31.—[illegible] body of Gertrude D'Ostroph, [illegible] years old, who ran away from [illegible] yesterday and who apparently [illegible] been attacked and then slain, [illegible] found in the weeds near the [illegible] honding River by Earl Wise, [illegible] Power company employe, today.

When Wiggins stumbled over the body, searchers were in a field nearby. They found the girl had been attacked and choked to death. Her face was covered with a handkerchief. A man was reported to have given the girl a ride on a merry-go-round at a park here night. He had been in the vicinity for several weeks.

2 GROCERS HELD UP; LOSE $[illegible]

Robberies Reported Ten Minutes Apart—Gunmen Escape in Car.

Three armed men held up Charles Oppermann in his grocery at [illegible] South Grand boulevard at 9 o'clock last night and robbed him of $145, escaping in an automobile.

Frank Kron, a grocer at [illegible] Bruno avenue was robbed of [illegible] by two armed men at 9:30 o'clock last night. These robbers also escaped in an automobile.

Look at Pages 4B and 5B, Dramatic Section

FURNITURE VALUES DEFYING COMPETITION!

THE greatest artists of the world . . . playing the greatest piano in the world . . . Mason & Hamlin Grand with Ampico. A superlative instrument for the home of superlative taste. The price $3500 on two-year terms, if desired.



Kieselhorst 47 year Policy; instruments of nationally recognized quality; known prices; reasonable terms.

KIESELHORST

Since 1879 1007 OLIVE STREET Central 6300

PIANOS · PHONOGRAPHS · RADIOS

OTHER GRAND PIANOS OF KNOWN NAMES AND WORTH UP FROM $545

vose

Made by the Vose Family Since 1851

Vose Grand Style X

$795



THAT the Vose, so widely known for integrity of value, can be sold for so low a price should interest everyone considering the purchase of a new Piano

Convenient terms, with your present instrument accepted at a fair valuation

Exclusive Representative for the Steinway Piano and the Duo-Art Reproducing Piano

AEOLIAN COMPANY OF MISSOURI

W. P CHRISLER, President

1004 OLIVE STREET

TWO HEIRS SUE CULVER ESTA[illegible] FOR $450,[illegible]

Niece and Nephew of Woman Philanthr[illegible] Ask for Surrender of [illegible] tain Stocks.

ALLEGE SHARES W[illegible] GIVEN THEM AS [illegible]

Say She Gave Them to Safe Deposit Bo[illegible] fore Death — Plai[illegible] Were Named in Wil[illegible]

Two Indianapolis heirs [illegible] late Mrs. Mary E. Culver, [illegible] thropist and widow of a [illegible] St. Louis stove manufacture[illegible] filed suit in Federal Court [illegible] that the executor of her [illegible] Duran P. McCabe, be requ[illegible] surrender to them shares [illegible] valued at $450,000, which [illegible] tuted about two-thirds of M[illegible] ver's estate.

The two plaintiffs, Mrs. [illegible] belle Kling and L. C. Willis, [illegible] and nephew of Mrs. Culver [illegible] in their suit that they are [illegible] owners of the shares. The [illegible] ment follows the form of a r[illegible] petition and asks merely fo[illegible] render of the shares.

Says Shares Were a Gi[illegible]

According to George O. D[illegible] counsel for the executor, [illegible] Kling and Willis informed h[illegible] cently, that four months a[illegible] Mrs. Culver's death, July 20, [illegible] she gave them a key to [illegible] deposit box and told th[illegible] shares were theirs. It is the [illegible] tention, Durham said, that [illegible] leged act constituted a gift b[illegible] Culver.

Mrs. Kling and Willis [illegible] named with five other niec[illegible] nephews in Mrs. Culver's [illegible] share in the bulk of her [illegible] after payment of several [illegible] legacies to charities and f[illegible] Her property inventoried $[illegible] Gave Away $1,000,000 Durin[illegible]

Mrs. Culver was the wi[illegible] L. L. Culver, one of the fo[illegible] of the Majestic Manufa[illegible] Co. During her lifetime sh[illegible] more than $1,000,000 to [illegible] education and religion, and [illegible] will left 150 shares of P[illegible] vania Railroad stock to t[illegible] Louis Blind Girls' Home, [illegible] died at 84 years of age of [illegible] sis, at her home, 5887 C[illegible] avenue.

The Kling-Willis suit is [illegible] end filed against her estat[illegible] in a week. The Kingsl[illegible] Presbyterian Church sued [illegible] asking for $100,000 to m[illegible] Culver Memorial Building, [illegible] ing the church, on the co[illegible] that it was built on condit[illegible] Mrs. Culver would endow [illegible] manently as a memorial [illegible] husband.

The suit by Mrs. Kling [illegible] Willis lists shares of the [illegible] Manufacturing Co., Bo[illegible] Bank, Pennsylvania Railro[illegible] American Telephone an[illegible] graph Co. The par value [illegible] at $353,000.

Man Prostrated by Heat

Funeral services were he[illegible] terday at Edwardsville for [illegible] J. Stenzel, former hotel pr[illegible] whose death was attributed [illegible] prostration. Stenzel recen[illegible] posed of his hotel. He wa[illegible] trated while entering the [illegible] his home on South Main s[illegible]

Phon[illegible]



Free Floor Lamp 12 Selections of Music

$1 Per Week

Open Evenings

Slightly Used Pho[illegible] Columbia, Pa[illegible]

Your Old Phonograph or [illegible] at Its

P. A. Ste[illegible]

Manufacturers St[illegible]

1018 Olive St., [illegible]

32 RESCUERS TRYING TO REACH 5 IN CAVE

Little Hope Entertained Tha... Victims in Colorado Tunnel Are Alive.

By the Associated Press.

DENVER, Colo., July 31.—Tw... and a half miles underground fro... the west portal of the Moffat tun... el, and almost directly beneat... the apex of James Peak, f... picked crews of eight men ea... tonight were working tirelessly t... reach five comrades buried be... neath tons of debris by a cave-i... yesterday.

While work of moving the mas... of broken timbers and huge rock... was slowed down by the necessit... of re-timbering, the workme... pushed on as rapidly as possible... although earlier in the day it ha... been announced that slight hop... was entertained that the m... would be found alive.

While no estimate could b... made by those in charge as to th... amount of debris to be moved, the... said late in the day they though... the rescue crews would reach th... victims during the night.

The men were trapped Frida... morning when the side of the tun... nel in which they were workin... gave way. H. T. Thompson, 2... years old, who was working nea... the five, was brought out, but die... last night of his injuries.

GIRL, 10, ATTACKED AND SLA...

Body Found in Weeds After Run... ning Away From Ohio Home.

By the Associated Press.

COSHOCTON, O., July 31.—Th... body of Gertrude D'Ostroph, 1... years old, who ran away from he... yesterday and who apparently h... been attacked and then slain, w... found in the weeds near the Wal... honding River by Earl Wiggin... Power company employe, today.

When Wiggins stumbled over th... body, searchers were in a fiel... nearby. They found the girl ha... been attacked and choked to death... Her face was covered with a hand... kerchief. A man was reported t... have given the girl a ride on th... merry-go-round at a park la... night. He had been in the vic... ity for several weeks.

2 GROCERS HELD UP; LOSE $30...

Robberies Reported Ten Minute... Apart—Gunmen Escape in Car.

Three armed men held up Charle... Oppermann in his grocery at 40... South Grand boulevard at 9:... o'clock last night and robbed hi... of $145, escaping in an automobil... Frank Kron, a grocer at 700... Bruno avenue was robbed of $1... by two armed men at 9:30 o'cloc... last night. These robbers also es... caped in an automobile.

5B, Dramatic Section
E VALUES
MPETITION!



LHORST
IVE STREET Central 6300
NOGRAPHS · RADIOS
ORTH UP FROM $545

T the Vose, so
dely known for
ty of value, can
for so low a price
interest every-
onsidering the
se of a new Piano
ent terms, with your
instrument accepted
a fair valuation

OLIAN
Y OF MISSOURI
RISLER, President
LIVE STREET

TWO HEIRS SUE CULVER ESTATE FOR $450,000

Niece and Nephew of Late Woman Philanthropist Ask for Surrender of Certain Stocks.

ALLEGE SHARES WERE GIVEN THEM AS GIFT

Say She Gave Them Key to Safe Deposit Box Before Death — Plaintiffs Were Named in Will.

Two Indianapolis heirs of the late Mrs. Mary E. Culver, philanthropist and widow of a wealthy St. Louis stove manufacturer, have filed suit in Federal Court asking that the executor of her estate, Duran P. McCabe, be required to surrender to them shares of stock valued at $450,000, which constituted about two-thirds of Mrs. Culver's estate.

The two plaintiffs, Mrs. Annabelle Kling and L. C. Willis, niece and nephew of Mrs. Culver, claim in their suit that they are rightful owners of the shares. The document follows the form of a replevin petition and asks merely for surrender of the shares.

Says Shares Were a Gift.

According to George O. Durham, counsel for the executor, Mrs. Kling and Willis informed him recently, that four months before Mrs. Culver's death, July 20, 1925, she gave them a key to her safe deposit box and told them the shares were theirs. It is their contention, Durham said, that this alleged act constituted a gift by Mrs. Culver.

Mrs. Kling and Willis were named with five other nieces and nephews in Mrs. Culver's will to share in the bulk of her estate, after payment of several specific legacies to charities and friends. Her property inventoried $662,627. **Gave Away $1,000,000 During Life.**

Mrs. Culver was the widow of L. L. Culver, one of the founders of the Majestic Manufacturing Co. During her lifetime she gave more than $1,000,000 to charity, education and religion, and in her will left 150 shares of Pennsylvania Railroad stock to the St. Louis Blind Girls' Home. She died at 84 years of age of paralysis, at her home, 5887 Cabanne avenue.

The Kling-Willis suit is the second filed against her estate within a week. The Kingshighway Presbyterian Church sued Tuesday asking for $100,000 to maintain Culver Memorial Building, adjoining the church, on the contention that it was built on condition that Mrs. Culver would endow it permanently as a memorial to her husband.

The suit by Mrs. Kling and Willis lists shares of the Majestic Manufacturing Co., Boatmen's Bank, Pennsylvania Railroad and American Telephone and Telegraph Co. The par value is listed at $350,000.

Man Prostrated by Heat Dies.

Funeral services were held yesterday at Edwardsville for Frank J. Stanzel, former hotel proprietor, whose death was attributed to heat prostration. Stenzel recently disposed of his hotel. He was prostrated while entering the yard at his home on South Main street.

THOUSANDS TO PAY TRIBUTE TO SENATOR CUMMINS TODAY

Body of Distinguished Iowan Will Lie in State in Capitol at Des Moines; Funeral Tomorrow.

By the Associated Press.

DES MOINES, Ia., July 31.—The Iowa State Capitol, from which the fame of Albert B. Cummins first spread, as he headed the State government years ago, will be the scene tomorrow of one of the final public tributes to the man who has been acclaimed Iowa's outstanding contribution to the service of the nation.

With the body of the dead statesman lying in state at the scene of his early triumphs in political life, thousands of his associates and admirers will file through the marble corridors to pay him their last respects and to record the sorrow that has gripped the commonwealth.

At 9 o'clock tomorrow morning the Senator's body will be placed in the rotunda, where national guardsmen will watch over it until 5 p. m. as the line of mourners passes. Then the body will be escorted to the home of Mrs. Hollis Rawson, the Senator's daughter, with whom he lived when he was in Des Moines, for the funeral services Monday afternoon.

Virtually every man and woman of political prominence in the State and hundreds of close friends of the Senator outside of political circles, were planning tonight to participate in the final ceremonies, either tomorrow or Monday.

Meanwhile, State political leaders laid plans to fill the Senate vacancy without delay in order to comply with the law. Nominees must be chosen by each political party within 10 days of the beginning of the vacancy and party heads plan to issue calls for special conventions early next week. A confusion of the statutes caused official announcement to be made last night that the Governor might appoint a successor to the Senator, but today the State Department of Justice ruled that State conventions which were held within the last two weeks, must be reconvened.

LEGION THANKS FOR COCHRAN

Jackson Johnson Jr. Post Voices Gratitude in Resolution.

A resolution of thanks to John J. Cochran, candidate for the Democratic nomination for Congress in the Eleventh District for his service to soldiers, sailors and marines during the years since the world war, was adopted yesterday by Jackson Johnson Jr. Post No. 72, American Legion.

The Legion does not indorse candidates for office. Cochran, now secretary to Congressman Harry B. Hawes, has been 14 years in Washington as secretary first to former Congressman Igoe and later to Senator William J. Stone. He seeks nomination to succeed Hawes.

SPECIAL VEILED PROPHET RATES

For the visit of the Veiled Prophet to St. Louis, Oct. 5 and 6, and on one day prior, railroads in the Western and Southern Passenger Associations will offer reduced rates on all trains entering this city, the Traffic Bureau of the Chamber of Commerce announced yesterday.

The rates will apply only to points within a radius of 150 miles of St. Louis in northern Illinois and the northern and southern portions of Missouri.

LIBERTY IN "FASCIST SALUTE"

NEW YORK, July 31.—Even Miss Liberty seems to have felt the force of Premier Mussolini. As the liner Dulio was coming up the bay from Quarantine an Italian woman with a brood of children around her skirts saw the Statue of Liberty. To her little group of prospective Americans she pointed to the statue proudly and said in Italian:

"Look, she salutes in the Fascist manner."

PRIMARY CONTEST CENTERS ON KOELN AND SCHWEITZER

Former, Opposed by Miller Organization, Replies to Attacks of Alderman Neumann, His Oponent.

PROSECUTOR SILENT ON FOES' CHARGES

Answers Accusation of Laxity by Other Candidates With Statement of Official Record.

The local primary campaign practically ended last night, with discussion centering chiefly upon the Republican nominations for the office Collector and Prosecuting Attorney.

The attack of Alderman Charles A. Neumann, who has Mayor Miller's backing for the collectorship, upon Collector Koeln, and Koeln's counter-charges, have been the most spirited feature of the campaign for the city ticket. In the prosecuting attorneyship contest, Harry H. Richards is vigorously assailing the incumbent, Albert L. Schweitzer, who has not replied, beyond a statement as to his record.

In the prosecuting attorneyship contest, the Miller administration appears to be neutral as among the five candidates, Schweitzer, Richards, Milton F. Napier, William Robert Davis and Alvin F. Hackman. The names of all five appear unscratched on the administration's sample ballot, circulated in the Twenty-eighth Ward.

Denies Voting on Klan.

Collector Koeln, in replying to some of Neumann's charges and inquiries, brought up the matter of Neumann's action when an anti-Klan resolution was before the Board of Aldermen. Replying in a statement yesterday, Neumann said he was one of 23 members who refused to vote on the resolution, because he had no personal knowledge of the membership, laws or workings of the Ku Klux Klan.

Neumann continued by charging Koeln with having appealed to religious and racial prejudice in the primary campaign before the last election for Mayor, and in a previous campaign. A similar charge was made recently by Louis P. Aloe, former president of the Board of Aldermen, who is supporting Neumann. Aloe attributed his defeat, for the nomination for Mayor last year, to the opposition of Koeln, who backed Judge Grimm.

Other Objections.

Neumann also raised the objection of Koeln's business interests outside the Collector's office. "In 1920," Neumann said, "Koeln assailed John Schmoll for seeking re-election as committeeman, an unsalaried position, because he said Schmoll would need more than eight hours a day to take care of his business interests. Why doesn't Koeln apply the same principle to himself? How can he spend eight hours a day at his desk, handling the city's collections, and at the same time operate a bank, and a sand and material company, and dominate primaries and elections?"

Koeln is president of the American Exchange National Bank, and of the Mississippi Sand and Material Co. However, he is at his city hall office daily, and can be found there most of the time from 10 a. m. to 5 p. m. He usually visits the bank before going to the city hall. He seldom visits the sand company's office except at week ends. He has not taken a vacation longer than one week for several years past.

Opposition to Schweitzer.

Replying to Neumann's charge as to the amount of delinquent taxes, Koeln quotes a letter from State Auditor Thompson, saying that Koeln has "made a wonderful record collecting delinquent taxes." As to political activity of his employes, Koeln says he is operating the office and collecting $33,000,000 a year with the same number of men that formerly collected $8,000,000 a year. "Were the employes devoting their time to political campaigns," he said, "it would have been necessary to increase the office force."

Richards, in his latest criticism of Prosecuting Attorney Schweitzer, charged that Schweitzer had been remiss in the filing of briefs, in convictions appealed from the Court of Criminal Correction to the St. Louis Court of Appeals. He says that in 1924 the presiding Judge of the Court of Appeals found it necessary to request Schweitzer to file briefs in certain cases.

Another candidate for Prosecuting Attorney, William Robert Davis, has taken up Richards' charge that Schweitzer's office was open to loiterers and "tip-offs" who notified persons against whom search warrants had been issued, before raids could be made. Davis pledges himself to "clear the office of tipsters and parasites."

Rival Factions Send Out Marked Sample Ballots.

William T. Kircheis, chairman of the Efficiency Board, the official body which is charged with the selection of city employes on a non-political basis, has sent out a sample ballot bearing his signature as president of the Twenty-first Ward Republican Club, and the signatures of other officers of the club, who are city employes.

The Twenty-first Ward is in the northwest section of the city. The sample ballot sent out by Kirchels shows the name of Williams for Senator scratched, and leaves no choice indicated between Proctor and Priest. For the senatorial short term, where Proctor is not a candidate, Priest is shown as the choice.

The ballot indorses H. F. Niedringhaus or R. L. Johnston for Congress in the Tenth District, and for Circuit Judges, Judge Killoren, E. C. Luedde, W. L. Boehnenkamp and Charles J. Dolan. For Circuit Judge, short term, London is indorsed. For License Collector, Chapman is indorsed.

In other respects, the ballot is similar to the Miller sample ballot sent out in the Twenty-eighth Ward. Both show Neumann as the choice for Collector. A ballot marked for Williams for Senator and Koeln for Collector has been sent out by Herman Bader, Twenty-first Ward anti-Miller leader.

Both factions in the Twenty-first Ward are supporting F. W. Evers for committeeman. For committeewoman, Mrs. L. Wollbrinck, wife of a deputy assessor, is named on the Miller ticket, and Mrs. Marie Nottbusch is supported by Bader.

Election Board Statement Calls for Lawful Election.

The Election Board yesterday issued a statement, signed also by the Police Board, Circuit Attorney and Prosecuting Attorney, calling for cooperation in the conduct of a legal election and a fair count at Tuesday's primary.

"All violations of the election laws, of whatever nature," the statement says, "should be reported to the undersigned, and the offenders will be vigorously prosecuted. Any citizen who has information of any irregularity likely to occur on Primary Day in connection with the Primary, should immediately notify the Board of Election Commissioners.

"The attention of the public is directed to the Statutes of the State of Missouri which provide that no one has a right in the polling places except the four Judges, two clerks, the Deputy Commissioner, the duly accredited challengers or watchers and voters who are there for the purpose of voting. It is the duty of the Judges to order the arrest of, and the police should arrest on their own volition, any person or persons who by menace, threats, force, or by any other unlawful means either directly, or indirectly, attempt to influence any qualified voter in giving his, or her, voter, or to deter him, or her, from giving the same, or disturb or hinder him, or her in the free exercise of the right of suffrage."

Lists prepared by the police, showing the names of registered voters who are believed not to be legally qualified to vote, have been distributed to precinct officials, with instructions to question those attempting to vote under those names, and if not satisfied as to the person's right to vote to cause an arrest.

BAND LEADER OPERATED STILL BECAUSE OWN JOB WAS SLACK

At Least That Is What He Tells Madison County Sheriff When Raid Is Made.

Something new in excuses was propounded yesterday to Sheriff Delmling of Madison County when he and his deputies raided a large still northeast of Granite City. A man, asleep in a barn on the place, was awakened and admitted he was employed to operate the still, but had only been working one day.

"How do you happen to be doing this kind of work?" inquired the Sheriff.

"Can't get any work in my line," was the answer.

"What is that?"

"Band and orchestra leader," responded the man, who said his name was Antonio Glainio.

HELD IN LIQUOR DEATH INQUIRY

Canadian, Sought After Poisonous Alcohol Fatalities, Surrenders.

By the Associated Press.

HAMILTON, Ont., July 31.—Rocco Perry, wanted on a charge of manslaughter in connection with the recent deaths from alcohol poisoning, surrendered to the police today.

Crown Attorney Ballard requested an adjournment for eight days, which was granted. Perry styled himself "King of the Bootleggers" in a story concerning his bootlegging activities he gave to the press about two years ago, when he announced that he was retiring from the liquor running trade.

Loans!

What would you do if you needed $50 to $1000 in a hurry? Don't bother your friends. It isn't necessary. Yahlem will lend you all you need on your auto, furniture, piano, real estate, or anything of value; without any investigation or endorsers. Everything remains in your possession and you pay back as little as $2 a week. Make your arrangements now. Courteous methods. Quick service. Open nites till 9:00. Yahlem Finance Corp., 1035 N. Grand.



You Are as Old as the Line of Your Throat

But, no one will ever guess your age, if you have the popular "Lift Operation," now so universally done. For all details on Plastic Surgery write Dr. SAUNDERS, 4225 Lindell Bl., St. Louis, Mo., or Phone DElmar 0027.

ST. LOUIS AIR UNIT INTO CAMP TODAY

National Guard Flyers Will Be in Training at Lambert Field Until Aug. 15.

The annual encampment of the Thirty-fifth Division Air Unit, all St. Louis National Guard organization, will open at Lambert-St. Louis Field, Bridgeton, today, and continue until Aug. 15.

The unit, organized three years ago, held its two previous encampments at Nevada, Mo., with the State infantry troops. The plans were changed this year after War Department inspectors reported the flying field at Nevada inadequate for aircraft training purposes and a menace to the lives of flyers.

A regulation army camp has been established at Lambert Field, including tents, kitchens and shower baths. The drilling of two wells on the grounds recently was completed, insuring adequate water for all purposes.

The training schedule, prepared by Maj. C. Ray Wassall, commanding, calls for training in reconnaissance and formation flying and aerial photography each morning, and lectures and athletics at afternoon sessions. Maj. Wassall will be assisted by Lieuts. George Palmer and Benjamin Griffin, regular army pilots.

While the 12 officers and 60 enlisted men taking the training will be required to live at camp during the period, they will leave the field in a body on several nights as the guests of local theaters and the Coliseum and West Lake swimming pools. On other nights entertainers from civic and fraternal organizations will give programs in the clubhouse of the St. Louis Flying Club at the camp. The public is invited to attend the entertainments at the field and to visit the camp on Sunday and Saturday afternoons.

The 138th Infantry, St. Louis National Guard Regiment, will entrain for Camp Clark, Nevada, Mo., next Saturday. Details of the two weeks' training program for the infantry will be made public this week by Col. Stephen E. Lowe, commander. Battery A, 128th Field Artillery, the third St. Louis National Guard organization, has just completed a training period at Fort Riley, Kan.

TWO WIVES GET BAIL FOR ALLEGED BIGAMIST

Worked Together All Day to Free W. C. Hoffmann From Clayton Jail.

William Charles Hoffmann left the county jail at Clayton last night with his two wives, impartially holding an arm of each as he escorted them downstairs.

It was proper that he should be impartial, inasmuch as the two women had spent the day hunting someone to sign his $2000 bond under a warrant charging bigamy. It was 7 o'clock when they succeeded in producing a professional bondsman, and he was released after 24 hours in jail.

Hoffmann, who disappeared from St. Louis early in July, drove up to the home of Mrs. Daphne Hoffmann, wife No. 1, at 3607A North Twentieth street, late Friday, and into the arms of detectives. He was taken to Clayton where on July 26, just two months after their marriage, Mrs. Lillian Hoffmann, wife No. 2, of 1805 Cass avenue, had made an affidavit charging him with bigamy.

There he was held. Meantime he got word to the wives. They came to Clayton, together, yesterday morning. They were friendly, and in remarkable accord.

"Don't say anything," Hoffmann warned them when he saw them. "Don't sign anything. They can't prosecute me unless you do. And get me a bondsman quick."

Mrs. Lillian Hoffmann burst into tears. "But I have signed an affidavit charging that you married me when you had another wife," she said.

Mrs. Daphne Hoffmann at that juncture also burst into tears.

"I don't want to prosecute him," she said.

"I don't either," wept the other.

"I'll get a divorce," said Mrs. Daphne, "and you can have him."

"I don't want him," said Mrs. Lillian, "I'll get a divorce."

Assistant Prosecuting Attorney Charles Noble of St. Louis County explained to both women that they had no choice—the State would prosecute the husband.

"I don't want to see him go to jail," said Mrs. Lillian.

"Nor I," added Mrs. Daphne.

Mrs. Daphne Hoffmann explained that she and Hoffmann under his full name of William Charles Hoffmann, had been married Nov. 14, 1920, by the Rev. Theodore Braun of St. James Evangelical Church. He was a good husband, she said, and gave her his money. Then, last February, she found out he was paying attention to Lillian Evelyn Bott, who later became wife No. 2.

"I spoke to her and she denied it," she said. "Then I took him to face her. 'I'll get a divorce,' I said. 'I don't want a divorce; I want to live with you,' he told me. So we went away together. Later I found he had married the girl at Clayton under the name of Charles Hoffmann. She used her second name Evelyn instead of the full name Lillian Evelyn, when they got their marriage license."

Mrs. Lillian Hoffmann said she was told by Hoffmann that he had a divorce before they were married. A few hours after the ceremony, she said, Hoffmann told her he did not have the divorce, but expected it any minute.

"We did not live together," she said.

Tammany Goes in for Golf.

By the Associated Press.

NEW YORK, July 31.—Braves of Tammany Hall, usually associated with tomahawks, are cutting up now with mashies and niblicks. Many have taken up golf. Mayor Walker is the latest convert.

FUMES KILL MERCHANT REPAIRING OWN AUTO

Fred Witbrodt, 45, of Keck Clothing Co., Overcame by Carbon Monoxide Poison.

Fred Witbrodt, 45 years old, was found unconscious in the garage at the rear of his home, 4545A Fair avenue, at 2:30 o'clock yesterday afternoon, by his mother-in-law, Mrs. Mark Keck. She summoned a physician, who pronounced Witbrodt dead from carbon monoxide poisoning, generated by his automobile, on which he had been working.

A side door of the garage was partly open.

Witbrodt was president of the Keck Clothing Co., 3601 North Broadway. He is survived by his widow.

Cleaners Paid $60 to $100 a Week.

NEW YORK, July 31.—A statement from officers of the Master Cleaners' Association relative to a cleaners' and dyers' strike disclosed that the man who renovates the tweeds and serges is paid from $60 to $100 for a 44-hour week.



Art Beautifies Nature

The artist has designed a mounting of 18-K white Gold for this solitaire Diamond that enhances the beauty of the excellent jewel. The diamond is without flaw, and of splendid color.

$166.00

Other Solitaires Up to $5000.00

A DIVIDED PAYMENT Charge Account here will enable you to own the splendid diamonds we offer—on most convenient terms *and without any extra charge.*

Hess & Culbertson Jewelry Company

9th and Olive Sts., S. E. Corner

Look at Pages 4B and 5B, Dramatic Section
FURNITURE VALUES DEFYING COMPETITION!

Starck
Phonographs



This Beautiful Phonograph Outfit While They Last $59

Free Floor Lamp 12 Selections of Music

$1 Per Week

Open Evenings

Starck Classique Phonographs
$300 to $850

Slightly Used Phonographs, Victrolas, Columbia, Pathe, Etc., as Low as $10

Your Old Phonograph or Musical Instrument Accepted as Part Payment at Its Full Present Cash Value.

P. A. Starck Piano Co.

Manufacturers Starck Pianos, Starck Player-Pianos

1018 Olive St., S. E. Corner 11th and Olive

Lehman PIANO CO.

August Sale of Pianos

Players - Grands - Uprights

USED—FLOOR SAMPLES—TRADE-INS

No home can be a real home without a Piano. This Lehman August Piano Sale is your one-time opportunity to purchase a Piano that will look well, do good service, and furnish a fine foundation for a brand-new instrument as the years pass by. Do not ignore this splendid chance to get a good Piano at the lowest possible price at which a Piano, not strictly new, can be bought.



Werner Player . $187

$2 a Week

On all Player bargains, including the Werner above, there are included a bench, a selection of rolls and free delivery.

Player Bargains

Wheelock Player....$110
Johnson Player.....$325
Rembrandt Player..$249
Carleton Player....$385
Story & Clark Player, $495
Herbert Player.....$269
Weaver Player.....$450
Thompson Player...$135
Johnson Player.....$395

Special
Electric Player Grand
Including Bench and Free Delivery $645

A Wonderful Value



Steger & Sons Grand $315

5 Ft. 6 In.
Including Bench to Match and Free Delivery
$10 Monthly

Lowest Prices—Easiest Terms

OPEN EVENINGS UNTIL NINE

Lehman PIANO CO.

Lehman Corner—1101 Olive St.

Upright Bargains
Including Bench to Match and Free Delivery

Smith & Barnes.....$115
Gabler .....$ 95
Steinbach-Dreher ...$148
Singer .....$ 85
Lagonda $125
Schubert .....$ 45
Chase & Son.....$110



Gabler Upright . . $65

$5 Monthly

Special
Steinway Vertegrand
Including Bench and Free Delivery $450

EXCLUSIVE REPRESENTATIVE KNABE PIANO AND KNABE AMPICO

JAIL FOR UNION MEN WHO PROMOTED STRIKE

St. Louisan Among Seven Sentenced for Contempt in Indianapolis.

Special to the Post-Dispatch.

INDIANAPOLIS, Ind., July 31.—Robert Armstrong of St. Louis, and John M. Parker of New York, vice presidents of the Amalgamated Association of Street & Electric Railway Workers, who were convicted of contempt of court here Wednesday was sentenced today to serve 90 days in jail by Judge Robert C. Baltzell in the Federal Court.

Fur strikers were sent to jail for terms ranging from 10 to 30 days and action was deferred in the cases of four other strikers.

The contempt charge grew out of a street car strike called here July 5 in which the union leaders were charged with violation of a Federal injunction by urging the men to strike in a body and inciting them to acts of violence. The injunction said the street car employes when hired signed articles not to walk out in a body on a strike. Armstrong and Parker are charged with violating this contract and the court injunction by urging the to strike.

JEALOUS HUSBAND TORTURES HIS FRIEND

Says Attack on St. Paul Fireman Over Kiss Was Intended to Deter Philandering.

By the Associated Press.

ST. PAUL, Minn., July 31.—Jealousy over alleged attentions paid his wife caused Walter H. Fletcher to beat and torture Edward Horrigan, a city fireman yesterday, police declare. Fletcher held Horrigan prisoner five hours while he burned, whipped and lacerated the fireman, with whom he had been friends since early childhood.

Both Horrigan and Mrs. Fletcher denied any wrongdoing, but Fletcher told police that Horrigan admitted to him, while held a prisoner, that he had kissed Mrs. Fletcher. He does not accuse Horrigan of any more than this and said he tortured his boyhood friend as an example to deter other men from "playing around" with married women.

Horrigan, who was beaten with a whip, burned with matches and cut with a safety razor blade, was taken to a hospital, where his condition was found not to be serious.

Pending the filing of charges, Fletcher is in jail.

AUCTIONEERS — AUCTIONEERS

BEN. J. SELKIRK & SONS
AUCTIONEERS AND APPRAISERS
REAL ESTATE AND INVESTMENTS
OFFICE: 713½ CHESTNUT
PHONE, GARFIELD 1894

TRUSTEE'S BANKRUPTCY AUCTION SALE
PARKWAY POULTRY COMPANY
1000 NORTH BROADWAY
TUESDAY, AUGUST 3. 10:30 A. M.

Pursuant to an order of sale heretofore made by the referee in bankruptcy for this division and district, and subject to approval thereby, we will offer for sale for the undersigned trustee certain commission house equipment: WIRE CHICKEN COOPS, SCALES, OFFICE EQUIPMENT, FORD TRUCK, ETC. The property will be offered in bulk and suitable detail subdivisions. TERMS CASH.
JOSEPH M. REARDON, Trustee. BEN J. SELKIRK & SONS, Auctioneers.

TRUSTEE'S AUCTION SALE
CHIPPEWA TAILORING COMPANY
2706 CHIPPEWA STREET
WEDNESDAY, AUGUST 4 10:30 A.M.

By virtue of the terms and conditions contained in a certain chattel deed of trust executed by Nathan Raffle, for the benefit of creditors, we will offer for sale for the undersigned trustee about 700 yards of high-grade woolens, together with certain fixtures. The property will be offered in bulk and suitable retail subdivisions subject to approval of the undersigned trustee. TERMS CASH.
VICTOR PACKMAN, Trustee; LOUIS B. SHER, Attorney, Arcade Bldg.
BEN J. SELKIRK & SONS, Auctioneers.

RECEIVER'S BANKRUPTCY AUCTION SALE
NOVELTY SHOE SHOP
3507 NORTH GRAND AV.
THURSDAY, AUGUST 5 10:30 A. M.

Pursuant to an order of sale heretofore made by the United States District Court for this division and district, and subject to approval thereby we offer for sale for the undersigned Receiver a select stock of Ladies', Men's, Misses' and Children's high and low shoes, including approximately 3,000 pairs together with Fixtures, Shelving, Cash Register, Shoe Seats, Stools, Etc. The property will be offered in bulk and suitable detail subdivisions. TERMS CASH.
JOHN M. HADLEY, Receiver.
BEN J. SELKIRK & SONS, Auctioneers.

TRUSTEE'S AUCTION SALE
J. FISCHMAN & SON, Inc.
1625 WASH ST.
FRIDAY, AUGUST 6 10:30 A. M.

By virtue of the terms and conditions contained in a certain Chattel Deed of Trust, executed for the benefit of creditors we will offer for sale for the undersigned trustee a staple stock of Stoneware, Crocks, Jugs, Bottles, Granite and Tinware, Chinaware, Toys, Fixtures, Counters, Shelving, Cash Register, Adding Machine, Typewriter, Ford Automobile, Etc. TERMS CASH.
MONTAGUE LYON JR., Trustee.
BEN J. SELKIRK & SONS, Auctioneers.

ST. LOUIS AUCTION., CO Inc.
AUCTIONEERS AND APPRAISERS Victor 1570
3012-14-16 CHOUTEAU AV.
HOUSEHOLD GOODS AT AUCTION
EVERY WEDNESDAY AT 10:30 A. M.
GOODS AT PRIVATE SALE DAILY.

DRY GOODS AUCTION SALE SHOES
AT OUR WAREHOUSE MONDAY, AUGUST 2, 1926
3012-14-16 CHOUTEAU AV. 10:30 O'CLOCK
We will sell a stock of merchandise consigned to us by George Dincisak of Taylor Springs, Ill., consisting of 1000 pairs of shoes, 4000 yards piece goods, a well-selected stock of ladies' silk dresses, underwear, skirts and hosiery, men's and children's underwear, shirts, hosiery, notions and furnishings. All clean, boxed, up-to-date merchandise. Also 25 new oilcloth rugs.
ST. LOUIS AUCTION COMPANY.
Victor 1570. 3012-14-16 Chouteau Av.

GROCERIES AUCTION SALE HARDWARE
AT OUR WAREHOUSE TUESDAY, AUGUST 3, 1926
3012-14-16 CHOUTEAU AV. 10:30 O'CLOCK
We will sell a stock of merchandise consigned to us by George Dincisak of Taylor Springs, Ill., consisting of a large stock of staple groceries, 150 full cases of canned goods, drugs, hardware, 500 inner tubes, glass, aluminum and granite ware. Fixtures consist of two fan scales, showcases, one Walker display counter, counters, scales and counter cases, one Anderson gasoline tank and pump.
ST. LOUIS AUCTION COMPANY.
Victor 1570. 3012-14-16 Chouteau Av.

A. A. Selkirk Auction & Storage Co.
Auctioneers and Appraisers of All Kinds of Stock
OUR REGULAR HOUSEHOLD GOODS SALE EVERY MONDAY AND THURSDAY.
1808-10-12 CHOUTEAU AV. Personally Conducted by MR. A. A. SELKIRK GARFIELD 8897

AUCTION!
HARDWARE AND FIXTURES
1808 CHOUTEAU
WEDNESDAY, AUGUST 4th 10:30 A. M.
We are authorized by the owner to sell a very fine stock of hardware and fixtures which he has moved to our salesroom for disposal. This stock consists of cutlery, toys, tools, shelf hardware, aluminum and graniteware, paint, beautiful heating stoves, enamel ranges, coal oil stoves, electric fans, electric washers, display cases, two cash registers, one McCaskey safe, register, etc. This is high-grade merchandise, meriting your attendance.
A. A. SELKIRK AUCTION & STORAGE CO.

R. U. LEONORI AUCTION CO.
AUCTIONEERS AND APPRAISERS
2501-07 Lucas Avenue Telephone, Lindell 2100
AUCTION SALES WEDNESDAY, 2 P. M. and FRIDAY, 10 A. M.
GOODS AT PRIVATE SALE DAILY

TELLS COOLIDGE G. O. P. WILL WIN IN ARIZONA

Senator Cameron Also Confident of Party Majority in Next Senate.

By the Associated Press.

PAUL SMITHS, N. Y., July 31.—Conditions in the Southwest were presented to President Coolidge in a favorable light today by Senator Cameron (Rep.), Arizona, who came from Washington to be a guest at White Pine camp for two days.

The report on excellent business and economic conditions and of a situation favorable to the national administration politically was the latest in a series of accounts Coolidge has received from his supporters since he came to the Adirondacks. Like the earlier messages from political and business leaders, it contained predictions of Republican successes in the congressional elections this fall.

As was the case with some of the earlier visitors, Cameron in response to questions from newspaper correspondents, expressed the personal opinion that Coolidge is favored by the people for another term in the White House.

There is no question, the Senator said, that Coolidge can have the support of the Arizona delegation in the Republican National Convention of 1928 while he expressed the opinion that the President would have the support of the entire West both in the convention and the election.

"But," he emphasized, "I don't know that Coolidge is going to be a candidate."

To Hear Report on Rubber.

Turning from consideration of political conditions, Coolidge is to give attention to business matters next Tuesday when Harvey S. Firestone Jr., of Akron, O., son of the rubber manufacturer, is to be received at the executive offices and make a report on an investigation he recently conducted for his interests of rubber production possibilities in the far East. The rubber production question has long occupied the attention of the President, who frequently has had reports upon it from Secretary Hoover of the Commerce Department.

Mr. Coolidge probably will be without the services for the rest of the summer of his secretary, Everett Sanders of Terre Haute, Ind., who has been confined to his room for more than a week with a complication of an intestinal ailment that has troubled him for some time.

The sickness is described as not serious, but it has not yielded to treatment as readily as had been hoped, and upon the advice of Dr. James F. Coupal, physician to the President, Mr. Sanders will leave tomorrow night for Boston and enter the Corey Hill Hospital at Brookline for a thorough examination. Afterward it is expected he will go on his annual vacation. During his absence the executive offices will be in charge of Edward T. Clark, personal secretary to the President.

Appoints Arizona Man.

The visit of Senator Cameron was the first at White Pine Camp by any of the Republican Senators who are standing for re-election this year. Cameron is not opposed for nomination and he expressed confidence today that he would win in November against Representative Hayden, his Democratic opponent. He also predicted that the Republicans would retain control of the next Senate and would win in all the doubtful states, which he mentioned as Nevada, California, Kentucky, Oklahoma, Missouri and Maryland.

During his visit Mr. Coolidge, acting on the recommendation of the Senator, gave a recess appointment to H. A. Morgan of Willcox, Ariz., as registrar of the land office at Phoenix. The place was vacant but a sharp fight had been made by political groups in the State for the appointment.

DR. JOHN L. TIERNEY FUNERAL TO BE AT 8:30 A. M. TOMORROW

Body Arrives From New Mexico in Special Car, Accompanied by Widow and Children.

The funeral of Dr. John L. Tierney, who died suddenly in Santa Fe, N. M., Wednesday, will be at 8:30 a. m. tomorrow from the home, 4478 Maryland avenue, to St. Louis Cathedral. Interment will be in Calvary Cemetery.

Dr. Tierney's body arrived here yesterday in a special car, accompanied by Mrs. Tierney and their six children, and by Sol Gross, a brother-in-law, and his family. An autopsy, performed yesterday by Dr. Ralph L. Thompson, disclosed death resulted from a blood clot in the coronary artery, which supplies the heart with blood. There was no indication that a fall, which occurred a few hours before Dr. Tierney's death, had occasioned the forming of the clot, nor was any other reason for it determined.

Dr. Tierney, who was 36 years old, had attained high professional standing, and was in demand as a speaker. His first public appearance here was in 1914, the year of his graduation from medical school, when he took the role of Saint Louis in the Masque of St. Louis in the Art Hill amphitheater. Mrs. Tierney was formerly Miss Marguerite Curran, daughter of Con P. Curran.

HUSBAND GONE IN CAR WIFE MUST SELL HOME

Leroy Robinson Disappears—Promised Judge He Would Sell It and Aid Family.

Leroy Robinson, it seems, has chosen between his family and his automobile. Rather than go to jail for a year for non-support, he promised Justice Werremeyer at Clayton 10 days ago that he would sell his time-payment car and pay his wife, Edna, $15 a week to support herself and their three-year-old daughter. The next day he drove away in the machine, which caused their dissension, and did not come back.

Mrs. Robinson waited a week and then advertised in the Post-Dispatch. "Too many automobiles on $150 a week; headline in Friday's Post," read the advertisement. "A nice home; 5 rooms, modern, $300 complete; can't pay $47.10 on $15 a week; 2 blocks schools, stores, churches and bus lines. . . . 2501 Goodale avenue, Overland."

She was painting the interior of the house when a reporter called yesterday. "He drove away the morning after the trial," she said. "I have to sell out, but I want to keep 50 feet of the lot to build a shack for the baby and me. I don't know where he is and I don't care."

Robinson bought seven automobiles in five years, trading each one in on another, Mrs. Robinson said in court. With htap ayment of $52.35 due each month on his newest car, there was practically nothing left for food, she declared.

Brady Falls Over Footlights.

By the Associated Press.

CHICAGO, July 31.—William A. Brady, New York theatrical producer, suffered a fractured wrist and cuts on the head today when he stepped backward into the footlights and fell into the orchestra pit while supervising a rehearsal at the Studebaker Theater. He fell about 10 feet.

ROPE BREAKS; FALLS 40 FEET

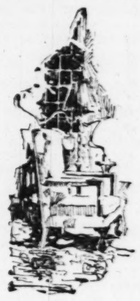
Charles Grieser, 46 years old, a tuckpointer, of 1416 (rear) South Broadway, suffered fractured ribs, concussion of the brain and a crushed foot at 1 p. m. yesterday when he fell 40 feet while testing a rope.

Grieser attached the rope, which he had just purchased, to the roof of a three-story building at 1416 South Broadway and was lowering himself on a swinging seat when the rope broke, causing him to fall to a brick sidewalk. Grieser at first refused medical attention, believing that he had not been seriously hurt, but an ambulance was summoned at 4 p. m. by his wife and he was taken to city hospital.

Look at Pages 4B and 5B, Dramatic Section
FURNITURE VALUES DEFYING COMPETITION!

WALL PAPER SALE!
1 Cent a Roll TO 35 Cents a Roll
Including Values Worth Up to $2.
We have over 900,000 rolls at these low prices. A wide assortment of beautiful designs worth as high as $2 a roll, but nothing over 35c. Buy where you save money.
Combinations Sold Only With Beautiful Borders or Bands
The unfair tactics of imitators compel us to warn you to be sure your are in Webster's
The Big Store With the Canopy
WEBSTER'S 809 N. 7th St.

LUCKS-ORWIG-LEROI



August Sale —of— FURNITURE

THIS is our semi-annual selling event . . a sale without reservations at generous reductions.

There is furniture of woods, finishes, styles, and periods, in variety and profusion; there are decorative objects, lamps and mirrors . . all to beautify, to cheer and to enrich the home. And on everything the prices are sharply lowered.

As the newly arriving merchandise for the Fall is included in this sale, it is an opportunity to purchase extremely desirable furnishings at the most gratifying savings.

DISCOUNTS
10% to 40%

Complete Suites, Partial Suites, Occasional Pieces, Decorative Objects, Lamps, Mirrors . . for Living Rooms, Sunrooms, Breakfast Rooms, Dining Rooms, and Bedrooms

LUCKS-ORWIG-LEROI
FURNITURE ~ DECORATIONS ~ DRAPERIES
1117-1119 LOCUST STREET

The Voice Developing Studio Player Piano



WURLITZER Studio Player

THE pleasure of singing the word rolls is made delightfully easy on the Studio Player Piano, because you can instantly change the key to suit your voice. The tone is surpassing in color and beauty. The pedal action is so easy a mere child can easily play the Studio. The price is moderate considering the quality. Convenient terms can be arranged.

$445



WURLITZER Studio Grand

THIS exquisite Grand Piano embodies all the features of the highest-priced pianos. The tone is rich and resonant; the case design is artistic and attractive. It reflects cultured beauty. To see and hear this wonderful piano will in no way obligate you. Convenient terms arranged. Your present piano accepted as partial payment.

$625

The low cash prices on new Wurlitzer Pianos may now be divided into convenient payments. Your old piano accepted in partial payment.

Have You Heard The New ORTHOPHONIC VICTROLA?



YOU have never heard anything like it. There has never been anything like it. There is nothing to compare with it. That is why you should hear it. It is an entirely new instrument, new in principle, construction, design and new in musical results. It is exclusively a VICTOR product.

15 Beautiful models to choose from $85 to $1000

CREDENZA MODEL $300

Convenient Terms

New Victor Records
No. 20082—Valencia 75c
No. 20089—Bye-Bye Black Bird.....
No. 20076—As Long as I Have You....

Open Evenings Until 9

WURLITZER
PIANOS · ORGANS · HARPS · MUSICAL INSTRUMENTS
1006 Olive Street
East St. Louis Store - - - - 309 Collinsville Av.

Help Wanted

Index To Classified Advertisements
On the Following Pages

Adoption ..... Pt. 10, P.
Agents ..... Pt. 10, P.
Attorneys ..... Pt. 10, P.
Auditing and Accounting ..... Pt. 10, P.
Auto Travel Trips ..... Pt. 10, P.
Board ..... Pt. 10, P.
Bricklaying and Tuckpointing ..... Pt. 10, P.
Business Cards ..... Pt. 10, P.
Canvassers, Solicitors ..... Pt. 10, P.
Carpenters and Builders ..... Pt. 10, P.
Carpet Cleaning ..... Pt. 10, P.
Cemetery Lots ..... Pt. 10, P.
Chiropractors ..... Pt. 10, P.
Cleaning and Dyeing ..... Pt. 10, P.
Coming Events ..... Pt. 10, P.
Dancing ..... Pt. 10, P.
Dentists ..... Pt. 10, P.
Detectives ..... Pt. 10, P.
Dressmaking ..... Pt. 10, P.
Electric Wiring ..... Pt. 10, P.
Express and Hauling ..... Pt. 10, P.
Gas Pipe Cleaning ..... Pt. 10, P.
Help—Men, Boys ..... Pt. 10, P.
Help, Women, Girls ..... Pt. 10, P.
Hotels ..... Pt. 10, P.
Instruction ..... Pt. 10, P.
Lace Curtain Cleaning ..... Pt. 10, P.
Lost and Found ..... Pt. 10, P.
Medical ..... Pt. 10, P.
Millinery ..... Pt. 10, P.
Moving and Storage ..... Pt. 10, P.
Painting ..... Pt. 10, P.
Painters ..... Pt. 10, P.
Patents ..... Pt. 10, P.
Personal ..... Pt. 10, P.
Printing, Addressing ..... Pt. 10, P.
Professional ..... Pt. 10, P.
Resorts—Country Board ..... Pt. 10, P.
Roofing ..... Pt. 10, P.
Rooms ..... Pt. 10, P.
Roommates ..... Pt. 10, P.
Rooms—For Colored ..... Pt. 10, P.
Salesmen ..... Pt. 10, P.
Saleswomen ..... Pt. 10, P.
Schools ..... Pt. 10, P.
Situations ..... Pt. 10, P.
Special Notices ..... Pt. 10, P.
Storage and Moving ..... Pt. 10, P.
Stove Repairs ..... Pt. 10, P.
Theatrical ..... Pt. 10, P.
Toilet Articles ..... Pt. 10, P.
Trade Schools ..... Pt. 10, P.
Tuckpointing ..... Pt. 10, P.
Undertaking ..... Pt. 10, P.
Wall Paper ..... Pt. 10, P.

Marriage Licenses
Births Recorded
Burial Permits

MARRIAGE LICENSES.
Miss Hardin ..... 1110 N.
Walter Dowdy ..... 2110 Carr
Marvin Hawkins 4332
Helen Kramer ..... Rut
Maurice Ballard 3018
Annie Mae Brandon 3025
Robert H. Beard ..... 4025A McP
Gertrude E. Moore ..... Memphis
Owen E. Brigham ..... 3801 Spear
Stella Muse 3814A
Otto August Krelbich ..... 3847 W
Charlotte A. Spicker 3430
Jack Scott ..... 11 N. C
Miss Carrie Monroe 3416
Robert J. Brown ..... Indianapol
Mary E. Grannan ..... Indianapol
George Bruns 1826
Viola Freiberayer 1113
Gilbert B. Klemp 3714
Lillie Summers 5714
Oliver C. White 1322
William Keel ..... Sikeston
Harry Ellersick 1446
Cecilia Wack 1317
John Arthofer 1831
Agnes Kasper ..... 3172 Ponna
Charles F. Burns ..... 4011 We
Vivian L. Pandus ..... 4011 We
Joseph Otter 5344
Martha Reichart 5344
Brown Lewis ..... 315 N.
Sarah Ida Edwards 1637
Frank Harper 1012
Mrs. Nellie Franklin ..... 1401 C
Milton Hackett 3048
Edna Sheff 2306
Phillipp Hess 3838
Pamelia Olinger 2827
Harry Waters 1418
Beatrice Cross 1314
A. Randle Milam ..... 4662A St
Miss Gus B. Pawley ..... 4250A Ca
Benjamin Edgar Ewing ..... 4432 Wash
Minnie Elfleta Ringer ..... 7207 Scott
Harry G. Schulte ..... 2924 Un
Miss Anna J. Coleman ..... 2535 Maple
Walter A. Meyer ..... 3007 Cl
Maria E. Kuhlmann 2126
Alfred Wagner ..... Prospect H
Lillie M. Robertson ..... Prospect H
Salvatore Cappello 82
Luciano Signorelli 1617
Theodore Holt 3419
Mary Leona Frazier ..... Little Ro
Peter Huehlhauser 5150
Miss Ellen Jancke 6424
Earl Collins 1415
Miss Ridgell 4417A
Earl Pope 2313
Miss Fricks 330
Andrew Betts 3116
Miss Edna Love 3125

At Edwardsville.
Rudolph H. Sulle—Marie Soehlke, E
At Ste. Genevieve.
Miss Rose Koser, Granite C
Harry H. Barscher Staunton—Mar
Miss M. Olive.
At East St. Louis.
James McCafferty—Nina Compton,
Miss Gutshman, Genoia, Ill.—Lula H
Kusnik, Genoa, Ill.
Miss Compton, Mount Vernon.
Gladys Goodwin, East St. Louis—
Miss Johnson, St. Louis—Bernice
Virginia.
Harry B. Gardner, St. Louis—G
Miss Howell, St. Louis.
Joseph Frazo, St. Louis—Grace
Miss St. Louis.
Thomas M. Stephanic, St. Louis—
Miss St. Louis.
Miss B. Fiedler, Webster Groves—
Webster Groves.
Miss Lorpe, St. Louis—Gertr
Howell St. Louis.

BIRTHS RECORDED.
BOYS
To E. Henderson, 2425 Goode.
To C. Burns, 1028a S. 9th.
To C. Paulus, 1808 S. 11th.
To J. Bellawick, 2304 Sidney.
To J. Crogan, 4310A Evans.
To A. Horan, 3216 N. 20th.
To E. Hoffmeister, 2224A
GIRLS.
To M. Kamp, 4847 Farlin.
To R. Reichmann, 1108 D
To B. Anderson, 2643 Carroll
To P. Krans, 6677 Wanda
To F. Krachenfeld, 5810
To E. Powell, 5536 Pershi
GIRLS.
To A. Fies, 1729 Biddle.
To C. Aslinger, 3102 Rolla.
To L. Ludwig, 3529A Texas.
To J. Wilson, 901 Hickory.
To L. Barbage, 2906 N. 20th.
To Neff, 2906 Ann.
To Thurman, 4457 Lexing
To R. Calvin, 746 Westgate.
To A. Stemmler, 1611 Wyoming.
To G. Norton, 4416A Evans.
To Reaver, 2303 Angelica.
To Musselmann, 2004 Schiller
To M. Warner, 1602 S. 12th
To C. Goetter, 2713 Marine.
To C. Gaertz, 229 S.
To H. Hummel, 1868A S. 11th
To C. Stam, 4345 Pardonner
To H. Hazen, 1611 S. Compton
To B. Grotzke, 1218 N. Ewing
To M. Pfeiffer, 4250A Ev

BURIAL PERMITS.
To Gutzler, 84, 1380A Bell.
To Gaertz, 229 N. Benton.
To F. Brearley, 302 6236 Magn

eveloping
er Piano



ITZER
Player

ging the word rolls
easy on the Studio
e you can instantly
your voice. The
color and beauty.
easy a mere child
dio. The price is
the quality. Con-
ranged.

45

Marriage Licenses
Births Recorded
Burial Permits

MARRIAGE LICENSES.
Hardin ..... 1110 N. 21st
Dowdy ..... 2110 Carr, rear
Hawkins ..... 4332 Hunt
Emmer ..... Russ. Mo
Ballard ..... 3018 Clark
Mae Brandon ..... 3026 Clark
H Beard ..... 4025A McPherson
le E. Moore ..... Memphis, Tenn
E. Brigham ..... 3801 Shenandoah
Mrs. Cora ..... 5614A Cora
August Kreibich ..... 3847 Virginia
lotte A. Spicker ..... 3430 Keokuk
Scott ..... 11 N. Cardinal
Carrie Monroe ..... 3416 Lawton
ert J. Brown ..... Indianapolis, Ind
Granam ..... Indianapolis, Ind
orge Bruns ..... 1826 Benton
Freebserger ..... 1822 Benton
ert B. Klemp ..... 5714 Vernon
e Summers ..... 5714 Vernon
Mrs. C. White ..... 1322 Arsenal
lian Keel ..... Evanston, Mo
arry Ellersick ..... 1448 Clinton
lla Wack ..... 1917 Warren
ohn Arthofer ..... 1831 S. 10th
Grace Wands ..... 3172 Pennsylvania
Burns ..... 4011 West Pine
Irlin L. Pardue ..... 4011 West Pine
Otter ..... 5344 Hamilton
rtha Reichart ..... 5344 Hamilton
Lewis ..... 315 N. 20th
Martha Morgan ..... 1637 N. 22nd
Harper ..... 3212 Carroll
Nellie Franklin ..... 1491 Chouteau
Hackett ..... 3948 Garfield
Reiff ..... 2306 Madison
Pricke ..... 3838 S. Main
Ottinger ..... 2827 McNair
Wiley ..... 1418 Biddle
Cross ..... 1314 N. 9th
Mamie ..... 4662A St. Louis
M. Pawley ..... 4250A Castleman
Edgar Ewing ..... 4432 Washington
Elfieta Ringer ..... 7207 Southwest
G. Schulte ..... 2624 University
Coleman ..... 2535 Maiden Lane
A. Meyer ..... Prospect Hill, Mo
R. Rulhusen ..... Lynch
Wagner ..... Prospect Hill, Mo
M. Robertson ..... Prospect Hill, Mo
Cappello ..... 820 Wash
Campbell ..... 1617 Hogan
Frazier ..... Little Rock, Ark.
Shellhauser ..... 5150 Dresden
Sam Jancke ..... 6424 Chatham
Cole ..... 1415 N. 16th
Bidrell ..... 1417 N. 16th
Pope ..... 2313 Hickory
Pricke ..... 336 Blase
Retta ..... 3116 School
Mina Love ..... 3125 School

At Edwardsville.
H. Sille—Marie Soehlke, Edwards-

Rose Kozer, Granite City.
Boescher Staunton—Mary Weig-
Olive.

At East St. Louis.
McCaffery—Nina Compton.
Coonan, Genoia, Ill.—Ida Hollings-
Compton. Mount Vernon, Ill.—
Goodwin, East St. Louis.
Mack, St. Louis—Bernice Dorse,
Louis.
Gardner, St. Louis—Gertrude
St. Louis.
Frame, St. Louis—Grace Burden.
St. Louis.
Stephanie, St. Louis—Ethel
St. Louis.
Phehn, Webster Groves—Esther
Webster Groves.
Jacks, St. Louis—Gertrude B.
St. Louis.

BIRTHS RECORDED.
BOYS
Henderson, 2425 Goode.
Burns, 1924 S. 11th.
Paulus, 1809 S. 11th.
Bellawick, 2304 Sidney.
Ryan, 4041 Evans.
Horan, 3216 N. 20th.
Hoffmeister, 2224A North
Embree, 5639A Maffitt.
Van Beers, 7123 St. James
Kemp, 4847 Farlin.
Renchausen, 1108 Dillon.
Anderson, 2643 Caroline.
Kraus, 6006 Wands.
Krachenfeld, 5610 W. Flor-
Powell, 5536 Pershing.
GIRLS
Pies, 1729 Biddle.
Kasinger, 3102 Rolla pl.
Lodek, 3539 Lee.
Wilson, 801 Hickory.
Barbare, 2606 N. 20th.
Nelson, 2943 Texas.
Thurman, 4457 Lexington.
Calvin, 746 Westgate.
Stanton, 1814 Wyoming.
Norton, 4416A Evans.
Stieger, 2303 Angelica.
Urbanus, 4044 Schiller.
Wagner, 1902 S. 13th.
Ziegler, 3715 Marine.
Georges, 729 S. 4th.
Hummel, 1208 S. 11th.
Sclam, 4545 St. Ferdinand.
Haren, 1626 S. Compton.
Gerstele, 1218 N. Euclid.
Pfeiffer, 4250A Easton.

BURIAL PERMITS.
Snider, 54, 1360A Bell.
Sanders, 12, 622 N. Beaumont.
Brearley, 36, 6258 Magnolia.
Mary Reincke, 49, 3621 Arkansas.
M. Ottman, 69, 2634 Arsenal.
Mary A. Cale, 73, 4335 McRee.
Harry T. Earl, 50, 3416 Pennsylvania.
Helen K. Wilkerson, 29, 5868 Etzel.
F. Hernandez, 1, 154 St. George.
H. Gardner, 60, 1529 S. Broadway.
J. Powell, 76, 14 Chestnut.
Wm. Alford, 78, 4214 Birmingham.
P. Spencer, 55, 18 Lucas.
T. Norris, 28, 5422 St. Ferdinand.
A. Stewart, 93, 5800 Arsenal.
Barbara Carroll, 72, 1412 N. 9th.
L. D. Woods, 29, 5746A Etzel.
D. Mayhew, 89, 4326 Garfield.
E. O'Neil, 39, 1516 Chestnut.
Katherine Avery, 54, 5569 Labadie.
Annie Webb, 37, 2619 Franklin.
M. Coyne, 80, 5009 Murdock.
F. B. Hawkins, 2 months, 1111 S. 6th.
Oniey L. Jones, 5 months, 507 S. Second.
A. M. Stoll, 77, 708 Carrie.
Henry L. King, 63, Laclede Hotel.
L. H. Meyer, 2, 2129 Stansbury.
Irma Schober, 24, 3116 Enda.
Louise C. Mueller, 36, 4015 Wyoming.
J. Avoske, 59, 1421 Gano.
E. Doswald, 43, 2855 Keokuk.
J. Williams, 53, 1818 Chestnut.
B. Brown, 56, 2044 Market.
Cornelia M. Cash, 77, 3914 N. Eleventh.
S. Rogers, 54, 1502 Wash.
E. Washington, 23, 4241 Fairfax.
H. S. Meier, 55, 1826 Cora.
M. Maricle, 59, 2834 Papin.
F. Barnes, 72, 2854 Russell.
E. Schrautz, 63, 6012 Enright.
E. Wilson, 76, Annex Hotel.
Mary Louise Ranger, 58, 5800 Arsenal.
E. W. Vance, 1, 4119 Blaine.
Anna Boubek, 77, 1708 Allen.
Martin Duff, 80, 708 Park.

416 Births, 209 Deaths Recorded.

There were 416 births and 209 deaths reported in St. Louis last week. Forty-nine persons died of organic heart trouble, 21 cancer, 20 Bright's disease, 14 enteritis, 11 tuberculosis, 11 appendicitis and 7 apoplexy. There were three suicides, three homicides and 14 accidental deaths.

CEMETERIES

SEE
OAK GROVE
THE CEMETERY UNUSUAL
ST. CHARLES RD. AT CARSON RD.
PERPETUAL CHARTER
PERPETUAL CARE
Telephone Garfield 8351. (c62)

SEE SUNSET FIRST
"The Park of Memories"
ON GRAVOIS ROAD
Perpetual Charter-Perpetual Care
NONSECTARIAN TERMS.
LAclede 7052. Riverside 2470.(c99)

UNDERTAKERS
GERAGHTY
L-I-N-D-E-L-L B-L A-T B-O-Y-L-E
Phone DElmar 0769; DElmar 2105. (c62)

PROVOST
Undertaking Co.
3710 N. Grand Bl. Near Natural Bridge.
Phone COlfax 8500-8501. (c62)

DEATHS

ACKERMAN—Entered into rest, Margaret C. Ackerman (nee Lenhardt), beloved wife of George Ackerman, on Friday, July 30, 1926, at 1:30 p. m., mother of William, George, Christopher, Robert and Mrs. Elmer Girrer and John Kisling and Clara Nimeyer, Mrs. Christiana Kisling and our dear grandmother, aged 68 years.
Funeral from residence, 5636 Janet avenue, Monday at 9 a. m., to St. Peter's Cemetery. (c7)

BECKER—Entered into rest on Saturday, July 31, 1926, at 4:30 p. m., Jacob Becker, beloved husband of Catherine Becker (nee Herbert); dear father of Louis J., Becker, Mrs. Charles Burg and Mrs. George S. Ermin, brother of Frank Becker, Mrs. Nick Schilling and Mrs. Nick Hoffmeister, our dear uncle, grandfather and great-grandfather.
Funeral from Arthur J. Donnelly's parlors, 3846 Lindell boulevard, on Tuesday at 8:30 a. m. to St. Luke's Church. Interment in Calvary Cemetery. Deceased was a member of Bricklayers' International Union, No. 1, of Missouri.
Belleville (Ill.) and Evansville (Ind.) papers please copy.

BONUS—Entered into rest on Thursday, July 29, 1926, at 8:25 p. m., Martha Bonus (nee Murawski), beloved wife of the late Albert J. Bonus and dear mother of Mrs. Edward Kohn, Mrs. Edward Hartman, Mrs. Alphonse Carroll, Albert and Leo Bonus and our dear mother-in-law, grandmother and aunt.
Funeral on Monday, Aug. 2, at 7:30 a. m., from residence, 1509A Cass avenue, to St. Nicholas Church. Interment in SS. Peter and Paul's Cemetery. Deceased was a member of the Married Ladies' Sodality of St. Nicholas Church. (c7)

BORGMANN—Entered into rest Thursday July 29, 1926, at 3:15 p. m., Tessa Indermark Borgmann, beloved wife of Emil Borgmann, dear sister of Arthur W. Indermark, dear aunt, cousin and sister-in-law, at the age of 51 years.
Funeral Sunday, Aug. 1, at 3:15 p. m., from the Kron chapel, 2707 N. Grand bl., to Valhalla Cemetery. (c7)

CONNELLY—Entered into rest on Friday, July 30, 1926, at 1:30 a. m., Catherine Connelly, nee Keane), beloved wife of the late John Connelly, mother of the late Margaret Connelly, Mrs. Catherine Hussman, dear sister of Mrs. Julia Curran, Michael Keane, Mrs. B. Kelley and our dear aunt.
Funeral from the home of her sister, Mrs. B. Kelley, 9132 Madge avenue, Brentwood, on Monday, Aug. 2, at 8 a. m., to St. Cronin's Church. Interment in Cavalry Cemetery. Take Manchester bus from city limits loop to Lay road, walk two blocks north.

COTTA—Entered into rest on Friday, July 30, 1926, at 5 a. m., Franziska Cotta, beloved mother of Emil, Frank, Hugo and Oscar Cotta, our dear grandmother and great-grandmother, at the age of 85 years.
Funeral from Wacker-Helderle chapel, 3634 Gravois av., Monday, Aug. 2, at 1:30 p. m., to New St. Paul Churchyard. (7)

COUGHLIN—Entered into rest on Saturday, July 31, 1926, at 1:15 p. m., Daniel Coughlin, 4271 Humphrey street, dear brother of William J. and James M. Coughlin and Mrs. Owen Thompson (nee Coughlin), and our dear brother-in-law and uncle in his thirty-fourth year.
Funeral from Wacker-Helderle chapel, 3634 Gravois avenue, on Tuesday, Aug. 3, at 1:30 p. m.
Milwaukee (Wis.) papers please copy.

GALLAGHER—Entered into rest on Friday, July 30, 1926, at 5 p. m., James Gallagher, beloved brother of Mrs. Margaret Bruns and Patrick Gallagher, dear uncle of Margaret Brogan and Mrs. Margaret Dukeman.
Funeral from residence of his sister, 2509 Paron street, on Monday, Aug. 2, at 8:30 a. m., to St. Teresa's Church. Interment in Calvary Cemetery. Donnelly service. (c)

GIESEKING—Asleep in Jesus on Friday, July 30, 1926, at 12:30 p. m., Caroline Giesecking (nee Krueger), of 3308 South Jefferson avenue, widow of Henry Giesecking Sr., dear mother of Henry Giesecking Jr. and our dear sister, mother-in-law, grandmother and great-grandmother, at the age of 89 years.
Funeral on Monday, Aug. 2, at 2 p. m., from Ziegenhein Bros. chapel, 2623 Cherokee street, to Concordia Cemetery. Please omit flowers. (c7)

GIRTHOFER—Entered into rest on Friday, July 30, 1926, at 8:40 p. m., Louis Girthofer, at the age of 82 years, beloved brother of Mrs. Sarah Wilson of Sonora, Cal., and our dear uncle.
Funeral services Monday Aug. 2, at 9:30 a. m., from Leidner's chapel, 3223 St. Louis avenue, to Zions Cemetery.

HILL—Entered into rest at residence, 4754 Hammett place, on Friday, July 30, 1926, Charles W. Hill, dear son of Jesse and Minnie Hill and our dear brother.
Funeral Sunday, Aug. 1, at 4 p. m., from Drehmann-Harral's chapel, 4175 Union boulevard, to Valhalla Cemetery. Deceased was a member of Anchor Lodge, 443, A. F. and A. M., and Alhambra Grotto. (c7)

HOFF—On Thursday, July 29, 1926, at 8:20 a. m., Joseph Hoff, of 914 S. Second street, in his fifty-eighth year.
Funeral from Southern funeral home, 6827 Michigan avenue, on Monday, Aug. 2, 1926, at 2:30 p. m. Interment at St. Matthew's Cemetery.

DEATHS

HOHENGARTEN—Asleep in Jesus Thursday, July 29, Casper H. Hohengarten, beloved husband of the late Caroline Hohengarten (nee Johanningmeier), and dear father of F. Henry, Ernest H. and John H. and the late August H. Hohengarten and Mrs. William Hafer. Mrs. George Warner and Mrs. Albert Reusch, and our dear brother, father-in-law, grandfather and great-grandfather, in his ninetieth year.
Funeral from the Bellerwieden chapel, 1936 St. Louis avenue, Sunday, Aug. 1, at 2 p. m., to Bethlehem Evangelical Lutheran Church, thence to New Bethlehem Cemetery. (c7)

HOLZ—Entered into rest July 30, 1926, Julia Holz of 8733 Eulalie avenue, Brentwood, beloved wife of Herman Holz, dear father of Herman Jr. and Helen and our dear aunt and sister.
Funeral from Bopp's chapel, Kirkwood, Mo., Monday, Aug. 2, at 2 p. m., to the Samuel Evangelical Church, 8014 Henderson avenue, Clayton, Mo. (c)

HRDLICKA—Entered into rest on Saturday, July 31, at 7:30 p. m., Joseph Hrdlicka, beloved husband of Anna Hrdlicka (nee Rachota), dear brother of Michael Hrdlicka and Mrs. Catherine McAlee, William, and dear brother-in-law and uncle.
Funeral Tuesday, Aug. 3, at 8:30 a. m., from Moydell funeral parlors, Mississippi and Allen ays., to St. Thomas of Aquin Church to SS. Peter and Paul's Cemetery.

KAMP—Entered into rest on Saturday, July 31, 1926, Henry Kamp, beloved husband of the late Margaret Kamp.
Notice of funeral from the Kron chapel, 2707 North Grand boulevard.

KAUFMANN—Entered into rest on Saturday, July 31, 1926, at 5:20 a. m., Mary Kaufmann.
Remains at Arthur J. Donnelly's parlors, 3846 Lindell boulevard, until Monday morning. Funeral from St. Joseph's Deaf Mute Institute, 901 N. Garrison avenue, on Monday, Aug. 2, at 10:30 a. m. Interment in Calvary Cemetery.

LANGER—On Saturday, July 31, 1926, at 12 noon, Katherine Langer (nee Rauschmeyer), beloved wife of Joseph Langer, dear mother of Emma Renz (nee Langer), our dear mother-in-law, grandmother, sister and aunt, in her sixty-eighth year.
Funeral from residence, 4554 Kennerly avenues, Tuesday, August 3, at 1:30 p. m., to St. Peter's Cemetery. Deceased was a member of Amerika Ladies' Aid Society, Schwaben Frauen Unterstuizungs Verein and U. A. O. of Druids, Wacker-Helderle service.

LEBER—Entered into rest on Saturday, July 31, at 7:05 a. m., Mrs. Pauline Leber, dear wife of the late Fred Leber Sr., dear mother of Miss Lena Leber, Mrs. Pauline Bancroft, Mrs. Emma Lange, Mrs. Louise Culbertson, C. W., Fred, Walter and R. H. Leber, and dear sister of Jos. Klaus, and our dear grandmother, at the age of 70 years.
Funeral from family residence, 632 Vogel place, on Monday, August 2, at 2 p. m., Mount Hope Cemetery. (c)

MARACH—Entered into rest on Friday, July 30, 1926, at 5 a. m., Frank Marach, member of Broommakers Union, Local No. 45.
The funeral takes place on Tuesday, Aug. 3, at 9 a. m., from Brockland chapel, 1827 Hogan st., to Calvary Cemetery.

MEYER—Entered into rest on Friday, July 30, 1926, at 1:15 a. m., William A. Meyer, beloved husband of Pauline Meyer (nee Fancher), dear brother of Erwin C. Meyer, Mrs. William Kliber, Mrs. Al Schreiter and Mrs. J. Dickson.
Funeral from Arthur J. Donnelly parlors, 3846 Lindell boulevard, on Sunday, Aug. 1, at 2 p. m. Interment Valhalla Cemetery.

NORBERG—At Gilman, Wis., Anna E. Norberg, beloved mother of Mrs. A. Swanlund, Alfred and Albert Norberg, our dear sister, mother-in-law, grandmother and great-grandmother.
Funeral from Schmitt's parlors, 3934 Russell boulevard, on Monday, August 2, at 10 a. m., to St. Peter's Cemetery.

NORDBERG—On Saturday, July 31, Henry J. Nordberg, dear son of Herman and Julia Nordberg (nee Rosa), beloved brother of Leo and Margaret Nordberg and Ida Woodford, dear grandson, brother-in-law, nephew and cousin, aged 17 years.
Funeral from residence, 2406 McNair avenue, on Tuesday, Aug. 3, at 8:30 a. m., to St. Agnes Church, thence to SS. Peter and Paul's Cemetery. Deceased was a member of St. Agnes Holy Name Society. (1)

PILLMANN—Entered into rest on Saturday, July 31, 1926, at 6:30 a. m., Charles E. Pillmann, beloved husband of Flora Pillmann (nee Blumer), dear brother of Mrs. Kate Heigel, Mrs. Clara Russell of Hollywood, Cal., (nee Pillmann), Jacob, Fred and Ernest Pillmann, and of the late Emma Weiersmueller (nee Pillmann) and our dear brother-in-law, cousin, uncle and nephew, at the age of 43 years.
Funeral on Tuesday, Aug. 3, at 8:30 a. m., from Moydell funeral parlors, Mississippi and Allen ays., to St. Thomas of Aquin Church to SS. Peter and Paul's Cemetery.

POLLMANN—Entered into rest on Friday, July 30, 1926, at 11:30 p. m., Fred Minnie Pohlmann (nee Oetjen), of 3437A Arsenal street, beloved wife of Henry A. Pohlmann, our dear daughter, sister of the late sister of Fritz Oetjen, and our dear sister-in-law and aunt, at the age of 53 years.
Funeral on Monday, Aug. 2, at 1:30 p. m., from Ziegenhein Bros. chapel, 2623 Cherokee street, to Sunset Burial Park. (c)

RENZENHAUSEN—On Friday, July 30, 1926, at 1:30 a. m., John C. Renzenhausen, 4435 Virginia avenue beloved husband of Amelia Renzenhausen (nee Mueller), dear father of Raymond Renzenhausen and Mrs. Sybilla Leasener, our dear father-in-law, brother, brother-in-law and uncle.
Funeral from Hoffmeister parlors, 5624 South Compton avenue, Sunday, Aug. 1, at 3 p. m., to Old St. Marcus Cemetery.

RINGWALD—Entered into rest on Thursday, July 29, Mina Ringwald (nee Buchmueller), wife of the late Frieda, Litto and Alfred Ringwald, our dear mother-in-law, sister, sister-in-law and aunt. Aged 63 years.
Funeral from residence, 2609 Lemp av., on Sunday, Aug. 1, at 2:30 p. m., to New St. Paul Churchyard.

SCHAUMBURG—Entered into rest Friday, July 30, 1926, at 7:25 p. m., at residence of her daughter, Mrs. O. R. Lunte, 4462 Parlin avenue, Ernestine Schaumburg, dear mother of Mrs. Otto Lunte and Mrs. Justus Frick of Dallas, Tex., and Mrs. Otto R. Lunte and our dear mother-in-law and grandmother.
Funeral Monday, Aug. 2, at 2 p. m., from William F. Paschedag's chapel, 2825 North Grand boulevard, to St. Peter's Cemetery. (c7)

SCHOENHOLZ—Entered into rest on Friday, July 30, 1926, at 8 p. m., Robert J. Schoenholz Jr., beloved husband of Ella Charles Rock road, beloved son of Robert and Ella Schoenholz (nee Schneider), dear brother of Viola Schoenholz, and our dear nephew and cousin, in his seventeenth year.
Funeral Monday, Aug. 2, at 3:30 p. m., from Moydell funeral parlors, Mississippi and Easton avs., to Oak Grove Cemetery. (c)

SCHULTZ—Entered into rest on Thursday, July 29, 1926, at 5 p. m., Charles Schultz, beloved husband of Mary Schultz (nee Lewis), dear father of Evelyn, Lorraine and Dorothy Schultz and the late Edward Schultz, son of the late Mr. and Mrs. Schultz (nee Weber), brother of Mrs. Edward Hill and the late Matilda O'Brien, our dear uncle and brother-in-law.
Funeral from residence of his sister, 5524 Labadie avenue, on Monday, Aug. 2, at 8:30 a. m., to St. Edward's Church. Interment in Bethany Cemetery. Donnelly service. Deceased was a member of Building Laborers' Union, Local No. 1.

SHOULDERS—Entered into rest on Friday, July 30, 1926, at 2 p. m., Ira Pleasmon Shoulders, dear husband of Katie Shoulders (nee Cox), dear father of Mrs. Irma Osborne (nee Shoulders), Nina, Louis, Frank and Harvey Shoulders, our dear brother, brother-in-law, father-in-law, friend, uncle and grandfather, in his fifty-sixth year.
Funeral on Monday, Aug. 2, at 2 p. m., from family residence, 4030 Lincoln avenue. Deceased was a member of E. M. B. A. of United Railways Co. and Local No. 788, A. E. R. and S. R. E. of A. (c)

SLATER—Entered into rest on Thursday, July 29, at 11:30 p. m., Edward J. Slater, age 70 years, dear father of Edward J. Slater Jr.
Funeral Monday, August 2, at 8 a. m., from Moydell parlors, Mississippi and Allen avenues, to Calvary Cemetery. Member of Bridge and Structural Iron Workers' Union, Local 396. (c)

SMITH—Mrs. Lena Smith, age 60 years, wife of Edward Smith of 310 Vandalia, Collinsville, Ill., mother of John F. Smith of St. Louis and mother of Miss Evelyn Gebken of St. Louis, died July 30, 1926, at 7:45 p. m.
Due notice of funeral later. (c)

STEPHENS—Entered into rest on Thursday, July 29, 1926, Susan Stephens (nee Stevenson), age 68 years, wife of Edward Stephens (deceased), mother of Albert E. Our dear grandmother and mother-in-law.
Funeral Sunday, Aug. 1, at 2 o'clock, from Bloemker's chapel. Grand and Juniata, to Bellefontaine Cemetery. (c7)

THOMPSON—Entered into rest at 12:30 a. m., Friday, July 30, 1926, at the residence, 7403 Elm avenue, Maplewood, Minnie Thompson.
Funeral Monday, Aug. 2, at 2:30 p. m., from Crotham's new chapel, 7146 Manchester avenue, to Bellefontaine Cemetery. (c)

TIERNEY—On Wednesday, July 28, 1926 at Santa Fe, N. M., Dr. John L. Tierney, beloved husband of Margaret Cunningham Tierney, and our dear father.
Funeral from family residence, 4478 Maryland avenue, on Monday, Aug. 2, at 8:30 a. m. to New Cathedral Church. Interment in Calvary Cemetery.

TOENGES—Entered into rest on Saturday, July 31, 1926, at 6:30 p. m., Louise S. Toenges dear mother of the late William F. Toenges and our dear mother-in-law grandmother and aunt.
Funeral Tuesday, Aug. 3, at 3 p. m. from Math Hermann & Sons chapel. Fair Oaks, Mo. Interment Valhalla Cemetery.

ULRICH—On Saturday, July 31, 1926 Harry A. Ulrich, beloved son of Fred H and Mary Ulrich (nee Bauer) and dear brother of Helen Gaison (nee Ulrich), Fred, Lillian, Leona and Elmer Ulrich, and our dear nephew, in his seventh year.
Funeral from the Ambruster chapel, 4234 Manchester ave., Monday, Aug. 2, at 2 p. m., interment at Memorial Park Cemetery. (c)

VANCE—Entered into rest Friday, July 30, 1926, at 5:20 a. m., Earl Wyman Vance, darling son of Ira and Rita Vance (nee Akers), dear brother of Leora, Ira Jr. and Millard Vance, our dear grandchild, and our only grandson, in his 2d year.
Funeral from the family residence, 4119 Blaine av., Sunday, Aug. 1, at 2 p. m. Interment Valhalla Cemetery.

WARMANN—Entered into rest on Saturday, July 31, 1926, at 12:42 p. m., Dorothy L. Warmann, darling daughter of Earl W. and Bernadette E. Warmann (nee Ehlen) and our dear granddaughter and great-granddaughter and niece, in her fourth year.
Funeral Tuesday Aug. 3, at 2 p. m., from residence, 8807 Huskamp pl. Interment

WHITE—On Saturday, July 31, 1926, at 7 p. m., Mary Elizabeth White (nee Wrightson), dear mother of J. E., Frank Chester A. and Ella M. White, and Mrs. Gladys Wegeman and Mrs. Catherine Mother-in-law and grandmother, at the age of 66 years.
Funeral Tuesday, Aug. 3, from the Weick Funeral home, 2201 South Grand boulevard, to Oak Hill Presbyterian Church, 4101 Connecticut street, at 2 p. m. (c1)

WITBRODT—Entered into rest on Saturday, July 31, 1926, at 4:45 p. m., Fred W. Witbrodt, 4545 Fair avenue, beloved husband of Dora E. Witbrodt (nee Keck), dear father of Viola Witbrodt, Dorothy Witbrodt, dear brother of Edward, Theodore and Charles Witbrodt, Mrs. Amanda Brauel, Mrs. Hilda Pieper and the late Herman Witbrodt, dear father-in-law of Mr. and Mrs. F. W. Keck and our dear brother-in-law, uncle and nephew, at the age of 45 years.
Funeral Tuesday, Aug. 3, at 2 p. m., from Math. Hermann & Son's chapel, Fair Oaks, Mo. Interment Valhalla Cemetery. Friends Evangelical Church, Nineteenth and Newhouse avenue. Interment in Friedens Cemetery. Deceased was a member of Friedens Evangelical Church and Brotherhood, Freemont Camp, No. 35, S. of V. (c1)

WUNSCH—On Friday, July 30, 1926, at 9:25 a. m., August Wunsch of 3723 Virginia avenue, beloved husband of Lena Wunsch (nee Rott), dear father of Richard, August Jr., William and Laura Wunsch, dear father-in-law, grandfather, brother, brother-in-law and uncle, in his sixty-sixth year.
Funeral from Wacker-Helderle chapel, 3634 Gravois avenue, Sunday, August 1, at 2 p. m., to Valhalla Mausoleum. Deceased was a member of K. of P., Hope Lodge No. 186; Phoenix Musical Club, Western Rowing Club and Moellenbrock H. & F. Club. (c7)

YOUNG—Entered into rest on Friday, July 30, 1926, at 9:50 p. m., Augusta Young (nee Kleine), dearly beloved wife of William Young, dear mother of Fred and Otto Young and Mrs. Louis H. Kriedmeyer, dear grandmother of Raymond Young and our dear mother-in-law.
Funeral from the Kriegshauser chapel, 4104 Manchester avenue, on Monday, Aug. 2, at 2 p. m. Interment Valhalla Cemetery. (c7)

ANSWERS TO QUERIES

The Post-Dispatch reserves the right to reject any query. Personal and telephone calls, or answers by mail, cannot be given attention, except letters on medical questions of undoubted sincerity when accompanied by stamped addressed envelope.

LUCY.—Inquire of one of the department stores here for the information regarding requirements necessary for one to be a "shopper."

READER. — The following is a formula for the cleaning of stucco: Four tablespoonfuls of muriatic acid and one bucket of water. Use rubber gloves.

DEBATING SOCIETY.—You can obtain the information desired regarding the Volstead Act from books at your local library.

S. E. G.—Labor day in the District of Columbia is considered the only national holiday in the United States. All the other legal holidays are created by act of the various State Legislatures.

N. F. H.—The expression "When Greek meets Greek," slightly altered, is derived from the line "When Greeks joined Greeks, then was the tug of war." The quotation is from the drama of "Alexander the Great," by Nathaniel Lee (1665-1692), and refers to the stubborn resistance offered by the cities of Greece to Philip and Alexander of Macedon.

MRS. L. N. L.—A "vinegar bee" is composed of masses of yeast cells and acetic acid bacteria. The masses in a nutrient medium grow to the size of a bee and have something of the color and shape of a honey bee. Where it got its name we are unable to say. Soon after they have been placed in a nutrient solution the yeast cells begin to ferment the sugar, producing alcohol and gas. The gas causes the mass to rise to the top of the liquid and as soon as the gas has been freed they settle again to the bottom of the jar. The passage from the bottom to the top and back again reminds one of the flight of a bee. The gas escaping from a large number of these "bees" gives a hissing sound, but it is not so loud as the buzzing of bees.

LEGAL INFORMATION

(By a Member of the St. Louis Bar Association.)

READER B.—He must remarry the second wife if he wants to be legally married to her.

E. J. B.—You can quit without notice and can sue them for wages if they refuse to pay you.

MYRTLE. — You can copyright your novel and in your contract with the book publishers you can reserve the serial and motion-picture rights.

MRS. WORRIED. — You will have to keep the instrument and pay for it, unless you can show that it was defective. If they sue you consult the Legal Aid Bureau in the Municipal Courts Building, Fourteenth and Market streets.

AN OLD READER.—They should have given you notice not later than the day before the rent day, but under the circumstances it would probably be wiser for you to retain the month's rent, and let the matter drop.

SILVESTER.—He can sell anywhere in the city, but he will have to have a peddler's license. Inquire at the License Collector's office, Room 102, City Hall. (2) Meat as a rule could not be peddled in the manner stated.

A WORRIED READER. — A stockholder is a partner in the business to a certain extent and if the business does not earn anything he cannot claim dividends on his stock. You might consult a lawyer or the Better Business Bureau, in the City Club Building, Eleventh and Locust streets.

MEDICAL QUESTIONS

Health and sanitation questions of public interest only will be considered. Diagnosis or treatment of individual cases will not be given.

MRS. B.—Repeat your question, inclosing stamped, addressed envelope for reply.

FRANCIES.—There is no particular article of diet that will excite the flow of bile and its absence is one of the causes of constipation. By taking one or two tablets of calomil and bile salts three times a day the deficiency in bile secretion will be supplied.

ALICE.—Dropsy is not a disease in itself, but only a symptom of a diseased condition of one or more important organs, such as the heart, kidneys, lungs or liver. A remedy to be of any value would have to be directed to which ever one or more of these organs are at fault. This only a physician could tell you after careful examination.

DAILY P.-D. READER.—Enuresis (bed wetting) may be caused by some abnormal condition present; if so, it must be corrected. This includes the presence of pin worms in the bowels. A highly acid urine calls for alkaline drinks and free drinking of water. The child should lead a simple, natural life, preferably in the country. No overtaxing of the nervous system at home or in school. Excitement should be avoided. Early hours and plenty of sleep. No coffee, tea or beer. Avoid sweets and highly seasoned food. The best diet is milk, vegetables, fruit, meat and cereals. Never punish a child for this trouble; rewards for avoidance are much better. Appeal to the pride. If wetting occurs at night encourage drinking fluids in the late afternoon and give none after 4 p. m. See that no condition of ill health and no local irritation such as adenoids are overlooked. Of atropine is best, one grain to two ounces of water, of which one drop represents 1-1000 of a grain. One drop may be given for each year of the child's age. For night wetting, at first give the dose at 4 and 7 p. m. After a few days give at 4 and 7 and gradually increase until a double the quantity is given. It is not advisable to go above these doses, but if larger doses are given the interval must be more gradual. The physiological effect of atropine is first dryness of the nose, mouth and throat; beyond this it is useless to go, besides not being safe, for atropine is a potent, dangerous drug in excess and care in dosage is essential. When the condition is under control, or a cure seems to have been attained, the same dose should be continued for some time and then reduced, the drug being given for at least two months in gradually diminishing doses. This is most important if a permanent cure is to be obtained as there is always a strong tendency to relapse. Strychnine may be added when atropine alone fails, especially in day wetting. Begin with a dose of 1-100 of a grain for a child of 5 years, given once daily, very gradually increasing to double the dose, three times a day. Do not push it further. Careful, intelligent, sytematic training of the child is a valuable adjunct to any form of treatment.

CARD OF THANKS

I wish to thank my relatives and friends for their kind sympathy in my hour of sorrow in the loss of my wife, Margaret Rothaus and for the many beautiful floral offerings. I also wish to thank Rev. Elits. (c)
FRED ROTHAUS.

In the deepest hour of our sorrow of our beloved son and brother, Joseph Kearney, we wish sincerely thank our relatives and friends and especially the Most Rev. J. J. McGlynn and Rev. Father Fisher, the choir of the Cathedral church and also Mrs. Walsh, and the Yellow Cab Co., the Chauffeurs' Local No. 405, for their kindness and for the beautiful floral offerings. Drehmann-Harral service.
KEARNEY FAMILY.

We wish to extend our sincere thanks to our friends and relatives for the kindness and sympathy shown us during our late sad bereavement in the loss of our dear mother, Amelia Robinson; to the Salvation Army and Arthur J. Donnelly, undertaker, and for the many beautiful floral offerings.
ANDERSON AND ROBINSON FAMILY.

We wish to express our deepest appreciation to our many relatives and friends for the kind sympathy shown us in the loss of my beloved husband and dear father, Oliver J. Pelt, and for the many beautiful floral offerings. And to the Rev. Father Father Gass, the pallbearers and Mr. Arthur J. Donnelly for their kind and efficient service.
MRS. NELLIE PELT AND FAMILY.
Overland, Mo.

We wish to extend our sincere thanks and appreciation to our relatives and friends for their kindness and sympathy extended us in our sad bereavement over the loss of our dear mother, Mary Vandeventer, for the beautiful floral offerings, also thankful to Rev. Koenig for the conseling words offered; the pallbearers and the Bellerwieden Undertaking Co. for their efficient service.
VANDEVENTER CHILDREN. (c)

We wish to express our appreciation to our friends for their sympathy and assistance in the hour of our sad bereavement in the loss of dear wife and sister, Jo Hannah Greenly. Rev. Whiteside of Euclid Ave. Baptist Church for the words of consolation. Mrs. Voss and Mrs. Percival for songs and music rendered. Northeast Chapter No. 301, O. E. S. and Missouri Victory Council No. 10, Daughters of America, Century Court No. 26, Tribe of Ben Hur and Fraternal Order of Eagles. Especially Rob. Morris Chapter No. 328, O. E. S. St. Louis, who so kindly conducted services at the order at Bethel Cemetery.
WM. T. GREENLY, Husband.
MRS. J. C. KIMBERLY,
MRS. HENRY WITT, Sisters.

IN MEMORIAM

In loving memory of our dear brother, Walter Gestring, who was taken from us one year ago, July 31, 1925. Sadly missed by SISTERS AND BROTHERS. (c)

In remembrance of Frank A. Woods, who passed away Aug. 3, 1925. In Fort Lyons, Colo.
At home, in the beautiful hills of God.
By the River of Life.
Some day when our task is done
We hope to meet you there.
MOTHER, SISTER AND BROTHER.

William B. Brigren, dear husband, father, son and brother, went to his eternal rest one year ago today. Sadly missed by those that loved him.
He is gone, never more to be seen. May his spirit always be with those that loved him. Requiem high mass Aug. 4, 9 a. m. Peruque, Mo. (c)
Perpetual Help Church.

In loving memory of our dear son, Woodrow W. Schaefer, who departed this life three years ago, July 30, 1923:
Today recalls the sad memories
Of the loved one gone to rest;
And those who think of him today
Are those who loved him best.
Sadly missed by
PARENTS, SISTERS AND BROTHERS. (c)

In memory of my dear son, John Herman Stoverink, who passed away a year ago, July 31, 1925:
"Neath our eves he faded quickly,
Growing day by day more frail;
Bearing sweetly all his sufferings
Without murmur, moan or wail.
Sadly missed by
FATHER, MOTHER, SISTER AND BROTHERS.

IN MEMORIAM

In loving memory of our darling baby, Josephine Sadorf, who departed this life July 29, 1925:
A precious one from us has gone,
A voice we loved is stilled;
A place is vacant in our home
Which never can be filled.
Sadly missed by
FATHER, MOTHER, SISTER AND BROTHER AND ALL WHO LOVED HER.

In loving memory of our dear wife and mother, Rose Goldstein, who departed this life Aug. 2, 1924.
The month of August again is here,
To us the saddest

LOST AND FOUND

Lost

PUP—Lost; white and brown; license and collar. Lindell 4116R.

SHELL GLASSES—Lost; at Scruggs. Finder please return to Superintendent's office.

STICK PIN—Lost, diamond, downtown district or vicinity of Grand and Olive; valued as keepsake; reward. Box Y-12, P.-D. (1)

SUITCASE—Lost, on highway between Rolla, Mo., and St. James, or on road to Meramec Springs, Steelville, Saturday, July 24; reward. E. Vois, 3015 Kennerly av., St. Louis, Mo.

TRUCK STAKE—Lost; one double panel; return; reward. J. J. Meyer & Co., 206 Market st. (c)

UMBRELLA—Lost, from Blue Triangle Cafeteria, Monday morning; brown silk. Return 4474 McPherson; reward.

WATCH—Lost, gold; carved with birds and T. J. Arkview 2730R; reward.

WATCH—Lost, white gold, at Madison Kennel Club, Saturday evening, July 24; return to 1207A Tyler and receive reward. (c1)

WHITE POODLE—Lost; female; cut short. Colfax 3756M or 4209 Glasgow.

LOST ARTICLE
Advertising

When concentrated in the Post-Dispatch is almost certain to restore the article if it is found by an honest person, because the Post-Dispatch is the recognized Lost medium of St. Louis invariably consulted by persons who find lost articles. It is also a fact recognized by St. Louisans that many lost articles are advertised exclusively in the Post-Dispatch. Each week the Post-Dispatch prints TWICE as many LOST and FOUND ads as the next St. Louis newspaper. If a lost article cannot be recovered through the Post-Dispatch it is, as a rule, not recovered.

Telephone MAin 1111 (c8)

Found

DOGS—Found, 2 pointers, 2650 Arsenal; GRand 8711. (c7)

FOUND BY POLICE.

POCKET BOOK — Ladies' blue leather, containing handkerchief, lipstick, etc. Eighth District.

BUSINESS CARDS

BRICKLAY'G & TUCKPOINT'G

BRICKLAYING, tuckpointing, painting, old or new. FOrest 5480W. (c8)

BRICKWORK—Job or thousands. Lindell 8874R.

BRICKWORK—General; laid by thousand or job. 4007a Shaw. (c)

BRICKLAYING and tuck pointing, chimney rebuilding, plastering. 1724 Eliot; Lindell 7436R. (c62)

BRICK WORK and general building, alterations. Boland Construction Co., 4476 Margaretta. Colfax 7389W. (c99)

CALL TYler 2201R for cheap job brick-laying before the rain.

CONCRETE floors, sidewalks, foundations put in. Estimates free. Lindell 4841R.

HAVE YOUR brick work done by W. J. Barnes, by the 1000, contract or supervise. ESSex 0148. Lindell 3038R. (c)

TUCKPOINTING, painting; done at once. 2901A S. 18th. GRand 8176.

TUCK POINTING, staining, stripping, etc. Price and work right. Hiland 2104M. 2717 S. 39th st.

TUCK POINTING—Brick laying, chimney repairing a specialty; damp walls prevented. COlfax 4114W.

CARPENTERS & BUILDERS

ALTERATIONS, sleeping porches, garages, frames, gable roofs; 10x18, $125; 18x18 $210. LAclede 8189. (c)

ALTERATIONS—Garages, cottages, additions, porches, general repairing; cash or time. McCalla. Hiland 0744W. (c99)

ALTERATIONS—New, repair, now 20 per cent lower; experienced contractor, builder; estimates without obligation solicited. FOrest 3676M. (c62)

ALTERATIONS—Store front repairing, cabinet work, sleeping porches; brick work and general contracting; efficient mechanics ready to give you real workmanship at a big saving in cost. Wm. F. Rodgers, 3848 West Pine. Lindell 2385. (c98)

BUILDER—General construction, alterations, plans and estimates. Riverside 3193J.

BUILDING repairs and alterations; by hour or contract. Hoffman, 2840 Nair. LAclede 1492. (c)

BUILDERS of bungalows, flats, stores, garages and filling stations; we plan and finance. Heidbreder Construction Co., 3902 S. Grand. LAclede 7938. (c56)

CARPENTER, builder, alterations; general repairs. E. F. Harvieł. FOrest 2934.

CARPENTER and mason—New and repair garages. August Schoessel. GRand 4526M

CARPENTER work; general repairing; 50c hour. Box Y-43. Post-Dispatch.

CARPENTER and builder; general repairs. Screen doors. DElmar 4443.

CARPENTER work of all kinds. Call COlfax 5810W. (c7)

CARPENTER—80c hour or contract; all kinds; alterations, porches, garages, frame garages. 2637A Caroline. (99)

CARPENTER — Remodeling, repairing screens office remodeling a specialty. 5148 Enright. FOrest 8093R. (c)

CARPENTER-BUILDER—Sleeping porches and garages; repairing. Faytinck, 344 Louisa av. Riverside 1676M.

CARPENTER—Planing, general repair work, automatic metal weatherstrips, caulking. FOrest 2078. (c62)

CARPENTER—Job work at all kinds; brick porches, tile, concrete floor and steps. FOrest 5352J. (c99)

CARPENTER, CONTRACTOR—General repairing, bungalows, hardwood floors, porch garages a specialty, concrete work. Lindell 2186W. 3810 Cass av. (c1)

CARPENTER contractor, prompt service; reasonable best workmanship guaranteed; general repairs, remodeling. Kemp. LAclede 0151.

CARPENTERS AND BUILDERS—Bungalows, stores and garages; brick garages 20x20, complete, $700; brick garage, 20x20, complete, $925; brick garage, 20x20, complete, $1250; plans and specifications furnished. Reynolds, 3655 Hartford. Glendale 1765.

CONTRACTOR — Repairs, alterations, screens plumbing, electric wiring, plastering, paper hanging and painting; also hardwood floors by electric machine. Let us do all of your work now and get our off-season prices.

DECTER, DElmar 6086 6193 (c68)

CYCLONE wire fencing. We are producing the better kind; fencing put up, any kind, anywhere. W. R. Duesing, 4135 Walsh st., Riverside 3206W.

FIREPROOF GARAGES—Cheap in price, excellent insulation, made in your home; phone WEbster 380 for estimate. (7)

FLOORS ELECTRIC SANDED; OLD FLOORS GLASS FINISHED. LINDELL 0297R. 4121 A WASHINGTON

GARAGES built for 2 automobiles, $150. 4633 Newberry. DElmar 4443.

GARAGES, 18x18, $155 cash, $10 down; best workmanship. DAMON, Hiland 2519J. (c55)

HARDWOOD floors laid, surfaced and finished; old floors renewed. We furnish power. Cabany 1142. (c8)

YES, WE BUILD GARAGES—Brick or frame; see samples. 6113 Given; open day and night; phone Ray Rosemond, for estimates. Riverside 1161. (c99)

WHEN you have new or old work to call Lindell 1263R; good work and cheap. (c62)

WILL build 4-room bungalow, concrete foundation, full basement, sidewalk, oak floors and interior finish, $5385. Reeves Construction Co. Riverside 3329M. (c99)

WILL build 4-room frame bungalow, room for bath, concrete foundation, full basement, bath and pantry, electric fixtures, furnace, hardwood floors, sidewalk, $1885. Reeves Const. Co. Riverside 3329M. (c99)

CARPET CLEAN'G—UPH'LS'G

BEST CLEANING—Globe Carpet Cleaners. JEfferson 0852. (c)

CHICAGO CARPET CLEANING CO.—Best work. Lindell 2030. 3829 Finney.

ENTIRE CARPET CO.—9x12 rug cleaned $1.25; 9x12 chemically, $3. Lindell 4558. (c8)

CLEANING & DYEING

MEN'S suits cleaned and pressed, $1; 1 day service. Phone Todd, Victor 1314. (c)

ELECTRIC WIRING, ETC.

CALL Colfax 3743 for first-class work and reasonable price on old house wiring. Paul Schmitt, 4548 Fair. (99)

CAN you beat it? Now $21 wires 6 rooms. Riverside 2663J. (c8)

FOR new and old house wiring call A. H. Borcherding, 3939 Virginia av. LAclede 2163; cash or terms. (c)

REPAIRING of all kinds, old and new housewiring and fixtures by a reliable contractor. Call GRand 5423. O. J. Erlinger, 3150 Shenandoah av. (c)

ELECTRIC WIRING, ETC.

ELECTRIC wiring and repairing; reasonable. Forest 3140. CEntral 3894.

THREE rooms wired complete with fixtures, $19.50. HUmboldt 2914W. (c8)

THREE rooms wired for $15; fixtures reasonable. Call Victor 4492W. (c8)

THREE rooms wired for $15, fixtures reasonable. Victor 2313R. (c)

WIRING—Concealed, $5 room; fixtures reasonable. 2022 California. Victor 3646M.

$14 WIRES 3 rooms; fixtures cheap; quick service. Victor 3711. (c)

$21.50 WIRES 7 rooms, fixtures cheap; quick service. D. McWhirter, 1507 Vall ut. Victor 4488R. (c)

WRIGHT DOES IT RIGHT.

Quick service, reasonable prices on old house wiring and fixtures. We wire more old houses than any other contractor in the city; our material is the best; cash or terms. Phone Main 4858 for estimate. WRIGHT ELECTRICAL CO., 207 N. 3d. (c8)

FURNACES, HEATING, ETC.

CHIMNEY and furnace sweeping, cleaning, brick pointing and repairing. Tyson & Baker, 1509 Elliot. Lindell 4476W. (c99)

FURNACES—Repaired reasonable, cleaned $2.50; new furnaces installed, $100 up. Miller, 3422 Arlington. Forest 6258W.

FURNACES installed, cleaned and repaired; reasonable. P. Moeser, 4119 Castleman. GRand 3216J. (c99)

HOT-AIR FURNACE installed, complete; coal, $100; wood, $123 up. Reeves-Ingson Heating Co., 6722 Minnesota. Riverside 5017W.

REPAIRING registers. James A. Jenkins, 3832 Evans. Lindell 5381W. (c99)

WE'LL make it hot for you. L. J. Dockery Heating and Sheet Metal Works. Lindell 0747. 3015 Easton. (c65)

GAS PIPE CLEANERS

GAS PIPES cleaned; stores connected. $1.50; work guaranteed. S. J. Seeley, gasfitter, 3412 Thomas. Lindell 7666. (c62)

LAUNDRY AND CURTAIN CLEANING

EXCLUSIVE LACE CURTAIN CLEANERS. CALL THE BOLD WAY. PHONE CABANY 0339. MRS. M. BOLD. 1478 MIDWAY. (c99)

MISCELLANEOUS NOTICES

ALTERATIONS, REPAIRS — 12 to 24 months to pay; no interest; new store fronts put in, residence changed to flats, attic rooms finished, bathrooms installed; new porches, walks, driveways, etc. Phone today. Victor 3220, or write Box D-288, Post-Dispatch. (62)

ASHES, sonerete; all sizes; $25 and up. Benson. Lindell 4186W. (c8)

ASHES HAULED—Garage digging; load contracts. Lindell 3991J. 3827 St. Ferdinand.

AUTOMOBILE repairing done at your garage by first-class mechanic. Call Fuller 1993J. J. A. Aichs, 807 Destrehan.

AUTO TOPS RECOVERED—Lights sewed in curtains, etc.; 1450 N. 15th st. Victor 0726. (c99)

BEST prices for newspapers, magazines and junk. Central Paper. FOrest 3505R. Please call before 12.

BUILDING any make of boiler, during July and August at a reduced price. Acme Boiler Co., TYler 2371-2372. 2701 N. 13th st. (c99)

BUILD new homes, garages, sun porches, repair work. FRoscot 2179.

CALL Lotz Bros. to repair your roof; also pointing, painting, carpenter work, granitoid work; price right. LIndell 8938R. 3960 Delmar bl. (c99)

CELLAR DIGGING and grading; reasonable. Call Webster 2-3002 Hugo Bonn.

CONCRETE cut and wrecked without blasting. Graner Construction Co., Vic. tor 0266. (c)

EXPERIMENTAL WORK—Models made. Morehead-Bing Co., 4416 Easton av. DElmar 0188. (c)

FLOORS laid and surfaced, finished; old floors made like new. FRoscot 0179. (c99)

FUR REPAIRER—Remodels all kinds jackets, scarfs, coats; everything hours daily offering. Saturday 12; Sunday all day Sunday. Loderer, 1950 Sidney. (c99)

GET Minnich Bros. to repair your old roofing; also painting and granolithic, tracing in colors, cement and chimneys. Call Lindell 4479W. 3544 Page bl. (c7)

GRADING, sodding, concrete work. Morgan. Hiland 2742. (c)

GRANITOID AND CEMENT WORK—Schottler. 772 Harvard. CAbany 8533.

GUTTERING, spouting, furnace repairing. Martin. CAbany 1012. 5810 Easton.

HAVE your basement whitened and granitoid for the one price. LIndell 8979. (c)

MISS HOUSEKEEPER have new bristles put in your Hoover vacuum brush, only $1. Call Lindell 4558. Ohio Brush Co., 3437 Olive st. (c99)

PLASTERING and whitening large or small jobs. TYler 3719J. (c62)

PLASTERING, chimney repairs, tuck pointing. Cellar floors. (c)

PLASTERING, tuck pointing and granitoid work, brick work, reasonable prices; all first-class work; all orders promptly attended to. Call or phone Lindell 6809M; week days. FRemont 1935, 3315 Easton. Stewart. (c99)

PLUMBING—Overhauling and bathrooms installed. CAbany 3781M. (c61)

TINNER—Anything in sheet metal; furnaces installed and repaired. Forest 5534. (c33)

WILL build 4-room frame bungalow, room for bath, concrete foundation, full basement, bath and pantry, electric fixtures, furnace, hardwood floors, sidewalk, $1885. Reeves Construction Co., Riverside 3329M. (c99)

HARDWOOD FLOORS
¼ OFF
STARTING TODAY.
We will remove, refinish and wax your floors NOW at this exceptionally low off-season offer, by hand or electric machine. Let us do all of your floor and painting.
DECTER, DELMAR
6193 (c83)

PAINTING

CALIFORNIA, 414 (Webster)—6 rooms, sun parlor; desirable location; $125.

BROWNLEY—Painting, papering; reasonable. 1214 Midland. PARkview 3061J. (c8)

HAVE your painting done. Arthur Abrolat, 4538 Minnesota, Riverside 6012W. (7)

HOUSE painting done reasonable with "Old Dutch Boy Lead" and best linseed oil. Satisfaction guaranteed. Call "Mack." LIndell 7765.

INTERIOR and exterior painting; do my own work; guarantee it; very reasonable. FOrest 2208M. (c9)

NOW is the time to have your painting and decorating done. W. J. McGraw Painting and Decorating Co., 4125 Shaw. GRand 0126. (c99)

PAINTING—Interior and exterior, at your prices. LAclede 0808. (c76)

PAINTING—First-class material and workmanship; summer rates. LIndell 3866W.

PAINTING, paper hanging; first-class work. 2615 S. Louis.

PAINTING and general contract work; all work guaranteed. Garfield 8380.

PAINTING and paper hanging reasonable. Call James H. Dye, 3117A Nebraska. FRospect 1961.

PAINTING—Interior and exterior; pure lead and linseed oil. Phil Mai. Sons, 3715 Kossuth. COlfax 1092W. (c99)

EXPERT PAINTING and general carpenter work, low figures. Kremer & O'Neil, 3726 Cass av. Forry rd., Riverside 4180. Riverside 1551.

PAINTING—Interior; will build concrete ash pits, $25; repair work; all kinds at reasonable prices, small and large jobs; satisfaction guaranteed. Livingstone, JEfferson 0758J. (c1)

ALL
OUTSIDE PAINTING
¼ OFF
STARTING TODAY
Take advantage of this exceptionally low off-season offer.
DECTER, DELMAR 0686 6193

PLUMBERS

BATHROOMS installed; repair work given prompt attention. LAclede 8777.

BATHROOMS installed; we specialize in old and new buildings; heating plants repaired; repair work solicited and given prompt attention. Matt P. Harasne, 6728 Alhambra. Riverside 4377.

PLUMBING work wanted, reasonable; city or county. FRospect 0420.

PLUMBING—Reliable Plumbing Co. Registered master plumbers. GRand 8012J. (c8)

PLUMBING Wtd.—Repairing, remodeling and new work. GRand 6094J. (c91)

PLUMBING WORK Wtd.—Reasonable, city or county. FRospect 0420. (c)

PLUMBING—Joseph E. Dets, registered city, county and suburbs. 2617 Franklin, JEfferson 1417.

PLUMBER—Nonunion, registered in city, county; new overhauling, steam and hot water heating, work reasonable. Berger & Sons, 1231 Hamilton. PArkview 4566. (c99)

REPAIRING registers. James A. Jenkins, 3832 Evans. Lindell 5381W. (c99)

SEWER CLEANING with vibrant digging; price reasonable. PArkview 3584 W.

PRINTING AND ADDRESSING

BUSINESS CARDS, 1000, $2.50; case free. Century Printing Co., 715 N. 4th. (c99)

CIRCULAR LETTERS—Like typewriting. Advance Letter Shop, 407 N. 8th. (c99)

IRIS—40 varieties; plant now; $4 per dozen. L. Dintelman, Belleville, Ill. (c99)

SAVE money and get good printing. Maynard, 4307 W. Easton. (c99)

SAVE money on your printing. Holloman & Rash, 3750 Easton. LIndell 8257. (c99)

OUR SPECIAL PRICES

	500	1000
Business cards	$1 50	$2 00
Letterheads, 8½x11	2 00	2 75
Envelopes, 6¾ size	2 25	2 75
Billheads or statements	2 25	2 75

ONE-DAY SERVICE.
NEW MARKET PRINTING CO.,
1023 N. 6th st. CEntral 2696.

ROOFING

ROOFS shingled or reshingled with asphalt shingles; work guaranteed; estimates free. WEbster 1942M. (c)

STORAGE AND MOVING

BONDED moving, $3; storage, $1 month. Victor 1214. 2209 Cherokee. (100)

FIREPROOF bonded storage; $1 room; moving $3. 18th and Lafayette. Victor 1817. (62)

WAGNER BROS. MOVING & STORAGE CO. Bonded warehouse; rooms $1 per month and up. We do expert packing. Our rates are low. Estimates cheerfully given. Try us. Guaranteed Service, JEfferson 1568 or 1569. (c)

AUTO VAN moving headquarters for long distance moving to all points. Part loads or full loads. Your furniture stored 30 days free prior to shipment. Ring HUmboldt 0111.

Freight Forwarding

FREIGHT FORWARDING

Is one of the many services we render to our customers; save money and get the finest service by using our through cars to California, West Coast points, Southwest points and Southeast Coast points. Our representative will be pleased to call and explain the details.

PHONE FOREST 4300.
GENERAL WAREHOUSING CO. (c99)

BEN A. LANGAN
FIREPROOF STORAGE CO.
5201-9 Delmar Bl.
Your household goods will be safe from FIRE, THEFT, MOTHS, DAMPNESS when properly packed and stored with us. Lowest Pool Car Freight Rates. Long Distance Moving. PHONE FOREST 0922. (c62)

STOVE REPAIRS

REPAIRS for "any old stove, range or furnace;" "art andirons, fenders, tire screens, etc." JORSS 100 N. 12th. MAin 2043. (c8)

A. G. BRAUER SUPPLY CO.
STOVE REPAIRS, 316 N. THIRD. (c8)

WASHING MACHINE REPAIR

WASHERS repaired; any makes; by expert; machines rented. Hiland 0734. (c)

WALL PAPER CLEAN'G, ETC.

ACE CLEANING CO.—Rooms cleaned, $1; paper hanging. LIndell 8675. (c53x)

ACE DECORATING CO.—Papering, job plastering, painting. Call evenings or Sundays. 3837 Morrison. LAclede 5036

ALL the latest, most beautiful wall paper, plastering, painting, cleaning; lowest prices. Mason, Garfield 1580. (c)

CASE—Paper hanging; dandy 1926 paper included; $5 per room; cleaning, $1 per room; service. DElmar 3360W. (c)

EXPERT paper and paint cleaning; rooms, $6; and up. Call Garfield 6243.

FOR paperhanging save money by calling LIndell 4310.

GENERAL house repairing, cyclone fencing and carpenter work; also screens. GRand 2216J. (c99)

HAVE your paper hanging and painting done now, prices are low for out-season. Riverside 3212J.

O'BRIEN & LOY—Painting and paperhanging; work guaranteed; prompt service. FOrest 0763W.

PAPER HANGING, plastering; do work myself; bring samples. FOrest 5768.(

PAPERHANGING, cleaning; reasonable. Schuster, 788 N. Euclid. FOrest 4934J

PAPER HANGING—$5 and up. LAclede 7067.

PAPER HANGING—Painting, plastering, $5 once; reasonable. DElmar 0686. (c68)

PAPER HANGING, cheap. TYler 2885. (c99)

PAPERHANGING—Done by myself; reasonable, R. Crum, HUmboldt 2798R. (c53x)

PAPERING AND PAINTING—Do work myself. Bert Pope, 2125 Bell. (c99)

PAPER HANGING, $5 room up; paper included; guaranteed. LIndell 8456M. (2)

PAPER HANGING and cleaning; do own work. Riverside 2685W. 5100 Rosa. (c92)

PAPER HANGING—"can do work at once; reasonable. GRand 1064.

PAPER HANGING, $5 room and up; do work myself. GRand 7345 Row. (c7)

PAPER HANGER—$5; you furnish paper; guaranteed. LIndell 8456M. (c)

PAPERHANGING—Do work myself; will call with samples. FOrest 7667R. (c)

PAPER and painting; special prices, will call and give estimate. Victor 4625J. (c62)

PAPER HANGING—High-grade; price reasonable; work guaranteed. Colfax 6263W.

PAPER CLEANING and scraping and plastering; work neatly done; contract. CEntral 4640. 1 before 9 a. m.

PAPER HANGING—painting, plastering, cleaning, at once. "We know how;" reasonable; guaranteed. DElmar 6193. (68)

PAPERING by the room or roll; all work guaranteed. M. Gold, 3115 Kensington. FOrest 7456W.

PAPER HANGING—Cleaning, reasonable. E. Worms, 4118A Clay. Colfax 1256. (c92)

PAPER HANGING—Samples; plastering, painting, cleaning; low prices. GRand 2216J. (c92)

PAPER CLEANING, painting, floor waxing, house repairing; reasonably done by myself. LIndell 7765J.

PAPER HANGING—And cleaning; first-class work; reasonable price. Hugo Kaplan, 2843 Neosho. (83)

PAPER HANGING—20c roll; paper cleaning, $1 room; painting; reasonable; work guaranteed; quick service. Allen, LIndell 3141J. (c)

PAPERING and painting; good work at lowest prices; give us a trial and get best results. 3144 S. Compton. LAclede 2578. (c2)

ROOMS papered, $5 and up; work guaranteed. T. Stoddard Tyler 2519.

ROOMS papered $2.95 up; also painting; work guaranteed. Garfield 8380.

ROOMS papered, $6 up, including paper; best work. Call GRand 5153M.

ROOMS papered, $6 up. C. P. Strother, 6767 Easton av. DElmar 0246. (c99)

ROOMS papered, reasonable; guaranteed. Bowman, 10264 Allen. HUmboldt 3402. (c62)

ROOMS papered, $5 up, including paper. Chas. Allen, 1419A North Market. TYler 1842J.

ROOMS papered, $5; cleaned, 75c; plastering, cellars whitewashed, floors ground; looks like hardwood; general repairing. Murray Bros. PArkview 3885R.

ROOMS papered, very reasonable, cleaning, plastering; can do work at once; work guaranteed; please send postal, 400 Lami. John Botz.

SELECT your own paper; $6 per room; excellent workmanship. CAbany 3333J. (c99)

WALL PAPER cleaning, $1; paint and woodwork washing. LIndell 8860. (c62)

WALL PAPERING, painting, hardwood floor finishing; good work, costs no more; 5 years' experience. Call 5597J. (c99)

ALL rooms papered; $6; beautiful wall paper included. Baker, CAbany 3437W.

ALL
PAPERING—KALSOMINING
PAINTING ¼ OFF
PLASTERING
STARTING TODAY.
Take advantage of this exceptionally low off-season offer. We refinish hardwood floors by hand or electric machine.
DECTER, DElmar 0686 6193 (c68)

BICYCLES, CAMERAS, BOOKS, OFFICE FURNITURE, etc., is BOUGHT and SOLD at a PROFIT to buyers and sellers THROUGH POST-DISPATCH WANTS.

WOMEN'S SHOPPE

BEAUTY PARLORS AND HAIR DRESSING

BEAUTIFUL permanent wave, ringlet ends, $5. 2731 Park. GRand 6214.

BEAUTIFUL permanent marcel wave, $10; day, evenings. DElmar 3024. Talbots, 1221 N. Taylor. Here 25 years. (c7)

PERMANENT waving, extra special, $12.50. Gisella Beauty Culture Institute, Olivia Bldg., 1023 N. Grand. LIndell 8130. (c99)

Flo-Bernd, Missouri Theater Building. LIndell 7145.
SPECIAL
For month of August: Nestle Permanent MARCEL
Waving, $10. Make your appointment early. (c)

DRESSMAKING—MILLINERY

PLAIN silk dresses, $5; plain wash dresses, $4; alterations, remodeling. 3662 Humphrey. LAclede 3930. (c)

Shirts Made to Order $1.50 Up
We also alter and repair shirts; buttonholes made. 3642 Easton. LIndell 4150. (c99)

PROFESSIONAL

ATTORNEYS AT LAW

CENTRAL LAW BUREAU—Collections; legal advice. LAclede 0323. 3423A Chippewa.

WANTED—Names and address of spanish-american War veterans. Service between April 21, 1898, and July 4, 1902. O. Anderson, Pension Claim Agent, 7 S. Hilliard st., Montgomery, Ala.

CHIROPRACTORS

L. H. SCHWENKER, D. C., 3523 Arsenal st. HUmboldt 0295. Hours 9 to 4. Chiropractic analysis; first-class office and equipment. (c99)

DANCING

ATTENTION—Brunswick Panatrope, on demonstration free to beginners at my studio, 9 a. m. till 10:30 p. m. every day. Your visit appreciated; no obligation; all classes private. Have your home, hall, theater, studio, 5026 Delmar, at Kingshighway and Delmar. Forest 0780. (c)

CLARA ADAMS, STRICTLY PRIVATE Studio—now located at 5090 Delmar. (c)

COMMUNITY CENTER — 1401 S. Grand; dancing taught; 4 private lessons, $5; any hour by appointment. GRand 4720. (c)

DECK'S SCHOOL OF DANCING—Best instructions obtainable in ballroom and exhibition dances. 4021 Delmar. FOrest 0780. (c99)

FINALE hop and collegiate dancing taught in 3 lessons; also one-step, fox-trot and waltz; special arrangements for beginners; all lessons strictly private; one hour to each lesson; lessons given mornings, afternoons, evenings, Sundays. Call or come at 4108 Grand. Lucier Studio, 5036 Delmar, at Kingshighway. FOrest 6780. (c)

LEARN TO DANCE — Castle ballroom, 3939 Delmar. $5 for 10 lessons. Call Main 2999; private lessons any hour; classes every Tuesday and Friday evening; results always. (c8)

LILLIAN M. DECK Dance Studio, 6109A Delmar. FOrest 7354. Hot weather means nothing at our cool studio. Private lessons by appointment; classes every Tuesday and Friday evening. (c)

PRIVATE LESSONS ONLY—Grace Lawler Studio, 5026 Delmar. FOrest 6780. (c8)

PRIVATE lessons only; any hour; also Sunday, 9 to 2. Miss Grace Lawler, Metropole music. Miss Grace Lawler Studio, 5026 Delmar. FOrest 6780. (c)

SUMMER DANCING SCHOOL — Now open; lessons any day; classes night; private suits guaranteed. Arcadia School, 3517 Olive st. Phone LIndell 4358 or 6125. (c8)

VITAL ballroom dancing. Learn in short time. 4614 Delmar. DElmar 6059.

ADAMS' PRIVATE DANCE STUDIO.
4614 DELMAR.
Learn to dance at once; you are taught how to lead and dance with the time of the music. Finale hop, skip, toddle and plain dancing taught daily, evenings. DElmar 6059.

DETECTIVES

EX-OFFICER WM. E. LA CHASE does shadowing, investigating, locates missing persons. 819 Title Guaranty Bldg. GArfield 8762 (c)

LADY does shadowing and investigating; strictly confidential references. Miss Jackson, 4442 McPherson. DElmar 6061. (c55)

INSTRUCTION

ADULTS of neglected education call Mrs. Dodson, LIndell 4648. 3711 West Pine. (c99)

ALL MEN AND WOMEN— 18 to 60, wanting to qualify for permanent Government jobs, write Mokane, former examinations, write Mr. F. Ozment, St. Louis. (c8)

BEAUTY CULTURE—Taught by expert licensed teachers; day, evening; summer rates. 359 N. Boyle (c8)

BEAUTY CULTURE—Fascinating, remunerative profession. Many calls for graduate positions waiting. Master Hairdressers' College, Inc., 821 Locust. CEntral 7177.

COMPLETE course in chiropractic and spinography (X-ray); and any night classes the year round; enroll now; write for free booklet. Universal Chiropractic College, Odeon Bldg., 1042 N. Grand. (c99)

DON'T prepare for any Civil Service examination without our free booklet. Prague Correspondence College, Washington, D. C. (99)

LADIES—Learn hairdressing, manicuring, shampooing, facial massage; day and night classes. St. Louis Academy of Beauty Culture, second floor, 804 Pine. (c)

LADIES—Learn beauty culture. We teach all branches. Authorized school of beauty culture. Graduates in demand. Bush's School of Beauty Culture, 1103 N. Taylor. Delmar 3021. (c)

LADIES—Learn beauty culture; the leading profession of the day for women; if interested in this profitable work, it is vitally important to act now; proposed laws may bar you later; day or evening classes. Write for free catalogue. Moler College, 810 N. 9th. (c99)

LEARN BARBERING — Be Independent; electric clippers, massage; up-to-date college. Missouri Int. Barber Coll., 209 Market st. (c99)

LINOTYPE—The Reed Franklin School of Printing is conducting day and night classes for instruction in the mechanism, operation and care of the linotype. Students may enter any time. 305 S. 7th. (c99)

THE Acme Teachers' Agency needs teachers; good positions in 36 states; write for free copy "Short Stories About Salaries." 702 Healey Bldg., Atlanta Ga. (80)

INSTRUCTION
Trade Schools

MEN; MODERN BARBERING today means big money, steady work. A profitable business of your own. Too much money in this profession to be barred out, so act at once. Earn while you learn. Day or night. Call or write for catalog. MOLER BARBER COLLEGE, 810 N. 9th. (c8)

TRI-CITY BARBER COLLEGE—Tuition $25; catalogue free; strictly modern; electric massage; hydraulic chairs. 811 Market st. (c82)

MEDICAL

ELECTRIC TREATMENTS—Violet ray vibrator; appointment. LIndell 1131W.

PATENTS

PATENTS secured. B. V. Zillman, Times Bldg., former examiner, U. S. Patent Office. (c83)

PATENT RIGHTS—U. S. and Canadian, on useful device for handling liquids. Box G-64, Post-Dispatch. (c)

PATENTS obtained, advice and folder free. F. J. Larsen, 211 N. 7th. MAin 1945. (c96)

PATENT your ideas; our booklet tells you how; it's free; write today. American Industries, Inc., 102 Victor Bldg., Washington, D. C. (99)

PATENTS—Booklet free. Watson E. Coleman, patent lawyer, 644 G st., Washington, D. C. St. Louis office, 407 Broadway. Phone GArfield 9047. (83)

PATENTS—Booklet free. Watson E. Coleman, patent lawyer, 644 G st., Washington, D. C. St. Louis office, 407 Broadway. Phone GArfield 9047. (83)

PATENTS procured; trade marks registered; a comprehensive, experienced, prompt service for the protection and development of your ideas; preliminary advice, readily furnished without charge. Booklet of information and form for disclosing idea free on request. Richard B. Owen, 13 Owen Bldg., Washington, D. C. (c99)

PATENTS—TRADE MARKS

Write for our guide book and "Record of Invention Blank," before disclosing inventions. Send model or sketch and description of the invention for inspection and instructions free. Terms reasonable; highest references.

VICTOR J. EVANS & CO., 648 Ninth st., Washington, D. C. (99)

WE finance your application and market the patent. Patent Bureau, Times Bldg.

W. L. DEMPSEY, regular patent attorney; information free. 400 Granite Bldg., St. Louis, Mo. (c62)

PROFESSIONAL

KEEP WELL; massage, violet ray and radio therapy. Lindell 6180. (c)

SUPERFLUOUS HAIR
Removed by 10-needle electrolysis, quickly and permanently; 600 hairs per hour; positively no scars; 20 years' experience in St. Louis.
MISS ADA L. MAYHAM
ELECTROLOGIST
346 N. EUCLID AV., Corner Pershing. DElmar 6180. (c99)

THEATRICAL

AMATEUR TALENT Wtd.—If you can play any instrument, sing, act, or have any other entertaining talent and wish to appear before the public, write us; big opportunity; no charge or obligation. Box L-3, Post-Dispatch.

FERRIS WHEEL OPERATOR—Apply on Monday morning between 10 and 12. 3840A Kennerly.

WANTED—Showmen, rides and concessions, for the 57th annual St. Louis County Fair. 3 big days and nights. To be included to be held at Upper Creve Coeur Lake—brand-new fair board composed of young, live-wire business men on the job; this will be the biggest and best ever; all communications through Joe J. Smith, superintendent of concessions, care of St. Louis County Fair Association, Clayton, Mo. Night address, 1506 Irving av., Wellston, and night phone, CAbany 5204. (c)

EMPLOYMENT WANTED

MEN, BOYS

ACCOUNTANT—Sit.; how are your books? Systems installed; financial statements prepared. Box Y-388, Post-Dispatch.

ACCOUNTANT-CASHIER—Sit.; capable man of executive experience, seeks high office; university education; very good references. Box Y-170, Post-Dispatch.

ACCOUNTANT—Sit.; and auditor; formerly connected with large corporation; executive capacity; will audit or keep your books and serve as business counselor; well qualified; highest references. Box D-135, Post-Dispatch.

ARTIST—Sit.; 10 years' experience ink and color; good letterer; part time or full. LIndell 8885J.

ARTIST—Sit.; young man, 22; experienced in newspaper and studio work; seeks position with reliable advertising display house. Box Y-238, Post-Dispatch.

AUDITOR—Sit.; public accountant and former accounting executive; will keep sets of books for small companies; work guaranteed. COlfax 4458W.

AUTO PARTS MAN—Sit.; competent; wishes to make connection in automotive line; parts department, accessories or wholesale jobbers; capable executive; married references. Box Y-20, Post-Dispatch.

BAKER—Sit.; second hand; of good third hand; steady work. 9081 Morganford.

BAKER—Sit. as first hand baker. Box Y-406, Post-Dispatch.

BAKER—Sit.; small shop; best references. Box Y-206, Post-Dispatch.

BAKER—Sit.; first-class, all-round; good references, country preferred. 1103 Montclair. FOrest 6248W.

BAKER—Sit.; first-class, all around; night work, alone; only open shop. Box Y-59, Post-Dispatch.

BAKER—Sit.; good second hand, wants steady work; day work preferred; city or reasonable wages. Box W-19, Post-Dispatch.

BOOKKEEPER—Sit.; small sets; night or day; reasonable. COlfax 4430.

BOOKKEEPER-ASSISTANT—Sit.; part time, systems, general ledger, taxes, statements, etc. Box Y-127, Post-Dispatch.

BOOKKEEPER—Sit.; with credit, collection or office management experience, seeks high grade position; available immediately. PArkview 2869.

BOY—Sit.; 15 years old; wants to learn trade. FRemont 2692.

BOY—Sit.; 14, would like work in store. FOrest 4858M.

BOY—Sit.; 16; wants to learn plumbing trade; good worker. Box Y-190, P.-D.

BRASS MOLDER—Sit.; by first-class molder as foreman; 30 years' experience. Box Y-257, Post-Dispatch.

CARPENTER—Sit.; old, or new work. 3221A Oregon. LAclede 2774.

CARPENTER—Sit.; new or repair work, by day or contract. WEber 2-0298. (c99)

CARPENTER—Sit. allround; work by day or contract. JEfferson 1473M.

CARPENTER—Sit.; repairing and remodeling, day or job. Sims, COlfax 4996.

CARPENTER, PAINTER—Sit.; general repairs; day or job; reasonable. 2906 Arsenal.

CARPENTER—Sit.; new and repair work, alterations, good work; lowest prices; references. FOrest 3881W.

CARPENTER—Sit.; general repair work, all kinds, day or contract. Box H-149, Post-Dispatch.

CARPENTER—Sit.; ponunion; will do your carpenter work reasonable. CAbany 0802J.

CARPENTER—Sit.; builder, alterations and general repairing; sleeping porches, garages, fly screens. 5346 Easton. Forest 8763W.

CARPENTER—Sit.; good mechanic; repair or new; day or job; reasonable. Zimmermann. GRand 4589R. 1322A S. Compton.

CHAUFFEUR—Sit.; 8 years' experience; 1 year in St. Louis. 1159 St. (7)

CHAUFFEUR—Sit.; colored; careful driver; references. LIndell 7556J.

CHAUFFEUR—Sit.; truck experience; can give reference. 2531 Madison.

CHAUFFEUR—Sit.; married; reference. Call Lindell 5729J. Skinner.

CHAUFFEUR—Sit.; good mechanic; touring experience; drive to California for expenses. 2211 S. Jefferson. Victor 0489.

CHAUFFEUR—Sit.; young married man, 3 years' experience; good driver, maker; white; reference. JEfferson 1473M.

CHAUFFEUR—Sit.; colored, single, experienced; best city reference. LIndell 7204J.

CHAUFFEUR—Sit.; houseman; experienced; references. William Curtis, GRand 4940M.

CHAUFFEUR—Sit.; colored; 18 years' experience; drive any make. DElmar 1884M.

CHAUFFEUR—Sit.; steady; white, married, reliable city or business references; private or commercial. GRand 5727W.

C

500 MEN AND BOYS WANTED—Is the position you seek advertised in these columns today?

SITUATIONS—WOMEN, GIRLS

3838W. Marie.

LAUNDRESS—Sit.; colored; call Jefferson 2361J.

LAUNDRESS—Sit.; colored; wants Monday and Tuesday. Lindell 8124J.

LAUNDRESS—Sit.; colored; days out or bundles to bring home. GRand 4940M.

LAUNDRESS—Sit.; colored; wants 3 days; reliable. Delmar 1727.

LAUNDRESS—Sit. or cleaning, by day; reference. Lindell 5739J.

LAUNDRESS—Sit., cleaning 2 days a week; colored; reference. GRand 3847.

LAUNDRESS—Sit.; first-class, colored; cleaning; best reference. GRand 8847.

LAUNDRESS—Sit.; colored; by the day. Clara Green, Lindell 4969J.

LAUNDRESS—Sit.; colored; by day. Lindell 2748L.

LAUNDRESS—Sit.; colored; day work; Monday, Tuesday. Colfax 7033R.

LAUNDRESS—Sit.; German; first-class; first-class references. La Clede 7730.

LAUNDRESS—Sit.; white, and housecleaning. Forest 8734M. 4727 Page.

LAUNDRESS—Sit.; washing to take home. GRand 5528M.

LAUNDRESS—Sit.; colored; bundles to take home; experienced. LOcust 1602W.

LAUNDRESS—Sit.; experienced; Monday and Friday. Jefferson 1727J.

LAUNDRESS—Sit.; colored; 4 days' work; five of week. Lindell 7206J.

LAUNDRESS—Sit., white, wants bundles to bring home. 2409 N. Vandeventer.

LAUNDRESS—Sit., reliable, for Monday; first-class references. Lindell 3039M.

LAUNDRESS—Sit., experienced colored. Lindell 5589M.

LAUNDRESS—Sit.; colored; or cleaning; Monday, Tuesday. Call JEfferson 1635.

LAUNDRESS—Sit.; white; washing, ironing, cleaning. Call Sunday morning, 356 Taft.

LAUNDRESS—Sit.; Mondays, Tuesdays, Thursdays, Fridays; references. LOcust 4956W.

LAUNDRESS—Sit., cleaning or bundles to take home; good references. JEfferson 3024R.

LAUNDRESS—Sit.; wants Monday, Tuesday, Thursday; good references. JEfferson 2073W.

LAUNDRESS—Sit., reliable; bundles home, days out; cleaning; reference. Lindell 7243J.

MAID—Sit.; work for small family. Call JEfferson 2361J.

MAID—Sit.; work by week; go home nights. Hilland 3301.

MAN AND WIFE—Sit.; colored, 3 rooms of furniture to stay on place; chauffeur; capable of any work. 1618A Glasgow.(f)

NURSE—Sit.; practical child's; experienced. FOrest 2936.

NURSE—Invalid or private cases. COfax 7031W.

OFFICE GIRL—Sit.; quick to move around; would be good for errands or look up work; salary open. Jane, Colfax 4205.(c)

STENOGRAPHER—Sit.; 5 years' experience. CAbany 4621W.

STENOGRAPHER-TYPIST — Sit. by high school graduate; reference given. Box Y-328. Post-Dispatch.

STENOGRAPHER—Sit.; rapid typist; some experience; salary $40. Hilland 2435R.

STENOGRAPHER—Sit.; lady; experienced bookkeeper of bookkeeping. Box Y-308 Post-Dispatch.

STENOGRAPHER—Sit.; experienced; desires temporary work; reasonable. Box Y-327 Post-Dispatch.

STENOGRAPHER—Sit.; 5 years' experience; high school education; position part time each day. Box Y-329 Post-Dispatch.

STENOGRAPHER-CLERK—Sit., single; writes nice hand, complete bookkeeping course with good grades; can take light dictation; salary $20. Delmar 4201. (c)

STENOGRAPHER-SECRETARY — During August; 4 years' experience; college graduate; have preferred. Call Lindell 7075M Monday.

SWITCHBOARD OPERATOR-Sit.; also clerical and rewriting; 10 years' experience; can furnish best references. Main 7400.

TYPIST—Sit.; experienced in; filing, addressing and copy work. $12. FOrest 5758R.

TYPIST—Sit., aged 16; quiet manner; knowledge of bookkeeping and filing; can operate any standard typewriter and type approximately 65 letters daily; salary $15 week. Olive 9487.

WOMAN—Sit.; cleaning by day; $3.15. Jefferson 3555R. reference.

WOMAN—Sit.; colored; laundress; also Emma Gibson. JEfferson 2406J

WOMAN—Sit.; work by day or week. JEfferson 2765R.

WOMAN—Sit.; to go out on confinement cases. Prospect 3459.

WOMAN—Sit.; colored; cleaning or laundry by day. Lindell 5661J.

WOMAN—Sit.; middle-aged, German; cook or general work; city or suburbs. Bell Y-240. Post-Dispatch.

WOMAN—Sit.; white; cleaning in evenings few hours. Call after 2 o'clock. Westland, 4611A Easton.

WOMAN—Sit.; colored; laundry, or cleaning by day; take care of children nights. DElmar 0114J

WOMAN—Sit. by colored to do housework, care for child; city references. Linden 7215

WOMAN—Sit.; middle-aged; motherly; home; good, plain cook; neat and clean. Call Sunday, 5614 Morgandorf.

WOMAN—Sit.; will do light work for lady or gentleman and daughter. Call at 1424 Olive, upstairs.

WOMAN—Sit.; colored; washing, ironing or cleaning, by day; $2.85; references. JEfferson 1127—or 3049W.

WOMAN—Sit.; white; middle-aged, general housework; references. Box Y-312 Post-Dispatch.

WOMAN—Sit.; middle aged; wants plain in family of adults; plain cook and housework. Box F-100, Post-Dispatch.

WOMAN—Sit.; Dressmaking, sewing; at home thoroughly competent; finest of plain; day work, reasonable. Write and will call. Mrs. Gilmore, 4040 N. Taylor.

WOMAN—Sit. unencumbered, aged honest and reliable, wants employment where she can stay not less than $15 per week; no office work. Box O-23, P.-D.

WOMAN—Sit.; wants work in motherless home; not more than 2 children; can work and do anything pertaining to the home; have no objections to country. Box O-42 Post-Dispatch.

YOUNG LADY—Sit.; some kind of work for several evenings a week. Box O-4 Post-Dispatch.

YOUNG WOMAN—Sit.; refined; would like to keep house in motherless home. Call 2020 Slattery.

HELP WANTED

HELP WANTED—MEN, BOYS

ADJUSTER—For Smith plunger type revelope machine. 760 S. Second st.

ADVERTISING COPY WRITER—Part time or evenings; copy layout, catalogues, general publicities. Box O-124, Post-Dispatch.

ARCHITECTURAL DRAFTSMAN—State experience and if you have drawings; state when. Box Y-138, Post-Dispatch.

AUTOMOBILE MECHANIC—To rent with established shop; machinery and tools included. 3714 N. 9th; McKinley 2-1

ATTENTION!
AUTO WORKERS

Due to increased production we have openings for all kinds of automobile shop help, including:

All classes of production machine shop hands.

All classes of body builders including fitters.

All classes of paint job men on lacquer.

Punch press operators.

Metal finishers.

Acetylene welders.

Shop electricians.

Tool and maintenance men and millwrights.

Also many others.

Day or night jobs; good wages and working conditions; no labor trouble.

Apply, write or wire Supervisor of Labor. The Studebaker Corporation, South Bend, Ind.

BENCH HANDS—For small assembly work; in machine shop. 2312 Dickson.

BLACKSMITH—FOR ROAD WORK; LOUIS RICH CONSTRUCTION CO., NEW LONDON. MO.

CUTTERS—Must have planing mill experience. 3313 S. Compton. (c)

CUTTER—To cut trimmings and linings for ladies' coats. Apply Zeiser & Kling, 1056 Washington.

DIE MAKERS—Experienced on miscellaneous die making; steady work; near Century Electric. 1417 Pine.

DRAFTSMAN—1 or 2, for manufacturing plant; must be high school graduates; state experience, age. Box O-105, Post-Dispatch. (c)

DRAFTSMAN—Experienced in municipal and civil engineering work; state age, experience, salary desired. Box O-71, Post-Dispatch. (c)

DRAFTSMAN—Young man 17 to 20 years old, educated in architectural drawing, to apply, prepared to show samples of buildings you have made. N. O. Nelson, 916 Chestnut st.

DRAFTSMEN—Structural steel detailers and tracers; state age, experience and salary desired; submit sample of work; position permanent. Room 312, Post-Dispatch.

DRIVER—For 2-horse wagon; must have city experience, with knowledge of location of freight offices and warehouses. Apply Conrads, 15 N. 6th.

DRIVER—For 2-horse wagon; must have city experience, with knowledge of location of freight offices and warehouses. J. Conrad Grn. Co.; call Sunday morning, 4730 Ashland court. Colfax 2237M.

DRUG CLERK—Junior or assistant; references. Good hours. 1801 N. 9th.

DRUG CLERK—Registered; give experience. Box O-309 Post-Dispatch.

DRUG CLERK—Registered; references. 127 E. Big Bend, Webster Groves.

DRUG CLERK—Registered, relief, 2 nights per week.

DRUGGIST—Registered; married preferred; midwest section of city; good hours. Box O-181 Post-Dispatch.

DRY CLEANER—Experienced; steady work; good pay. Continental Dyeing and Cleaning, 2416 N. Newstead. (c)

FINISHER—A1 crib and gutter. Call Forest 7578. Ask for Mr. Ferguson. (c)

OILER—Apply to American Packing Co., 1842 Garfield.

ORDER CLERK—In plumbing supply house; good salary to one thorough experienced. Box Y-311. Post-Dispatch.

PACKERS—Experienced dry good packers. Steady position. Box O-302, Post-Dis.(c)

PAINTERS—And carpenters for buildings; experienced. Apply 1215 N. 13th.

PAINTER—Absolutely first-class. Mohr Decorating Co., 4513 Olive. (c)

PAINTER—Automobile; thoroughly experienced in Duco. Apply Monday, Brock-Hudson-Essex, 4418 Olive.

PAINTER—75c per hour; new work on Odel, one block west Kingshighway. DElmar 3080J.

PAINTER—Experienced on spray work for lacquer finishing; must understand application of fillers, and be able to get A1 job on iron castings. Box O-92. Post-Dispatch.

PANTSMAKER—First-class. Sam Marcus, 844 Chouteau Ave.

PAPER CUTTER—With experience in stock room; must be able to direct shipping department. Box O-59. Post-Dispatch.

PAPER CUTTER—For a small machine in a private plant. Apply 417 N. 10th st. (c)

PAPER HANGER—4129 Clarance av.

PHARMACIST GRADUATE—For manufacturing pharmaceutical; steady work; good future for hustler. Box H-48, P.-D.

PIPE FITTERS—And helpers; state experience and salary. Box O-169, P.-D.

PLASTERERS—2; first-class; experienced on fine work; lead workers. McDonnell 4469 Olive.

PLUMBER—Good, nonunion, and steamfitter, for steady work; union scale; will register and back right man as master plumber. Write qualifications. Box Y-145. Post-Dispatch.

PORTER—1800 Morgan st.

PORTER—German; clean. 510 Market.

PORTER—$18 week. Apply Monday morning. Brand Electric Co., 904 Pine.

PRINTER—Drug store; reference. 6901 Gravois.

PRESSER—On Hoffman machine. Inquire Marquette Hotel Tailor Shop. (c)

PRESSER—Experienced. Call up Kirkwood 114 Monday morning between 8 and 9.

PRESSER—Experienced on Hoffman press; colored. Call from 9-11 Sunday, 4137 S. Grand.

PRESSERS

Experienced frame and felt pullers. Good jobs for right men. Can make big money. EDWIN HAT FRAME, 1021 Washington. (c)

PRESSFEEDERS—For light job press; young man with some make-ready experience. Phone WEbster 2628 today. (c)

PRINTER—Allround; one thoroughly skilled in typography, job presses and cutting; good opportunity; state experience, salary and references. Box O-172, Post-Dispatch.

PULLER—Over men's welts; Indiana factory. Box J-342. Post-Dispatch. (c2)

RIVETERS—On steel car work; long-time contract. Pennsylvania Car Co., Argentine Station, Kansas City, Kan. (c6)

SET-UP MEN—First-class, for Brown & Sharpe and Gridley automatic screw machines. 4545 Forest Park.

SHEET METAL WORKER—Capable of estimating and laying out own work; give experience and references. Box C-91, P.-D.

SHOE FACTORY FOREMAN WANTED. First-class foreman to take charge of bottoming and finishings departments, including welt work; excellent opportunity for ambitious, energetic young man; give age, education, experience, salary expected. Box O-133, Post-Dispatch.

SHOEMAKER—Young; by large mercantile company, for traffic department; must have some experience in handling all freight tariffs, classifications and specials; must keep complete record of former positions, experience and salary expected; good opportunity. Box H-356, Post-Dispatch.

SHOEMAKER—Experienced mail order advertising, state particulars of your experience. Box O-183, Post-Dispatch. (c2)

SHOEMAKER—First-class, steady work. Siegers Shoe Shop, 1601 Park.

SHOP TIMEKEEPER—State age, experience, salary expected. Box H-230, P.-D. (c)

SHOVELERS—At 4100 Gravois. M. A. Ederer. (c)

SODA MAN—To work evenings. Maser and Taylor and Olive.

STENOGRAPHER—On men's garments; Grand Dyeing and Cleaning Co., 3128 Easton.

SPOTTER—On silk steady position; good salary. Apply, 9 to 11 Sunday, 4137 S. Grand.

STABLEMAN—Experienced in care of horses; live on premises; German preferred; give age, experience and references. Box Y-146 Post-Dispatch.

STENOGRAPHER—Bond; good salary. Consolidated 604 Olive. (c)

STENOGRAPHER-SECRETARY — Married man, for buyers department; high-school grad. be good at penmanship and touch operator; good wages; permanent employment. T. M. Sayman, 2117 Franklin. (c)

STOCK CLERK—Experienced in packing crockery, aluminum and lamps; must furnish references. Call 8 S. Main st. (c)

STOCK CLERK—Young man to work on records must be good at penmanship and have had a high school training. Apply in own handwriting, stating any previous experience, also reference as well as salary wanted. Good opportunity for promotion to ambitious young man. Box B-254, Post-Dispatch.

HELP WANTED—MEN, BOYS

EDGE SETTERS and celluloid polishers. Fred W. Mears, Wood Heel, 4057 Forest Park. (c)

ELECTRIC PLATER—First-class; must handle all finishes. Dallas Mfg. & Plating Co., 2407 and 9 Main st.

ENGINEER—With city license, 12-hour night watch; give references, age and idea as to salary. Box Y-397, Post-Dis.

ENGINEER-FOREMAN — With license; steady position; wholesale house. Box B-399, Post-Dispatch.

ESTIMATOR—Reinforced concrete; experienced designer and estimator; permanent position, delightful climate the year round. Best of living conditions; give age, experience and responsibilities. J. B. Klein Iron & Foundry Co., Oklahoma City, Ok. (c7)

EXTENDERS

Experienced, for wholesale millinery. Apply LEVIS ZUKOSKI MERC. CO., 1113 Washington. (c)

FARMER—Man and wife, experienced, to take care of 15-acre farm, near city; must furnish references; apply Monday morning. 4028 Natural Bridge. (c)

FINISHER—First-class; must be good brush hand. Apply Sunday a. m. 9 to 10. 2608 Lucas.

FINISHER—First-class combination ladies' finisher and spotter; good pay. Model Cleaners, Springfield, Mo.

FINISHERS

Experienced on felt hats. Good jobs for right men. Big money. Steady work. EDWIN HAT FRAME, 1021 Washington. (c)

FIREMAN—Give age, name, references; 12-hour night watch. Box Y-157, P.-D.

FLOOR SCRAPERS—At Cates and Goodfellow. (c2)

FLOUR PACKERS—Apply 5036 Marcus, Valier & Sniess Milling Corporation. (c2)

FORD MECHANIC—Agency; experienced; able to wait on trade; must be capable man; fast and accurate; a producer know your business or don't waste your time and ours. Apply 4446A Delmar. (c)

FOREMAN—Structural shop foreman; by large shop; state age, references, salary expected. Box O-108, Post-Dispatch. (c)

FOREMAN—First-class bottoming and finishing foreman on ladies' novelty shoes, both welts and McKays; foreman to take charge of both departments; none but a high-grade foreman will be considered. Call Sunday, Aug. 1, at Mueller's residence, 1521 Lemp st. St. Louis, Mo., or Pawnee Heel Covering Co., 4300 Forest Park. (c7)

FRY COOK—Must be experienced. Stokes, 2239 S. Grand.

FRY COOK—Must have hotel experience; 6 days week. Apply chef in restaurant, second floor Union Station. (c)

FURNACE TENDER

Large company has opening for a man accustomed to working around heat, who is willing to work hard and to save money; must have good personality and weigh at least 170 pounds; must be in good physical condition; good education preferred; excellent opportunity for aggressive individual; good wages; give age, phone, nature of work performed and names of past employers; send photo if possible. Box H-349, Post-Dispatch. (c)

GRANITE AND MARBLE CUTTER—Good job for all-round man. Manion, 7040 Gravois.

HARDWOOD FLOOR MAN—Thoroughly expert, laying and scraping; union. John Herr Co., 1818 Olive. (c)

HARDWOOD FINISHERS—Experienced. O'Connell Painting Co., 2011 N. Broadway. (c46x)

HELPER — Candy maker's; must be experienced. HERZ CANDY CO., 512 Locust. (c)

HOUSE AND YARD MAN—Colored, married, for caring for lawn, shrubbery, cleaning windows and looking after furniture; must furnish reference for doing work of this kind; good wages; steady employment. T. M. Sayman, 2117 Franklin. (c)

ICE HELPERS—Call at once. 601 Chouteau. (c)

A1 IRON WORKER

Layer out; must be familiar reading blue prints; highest wages paid. Box J-341, Post-Dispatch. (c99)

JANITOR—Elderly man for manufacturing plant. See Mr. Theobald, Lowell Bleachery, 7710 Polk st.

JEWELRY REPAIR MAN — Apply Schwartzman Jewelry, 524 Commercial Bldg.

LABORER—Concrete; call at 1842 S. 12th

LABORERS—50c per hour. 5808 Kenberry. Monday morning. (c)

LABORERS—For street work. Apply Asphalt Manufacturing Co., Warne avenue and Easton. (c)

LAUNDRY DRIVER—Experienced. Box B-217, Post-Dispatch. (c7)

LEDGER CLERK—Excellent opportunity for bright young man, 20-25; must be neat, accurate and dependable; salary open. Box B-170, Post-Dispatch.

Linderman Machine Operator

Experienced on automobile body woodwork. COMMERCIAL AUTO BODY, 5401 Bulwer. (c)

MAN—Married; on small dairy; must know how to milk. Box H-280, Post-Dispatch.

MAN—With car to solicit and deliver. Box O-35. Post-Dispatch.

MAN—To work around building; $50 month. 1720A S. 18th.

MAN—To install elevator. Victor 1214. 1720A S. 18th.

MAN—To work in auto paint shop; laquering experience. 4038 Olive.

MAN—To run passenger elevator; steady work for reliable man. Box B-401, P.-D.

MAN OR BOY—To run Dodge truck; must be experienced in selling vegetables. 4325 Gano.

MAN—To work on moving van; must be experienced. Call Sunday morning, 1509 S. 12th. (c)

MAN—Or couple; colored; to share part home for half rent; 4 rooms. LIndell 4960J.

MAN—To drive Overland truck; state age, reference and salary expected. Box O-77, Post-Dispatch. (c)

Man, married, on farm, immediate; shares and salary; Illinois, near St. Louis. Box O-37, Post-Dispatch.

MAN—Strong; to work in lubricating oil plant; good wages; position permanent; state age, qalification, references

MAN—One who understands mixing mortar and help brick jobber. Call Sunday or Monday morning, 1910 Emmet st.

MAN—Experienced in yard work; janitor 6 years with last employer; by Sept. 1, 5151 Minerva.

MAN—Of neat appearance, to advertise "Perfect" washers; new city now selling. Apply 9 to 4 Monday, 5712 Easton.(c)

MAN—Elderly, on chicken farm; work for half share; good home for right party. Box Y-410, Post-Dispatch.

MAN—In wood pattern department; steady work. A. Y. McDonald Mfg. Co., Employment Dept., Dubuque, Ia. (c7)

MAN—For permanent position; advancement must be to right party and at present employed; about $30 a week to start. Mr. Munro, 1536 Arcade Bldg.

MAN—For wholesale butter route; steady position for capable willing workers; state references and salary expected. Box O-116, Post-Dispatch. (c)

MAN—Married; 35 to 40 years old; to check and build country route for old established coffee company; must furnish bond; call Monday morning, 914 N. Broadway, Mr. Brownhill.

MAN—Sales correspondence; one who has had past experience in mail orders to dealer, sales promotion work; must have good references; state salary expected. Box O-74, Post-Dispatch. (c)

MAN—Young, 20-24 years, for responsible position in merchandise department of large wholesale house; excellent opportunity for ambitious, energetic young man; give age, education, experience, salary expected. Box O-73, Post-Dispatch.

MAN—Young; by large mercantile company, for traffic department; must have some experience in handling all freight tariffs, classifications and specials; must keep complete record of former positions, experience and salary expected; good opportunity. Box H-356, Post-Dispatch.

MAN—Experienced mail order advertising, state particulars of your experience. Box O-183, Post-Dispatch (c2)

MAN—For city and country; established coffee route; good pay; must furnish bond. See Mr. Brownhill, Athletic Tea Co., 914 N. Broadway. (c2)

MATTRESS FINISHER—Permanent work. Address U. S. Bedding Co., Kansas City, Mo. (c)

MEAT CUTTER—Apply Kohn Stores, 4267 Manchester, 2 to 3 p. m. (c)

MEAT CUTTERS—Good opportunities for first-class men. Apply Monday between 2 and 3 at 4417 Manchester. (c)

MECHANIC—To run shop on his own account, with tools and car on Highway 50, 2 miles south of Jefferson Bridge, River, Kimmswick, Mo. Route 1, Box 83.

MECHANICS — EXPERIENCED; FOR NEW SASH DOOR AND MILL WORK FACTORY; CAN USE FIRST-CLASS MEN IN ALL DEPARTMENTS. CABINETMAKERS, BENCH MEN, STAIR BUILDERS, CHEF-LESS SASH MAKERS, COMBINATION WOOD TURNER AND SHAPER MEN, RIP SAW OPERATOR AND STOCK CUTTER. ONLY WORK CLASS EXPERIENCED MEN NEED APPLY. 50-HOUR WEEK; OPEN SHOP; NO LABOR TROUBLE; STEADY WORK YEAR ROUND; STEAM-HEATED SHOP. WIRE OR WRITE, FRED G. JONES & CO., LOUISVILLE, KY. (c7)

MACHINIST—Fast growing concern has fine opening for young man with few years' experience in machine shop or tool room. Should know how to run hand milling machine, punch and drill press, etc.; 50c per hour to start and fine chance for advancement. Unless you are a steady worker and want a permanent job do not answer this ad. Box L-411, P.-D.

MECHANIC WANTED

ONE HAVING THOROUGH EXPERIENCE IN REPAIRING ELECTRIC WASHING MACHINES AND VACUUM CLEANERS. 3 DAYS WORK EVERY WEEK; STEADY; WILL PAY $5 PER DAY. BOX O-89, POST-DISPATCH. (c)

MEN—2; must be clean-cut; part or full time. Call after 12, 3521 S. Grand. (c)

MEN—40; to distribute circulars; 7 a. m. monday. 820 N. 9th.

MEN—Young and middle-aged, to run on trains; long runs. 28 S. 21st. (c8)

MEN—4 neat appearing, for outside work. Apply 10 to 12 a. m. 2419 S. Broadway.

MEN—Age 25-35, gain for managers. Apply 12 to 12:30 p. m. Kohn Stores, 3852 Olive, 4311 Olive, 7172 Manchester. (c)

MEN—To call on grocers; solicit business; stable terms salary and commission. Only producers wanted. Box O-78, P.-D. (c)

MEN—5, for campaign work; about $30 to $40 week to start; no selling. Mr. Crouch, 10 to 12 a. m., 3503 N. Grand. (c2)

MEN—Three neat appearing men for outside work; about $25 to $35 per week. Experience in house to house selling; must have good personality and willing to work; position permanent; salary and commission; bond and references required. Apply after 9 a. m., 5068 Minerva. (c7)

MEN—Singles; German; for all round work; must know how to milk; steady work all year round. M. Kottle, 9949 Smith av. on Broadway car south to 9900, walk 2 blocks east.

MEN—Two, who are willing to work 8 hours per day; give us your time, we will do the rest; beginners earn about $35 to $40 a week to start; no selling. Mr. McCleneon, 10 to 12 a. m., 3849 S. Broadway

MEN—A nationally known manufacturer needs 2 active men, with cars, for established territory in West St. Louis County; special training and excellent earnings from start. Write fully. C. H. Werhil, 256 Field Bldg., city.

CAMP OUTING.

The 1388th Infantry has limited number of vacancies for men 18 to 35. Enroll at once for camp, Aug. 8 to 22; splendid hill-hour exercise and pay from $1 per day up. See Capt. McGuire at Armory, Grand and Market, Monday evening.

MEN—Young; to handle dry goods in packing room. Box O-303, Post-Dispatch. (c)

METAL POLISHERS AND BUFFERS—2; Wilson Plating Works, 1417 McGee, Kansas City, Mo. (c7)

OFFICE BOY — 14-15; grammar school education, who is not going back to school; South Locust, room 504.

OFFICE MAN—And assistant bookkeeper; must be thoroughly experienced; good typewriter and take shorthand; steady work; must be interviewed between 9 and 12:30 Sunday or any week day. Merchants Tire Co., 2710 Washington. (c2)

OFFICE MANAGER—Experienced; who can take complete charge of entire office; prefer one with shoe manufacturing experience. Apply in own handwriting, stating age and experience. Box D-19, Post-Dispatch. (c)

HELP WANTED—MEN, BOYS

STENCIL CUTTER—Hamilton-Brown Shoe Co., 1140 Washington. (c)

STOCK CUTTER—For planing mill. B. Goedde & Co., 2040 Illinois, East St. Louis

STOCK MAN

Thoroughly experienced. Apply Supt. of Employment, B. NUGENT & CO. (c)

STRIPER—Must be experienced. Apply Ford Motor Co., 4100 Forest Park bl. (c)

STRUCTURAL DETAILER AND CHECKER—Experienced in general building work; permanent position, delightful climate the year round; best of living conditions; give experience, age and responsibilities. J. B. Klein Iron & Foundry Co., Oklahoma City, Ok. (c7)

TELEPHONE OPERATOR—P. B. X. board; must have experience; give age and experience. Box O-100, Post-Dispatch. (c)

THREADING MACHINE OPERATORS—Pipe nipple threading machine. 2318 Randolph. (c7)

TIEMAKER—Apply Sunday morning, 4848A Labadie.

TINNER—Schmidt Bros., 4371 Laclede.

TINNERS—Experienced, for repair work. Steady work. 3958 Easton. (c2)

TRIMMER—Automobile; to take charge or buy half interest in business. Box Y-193, Post-Dispatch.

TYPIST—Young man, 18-19 years, rapid on typewriter; permanent position; good opportunity; give age, education, experience, salary expected. Box C-118, P.-D.

WASHMAN—Experienced on flat work. Peerless Laundry, 2139 Clark. (c)

WASHING MACHINE REPAIRMAN

Must be thoroughly experienced in making repairs on Blue Bird, Trojan, Maytag, Easy and other modern electric washing machines; and competent driver of gear-shift car. Apply Supt's Office,

Famous-Barr Co.

WELDERS—Mitchell & Mitchell Mfg. Co., Fort Smith, Ark.

WET WASH HELPER—In cleaning plant; must be experienced; steady work, good pay. Continental Dyeing and Cleaning, 2416 N. Newstead. (c)

WINDOW TRIMMERS—Having auto; steady work; state experience and reference. Box Y-389, Post-Dispatch.

Window Dresser

With original ideas; must have department store experience; steady positiion to aggressive young man. Apply Supt. of Employment, B. NUGENT & BRO. D. G. CO.

WIRE WORKERS—Two experienced. Call 926 Chouteau.

Wood Turner

Experienced. Apply Mr. Werner, AMERICAN FIXTURE AND SHOWCASE CO., 915 N. 10th. (c)

WOOD-WORKER—Experienced on wagons and truck bodies. 2106 Gravois.

YOUNG MAN—For filling station, 13th and North Market. (c)

YOUNG MAN—Reliable; handy with tools, for third.

YOUNG MAN—Experienced in mechanical and free hand drawing. Box O-84, P.-D.

YOUNG MAN—18, to drive truck and work in store. Neelage Market, 3203 S. Grand.

YOUNG MAN—For parts and service department; also office work; must be experienced. Brock-Hudson-Essex, 4418 Olive.

YOUNG MAN—Strong, honest; German parentage, assist in warehouse and shipping; steady employment; opportunity for advancement. Box O-182, Post-Dispatch.

YOUNG MAN—Protestant; about 23 years old; to work on car record books; salary $100 to start. Give references. Box O-75, Post-Dispatch.

YOUNG MAN—Experienced in paint credits and general office work, preferred; state salary and all particulars in first letter. Box H-410, Post-Dispatch.

YOUNG MAN—With some selling experience in wholesale ladies' ready-to-wear. Apply today between 9-30 and 12. Goldstein & Rosen Garment Co., 714 Washington.

YOUNG MAN—Between ages 24-28 years, for position of junior salesman with large building material concern; splendid opportunity for right man; must possess initiatives, vision, integrity and loyalty; only applicants applying for position, with intelligently written, concise review of experience, will receive consideration. Box B-262 Post-Dispatch. (c)

ONE YOUNG MAN'S BIG OPPORTUNITY

I want a young man who is vitalized with a will to succeed; ambition who is bent on success and will work for it. These things he must have:

1. Belief in his own retailing—its problems and difficulties.
2. A flare for sales promotion and selling on paper.
3. Natural drawing and lay-out talent.
4. Latent executive ability.
5. Personality—neatness, a direct-thinking mind, unswerving honesty, aggressiveness and a big desire to learn.

The Chicago company wanting this man is in a position—nationally prominent—to PERMANENTLY absorb for all they are worth—the talents and efforts of the man who fills it.

Sell yourself by mail—completely—don't omit details. Interview will come later if you merit it. Address Mr. Bedell, 1208 Judson av., Evanston, Ill.

YOUNG MAN WANTED

18 to 21, with some real estate experience; must be willing to start with established firm; excellent chance for advancement; all applications confidential; state experience and salary expected. Box B-164 Post-Dispatch.

YOUNG MEN—An excellent opportunity for college and high school men earning their own way through school. Call Monday morning, 2809 Washington. (c)

YOUNG MEN—2; for country club, one as second cook, the other for pantry. Lodge Riverview Club, 11060 Riverview drive.

YOUNG MEN

NATIONAL CHAIN STORE ORGANIZATION

Will interview a number of young men for sales positions in the following department:

RETAIL DEPARTMENT.

Interviews will be at our offices at 9:30 a. m. and 2 p. m. sharp Monday, Tuesday and Wednesday. No other time. Suite 802, Equitable Bldg., 613 Locust. (c2)

A REAL ST. LOUIS JOB

6 YOUNG MEN, AGE 21 TO 30, NEAT, PERSONALITY, AMBITIOUS, TO REPRESENT A MANUFACTURER IN THE FIELD: PLEASANT, INTERESTING, REMUNERATIVE WORK; ASSISTING SALES MANAGER; THIS IS NOT SELLING. APPLY MR. LOVE, 515 N. GRAND, BETWEEN 8:30 A. M. AND 8:30 P. M. (c)

AGENTS WANTED—MEN

AGENTS — Can you sell colored people? Write Becker Chemical Co., St. Louis. (c99)

AGENTS—Large profits; sell gold letters and script signs; free samples. Metallic Letter Co., 435 N. Clark, Chicago.

AGENTS—Mail order business; excellent profits; no canvassing. Dept. 1, Box 1, free. Hunt Co., Morrisville, Pa. (99)

AGENTS—Soap, tonic; 200 other items; big profits. Big-to-Ko-Co., 1334 Franklin av., St. Louis, Mo. (c92)

AGENTS—And salesmen for fast-selling product. Apply Melrose Manufacturing Co., 2016 Franklin. (c)

AGENTS—Wear caps, new styles; double your money. Bon-Ton Mfg. Co., 211 S. Broadway, St. Louis. (c99)

AGENTS—Bankrupt and rummage sales; make $50 daily; start 30c; complete everything. Wholesalers, Desk 38, 609 Division, Chicago.

AGENTS—Earn $132 a week with marvelous new discovery. Every auto owner needs it. Sells $1. Big repeater. Write quick. Specialty Mfg. Co., Boone, Ia.

AGENTS—$6 daily; sample orders $2.98 colored slickers, men, women; collapsible outfit free. American Waterproof Co., 724 Roosevelt, Chicago.

AGENTS—Bottle Life Tonic free; wonderful medicine; big repeater; big profits. Lacassia Co., 321 N. 22d st., St. Louis, Mo.

AGENTS—And dealers in and out of city to sell "Diff," the waterless hand soap for motorists; 100 per cent profit; order now and clean up. Mc Fetz, 4019 Juniata.

AGENTS—$10 stickers only $4.98; biggest commissions; represent manufacturer; 10 colors; free outfit. Rosellie Manufacturers, 213 Roosevelt road, Chicago.

AGENTS—New $1 wonderful seller, $1.40 profit on every $1.50 sale, monogramming autos, free samples, Monogram Co., B-38, Worcester, Mass.

AGENTS WANTED—MEN

AGENTS—Call at 315 S. Broadway for fast seller; big profits. (c99)

AGENTS—Auto mitten dusters; season's best seller; dozen $3; sample postpaid, 25c. National Fiber Broom Co., St. Louis, Mo.

AGENTS—Write for free selling plan telling how to obtain 3 guaranteed English broadcloth shirts. Assisted Sales Corp., 110 W. 34th, New York.

AGENTS—Represent manufacturer, $10 colored slickers, $2.95; largest commissions advanced. Coat, outfit free. Jerome Manufacturing, 207 S. Green, Chicago.

AGENTS—Sensational sales opportunity; no competition; a line you'll be proud to sell; agents can make $25 daily. Edwin Earle, Salisbury, N. C.

AGENTS—$50 weekly easy plating silverware, mirrors, auto parts, etc., at home. Starting information free. Lucas Co., Elburn, Ill.

AGENTS—Sensational raincoat offer; $10 value for $4.48. Pay daily. We deliver and collect. Free outfit. Montrose Mfg. and Distributing Co., 3002 Montrose av., Chicago.

AGENTS—California wine-grape juices shipped direct to buyers in oak kegs. Men earning big money; full or part time. California Grape Products Co., 126 W. Kinzie, Chicago.

AGENTS—$36 daily taking orders men's genuine leather pocket books with name, address and lodge emblem stamped in gold. U. S. Leather, 564 Monroe, Chicago.

AGENTS — Small capital immediately starts home mail order business like mine; I'm making me hundreds of dollars. Particulars, stamp. Home Business Expert, Valdosta, Ga. (c99)

AGENTS—Big profits taking orders for all-wool guaranteed suits at $23.85. We deliver and collect. Get unusual earning plan. Crane-Kent, Dept. 725, 224 E. 8th st., Cincinnati, O.

AGENTS—With car, for county right to sell a necessity in rural district; no competition and a sure repeater, which means a steady income. Sanipure Product Co., 304 S. 2d st.

AGENTS—Now ready for direct selling; marvelous diamond rival; guaranteed to fool detection. Agents can make $100 weekly. Rajah Diamond Co., Salisbury, N. C.

AGENTS—Industrial insurance man; for life, accident, health, all in one policy; insurable ages 1 to 60; monthly premiums. 604 Buder Bldg., St. Louis, Mo. (c55)

AGENTS—A wonderful new invention, 5-Everready Dishwasher; price $37.50; liberal commission; every home a prospect; territory now being allotted. Apply Hobart Mfg. Co., Davenport, Ia. (65)

AGENTS—For the largest money-maker on the market; 150 per cent profit; every auto owner an easy prospect; big night auto driving safe. Anti-Glare Shield Co., 1307 E. Walnut st., Des Moines, Ia.

AGENTS—$25 daily; every home, office, store, garage, auto owner wants metallic dusters and polishing cloths. Tremendous profit; new mail order plan pays you two incomes. Novelty Mfg. Co., Abingdon, Ill.

AGENTS—100 per cent profit; wonderful little article; something new; sells like wildfire; carry in pocket. Write at once for free sample offer. Albert Mills, Dept. 4479, Monadnock Bldg., Cincinnati, O.

AGENTS—$75 weekly easy, silvering mirrors, plating auto radiators, headlights, tableware; stoves; outfits furnished. We're now in James Decie Laboratories, 1133 Broadway, New York. (99)

AGENTS—$10 to $25 daily and bonus taking orders for dress shirts; lowest prices; complete line; fine sellers; free samples furnished; write quick. Illinois Shirt Co., 506 S. Wells st., Chicago.

AGENTS—Amazing large cash commission; introducing beautiful $3.95 and $4.95 fit-to-measure guaranteed shoes. Write for samples. Style Arch Shoe Co., Dept. 1107, Cincinnati, O.

AGENTS—$25 daily easy; $3 raincoats, all colors; 331-3 per cent commission; beautiful outfit free; newest selling plan; big daily income. Rainproof Co., 1144 S. Halsted, Chicago.

AGENTS—Sell custom tailored shirts to wearer; earn big money; $35 drawing account; great money-maker for tailor-made Shirt, 1133 Broadway, New York City.

AGENTS—Manufacture household specialties; combination; agents, salesmen; big profits. Experience unnecessary; we show you how. Particulars free. Nelson Labs., 1028 Market st., San Francisco.

AGENTS—300 per cent profit; whirlwind seller; every merchant, store, shop, housewife wants it. Sure repeater; free sample. Sells instantly. Quaker Products Co., room 60, 332 E. 31st, Kansas City, Mo.

AGENTS—200 per cent profit, repeaters; pure fruit orangeade and lemonade powder sold to homes and soft drink dealers. Sample free. Sol

SALESMEN WANTED

SALESMEN—43-year-old million dollar manufacturer of balanced ration feed, has opening in this territory for a good salesman to call on feeders and dealers; must have car and be in good financial standing; can-naes and liberal commission; hustler can make $30@ to $100 monthly. Write Box 728, Memphis, Tenn.

SALESMEN—2 single, age 22-28, with two good enthusiasm, to sell a nationally advertised confection to the retail trade; must come well recommended and be in a position to leave city as soon as ability is proven; salary, expenses and car furnished. Phone Mr. Linsner Coronado Hotel, Monday morning for appointment Monday afternoon.

SALESMEN—Humanized motion window displays are now the sensation of the advertising world; surest, quickest and largest money makers for salesman and distributor; we have manufacturers and own valuable patents and copyrights; write for details. Geraghty, Inc., 465 W. Chicago av., Chicago.

SALESMEN—300 per cent increase in sales during June on Franlen Swinging Type of frames for kodak prints, retails for 25c. If you call on the drug, photo or department store trade, a real opportunity awaits you. Commission on all re-orders. Franlen Corporation, Clinton, Ia.

SALESMEN—We are offering an exceptional opportunity to make good money to a few experienced specialty salesmen, full or part time, to handle our well established line of advertising specialties during the fall season. No charge for samples, liberal commission paid on repeat orders. Talent Novelty Co., Inc., Fulton, Ill.

SALESMEN
TOWNS TRIBUTARY ST. LOUIS; FANCY FUR TRIMMINGS, HANDKERCHIEFS, LACES, NECKWEAR, SPORT SCARFETTES, NOVELTIES, SILK NECKWEARERS; LIBERAL COMMISSION; SUBSTANTIAL INCOME FOR RIGHT MEN; WRITE FULLY. CALADA-LEE CO., 112 E. 19TH ST., NEW YORK CITY.

SALESMEN—To sell retailers and jobbers; new patented article; immense demand; our profits liberal; commission basis; exclusive salesman; quick and repeat; now organizing sales territories throughout country; no investment; pocket sample; great opportunity; give experience, etc., in first letter. L. V. Browne, 80 Davies Bldg., Dayton, O.

SALESMEN—Earn $75 to $250 weekly selling our all-woo, made-to-measure suits $25 retail; $4 to $6 profit on every sale; 6 day delivery; United States Fidelity and Guaranty bond of satisfaction or money refunded; experience unnecessary; write today for free fall outfit, including leather case. Homeland Tailoring Co., Inc., 218 to 220 E. Lexington st., Dept. 215, Baltimore, Md.

SALESMEN—An old established, nationally known concern, rated AAA1, manufacturing a thoroughly high-class and diversified line of advertising novelties and calendars seeks a capable sales representative on a full time exclusive basis for city or outside territory; liberal compensation, commission basis, weekly remittances. For preferred attention, please give age, business experience and references first letter. The American Art Works, Inc., Coshocton, O.

SALESMEN—If you can't offer a business man high grade specialty with big line printed in gold, in quantities as small as a single gross, cheaper than he buys his ordinary pencils, so he could use them himself or as an advertising novelty, wouldn't you think you had a real live proposition? Easy sales; big commissions. Mr. Hobbs, sales manager, 83 Murray st., New York City.

SALESMEN—Purity Package Co., Inc., 133 E. 16th st., New York City, has opened up a complete line of drugs and botanicals in various cartons and canisters, also standard U. S. P. products; must maintain an experienced salesman, having the acquaintanceship with drug jobbers, department stores and chain stores; selling account against commission; must furnish references; no consideration given unless applicant states past connection during last year.

SALESMEN—A new idea in barn paint offering exceptional margin profit for country town dealer, coupled with unique sales plan backed up by attractive advertising campaign in local newspaper paid for by us; absolutely insures immediate orders for salesmen; liberal commission and full compensation on repeat business; straight or guarantee and commission basis; mention territory desired. Republic Paint & Varnish Works, 14th and S. Kolmar av., Chicago, Ill.

SALESMAN—A manufacturing company making household utilities is opening six or more stores in town to be located in Ninth State. As local managers we want married men from 30 to 45 years old who will be satisfied with less than $5000 per year and can give surety bond for $1000.

See our Mr. Mayer at Hotel Statler from 9 a. m. Monday until 4 p. m. Tuesday, Aug. 2 and 3.

SALESMEN—Experienced selling retail dry goods, notion, department and general stores, to handle superior New York line imported and domestic buttons, buckles, dress trimmings, lamp shade trimmings, laces, etc. Suitable also for medium and small towns. Will confine one or more states to producer. Very liberal commissions. State experience, references, first letter. Exclusive or side line. Reliable Import and Novelty Corp., 1140 Broadway, N. Y.

SALESMEN—Exclusive territory now being allotted for little and big giant life and fast gumme for use in every home, building and industrial plant; removes stoppages without mechanical means, saves plumbers' bills; absolutely free from competition; have free field wherever there's plumbing; everyone a prospect; one other selling at top speed; 50,000 already in use; if you are the right man, we can grant you absolute monopoly and fix you for life. Address at once, J. R. Kennedy Corp., Dept. 35, 79 Madison av., New York City.

SALESMEN—Most powerful tailoring outfit in field; big line; all-wool suits and overcoats $30 full 6x9 samples; elegant display outfit we pay biggest profits of any tailoring line; liberal cash bonus besides and give protected territory to hustlers; we want to hear from real producers with experience in selling tailoring, shoes, shirts or other wearing apparel, or any other legitimate selling experience; will also consider applications from a few men who have no selling experience but are honest, earnest and sincerely ambitious to make good; when you write, tell us about yourself. Address Dept. 509, Goodwear Chicago, Inc., 844 West Adams, Chicago.

SALESMAN
St. Louis and Surrounding Territory!

Opportunity for high-calibered man to earn $10,000 a year and over on attractive commission basis; must be experienced to sell junior boys' coats and hats to match to department stores and specialty shops. First-class references necessary. Write in full detail.

GASLWIRTH & OESTREICH,
44 W. 28th st., New York City. (c2)

CREW MANAGER—St. Louis and vicinity drug specialty; good, permanent income. See Mr. Underwood, Model Hotel, tonight and Sunday.

MEN—To sell dependable fruit trees and shrubbery; big demand; complete co-operation; paid weekly. Write Willems Sons' Nurseries, Rochester, N. Y.

SIDELINE SALESMEN—Making towns under 2000 population; easy money plan; our mint vending machines with merchants on percentage basis; $5 per order; no sale; no sample case; write for details. Dept. 68, Keeney & Sons, 700 E. 40th, Chicago.

SPECIALTY SALESMAN—3 weeks advertising have now the sensation of the advertising world; surest, quickest and largest money makers for salesman and distributor; we have manufacturers and own valuable patents and copyrights; write for details. Geraghty, Inc., 465 W. Chicago av., Chicago.

SALESMEN—Humanized motion window displays are now the sensation of the advertising world; surest, quickest and largest money makers for salesman and distributor; we have manufacturers and own valuable patents and copyrights; write for details. Geraghty, Inc., 465 W. Chicago av., Chicago.

SALESMEN—300 per cent increase in sales during June on Franlen Swinging Type of frames for kodak prints, retails for 25c. If you call on the drug, photo or department store trade, a real opportunity awaits you. Commission on all re-orders. Franlen Corporation, Clinton, Ia.

SALESMEN—We are offering an exceptional opportunity to make good money to a few experienced specialty salesmen, full or part time, to handle our well established line of advertising specialties during the fall season. No charge for samples, liberal commission paid on repeat orders. Talent Novelty Co., Inc., Fulton, Ill.

SALESMEN
TOWNS TRIBUTARY ST. LOUIS; FANCY FUR TRIMMINGS, HANDKERCHIEFS, LACES, NECKWEAR, SPORT SCARFETTES, NOVELTIES, SILK NECKWEARERS; LIBERAL COMMISSION; SUBSTANTIAL INCOME FOR RIGHT MEN; WRITE FULLY. CALADA-LEE CO., 112 E. 19TH ST., NEW YORK CITY.

SALESMEN—To sell retailers and jobbers; new patented article; immense demand; our profits liberal; commission basis; exclusive salesman; quick and repeat; now organizing sales territories throughout country; no investment; pocket sample; great opportunity; give experience, etc., in first letter. L. V. Browne, 80 Davies Bldg., Dayton, O.

SALESMEN—Earn $75 to $250 weekly selling our all-woo, made-to-measure suits $25 retail; $4 to $6 profit on every sale; 6 day delivery; United States Fidelity and Guaranty bond of satisfaction or money refunded; experience unnecessary; write today for free fall outfit, including leather case. Homeland Tailoring Co., Inc., 218 to 220 E. Lexington st., Dept. 215, Baltimore, Md.

SALESMEN—An old established, nationally known concern, rated AAA1, manufacturing a thoroughly high-class and diversified line of advertising novelties and calendars seeks a capable sales representative on a full time exclusive basis for city or outside territory; liberal compensation, commission basis, weekly remittances. For preferred attention, please give age, business experience and references first letter. The American Art Works, Inc., Coshocton, O.

SALESMEN—If you can't offer a business man high grade specialty with big line printed in gold, in quantities as small as a single gross, cheaper than he buys his ordinary pencils, so he could use them himself or as an advertising novelty, wouldn't you think you had a real live proposition? Easy sales; big commissions. Mr. Hobbs, sales manager, 83 Murray st., New York City.

SALESMEN—Purity Package Co., Inc., 133 E. 16th st., New York City, has opened up a complete line of drugs and botanicals in various cartons and canisters, also standard U. S. P. products; must maintain an experienced salesman, having the acquaintanceship with drug jobbers, department stores and chain stores; selling account against commission; must furnish references; no consideration given unless applicant states past connection during last year.

SALESMEN—A new idea in barn paint offering exceptional margin profit for country town dealer, coupled with unique sales plan backed up by attractive advertising campaign in local newspaper paid for by us; absolutely insures immediate orders for salesmen; liberal commission and full compensation on repeat business; straight or guarantee and commission basis; mention territory desired. Republic Paint & Varnish Works, 14th and S. Kolmar av., Chicago, Ill.

SALESMAN—A manufacturing company making household utilities is opening six or more stores in town to be located in Ninth State. As local managers we want married men from 30 to 45 years old who will be satisfied with less than $5000 per year and can give surety bond for $1000.

See our Mr. Mayer at Hotel Statler from 9 a. m. Monday until 4 p. m. Tuesday, Aug. 2 and 3.

SALESMEN—Experienced selling retail dry goods, notion, department and general stores, to handle superior New York line imported and domestic buttons, buckles, dress trimmings, lamp shade trimmings, laces, etc. Suitable also for medium and small towns. Will confine one or more states to producer. Very liberal commissions. State experience, references, first letter. Exclusive or side line. Reliable Import and Novelty Corp., 1140 Broadway, N. Y.

SALESMEN—Exclusive territory now being allotted for little and big giant life and fast gumme for use in every home, building and industrial plant; removes stoppages without mechanical means, saves plumbers' bills; absolutely free from competition; have free field wherever there's plumbing; everyone a prospect; one other selling at top speed; 50,000 already in use; if you are the right man, we can grant you absolute monopoly and fix you for life. Address at once, J. R. Kennedy Corp., Dept. 35, 79 Madison av., New York City.

SALESMEN—Most powerful tailoring outfit in field; big line; all-wool suits and overcoats $30 full 6x9 samples; elegant display outfit we pay biggest profits of any tailoring line; liberal cash bonus besides and give protected territory to hustlers; we want to hear from real producers with experience in selling tailoring, shoes, shirts or other wearing apparel, or any other legitimate selling experience; will also consider applications from a few men who have no selling experience but are honest, earnest and sincerely ambitious to make good; when you write, tell us about yourself. Address Dept. 509, Goodwear Chicago, Inc., 844 West Adams, Chicago.

SALESMAN
St. Louis and Surrounding Territory!

Opportunity for high-calibered man to earn $10,000 a year and over on attractive commission basis; must be experienced to sell junior boys' coats and hats to match to department stores and specialty shops. First-class references necessary. Write in full detail.

GASLWIRTH & OESTREICH,
44 W. 28th st., New York City. (c2)

CREW MANAGER—St. Louis and vicinity drug specialty; good, permanent income. See Mr. Underwood, Model Hotel, tonight and Sunday.

MEN—To sell dependable fruit trees and shrubbery; big demand; complete co-operation; paid weekly. Write Willems Sons' Nurseries, Rochester, N. Y.

SIDELINE SALESMEN—Making towns under 2000 population; easy money plan; our mint vending machines with merchants on percentage basis; $5 per order; no sale; no sample case; write for details. Dept. 68, Keeney & Sons, 700 E. 40th, Chicago.

SPECIALTY SALESMAN—3 weeks advertising have now the sensation of the advertising world; surest, quickest and largest money makers for salesman and distributor; we have manufacturers and own valuable patents and copyrights; write for details. Geraghty, Inc., 465 W. Chicago av., Chicago.

SALESMEN—300 per cent increase in sales during June on Franlen Swinging Type of frames for kodak prints, retails for 25c. If you call on the drug, photo or department store trade, a real opportunity awaits you. Commission on all re-orders. Franlen Corporation, Clinton, Ia.

SALESMEN—We are offering an exceptional opportunity to make good money to a few experienced specialty salesmen, full or part time, to handle our well established line of advertising specialties during the fall season. No charge for samples, liberal commission paid on repeat orders. Talent Novelty Co., Inc., Fulton, Ill.

SALESMEN
TOWNS TRIBUTARY ST. LOUIS; FANCY FUR TRIMMINGS, HANDKERCHIEFS, LACES, NECKWEAR, SPORT SCARFETTES, NOVELTIES, SILK NECKWEARERS; LIBERAL COMMISSION; SUBSTANTIAL INCOME FOR RIGHT MEN; WRITE FULLY. CALADA-LEE CO., 112 E. 19TH ST., NEW YORK CITY.

SALESMEN—To sell retailers and jobbers; new patented article; immense demand; our profits liberal; commission basis; exclusive salesman; quick and repeat; now organizing sales territories throughout country; no investment; pocket sample; great opportunity; give experience, etc., in first letter. L. V. Browne, 80 Davies Bldg., Dayton, O.

SALESMEN—Earn $75 to $250 weekly selling our all-woo, made-to-measure suits $25 retail; $4 to $6 profit on every sale; 6 day delivery; United States Fidelity and Guaranty bond of satisfaction or money refunded; experience unnecessary; write today for free fall outfit, including leather case. Homeland Tailoring Co., Inc., 218 to 220 E. Lexington st., Dept. 215, Baltimore, Md.

SALESMEN—An old established, nationally known concern, rated AAA1, manufacturing a thoroughly high-class and diversified line of advertising novelties and calendars seeks a capable sales representative on a full time exclusive basis for city or outside territory; liberal compensation, commission basis, weekly remittances. For preferred attention, please give age, business experience and references first letter. The American Art Works, Inc., Coshocton, O.

SALESMEN—If you can't offer a business man high grade specialty with big line printed in gold, in quantities as small as a single gross, cheaper than he buys his ordinary pencils, so he could use them himself or as an advertising novelty, wouldn't you think you had a real live proposition? Easy sales; big commissions. Mr. Hobbs, sales manager, 83 Murray st., New York City.

SALESMEN—Purity Package Co., Inc., 133 E. 16th st., New York City, has opened up a complete line of drugs and botanicals in various cartons and canisters, also standard U. S. P. products; must maintain an experienced salesman, having the acquaintanceship with drug jobbers, department stores and chain stores; selling account against commission; must furnish references; no consideration given unless applicant states past connection during last year.

SALESMEN—A new idea in barn paint offering exceptional margin profit for country town dealer, coupled with unique sales plan backed up by attractive advertising campaign in local newspaper paid for by us; absolutely insures immediate orders for salesmen; liberal commission and full compensation on repeat business; straight or guarantee and commission basis; mention territory desired. Republic Paint & Varnish Works, 14th and S. Kolmar av., Chicago, Ill.

SALESMAN—A manufacturing company making household utilities is opening six or more stores in town to be located in Ninth State. As local managers we want married men from 30 to 45 years old who will be satisfied with less than $5000 per year and can give surety bond for $1000.

See our Mr. Mayer at Hotel Statler from 9 a. m. Monday until 4 p. m. Tuesday, Aug. 2 and 3.

SALESMEN—Experienced selling retail dry goods, notion, department and general stores, to handle superior New York line imported and domestic buttons, buckles, dress trimmings, lamp shade trimmings, laces, etc. Suitable also for medium and small towns. Will confine one or more states to producer. Very liberal commissions. State experience, references, first letter. Exclusive or side line. Reliable Import and Novelty Corp., 1140 Broadway, N. Y.

SALESMEN—Exclusive territory now being allotted for little and big giant life and fast gumme for use in every home, building and industrial plant; removes stoppages without mechanical means, saves plumbers' bills; absolutely free from competition; have free field wherever there's plumbing; everyone a prospect; one other selling at top speed; 50,000 already in use; if you are the right man, we can grant you absolute monopoly and fix you for life. Address at once, J. R. Kennedy Corp., Dept. 35, 79 Madison av., New York City.

SALESMEN—Most powerful tailoring outfit in field; big line; all-wool suits and overcoats $30 full 6x9 samples; elegant display outfit we pay biggest profits of any tailoring line; liberal cash bonus besides and give protected territory to hustlers; we want to hear from real producers with experience in selling tailoring, shoes, shirts or other wearing apparel, or any other legitimate selling experience; will also consider applications from a few men who have no selling experience but are honest, earnest and sincerely ambitious to make good; when you write, tell us about yourself. Address Dept. 509, Goodwear Chicago, Inc., 844 West Adams, Chicago.

SALESMAN
St. Louis and Surrounding Territory!

Opportunity for high-calibered man to earn $10,000 a year and over on attractive commission basis; must be experienced to sell junior boys' coats and hats to match to department stores and specialty shops. First-class references necessary. Write in full detail.

GASLWIRTH & OESTREICH,
44 W. 28th st., New York City. (c2)

CREW MANAGER—St. Louis and vicinity drug specialty; good, permanent income. See Mr. Underwood, Model Hotel, tonight and Sunday.

MEN—To sell dependable fruit trees and shrubbery; big demand; complete co-operation; paid weekly. Write Willems Sons' Nurseries, Rochester, N. Y.

SIDELINE SALESMEN—Making towns under 2000 population; easy money plan; our mint vending machines with merchants on percentage basis; $5 per order; no sale; no sample case; write for details. Dept. 68, Keeney & Sons, 700 E. 40th, Chicago.

SPECIALTY SALESMAN—3 weeks advertising have now the sensation of the advertising world; surest, quickest and largest money makers for salesman and distributor; we have manufacturers and own valuable patents and copyrights; write for details. Geraghty, Inc., 465 W. Chicago av., Chicago.

SALESMEN—300 per cent increase in sales during June on Franlen Swinging Type of frames for kodak prints, retails for 25c. If you call on the drug, photo or department store trade, a real opportunity awaits you. Commission on all re-orders. Franlen Corporation, Clinton, Ia.

SALESMEN—We are offering an exceptional opportunity to make good money to a few experienced specialty salesmen, full or part time, to handle our well established line of advertising specialties during the fall season. No charge for samples, liberal commission paid on repeat orders. Talent Novelty Co., Inc., Fulton, Ill.

SALESMEN
TOWNS TRIBUTARY ST. LOUIS; FANCY FUR TRIMMINGS, HANDKERCHIEFS, LACES, NECKWEAR, SPORT SCARFETTES, NOVELTIES, SILK NECKWEARERS; LIBERAL COMMISSION; SUBSTANTIAL INCOME FOR RIGHT MEN; WRITE FULLY. CALADA-LEE CO., 112 E. 19TH ST., NEW YORK CITY.

SALESMEN—To sell retailers and jobbers; new patented article; immense demand; our profits liberal; commission basis; exclusive salesman; quick and repeat; now organizing sales territories throughout country; no investment; pocket sample; great opportunity; give experience, etc., in first letter. L. V. Browne, 80 Davies Bldg., Dayton, O.

SALESMEN—Earn $75 to $250 weekly selling our all-woo, made-to-measure suits $25 retail; $4 to $6 profit on every sale; 6 day delivery; United States Fidelity and Guaranty bond of satisfaction or money refunded; experience unnecessary; write today for free fall outfit, including leather case. Homeland Tailoring Co., Inc., 218 to 220 E. Lexington st., Dept. 215, Baltimore, Md.

SALESMEN—An old established, nationally known concern, rated AAA1, manufacturing a thoroughly high-class and diversified line of advertising novelties and calendars seeks a capable sales representative on a full time exclusive basis for city or outside territory; liberal compensation, commission basis, weekly remittances. For preferred attention, please give age, business experience and references first letter. The American Art Works, Inc., Coshocton, O.

SALESMEN—If you can't offer a business man high grade specialty with big line printed in gold, in quantities as small as a single gross, cheaper than he buys his ordinary pencils, so he could use them himself or as an advertising novelty, wouldn't you think you had a real live proposition? Easy sales; big commissions. Mr. Hobbs, sales manager, 83 Murray st., New York City.

SALESMEN—Purity Package Co., Inc., 133 E. 16th st., New York City, has opened up a complete line of drugs and botanicals in various cartons and canisters, also standard U. S. P. products; must maintain an experienced salesman, having the acquaintanceship with drug jobbers, department stores and chain stores; selling account against commission; must furnish references; no consideration given unless applicant states past connection during last year.

SALESMEN—A new idea in barn paint offering exceptional margin profit for country town dealer, coupled with unique sales plan backed up by attractive advertising campaign in local newspaper paid for by us; absolutely insures immediate orders for salesmen; liberal commission and full compensation on repeat business; straight or guarantee and commission basis; mention territory desired. Republic Paint & Varnish Works, 14th and S. Kolmar av., Chicago, Ill

SALESWOMEN WANTED

ESLADIES—Can you sell an article daily use by every woman, backed by rtising in leading women's magazines? onstrating direct to the home; leads ished; no deliveries; salary and bonus. y 318 N. Eighth, Room 306. Out-of- applicants write.

ESLADIES—Real proposition for 10 ndaline; must stress healthy; 25 to 40 old; must be free to travel in South- Illinois; home every week; pay every Transportation paid; experience necessary but helpful. Magazine soli- can cash in on this. National Serv- Co., Corner Grand and Olive. (c)

ESLADIES—Five bright, energetic men, 25 to 40, to fill vacancies in force of publishing corporation; city travel; salary to start $15 per week, liberal bonus. Preference given wom- who have a selling experience but who training for a permanent position. Ap- Monday morning, 9:30 sharp, at Statler Hotel. Do not phone.

SWOMEN—New invention prevents comfort-strap slipping; real comfort; women adore it; will send you one to advertise it. Write Lingeria Co., 324 W. Jackson, Chicago.

ONCE—FIVE LADIES TO TRAVEL; onstrate exquisite beauty line and sell ew. $40 to $60 commission per week. railroad fare. Gordon Corset Ltd., 01, 2701-09 S. Wells, Chicago.

SELL GREETING CARDS. are time can easily earn $25-$35 weekly; g orders from friends and others; good cent commission; our co-operation as- success; no investment. ARTISTIC PUBLISHING CO., 323 Randolph, Chicago.

IES—$5 to $15 daily introducing style hosiery; insured 1 year, for y women and children; 17 styles, all ; school line now ready; your pay in ce; capital experience unnecessary; write orders; we deliver and collect; urnish samples; your own silk hose spare time will pay you big. Mac- Co., Wt70-641, Cincinnati, O.

DMAN of refinement, high school edu- on and pleasing personality, between of 25 and 40, who is entirely unin- ced, free to travel; exceptional op- ity for nationally known organization; y, bonus and transportation. Give information first letter. Box 2, Comp- Co., Pub., 1000 N. Dearborn.

CK AND SILVERWARE DEPTS.

re the services of salesman familiar the mechanics of selling and those ughly familiar with selling. Apply oyment Office, mezzanine floor. STIX, BAER & FULLER.

Saleswomen—Big Money

ung, bright women; sell pure wine iquors; 50% commission; cash repor- Call FRISCO VINTAGE CO., Missouri Theater Bldg. (c)

EARN $5 A DAY

ur friends buy Personal Christmas s and will order your their order. Start big beautiful example book; no in- ment. Largest commission; experience essary. You cannot fail with our eration. WM. N. BOOTHILL CO., Harborn, Chicago. (c99)

acation With Pay

ork up north, with one of our crews, e it is cool, selling our garments to-houses; big money; free transpor- and outfit. Permanent; special prop- on working in St. Louis. CADILLAC EM OF CORSETRY, 525 Arcade Bldg

SALESWOMEN FOR CHILDREN'S SHOES

We have positions for several ma- women who are experienced elling. Apply Supt. of Employ- t. STIX, BAER & FULLER.

Short Hour Saleswomen

ready-to-wear departments. We re- the services of additional short-hour women with successful records and attractive employments to those ifying. Apply Employment Office, anine floor. STIX, BAER & FULLER

CONTINUED FROM PART 10.

CYCLES—MOTOR CYCLES Wanted

TOLE Wtd.—For boy about 8 years. bany 6987R.

For Sale

RCAT RACER—New tires; $10 cash. 09 Glasgow pl. (c)

YCLE—Coaster, $7; racer, $11; good dition. 1260 Hadley.

YCLE—Racer; new tires; good shape, 5A Shenandoah.

YCLE—Girl's Elgin; cheap. 3608A N. st.

YCLE—Coaster; perfect running order; gain, $10. 3606 National Bridge. (c)

YCLES—2 girl's Ranger; good con- ion $15 each; full size; also others $8 $10. 2709 N. 14th.

YCLES—USED, RACERS; CLEAR- CE SALE; ALL MAKES; TIRES, S; CARBIDE LAMPS $2.75; PEDALS, 5; BICYCLE SUNDRIES AT FAC- RY; BICYCLES ON EASY TERMS. 108 20TH St.

OLANE ENGINES—Complet with gneto and carbureter. $25. HUNTS- FOR & CYCLE CO., 2127 Locust st.

FOR CYCLE—Will sell or trade for or bring car. HUmbolt 1784W. (c)

FOR CYCLE—Indian Chief; AI condi- . 4114 Lucky.

FOR CYCLE—Harley-Davidson, 1924; cap. 4324 Cote Brilliante.

FOR CYCLE—1924 Harley, and sids e; fully equipped; $150. 1814 Biddle.

FOR CYCLE—Indian Chief; perfect or- . 4015A Shenandoah.

FOR CYCLE—Indian; perfect as new; ost trade. 4332 Pennsylvania.

FOR CYCLES—1925 Harley, and sid- car, complete; $250. 6841 Etzel.

FOR CYCLES—1-23 Harley; magneto electric ignition; first class. 3217 mas.

FOR CYCLES—Late Indians, Harleys, to $75. See 26 Ace; buy your motors ade you cars. Knight's, 1512 Locust.

FOR CYCLE—Harley-Davidson; new- st shape; terms, trade. 4230 Bacas- .

FOR CYCLE—Harley; running condi- ; very cheap. Call after noon, 1608 .

MOTORCYCLE—Harley, fork frame, trans- ion wheels. Moglers, 2506 N. Jef- on.

FOR CYCLE—Indian Scout; fully pped; speedometer, electric light; me- ically guaranteed; bargain. See own- at 2142 Lucas av.

MOTORCYCLES—Big sale this week; sac- ing our entire stock of trade-in mo- cles; a small deposit will hold motor cycle ahead for delivery; pay as you ride; advantages of these prices and save difference. Act quick and get your ice. Open evenings till 8. Sunday evenings 9-12. HURCK MOTOR & CYCLE 2027 Locust st.

MOTORCYCLE STOCK CARS. MOTOR CYCLES— e ready in exchange. Knight's, 1512 st. 1651 S. Grand.

Indian Motorcycle

le model; ran only 800 miles; bar- GRAVOIS MOTOR CORP., 6830 ois. (c67)

MUSICAL

Musical Instruction

PIANO LESSONS—In your home; experi- enced teacher. Laclede 3666.

PIANO—Instructions to those musically and persistent. 3811 Olive. (c72)

PIANO LESSONS are like cheap auto- mobiles; plenty of vibrations but not much comfort; quality music lessons at Studios, 322 N. Grand.

PRIVATE LESSONS, $1.00

Reconditioned; guaranteed. Dull ebony case; $425 terms. SMITH-REIS PIANO CO., 1005 Olive st.

$1A $25, $50 UP; good bargains in up- right, grand, player; reproducing pianos, phonographs, radios that have been recon- ditioned; others returned from rent; some floor or salesmen's samples; $5 cash; $1 weekly up. KIESELHORST PIANO COMPANY, 1007 OLIVE STREET. ESTABLISHED 1879. CENTRAL 6200. (c80)

Tuning and Repairing

PIANO TUNING—$2; repairing; guaran- teed. Delman 3640 Park. GRand 5900. (c92)

PIANO TUNING—Expert; $2; repairing H Kantz, WEbster 2224. (c82)

PIANO TUNING—Repairing and player work. E. HERTENSTEIN, 5327 Cozens av. Cozens 4275M. (c99)

PIANO OWNERS, ATTENTION! THE NATIONAL ASSOCIATION OF PIANO DEALERS DEMAND HIGHEST WORKMANSHIP OF ITS MEM- BERS. ASK YOUR TUNER. (c99)

PHONOGRAPH REPAIRING

All makes; also full line motors, tone- arms and accessories. WORLD MUSIC CO., 916 Pine st. (c99)

PIANO REPAIRS & AMPICO SERVICE BARON & HAMLIN EXPERTS. Moderate prices; no charges for estimate. KIESSLHOBART PIANO CO., 1007 Olive st.

CENTRAL 6200—STATION 5. (c62)

Tuning and Repairing

Pianos, players, electric pianos; rolls for pianos. H. KEMPER, 3844 S. Laclede 1120. Member N. A. P. T. (c99)

Musical Employment

DRUMMER—Wants work with union or- chestra. 2422 N. 9th st. TYler 3866J.

DRUMMER Wtd.—Trumpet and B-flat and E-flat sax. players. Future en- gagements. 4024 Greenlea pl.

GOOD ORCHESTRA—9 to 7 instruments. Special players wants steady engage- ments; can play day or evening dances for all concert and dance. Box 2, Post-Dispatch.

SECOND TENOR—Strong; like to join quartet or act. J. Harris, WAbash 138M.

YOUNG LADY—Violinist; can double on piano; experienced; wants position. Box 1, Post-Dispatch.

Instruments For Sale

ACCORDIONS—Made to order; fine re- pairing. Luthberg, 2832 S. Broadway.

DRUMS—$80 outfit for $50; good condi- tion. Zimmerman, Jefferson 2636.

FLUTE—First-class; reasonable. DElmar (c)

SAXOPHONE—Tenor; good condition; $70. 2908 Kensington. FOrest 1356. (c)

SAXOPHONE—C melody; 3-tube radio set. Vinton.

SOPRANO SAXOPHONES—$35 up; cornets, $5 up; hundreds of other instruments at sacrifice prices. Hunieth Music Co. (c62)

TENOR BANJO OUTFIT—Genuine $60 Maybell. Offer includes case and all accessories. Sale price, $37.50 complete. Terms $5 per week; 5 free lessons. Wur- litzer, 1006 Olive st.

TUBA—Brass, like new, morning. 1207 Gerard av.

THREE C melody demonstrators; guar- anteed as brand new; were $125; now $60; terms, $1.50 per week; 5 free lessons. WURLITZER 1006 Olive.

VIOLIN—New; cost $35; sell $20. 4920 Page.

VIOLIN—102 years old; price $35; also one Stradivarius, dated 1700. Henry Schieber 3112 Hiatt. TYler 2470W. (c)

VIOLIN—2 old Grade 1-65 to 100 years old; 5 in all; 75 years old; all have fine quality of tone; lots of volume. Charles Smithson, Winchester, Ill., R. F. D. No. 4 (99)

Pianos and Organs For Sale

BABY GRAND—Apartment size; floor sam- ple; big discount; easy terms. KIESELHORST PIANO CO., 1007 OLIVE. ESTABLISHED 1879. CENTRAL 6200 (c62)

BABY B. B.—Upright; recording. Lindell 7265J.

ELECTRIC PIANO—Nickel slot; like new; cheap. 3844 S. Compton. (c83)

ORGAN—ESTEY, 14 SPEAKING STOPS, 2 MANUALS, SWELL, PEDALS, MOTOR, ETC. IN FIRST-CLASS CONDITION. AP- PLY MUSICAL DIRECTOR, HOTEL STATLER, ROOM 1545, BETWEEN 9 AND 10 A. M., OR STATLER ROOF GARDEN, 2 TO 2 P. M. (c)

PIANO—Steinbach & Dreher; like new; $150 cash. Box Y-192, P.-D.

PIANO—Upright; bargain. 2109 S. 7th. Kimbell 1842.

PIANO—Upright; perfect condition. Call (c2)

PIANO—Accordion; imported; practically new; wonderful tone. 3224 S. 37th.

PIANO—Wonderful tone; at a beauty par- lor; must sell. Call LAclede 8379. (c)

PIANO—Cabinet grand; beautiful; like new. 1402 Cora. (c)

PIANO—Like new; reasonable; party leaving town. 3628A Michigan av.

PIANO—And console; $800 value; sell $125. 3441 Missouri.

PIANO—Upright, $100. 4215 Natural

PIANO—$100 buys a slightly used up- right; plain dark mahogany case and good tone. Beyer's, 17th and Locust. (c80)

PIANO—Baby upright; just like new; $160; easy terms. Beyer's, 17th and Locust. (c80)

PIANO—Howard upright mahogany, with mirror; other furniture. Call Monday morn- ing after 9. 4077 Oates, ist floor, rear.

PIANO—Accordion, 120 bass, case and in- struction book included, $50. 4833 Aus- tin. Cherokee car south.

PIANO STOOL CHAIR—For mission; low back; Karpen, K. 12. Box 46D. South Bend, Mo.

PIANO—Beautiful upright; Krell French. Built between 1 and 3:30 p. m. 4020 Page.

PIANO—Hardman parlor grand; exchanged; a splendid value for student, lodge, church; small first payment, balance monthly. 1004 Olive st.

PIANO—Adam Schaff; mahogany, ex- quisite tone; also good condition; terms. including bench and delivery $125. AEOLIAN CO., 1004 Olive st.

PIANO—Merrill upright; mahogany; ex- cellent; splendid tone and condition; $125; a bargain including bench and delivery; adequate allowance on your old instrument; convenient terms of pay- ment. AEOLIAN CO., 1004 Olive st.

PIANO—Mason & Hamlin small grand; in perfect condition; used but a very short time; attractively priced to insure quick sale; $1,000; bench and delivery in- cluded; adequate allowance on your old piano; convenient terms of payment. AEOLIAN CO., 1004 Olive st.

PIANO—Steinway small grand; mahogany; perfect tone and action; recently over- hauled by Steinway duo-art grand; see this instrument and be convinced; bench and delivery included; convenient terms. AEOLIAN CO., 1004 Olive st.

PIANO—Upright; mahogany with bench; $150 cash; terms if desired. 5734 Kenosha. (c)

PIANO—$100; metal tubes; like new. 3844 S. Compton. (c96)

PIANO—In good condition, mahog- any case; metal tubes, automatic player; $100 if taken at once. 4433 Page.

PLAYER-PIANO—Electric reproducing; in perfect condition and fully guaranteed; $595; music rack and bench to match. Beyer's 17th and Locust. (c80)

PLAYER-PIANO—Cost only a short time; sell for $275; cash or terms for 1926 Ford; call any time after 6. 270 W. Big Bend rd., Webster Gro.

PLAYER-PIANO—Used only a short time; cost $750; will sell for $275; cash or terms for 1926 Ford; call any time after 6. 270 W. Big Bend rd., Webster Gro.

PLAYER-PIANO—We have a standard make high-grade mahogany 88-note player- piano which we will sell for $198; rolls and bench included; $10 per month if you so desire. Open evenings. WURLITZER 1006 Olive st.

PLAYER-PIANO—$350 will buy this high- grade 88-note player-piano, only 10 years old; good as new; originally sold for $850; parties unable to pay balance on account will exchange music and bench. Will take $12 per month from responsible party. Guaranteed by us. Open everything to you. Open eve- nings. WURLITZER, 1006 Olive st.

PLAYER-PIANO—Like new; reasonable; party leaving town. 3628A Michigan av.

PLAYER-PIANO—Fine; $150 cash. 3844 S. Compton. (c99)

ANIMALS

Wanted

DOG Wtd.—Eskimo spitz, for stud service or buy. Hiland 1772M. (c)

Dogs and Cats For Sale

AIREDALES—2 good watch dogs; cheap. Delmar 5156J. 2500A N. Taylor. (c)

AIREDALE PUPS—Pedigreed. 435 N. 26th st., East St. Louis. (c)

BOSTON BULL TERRIERS—Pedi- greed; registered, and puppy, cheap. 2103 N. 13th.

BEAGLE PUPS—2 months; donkey, 4 years old. 4908 Alcott.

BEAGLE HOUNDS—2; 4 months old. Write or call at D. F. Haven, Barnhart Mo.

BEAGLE—Female; year old; English stock; $10. 7032 Jackson. CAbany 9993W. (c)

BEAGLES—5 months old; starting to hunt; cheap; must sell; satisfaction guar- anteed. 2222 Warne.

BEAGLE HOUNDS—2; 10 months old; and 4 pups, 6 weeks old; finest of stock and real hunters. Apply any time next week at 5444 Southwest. (c)

BEAGLES—Thoroughbreds, eligible to A. K. C registration; Wheatley blood lines; 5 months old; all some grown stock; $25 and up. J. Hausladen, 7341 Dorsett st., University City.

BLACK AND TAN PUPPIES—Jazzy toys; pit bull. 3914 Beachland, Pine Lawn.

BOARDING in our sanitary kennels; in- dividual sleeping quarters and runs; will call for your dogs. Lanier Kirkwood 287W.

BOARDING—Sanitary kennels, large shaded runs, pure food. Pollster and ser- tet stud dogs. English setter puppies for sale. El-Clare Kennels, Florissant, Mo. ATwater 3689R.

BOSTON TERRIERS of quality; any size; reasonable. 4027 North Market.

BOSTON BULL PUPPIES—Selling out. Joe Porte, 3455 Louisiana. JRospect 2417.

BOSTON TERRIER—At stud; also pup- pies for sale. Call 3228 Gamble.

BOSTON TERRIERS—Males, females; grown, $25 each. 2820 N. Taylor.

BOSTON TERRIER PUPS—Good marking, highly pedigreed. 5739 North Market.

BOSTON TERRIER—Pedigreed; reason- able. 733 Greely av., Webster. (c)

BOSTON TERRIER—Pedigreed; 2 years old; reasonable. COlfax 4503R. (c)

BOSTON—Proven brood matron; aired champion; perfectly marked. 6027A Horton pl.

BOSTON TERRIER PUPPIES—Males; first quality pedigreed and guaranteed; $25. 1711 Lafayette.

BOSTON TERRIER PUPPIES—7 weeks old; pedigreed; $10 up. 6275 Hoffman, 1 block north of Arsenal.

BOSTON TERRIERS—All ablaze and solid liver. Boots, at stud, both proven sires of high- class puppies. fee $10. 1711 Lafayette. (c99)

BOSTON TERRIER PUPPIES—Males; champion bred, both sire and dam; Lauralee Kennels, 845 Big Bend rd. Kirkwood 287W.

BULL TERRIER—White. 5921 Emma. (c99)

BULLDOG—Fine; female; cheap. 1923 Newhouse.

BULL TERRIER—Screw tail, young, fine animal, in whelp, $35. 2207 Blendon pl., Maplewood.

BULL TERRIER PUP—4 months; male; A1; price $5; a real bargain. F. F. Herzath, Hillsboro, Ill, Route 16.

CHOW-CHOW at stud, lion-headed type. Vrana Farms, 8500 Clayton road. (c99)

CHOW CHOW—Red male, 6 months; house dog. CAbany 6348W. (c)

CHOW-CHOW PUPPIES—All ages; reason- able prices; largest and oldest chow breeders in Middle West. Woo-Fang Chow Kennels, Troy, Ill, Highway No. 11. (c99)

COCKER SPANIEL PUPPIES—Black; weaned; two left. 6316 Catalpa. Wells- ton.

COLLIES—Whites and sables; good ones; cheap. Parkview 3863W. (c7)

COLLIE PUPS—Genuine; cheap; 8 weeks old. 4027 Russell.

COLLIE—White, 8 months old, child's pet. 4777 Cuppies pl. (2)

COLLIE PUPS—Good breed. 4328 Gra- vois.

COLLIE—Beautiful white pedigreed; cheap. Nook Hills Kennels, new Florissant rd. and Brotherton lane, near Ferguson.

COLLIES—Whites and sables; see our prize-winners before making your selec- tion. Lochland Collie Kennels, 1335 Woodruff, just north of 6700 Page.

COLLIE PUPPIES—Highest class show stock, by Piebald Postar and Piebald Polly; best local dogs. Murphy, Webster 2281J.

COLLIE PUPS—White, tri-colored or sable, from the finest pedigreed show stock obtainable; the largest collection in this vicinity; also imported and domestic stud dogs; visitors welcome; dogs boarded. Glare Kennels, 703 Berry rd. WEbster 1392W. (c99)

DOGS—Dogs, dogs. Visit Dogland; sen- sible prices; new lot daily. 3111 Olive(c99)

DOG—Fine watch dog; price of this ad. 4062 Shenandoah.

DOG HOUSES—Any size; children's port- able play houses. 4545 Shaw.

DOGS BOARDED — Humane treatment guaranteed. Glare Kennels. WEbster 1392W. (c99)

DOGS—Setter, female, 1-year-old and one 5 months old; both evenly mark- ed and sired by champion Tole's Guess Again With Roll Papers. 2844A. Cali- fornia. (c)

DOGS—If you are looking for quality and you appreciate quality and not looking at price, then we have what you want in classy puppies. Art Pet Shop, 3461 S. Grand. LAclede 8118. Pomeranians, Pe- kingese, Boston terriers, collies, fox terriers, collies. Spitz, toy puppies.

DOGS—10 years of continued success; there's a reason; better safe than sorry; before you invest, investigate; truthful ad- vertising pays. Ask any large pet dealer in America who we are; favorably known from coast to coast. Visit Palace of Pets. 3101 Olive. (c99)

ENGLISH SETTERS—Whelped May 31; price $15 and $10 each; papers for regis- tration 2313 Lynch st., St. Louis, Mo.

ESKIMO SPITZ—Male, 1½ years old; sell cheap. 1928½ Sullivan.

FERRETS—Nice lot; spring whelped. Sen- sibly priced. Of course. 3111 Olive.(c99)

FOX TERRIER PUPS—Nicely marked; $5 upward. 4027 North Market.

FOX TERRIER PUPS—5 weeks old. 3223 Ohio av; $5.

FOX TERRIERS—5 months, males, $10. 5341 Theodosia.

FOX TERRIER PUPPIES—Wire-haired. 3730 Virginia.

FOX TERRIERS—Wire-haired, pedigreed; aged 3 months; priced reasonable. Dr. R. S. Montgomery, Taylorville, Ill.

FOX TERRIER PUPS—Sleek, sound sassy playmates and watchdogs. All kinds priced right. Walnut Park Pet Shop, 5318 W. Florissant.

GERMAN POLICE DOG—10 months old. 3155A Cherokee.

GERMAN POLICE PUPS—3 months old, highly pedigreed. 5214 Ashland, half block west of Union.

GERMAN POLICE PUPPIES—4 months old; wolf gray; highly pedigreed stock; cheap. 4767 Hammett pl. (c)

GERMAN POLICE DOG—Doberman- Pinscher; male; black and tan; 7 months old; pedigreed. Call 3208 Vista. (c)

GERMAN POLICE DOG PUPPIES—From genuine imported pedigreed stock. M. Herrmann, 6006 S. Broadway. Mosler St. Louis Shepherd Dog Club.

GERMAN POLICE PUPPIES—2 litters; beautifully marked; guaranteed healthy; champion pedigreed. Pellhauer's, Cedar- crest Inn., Manchester rd.

GERMAN POLICE DOG—Fine selection of healthy pups, trained pedigreed dogs at right prices; also boarded. Mosel Kennel, Manchester and Berry roads, Webster 213M, formerly 3311 Osage.

GERMAN POLICE PUPS—Sired by my imported trained stud; grandson of world champion Ali von der Sudenburg; priced very reasonable to make room; shipped on approval. The Warren Kennels, Sedalia, Mo.

HOUND PUPS—Males, $3; bitches, $2; trained dogs. Adam Matz, Carmi, Ill.

HOUND PUPS—Two black and tan; for sale 3223 Mcpherson rd. Webster 1392W.

KITTENS—Angora, Persians, $5 each; wonderful pets. 3111 Olive. (c99)

PEKINESE—Female; 3 years old; male and female puppies; country raised Mrs. Dennis Trail, Troy, Mo.

LLEWELLYN SETTER PUPS—Pedigreed, registered stock. 4257 Delor.

PEKINGESE—Old or young stock; selling out; registered; cheap. 6268 Magnolia. Rich- land 1659J.

POINTERS—Pups, 2½ months old, $5. 5201 Southwest.

POINTERS—Thoroughbreds; trained; rea- sonable. Hallers, 5342 Gallent.

POINTER PUPS—Finely bred, pedigreed, old enough for fall shooting, private owner; no room; see them. 7266 Lindell av. PArview 292?1R. $25.

PHONOGRAPH—Sonora; brown mahogany case; practically new; $65. 3957 Lex- ington.

PORTABLE—Small; dandy for outings; $7.50. 2017 East Grand.

PORTABLE—Leather case, $15; a real bargain. 2017 East Grand.

VICTOR—Portable machine with 20 rec- ords; reasonable. 1365 Burd.

VICTOR VICTROLA—Cost $25; $15; a real bargain. 2711 N. 14th st.

ANIMALS

Wanted

DOG Wtd.—Eskimo spitz, for stud service or buy. Hiland 1772M. (c)

Dogs and Cats For Sale

AIREDALES—2 good watch dogs; cheap. Delmar 5156J. 2500A N. Taylor. (c)

AIREDALE PUPS—Pedigreed. 435 N. 26th st., East St. Louis. (c)

BOSTON BULL TERRIERS—Pedi- greed; registered, and puppy, cheap. 2103 N. 13th.

BEAGLE PUPS—2 months; donkey, 4 years old. 4908 Alcott.

BEAGLE HOUNDS—2; 4 months old. Write or call at D. F. Haven, Barnhart Mo.

BEAGLE—Female; year old; English stock; $10. 7032 Jackson. CAbany 9993W. (c)

BEAGLES—5 months old; starting to hunt; cheap; must sell; satisfaction guar- anteed. 2222 Warne.

BEAGLE HOUNDS—2; 10 months old; and 4 pups, 6 weeks old; finest of stock and real hunters. Apply any time next week at 5444 Southwest. (c)

BEAGLES—Thoroughbreds, eligible to A. K. C registration; Wheatley blood lines; 5 months old; all some grown stock; $25 and up. J. Hausladen, 7341 Dorsett st., University City.

BLACK AND TAN PUPPIES—Jazzy toys; pit bull. 3914 Beachland, Pine Lawn.

BOARDING in our sanitary kennels; in- dividual sleeping quarters and runs; will call for your dogs. Lanier Kirkwood 287W.

BOARDING—Sanitary kennels, large shaded runs, pure food. Pollster and ser- tet stud dogs. English setter puppies for sale. El-Clare Kennels, Florissant, Mo. ATwater 3689R.

BOSTON TERRIERS of quality; any size; reasonable. 4027 North Market.

BOSTON BULL PUPPIES—Selling out. Joe Porte, 3455 Louisiana. JRospect 2417.

BOSTON TERRIER—At stud; also pup- pies for sale. Call 3228 Gamble.

BOSTON TERRIERS—Males, females; grown, $25 each. 2820 N. Taylor.

BOSTON TERRIER PUPS—Good marking, highly pedigreed. 5739 North Market.

BOSTON TERRIER—Pedigreed; reason- able. 733 Greely av., Webster. (c)

BOSTON TERRIER—Pedigreed; 2 years old; reasonable. COlfax 4503R. (c)

BOSTON—Proven brood matron; aired champion; perfectly marked. 6027A Horton pl.

BOSTON TERRIER PUPPIES—Males; first quality pedigreed and guaranteed; $25. 1711 Lafayette.

BOSTON TERRIER PUPPIES—7 weeks old; pedigreed; $10 up. 6275 Hoffman, 1 block north of Arsenal.

BOSTON TERRIERS—All ablaze and solid liver. Boots, at stud, both proven sires of high- class puppies. fee $10. 1711 Lafayette. (c99)

BOSTON TERRIER PUPPIES—Males; champion bred, both sire and dam; Lauralee Kennels, 845 Big Bend rd. Kirkwood 287W.

BULL TERRIER—White. 5921 Emma. (c99)

BULL TERRIER—Screw tail, young, fine animal, in whelp, $35. 2207 Blendon pl., Maplewood.

BULL TERRIER PUP—4 months; male; A1; price $5; a real bargain. F. F. Herzath, Hillsboro, Ill, Route 16.

CHOW-CHOW at stud, lion-headed type. Vrana Farms, 8500 Clayton road. (c99)

CHOW CHOW—Red male, 6 months; house dog. CAbany 6348W. (c)

CHOW-CHOW PUPPIES—All ages; reason- able prices; largest and oldest chow breeders in Middle West. Woo-Fang Chow Kennels, Troy, Ill, Highway No. 11. (c99)

COCKER SPANIEL PUPPIES—Black; weaned; two left. 6316 Catalpa. Wells- ton.

COLLIES—Whites and sables; good ones; cheap. Parkview 3863W. (c7)

COLLIE PUPS—Genuine; cheap; 8 weeks old. 4027 Russell.

COLLIE—White, 8 months old, child's pet. 4777 Cuppies pl. (2)

COLLIE PUPS—Good breed. 4328 Gra- vois.

COLLIE—Beautiful white pedigreed; cheap. Nook Hills Kennels, new Florissant rd. and Brotherton lane, near Ferguson.

COLLIES—Whites and sables; see our prize-winners before making your selec- tion. Lochland Collie Kennels, 1335 Woodruff, just north of 6700 Page.

COLLIE PUPPIES—Highest class show stock, by Piebald Postar and Piebald Polly; best local dogs. Murphy, Webster 2281J.

COLLIE PUPS—White, tri-colored or sable, from the finest pedigreed show stock obtainable; the largest collection in this vicinity; also imported and domestic stud dogs; visitors welcome; dogs boarded. Glare Kennels, 703 Berry rd. WEbster 1392W. (c99)

DOGS—Dogs, dogs. Visit Dogland; sen- sible prices; new lot daily. 3111 Olive(c99)

DOG—Fine watch dog; price of this ad. 4062 Shenandoah.

DOG HOUSES—Any size; children's port- able play houses. 4545 Shaw.

DOGS BOARDED — Humane treatment guaranteed. Glare Kennels. WEbster 1392W. (c99)

DOGS—Setter, female, 1-year-old and one 5 months old; both evenly mark- ed and sired by champion Tole's Guess Again With Roll Papers. 2844A. Cali- fornia. (c)

DOGS—If you are looking for quality and you appreciate quality and not looking at price, then we have what you want in classy puppies. Art Pet Shop, 3461 S. Grand. LAclede 8118. Pomeranians, Pe- kingese, Boston terriers, collies, fox terriers, collies. Spitz, toy puppies.

DOGS—10 years of continued success; there's a reason; better safe than sorry; before you invest, investigate; truthful ad- vertising pays. Ask any large pet dealer in America who we are; favorably known from coast to coast. Visit Palace of Pets. 3101 Olive. (c99)

ENGLISH SETTERS—Whelped May 31; price $15 and $10 each; papers for regis- tration 2313 Lynch st., St. Louis, Mo.

ESKIMO SPITZ—Male, 1½ years old; sell cheap. 1928½ Sullivan.

FERRETS—Nice lot; spring whelped. Sen- sibly priced. Of course. 3111 Olive.(c99)

FOX TERRIER PUPS—Nicely marked; $5 upward. 4027 North Market.

FOX TERRIER PUPS—5 weeks old. 3223 Ohio av; $5.

FOX TERRIERS—5 months, males, $10. 5341 Theodosia.

FOX TERRIER PUPPIES—Wire-haired. 3730 Virginia.

FOX TERRIERS—Wire-haired, pedigreed; aged 3 months; priced reasonable. Dr. R. S. Montgomery, Taylorville, Ill.

FOX TERRIER PUPS—Sleek, sound sassy playmates and watchdogs. All kinds priced right. Walnut Park Pet Shop, 5318 W. Florissant.

GERMAN POLICE DOG—10 months old. 3155A Cherokee.

GERMAN POLICE PUPS—3 months old, highly pedigreed. 5214 Ashland, half block west of Union.

GERMAN POLICE PUPPIES—4 months old; wolf gray; highly pedigreed stock; cheap. 4767 Hammett pl. (c)

GERMAN POLICE DOG—Doberman- Pinscher; male; black and tan; 7 months old; pedigreed. Call 3208 Vista. (c)

GERMAN POLICE DOG PUPPIES—From genuine imported pedigreed stock. M. Herrmann, 6006 S. Broadway. Mosler St. Louis Shepherd Dog Club.

GERMAN POLICE PUPPIES—2 litters; beautifully marked; guaranteed healthy; champion pedigreed. Pellhauer's, Cedar- crest Inn., Manchester rd.

GERMAN POLICE DOG—Fine selection of healthy pups, trained pedigreed dogs at right prices; also boarded. Mosel Kennel, Manchester and Berry roads, Webster 213M, formerly 3311 Osage.

GERMAN POLICE PUPS—Sired by my imported trained stud; grandson of world champion Ali von der Sudenburg; priced very reasonable to make room; shipped on approval. The Warren Kennels, Sedalia, Mo.

HOUND PUPS—Males, $3; bitches, $2; trained dogs. Adam Matz, Carmi, Ill.

HOUND PUPS—Two black and tan; for sale 3223 Mcpherson rd. Webster 1392W.

KITTENS—Angora, Persians, $5 each; wonderful pets. 3111 Olive. (c99)

PEKINESE—Female; 3 years old; male and female puppies; country raised Mrs. Dennis Trail, Troy, Mo.

LLEWELLYN SETTER PUPS—Pedigreed, registered stock. 4257 Delor.

PEKINGESE—Old or young stock; selling out; registered; cheap. 6268 Magnolia. Rich- land 1659J.

POINTERS—Pups, 2½ months old, $5. 5201 Southwest.

POINTERS—Thoroughbreds; trained; rea- sonable. Hallers, 5342 Gallent.

POINTER PUPS—Finely bred, pedigreed, old enough for fall shooting, private owner; no room; see them. 7266 Lindell av. PArview 292?1R. $25.

PHONOGRAPH—Sonora; brown mahogany case; practically new; $65. 3957 Lex- ington.

PORTABLE—Small; dandy for outings; $7.50. 2017 East Grand.

PORTABLE—Leather case, $15; a real bargain. 2017 East Grand.

VICTOR—Portable machine with 20 rec- ords; reasonable. 1365 Burd.

VICTOR VICTROLA—Cost $25; $15; a real bargain. 2711 N. 14th st.

Special 2-Day Clearance Sale

Player-Pianos

These Money-Saving Values Can Be Had MONDAY and TUESDAY

Monarch, mahogany ...$135
Aeolian, mahogany $275
La Gonda, oak.....$190
Autopiano, mahogany...$295
Wurlitzer $345

Above have been used, but in good condition.

Terms, $25 Down

Balance as Low as $10 Monthly

Open Evenings During This Sale

Wurlitzer

1006 OLIVE

Early August Clearing Sale

Below is listed just a few of our various bargains:

STARCKS

$600 STARCK UPRIGHT; like new...$235
$900 STARCK PLAYER; perfect condition...$375
STEINWAY GRAND.....$425
KIMBALL UPRIGHT.....$60
PRACTICE PIANO.....$25

Twenty-two other good bargains to select from. Low payments.

P. A. Starck Piano Co.

1018 OLIVE

Open All Day Saturday and Evenings.

Talking Machines Wanted

BOUGHT AND SOLD—Victrolas and Edi- son machines, or will trade; will call anywhere. Phone Garfield 1243W. Cart- ler, 1322 Olive st.

Talking Machines For Sale

BRUNSWICK—Dresser table, rocker, dressing table, chiffonier, brass bed, ma- hogany library desk. 2830A N. Spring.(c)

BRUNSWICK—Brunswick and records. Par- view 0737. (c)

PHONOGRAPH—Columbia; table model; extra loud; cheap; Bieri, foot of Malt st.

PHONOGRAPHS—All makes, slightly used; $10 up. 1633 S. Broadway. (c)

PHONOGRAPH—Portable for outings; $25 model 818. 2711 N. 14th st.

PHONOGRAPH—Sonora; dark mahogany case; $85; fully guaranteed; easy terms. Beyer's, 17th and Locust. (c80)

PHONOGRAPH—Sonora; brown mahogany case; practically new; $65. 3957 Lex- ington.

PORTABLE—Small; dandy for outings; $7.50. 2017 East Grand.

PORTABLE—Leather case, $15; a real bargain. 2017 East Grand.

PHONOGRAPH—Portable machine, with 20 rec- ords; reasonable. 1365 Burd.

VICTOR VICTROLA—Cost $25; $15; a real bargain. 2711 N. 14th st.

Dogs and Cats For Sale

BULLDOG—Fine; female; cheap. 1923 Newhouse.

BULL TERRIER—Screw tail, young, fine animal, in whelp, $35. 2207 Blendon pl., Maplewood.

BULL TERRIER PUP—4 months; male; A1; price $5; a real bargain. F. F. Herzath, Hillsboro, Ill, Route 16.

CHOW-CHOW at stud, lion-headed type. Vrana Farms, 8500 Clayton road. (c99)

CHOW CHOW—Red male, 6 months; house dog. CAbany 6348W. (c)

CHOW-CHOW PUPPIES—All ages; reason- able prices; largest and oldest chow breeders in Middle West. Woo-Fang Chow Kennels, Troy, Ill, Highway No. 11. (c99)

COCKER SPANIEL PUPPIES—Black; weaned; two left. 6316 Catalpa. Wells- ton.

COLLIES—Whites and sables; good ones; cheap. Parkview 3863W. (c7)

COLLIE PUPS—Genuine; cheap; 8 weeks old. 4027 Russell.

COLLIE—White, 8 months old, child's pet. 4777 Cuppies pl. (2)

COLLIE PUPS—Good breed. 4328 Gra- vois.

COLLIE—Beautiful white pedigreed; cheap. Nook Hills Kennels, new Florissant rd. and Brotherton lane, near Ferguson.

COLLIES—Whites and sables; see our prize-winners before making your selec- tion. Lochland Collie Kennels, 1335 Woodruff, just north of 6700 Page.

COLLIE PUPPIES—Highest class show stock, by Piebald Postar and Piebald Polly; best local dogs. Murphy, Webster 2281J.

COLLIE PUPS—White, tri-colored or sable, from the finest pedigreed show stock obtainable; the largest collection in this vicinity; also imported and domestic stud dogs; visitors welcome; dogs boarded. Glare Kennels, 703 Berry rd. WEbster 1392W. (c99)

DOGS—Dogs, dogs. Visit Dogland; sen- sible prices; new lot daily. 3111 Olive(c99)

DOG—Fine watch dog; price of this ad. 4062 Shenandoah.

DOG HOUSES—Any size; children's port- able play houses. 4545 Shaw.

DOGS BOARDED — Humane treatment guaranteed. Glare Kennels. WEbster 1392W. (c99)

DOGS—Setter, female, 1-year-old and one 5 months old; both evenly mark- ed and sired by champion Tole's Guess Again With Roll Papers. 2844A. Cali- fornia. (c)

DOGS—If you are looking for quality and you appreciate quality and not looking at price, then we have what you want in classy puppies. Art Pet Shop, 3461 S. Grand. LAclede 8

BULL MARKET MEETS BEAR RESISTANCE

Stock Market Produces Brilliant Fireworks as General Motors and U. S. Steel Score Wide Upward Ranges to New Peaks and Forty Different Issues Touch New Highs for the Year.

STOCK MARKET AVERAGES.

	20 Industrials.	20 Railroads.
Saturday	143.28	121.34
Week ago	142.68	119.76
Year ago	124.30	117.73
High, 1926	146.07	127.53
Low, 1926	123.11	105.88

By Leased Wire from the New York Bureau of the Post-Dispatch.

NEW YORK, July 31.—The Evening Post in its copyrighted weekly financial review today says:

"Not since the March break has the stock market produced such brilliant fireworks as it did this week, when 40 different issues rose to new highs for the year in a wave of buying that plainly reflected more than the spontaneous demand of small investors. Important distinctions appear in the record between the present and early 1926 markets in the character both of the participants and the stocks around which trading centers. At the best levels this week General Motors stood 21 points above its poorest position of last week and U. S. Steel common was up 12 points. Both issues reached new peaks in their history and transactions in them were what gave the market its appearance of general activity. Just below the 200 level for General Motors and the 150 level for Steel, the spectacular bull drive met powerful resistance by bear traders, who were convinced prices had gone ahead too rapidly and in the battle royal between the two factions the market yesterday again was forced down from its best position of the week. Zig zag movements in these leaders as shares in large volumes were bought and sold showed plainly enough that the market still is in the hands of powerful groups.

• • •

Rail Operating Income Up.

"Whether these interests are now accumulating stock on the basis of intrinsic merits that they see in the issues around current prices or to draw the public back into the market, or both, is not entirely clear. To date public participation has been small but interest in the market has been greatly enlivened and recent earnings statements have improved the general confidence of bystanders. Aside from the splendid industrial earnings reports of the week it now seems likely that net operating income of our railroads during June will reach a new record high of $104,000,000, which exceeds by a wide margin the $91,716,000 for the same month a year ago that aroused so much favorable comment. June earnings thus portend a yearly return of 6 per cent on the property valuation as against 5.42 for June, 1925, and 5.55 actually earned during the calendar year 1925. Prospects for good 1926 carrier earnings are further shown by recent car loadings, which have held persistently above a million cars weekly. Gains in earnings of various descriptions have stimulated fresh investment interest in the dividend paying stocks and a new faith in the general trade position.

• • •

Rubber Production Continued.

"Apparently the price of crude rubber at London has been maintained on an average level above 21 pence for the three months ended today, thus assuring the world of a continued 100 per cent production during at least another quarter. A restricted schedule such as would have been adopted had the price fallen this week in the end would have been influence for higher rubber prices, whereas the present arrangement will tend to hold values down. The event has excited the rubber traders on both sides of the water, but to the American car owner perhaps it means no more than that no check will be placed upon full production of tires by restrictions on the exportation of the raw material.

• • •

French Note Circulation Expansion.

"The statement of the Bank of France reveals an expansion in note circulation during the week of 1,015,821,000 francs, which brings the total circulation up to $6,041,675,850 and means that at the present rate the legal limit of 58,500,000,000 soon will be reached. Confidence that the Poincare coalition cabinet will in some way point the way for France to switch from a paper to a gold basis has, however, helped to sustain the market in francs."

• • •

Buying in New Groups Saturday.

"Switching of constructive operations on a large scale from the recently popular industrial issues to various other groups was the principal development of trading during the two-hour session on the Stock Exchange this morning. The powerful resistance shown to efforts made to bring about a reaction late yesterday, doubtless had the effect of discouraging a resumption of the bear operation. At any rate, prices as a rule were pointed generally higher throughout the trading, and close to a dozen issues were established at new high levels. Steel common and General Motors were strongly supported at all times, the latter moving ahead several points under renewed impressive buying. Motors as a group continued to enjoy a good deal of attention, but there was a well defined shifting of interest toward such groups as the public utility, the rails and certain of the more popular specialties. Consolidated Gas was again a feature, and Cast Iron Pipe moved ahead sharply among the specialties, sharing the limelight with Radio Corporation. Trading was on a comparatively heavy scale, with short covering being done actively in many issues.

• • •

Some Strong Features.

"Though realizing was persistent in some directions, the short session was not without its usual number of strong spots. The outstanding feature of the morning was Hudson Motors, which extended its advance perpendicularly, added an upturn of several points to its sharp gain of yesterday. The pilot of the short interest which had been dormant in that issue since the big break earlier in the year was apparent from urgent character of the buying as the stock forged ahead. Other motors were stimulated to some degree.

• • •

Evening Up in Commodities.

"The day in commodity markets was devoid of interest at Chicago. Wheat and corn were nominally easier in light dealings. Trading in cotton was of the usual week-end character, and more or less restricted by the fact that a recess was in effect at Liverpool due to the observance there of the bank holiday.

• • •

General Motors Up.

"General Motors was disposed to rest following its pyrotechnical display since the beginning of the week, but sufficient demand was at hand to maintain it at levels several points above the previous closing level. Though Consolidated Gas was easier under profit-taking, the recent strength there served to influence active buying of other utilities, particularly public Service of New Jersey, which ran up to new high levels. Rails maintained their recently gained position of prominence, with New York Central assuming the leadership.

• • •

Better Tone to France.

"Cable dispatches telling of the success of the Poincare Cabinet in winning a second vote of confidence to speed up its plans for correction of financial trees influenced a slightly better tone in French currency in the foreign exchange mraket. Elsewhere trading was quiet and changes were unimportant.

• • •

Weekly Bank Statement.

"The actual statement of the Clearing House banks, showing condition at the close of business today, revealed a shrinkage of about $10,000,000 in excess reserves which stood at $22,113,520 on hand and discounts discounts an expansion of $32,000,000, reflecting month-end demand, and net demand deposits stood at $42,374,000 above the total of last week."

Lead, Zinc and Copper.

Lead was reported firm in St. Louis Saturday at $8.85 per 100 lbs. Zinc was quiet at $7.50 per 100 lbs.

Weekly Metal Review.

By the Associated Press.

NEW YORK, July 31.—The demand for steel during the past week was even better than during the previous weeks of the month and an accumulation of orders led to predictions that business on the books of the Steel Corporation at the close of the month will show a slight gain. Prices remained about unchanged, although in some quarters slight concessions were reported.

New business in pig iron was small, but shipments on old sales were liberal and prices steady.

Copper showed a hardening tendency, with large sales at 14¾c for electrolyte delivered, which practically cleared up all the metal available at that figure, so that most of the large producers were holding firmly at 14¾c at the end of the week. Some sales were reported, in fact, a shade under that level, but the price was not generally established. The demand continues excellent.

Tin advanced further, but kept below an import parity. Dealers bought liberally of future straits at times on underlying strength in the statistical situation, but consumers appeared in a comfortable position as to nearby requirements.

Trade reports its upward trend, with demand good and of a well-distributed sort. Zinc was steady, with little change in values. Holders were not offering freely, on account of the firmness in ore, but at the same time buyers are inclined to limit purchasers to nearby requirements.

Antimony was a little lower owing to more liberal offerings and a letup in demand.

SHARES SOLD

NEW YORK, July 31.—Total sales for the week on the New York Stock Exchange were 9,599,900 shares, compared with 9,130,500 last week, 8,934,000 same week a year ago and 6,627,300 two years ago.

WEEK'S NEW YORK STOCK MARKET

BY SPECIAL WIRE

TABLE SYMBOLS

Symbols: (a) Plus extras. (b) With extras. (c) Payable in preferred. (d) Partly stock. (e) Plus 5% stock. (f) 2½% quarterly. (g) Extra 4% stock. ↑Ex-div. ↑Increase. ↓—Decrease. ...Unchanged. (00) Sales omitted.

Range for 1926 High.	Low.	Stocks and Annual Div. in Dollars.	Sales for Wk.	High for Week.	Low for Week.	Close for Week.	Ch'ge. for Week.
84½	70¾	Abitibi P & P 4	14	82	75	82	+7½
50	43	Abra & Straus	29	49	45½	45½	+3½
119	109¼	Adams Exp 6	7	113	113	113	+1
18⅝	7⅞	Advance Rumely	3	13¾	12¾	12¾	...
31⅝	24½	Anumador L 1b	26	8	8	8	...
94½	78¼	Amerada Corp 2	100	30½	29⅞	30	...
16	7½	Allis Chalmers 8	7	91½	85¼	90	−¼
29⅜	1¼	Ajax Rubber	23	9	8⅝	8½	−⅛
153	107	Alaskan Juneau	1	1¼	1¼	1¼	...
16	16	All Am Cables	5	27	27	27	...
102	102	Amal Leath	10	6134	153	153	−2
142	106	Amal Lea pfd	1	16	16	16	...
122⅛	118⅝	Allied Ch & Dye	2638	137	132	137	+5
110⅝	105	Am Pfd 7	1	6122	1214	1365⅛	+12½
31⅝	24	Allis Chal pfd	2	3110	110	110	...
34⅝	30	Amerada Corp 2	100	30½	29⅝	30	...
96⅛	54	Am Agr Chem	14	18¾	17¾	17¾	−¾
38⅝	34⅝	Am Ag Ch pfd	8	62	57	57	−2⅜
53⅛	21	Am Bank N 1.00	4	40⅞	40	40⅞	...
38⅝	16	Am Beet Sugar	10	57⅜	57⅛	57⅜	...
38⅝	32	Am Bosch Mag	351	21	18¾	20⅜	+1
97	86	Am Br Boy	157	41	37¾	39¾	...
62⅜	38⅜	Am Br R El pfd 7	10	94	94	94	...
126⅜	121	Am Can pfd	2668	62⅜	57⅜	95¾	...
114⅜	105	Am Car & Fou 6	20	115	114	114	−¾
183	110	Am Brake S & F 6	41	101	98	98	...
129⅛	123⅛	Am Car pf 7	55	128⅜	123⅜	125⅜	−4
26⅝	23⅝	Am Chain A	1	126	126	126	...
47⅛	34½	Am Chicle 3	5	25⅝	25⅝	25⅝	...
88⅜	43¼	Am Cot Oil 3	12	40	39	39	−1
140	105⅛	Am Druggists 6	88	37⅛	36¼	36¾	−1⅛
42⅜	18⅜	Am Express 6	7	126	120	123⅜	−2
98	85⅛	Am & For P 7	3	91	90	91	...
17⅜	8	Am Hide & Leath	2	22	20⅜	22⅜	+1
26⅜	24⅜	do pfd 7	3	38⅜	35	35	−1
136	109	Am Home Pr 2.40	15	36⅜	35	35	−1
86⅜	82½	Am Ice 10b	12	127½	126	126	−5
46⅞	31½	do pfd 7	4	84	83⅜	83⅜	...
15⅞	12¾	Am Intern Corp	29	33⅜	33	33	...
103	95	A La-France F E 1	17	12⅜	12⅜	12⅜	...
52⅝	28¼	Am Linseed	2	97	96	96	−1
87	59½	do pfd 7	3	32⅜	32	32	...
119⅞	90¼	Am Locomotive 8	86	104⅜	103⅛	103⅜	−1⅜
120⅛	116⅞	do pfd 7	4	117⅜	116⅜	116⅜	...
97¼	47	Am Metal 4	4	117⅜	117⅛	117⅛	−⅜
72⅞	31⅜	Am Machine F	28	53⅜	52	52	−1
116	110	do pfd	1	118	118	118	...
98⅛	93⅛	Am Pkgs pfd 7	3	95	94⅞	94⅞	...
120⅜	101⅝	Amer P & L 1a	302	72	67⅜	71	...
66	42	Am Radiator 4	10	110	110	110	...
11⅞	5¼	Am Safety R 3	189	63	61	62	−1
109⅝	96	Am Ship & Com	19	63	58	58	−3
51⅜	41⅜	Am Smelting 7	382	124½	120	123	−1
144⅜	94⅜	do pfd 7	1	120	120	120	...
140⅜	105⅜	Am Smuff 12	46	129⅜	129⅛	129⅛	...
115	111⅝	Am St Fdry 3	100	100	100	100	...
105	100	do pfd 7	227	43⅜	42⅜	45	+2
150⅜	139⅜	Am Sugar 5	351	70⅜	67⅜	69⅜	...
6⅝	3⅜	do pfd 7	39	29⅜	28	28⅜	...
122	111⅞	Am Sum A cfs	196	142⅜	141	141	−1
113	106⅛	Am Tel & Tel 9	19	121⅜	119⅜	120⅛	...
121⅜	115⅛	Am Tob B	24	110⅛	109	109	−1
135	114	dopfd 6	19	152	119	120⅛	...
74	53⅜	Am Type Fdrs 8	11	122	119	120⅛	...
108⅜	101⅞	Am W Wks 1.20a	79	63	58	63	+5
42⅜	19	do 7 pct pfd 7	1	106	106	106	...
89⅝	66	Am Woolen	53	24⅜	23⅜	24	...
5⅜	1⅝	do pfd	8	75⅜	73	73	−1
12⅝	5⅜	Am Writ Paper pf	8	1¾	1¾	1¾	...
48⅜	20	do pfd cfts	10	36⅜	34	36	...
51	41⅜	Am Zinc & Lead	1	44	44	44	...
97⅛	74	Anaconda 3	601	50⅜	49	49⅜	...
25⅜	12⅜	Archer Dan & M	31	39	38	39	...
94	80	Armour Del pfd	2	94	94	94	...
32	18	Armour Ill 'A'	31	15	14⅞	15	...
63⅛	48	do	21	86⅛	85⅜	86⅛	...
54⅝	37⅛	do pfd 7	4	54⅝	54⅝	54⅝	...
140⅜	44⅜	Arnold Constable	214	40	39	39	−1
100	94½	Arloom Corp 3	1	52	52	52	...
202⅛	181⅛	Assd Oil 2.40b	285	133	133	133	+3⅜
68⅝	58⅜	A T & S F 7	1126	128	127	127	−4
128⅝	97	Atlantic Ref 5	11	99⅜	99	99⅛	−⅜
115⅜	96	Atl Coast L 9.50b	200	221	215	221	+6
60	8	Atl Gulf & W I 8	89	112⅜	107	107	−4
17⅜	8	Atl Refining	1	43⅜	43⅛	43⅛	−⅛
83⅛	67	Atlas Powder 4	6	116	116	116	...
28	8	Austin Nich	65	13⅜	11⅝	11⅝	−⅜
2⅜	1⅞	do pfd 7	6	13	8	11	−2
34	18	Auto Knitter H	3	73	67	67	−6
		Auto Sales C pfd	5	34	30	30	−6
136⅛	92⅞	Bald Locomotive 7	460	122⅝	117⅜	120⅜	+3⅛
101⅛	83½	B & O 5	1100	101⅞	99⅛	101⅛	+2⅛
46	33	do pfd 4	1	43⅜	43⅜	43⅜	...
57⅝	40	Bangor & Aros 3	67	46	45	45	−2
29½	23½	Barnes Leather	4	43⅜	43⅜	43⅜	...
	23	Barnsdall A 2	67	26	25	25	−1
49⅛	39	do B 2	3	25⅜	24	24	−1
72⅜	53⅜	Barsk Bros	3	58⅜	57⅜	57⅜	−1
89⅞	30	Beechnut Pack 3b	21	35⅜	34⅜	34⅜	−1
50⅜	30	Belding Bros 3	21	32⅜	31⅜	31⅜	−1
105	99	Beth Steel	298	32	31	31	−1
94⅛	68	Beechnut Pack 3b	21	35⅜	34⅜	34⅜	−1
107⅛	104⅜	Bicomingdale	20	103	102⅜	102⅜	−1
93		do pfd	10	31⅜	30⅜	30⅜	−⅜
41⅜	22	Booch Fisheries	2	107	106	106	−1
27⅜	22	Botany Cons Mills	9	25	24	24	−1
149⅛	133	Briggs Mfg 3	41	29⅜	29	29	...
69⅜	54⅜	Brooklyn Ed 8	60	149⅜	141⅜	148⅜	+6⅜
88⅝	78	Brk Manh Tr 4	39	64⅜	63⅜	64⅜	...
84⅜	68	Brk Un Gas 11b	4	86	85	85	...
39⅛	29⅛	Brown Shoe 3	7	73	71	71	−2
32	24⅜	Brunswick Bal C	66	38⅜	36⅜	36⅜	−1
98	85⅛	Brunswick T	8	28⅜	28⅜	28⅜	...
144	82	Buff R & P 4(OL)	75	143⅛	138⅜	138⅜	−4
121	29⅛	Buff R&P pfd(OL)	1	91	91	91	...
105	33⅛	Burns Br B 2	141	144	140	140	−1
93⅛	86	Burro Add M 4b	16	103⅜	101⅜	101⅜	−2
129⅞	101⅝	Bush Term	48	31⅜	30⅜	30⅜	−1
66	42	Bush Term deb 7	8	92⅜	92	92	...
11⅞	5¼	Butte & Sup C 2	5	11⅛	10⅝	10⅝	−⅜
144⅜	109⅜	Buttuck	245	46⅜	45	45	−1
1791⅛	1211⅛	Calif Pack 8	1	141	1283⅛	139⅜	+23⅜
70	30⅜	Cal Z & L	183	33⅛	32	32⅜	...
166⅛	55⅞	Cal & Hecla 6	13	15	14⅜	14⅜	−⅛
144	146⅛	Canadian Pac 10	29	69⅜	68	68⅜	−1⅛
113	62⅜	Case J I 7	10	15⅞	15⅜	15⅜	−⅛
96	66	Cent Leather	229	164⅜	162⅜	164⅜	+1⅜
68⅜	43⅜	Cent Leather pf	10	113	111	113	...
240	32½	Cent N J 12b	19	54⅜	51	53	−1
70⅜	12⅜	Centy Ribbon	1	293	293	293	...
49⅛	36⅜	Cerro de Pasco 4	200	70⅜	67⅜	69⅜	−⅜
85⅜	90	Certain-teed 4	43	68⅜	66⅜	66⅜	−2⅜
45⅜	29⅜	do 2d pfd 7	1	91	91	91	...
145⅜	112	Chandler Clev Mot	39	12⅜	12	12	−⅜
114	111⅜	C & O 120	167	144	139⅜	143⅜	−⅜
118⅜	4¼	do pfd 6.50	5	142⅜	142	142⅜	...
18⅜	4¼	Chi & Alton	30	5⅜	5⅛	5⅛	−⅛
30⅜	30⅜	do pfd	30	37⅜	31⅜	31⅜	−⅜
51⅜	36⅛	Chi & E Ill	1	41⅜	41⅜	41⅜	...
28	7⅜	do pfd	53	10	9⅜	9⅜	−⅛
16⅜	7⅜	Chi Gt West	56	24⅜	23⅜	24⅛	...
14½	9	C M & St P	86	11⅜	11	11⅛	−⅛
14	8	do cfts	83	10⅜	9⅞	10⅛	...
22¼	14⅜	do pfd	68	18⅜	16⅜	17⅜	−⅛
21⅞	14⅜	do pfd cfts	82	25⅜	23⅜	23⅜	−⅜
81⅛	65⅛	Chi & Nw 4	74	82⅜	79⅜	81⅜	+2
126⅛	118⅛	do pfd 7	2122	94⅜	93⅜	94⅜	...
60⅜	40⅜	Chi Pneu Tool 5	65	116⅜	113	113	−3⅜
90	83⅜	C R I & Pac	438	29⅜	28⅜	28⅜	−⅜
101⅜	96	do 7 pct pfd 6	6	89	89	89	−1
68⅜	45⅜	do 7 pct pfd 7	12	100	99⅛	100	...
36⅜	30	Childs Co 2.40g	4	52	51⅜	51⅜	−⅜
		Chile Cop 2.50	62	34⅛	33⅜	34	−⅛
153⅜	107⅜	Chrysler Corp 3	2762	38	34⅛	37¾	+1⅛
73	70	do pfd 8	6	104	103⅛	104	+1⅜
68⅛	60¼	Clark F 3.50 (OL)	½	73	71⅛	71⅛	...
164	128	Cluett Peabody 5	5	65	64⅛	65	...
48⅜	34⅜	Coca-Cola	50	160⅜	158⅛	159	−1⅛
106⅛	99⅜	Callins & Aikman	36	46	45	45	−1⅛
47⅜	27⅜	do pfd	4	105⅞	105⅛	105⅛	−1⅜
65	50	Colo Fuel & Iron	134	45⅞	44⅜	45	...
90	63½	Colo & South	10	65	62½	64⅜	+2⅜
113½	112	Col Gas & El 5	252	85⅜	82½	82½	−2⅜
69⅜	55⅜	do pfd 7	2	115	114⅜	115	...
47⅜	26	Col Car 4	10	61⅜	61	61½	...
99½	89	Com Credit 2	6	28⅛	28⅛	28⅛	...
72	55	do 1st pfd	5	92	91	91⅜	...
100	80	Com Invest Tr 3.60	1	66⅛	66⅜	66⅜	...
171⅛	118⅜	do pfd 6.50	2	91½	90	91½	...
29⅛	15⅜	Com Solv B	89	167⅛	156	167	+4
44⅜	40⅛	Congoleum	1178	20	21⅜	21⅜	...
71⅜	45⅛	Congress Cigar 3	2	43½	42½	42⅝	...
107⅜	91	Consolidated Cigar	307	71½	65⅛	69⅛	+3⅛
6½	2	do pfd 7	1	107	104	104	...
87	87	Consol Ice	353	41⅜	34⅜	39⅜	+1⅜
3⅜	1	Consol Gas 5	1103	102⅜	100⅜	101⅜	+⅝
92½	70	Consol Textile	20	14⅜	14⅜	14⅜	...
114⅜	102	Cont Can 6b	150	84	81	82½	+1⅜
13	9⅞	Cont Insur 6	3130	128⅛	128⅛	129⅜	+1⅜
48⅝	35⅝	Cont Motor .80	97	11	10⅜	11	...
129⅜	122½	Corn Prod .225b	203	45⅛	44⅜	44⅜	...
60⅜	44	do pfd 8	4	128	126⅜	128	...
94⅜	72	Coty Inc 4	9	50⅛	48	50½	+2⅛
81⅛	64	Crown Will P pfd		98⅜	98⅜	98⅜	...
100⅝	76	Crucible Steel 5	80	76	74	75	−1
114	84	Cuba Cane Sugar	2	100⅛	100⅛	100⅛	...
49⅜	33⅛	do pfd	12	9⅜	9	9⅛	...
53⅜	39⅛	Cuba Co 4	139	52⅜	38	39	−2
13⅜	10⅜	do rts	186	13⅞	10⅞	10⅞	...
20⅜	16⅜	Cub-Am Sugar	71	25⅛	24⅜	25⅛	...
97	76	Cuban Dom Sugar	3	17⅛	16⅜	16⅜	...
		Cudahy Pkg 7	6	89	87	87	−2⅛
488⅛	106⅝	Davis Chem	494	38½	35	35¼	−1¼
106⅜	104⅞	Deere & Co pfd 7	3	109⅛	108⅛	108⅛	−1¼
166⅛	156⅜	Del & Hud 9	11	163⅛	161⅜	163⅛	...
47	37⅛	Del L & W 7b	25	146⅛	142⅜	146	−3⅛
141⅛	123⅛	Det Edison 8	23	44⅜	43⅜	43⅜	−⅜
104⅛	33⅜	Devoe Rey 'A' 2.40	24	136⅛	134⅛	136⅛	...
90	79⅛	Dodge Bros 'A'	15	39⅛	37⅜	38	−1⅛
29	10⅜	do pfd 7	1794	93	92	93	...
90	79	Dome Mines 1	89	89	88	88	−1⅛
29	5⅜	Douglas Pectin	36	11	10⅜	10⅜	...
8⅜	4⅛	Dul So Sh & At	23	29	27	29	+1⅜
286⅛	193⅛	do pfd	6	5⅜	5⅜	5⅜	...
106⅛	100⅜	Dupont de N 19b	347	286⅛	251⅛	279	+28⅛
116⅛	111⅛	do deb 6	14	106⅝	105⅜	106	...
19	10⅜	Duquesne 1st pf 7		14	14	14	...
		Durham Hosiery	1	14	14	14	...
114⅜	106⅝	Eastman K 8b	18	113⅛	112	112⅛	−1⅜
32⅜	23⅛	Edison Elec Ill 2	31	29⅜	28⅛	28⅛	−⅜
61⅜	45⅜	Elec Auto L 6.50b	3	66	65	66	...
15⅜	9⅜	Electric Boat	31	25⅜	24⅜	24⅜	−⅜
99⅛	89⅛	Elec P&L cfts	192	20⅜	19	20⅛	...
11⅜	6⅜	do pfd 7	11	96⅜	95⅜	95⅜	−⅜
78⅜	62⅜	do 40 pct pfd 5	136	70⅛	67⅜	70	...
95⅜	84	Elsenlohr & Bros	43	85	80⅜	84	+2⅜
99⅜	95⅜	Eng Pub Serv pfd	33	96⅜	95⅜	96	...
64	44	Emerson-B pfd cfts	11	66⅜	66	66	...
99⅛	99⅛	Endicott-John 5	1	132	132	132	...
40⅜	32⅜	Equit Of B pfd 7	83	34½	33⅜	34⅛	...
32⅜	32	Erie	1132	117⅛	114	117⅛	+2⅜
45⅜	30	Erie 1st pfd	83	40⅜	40⅛	40⅜	...
56	43	do 2d pfd	19	54	53	53	...
14⅜	14⅜	Exchange Buf 1.50	1	16	15	16	...
592⅛	103⅜	Fairbanks M 3	11	53	50⅜	52⅜	−1
127⅜	103⅜	Fam Play-L 12b	635	117⅜	114⅛	115⅜	−1⅜
124	28	Fed M & Smelt	3	31⅜	30½	30½	...
111⅜	61	do pfd 7	3	81	80⅜	81	...
24⅞	24⅞	Fed Mot Tr	3	23⅜	23⅜	23⅜	...
107	98	First Nat St P 9.44b	3	84	84	84	...
30	14⅜	First Nat St 51.50	2	103⅜	103⅜	103⅜	...
94⅜	76	Fisk Rub Tire	2	32⅜	32⅜	32⅜	...
84⅞	70	do 1st pfd sta	241	98⅜	96⅜	96⅜	−2
56⅜	32	Fleischmann 2.25b	3	96	96	96	...
32⅜	32	Foundation 8	201	49⅜	48⅜	48⅜	...
34⅜	19⅜	Fox Film A	1117	73⅜	72⅛	73⅛	...
		Freeport Texas	311	33⅜	29⅛	30⅜	...
42	29	Gabriel Snub 4.75b	29	32⅝	29	30⅛	...
55⅜	30	Gardner Motor	2	40	40	40	...
74⅜	50	Gen Am Tank 3	194	49⅛	45	45⅜	−3⅜
79⅜	59	do pfd 7	10	105⅜	101⅜	105⅜	+3⅜
386⅜	285	Gen Asphalt	2	213⅜	213⅜	213⅜	...
59	34	Gen Elec 3a	626	98⅜	96⅜	97⅜	−1⅜
96	92⅜	Gen Electric 12a	2	360	360	360	...
113⅜	98	do special 60	21	99⅛	95	95⅛	−3⅛
104	96	Gen G & E 3 1.50	21	95⅜	95	95⅜	...
120	113⅜	Gen Motors 16b	1139	198⅜	193⅜	195⅜	−2⅜
105	98	do pfd 6	1	118⅜	118⅜	118⅜	...
103	98	do 6 pct pfd	26	104	103	104	...
122⅜	122½	Gen Outdoor A A 4	3	57⅜	57⅜	57⅜	...
49⅜	49⅜	do A cfs	258	34⅜	30⅜	33⅜	...
49⅜	49⅜	Gen Ry Signal 4.50	116	66⅜	64⅜	65⅜	...
103⅜	103⅜	Gimbel Bros Inc	13	52	52	52	...
23⅛	23⅛	Glidden Co	2	17⅜	16⅜	16⅜	−⅜
41⅜	41⅜	Gold Dust	66	17⅜	16⅜	16⅜	−⅜
105⅜	105⅜	Goodrich B F 4	27	106⅛	105	105⅛	...
108⅜	108⅜	Goodrich B F pfd	65	51⅜	50⅜	50⅜	−⅜
38⅜	38⅜	Goodyear T pfd 8	27	106⅛	105	105⅛	...
106⅜	106⅜	Gotham Silk H 7.50	35	48⅜	48⅜	48⅜	...
73⅜	73⅜	Gotham S H new	8	48⅜	48⅜	48⅜	...
109⅜	109⅜	Gould Coupler A 2	2	74⅜

...ULL WEEK-END TRADE ...N THE BOND MARKET

...the Associated Press.
...EW YORK, July 31.—The bond mar... today drifted through one of the dull... trading sessions of the summer, with ...ually no change in the general aver... of prices. The stiffening of money ...ditions at the close of the month in... ...dified the usual Saturday lull in ac...

The only conspicuous feature of the ...s dealings, which aggregated little ...e than $3,000,000, was a rally of 4 ...ts in Brooklyn Union Gas 5½s, car... the price to a new high level for the ...above 160. The buying, which fol... ...d a rise in the company's stock, was ...d on prospects of a favorable decision ...pending rate cases.

...ailroad liens failed to keep pace with ...upward movement of the carrier shares. ...er & Rio Grande Western 6s held ...their 1926 top price, and St. Paul ...nding 4½s gained a point, but Balti... & Ohio, Frisco, "Katy" and Missouri ...ific issues were heavy.

...oreign obligations were firm in ca... ...dily quiet trading. French and Ba... ...n bonds were fractionally higher, and ...brisk buying movement developed in ...t Consolidated Power of Japan 7s. ...he week's bond offerings amounted to ...t $89,000,000, compared with nearly ...3,000,000 the week before and $85,... ...000 in the corresponding week of 1925.

Foreign Exchange

...Leased Wire from the New York Bu... ...reau of the Post-Dispatch.

...EW YORK, July 31.—The Evening ...s in its copyrighted weekly foreign ex... ...ge review today says:

...Trading all week was far steadier ... through the period to which the ...nch situation was acutely disturbed by ...uent Government and Franc exchange ...anization of the new Cabinet caused ...steadier tone in French exchange ...day, ranged from 2.38 to 2.48, and ...tial recovery from the low level of ... in the preceding week.

...Dealings in French exchange were in ...same small volume noted in the ...ous wide movements in the preceding ...s was. There was no indication, though, ...Government support, most of the de... ...nd that affected markets of the world ...isting of requirements for commercial ...iditance. Belgian exchange ranged ...ve French all week, selling as high as ...6, a direct sequence of the control of ...Italian was firm at times, though to ... sold at the new low of 3.16.

...Sterling was in supply on small ...le, but there was an absence of near... ...inquiry, which some assumed reflected ...faithfulness of Government support. ...er selling at $4.86⅝ cables dropped to ...86¼, making the low level of the ...ek yesterday.

...Spanish exchange fell from 15.52 to ...28 and after a rally retreated again ...yesterday's trading. The only explan... ...on was that a group had been active ...ve on the buying on recent advance ...changed its position and endeavored ...liquidate holdings.

...Scandinavian exchange held firm in the ...t half of the week. Later Norwegian ...ame heavy, falling to 26.75. This was ...set, though, by an advace of 4 points ...Danish crowns.

...Japanese showed a strong tone, ren... ...cks ranging from 47.06 to 47.25. Hon... ...an was again heavy, declining from ...7 to 39.12.

...Brazilian was pressed on the market ...a time falling to 15.25.

...Cable dispatches Saturday telling of ...the success of the Poincare loan in... ...ning a second vote of confidence to ...ed up its plans for correction of finan... ...al affairs influenced a slight better... ...e in French currency in the foreign ex... ...ange market. Elsewhere trading was ...let and changes were unimportant.

...ecial to the Post-Dispatch.

...NEW YORK, July 31.—Following are ...turday's, Friday's and a week ago's que... ...tions on the foreign exchange markets:

	Saturday.	Friday.	Wk. Ago.
...at Britain—			
...ance—			
...Demand	4.85 13-16	4.85⅝	4.86
...Cables	4.86 3-16	4.86¼	4.86⅝
...Cm., 60 days	4.81⅝	4.81⅝	4.82⅛
...Cm., 90 days	4.80	4.80	4.80⅝
...Following quotations in cents:			
...ance—			
...Demand	2.43	2.39	2.46
...Cables	2.43¼	2.37¼	2.46
...ly—			
...Demand	3.23	3.22¼	3.28
...Cables	3.23⅛	3.23	3.28¼
...ands—			
...Demand	2.53	2.53	2.62
...Cables	2.53¼	2.53¼	2.62¼
...mania—			
...Demand	23.80	23.80	23.80
...Cables	23.81	23.81	23.81
...kania—			
...Demand	40.18	40.18	40.18
...Cables	40.18	40.18	40.20
...eway—			
...Demand	21.80	21.90	21.84
...Cables	21.94	21.92	21.96
...den—			
...Demand	26.75	26.75	26.76
...Cables	26.77	26.76	26.78
...mark—			
...Demand	26.50	26.52	26.49
...Cables	26.52	26.54	26.51
...itzerland—			
...Demand	19.34	19.34	19.34
...Cables	19.35	19.35	19.35
...ain—			
...Demand	15.34	15.35	15.37
...Cables	15.35	15.36	15.38
...ece—			
...Demand	1.12	1.12	1.19
...land—			
...Demand	11.00	11.00	11.00
...cho-Slovakia—			
...Demand	2.96¼	2.96¼	2.96¼
...Cables	40.67	40.60	40.80
...ntina—			
...Demand	15.40	15.37	15.43
...mada—			
...Demand	100.15	100.15	100.15
...ro-Slavia—			
...Demand	1.77	1.77	1.77
...mania—			
...Demand	45¼	45⅜	45¼
...strian—			
...Demand	14¼	14¼	14¼
...Cables	14¼	14¼	14¼
...ia—			
...Demand	47.26	47.31	47.15
...Cables	47.38	47.31	47.35
...ia—			
...Demand	12.18	12.18	12.20
...guay—			
...Cables	99.25	99.25	100.25

Boston Stock Market

BOSTON, July 31.—Following is a list of today's highest, lowest and closing prices for the most active stocks dealt in here.

	High.	Low.	Close.
...hoskeag	49	49	49
...nadian	1¼	1⅛	1⅛
...ston Elevated	85	85	85
...ston & Maine	55	55	55
...umet & Hecla	15⅝	15⅝	16⅜
...pper Range	17⅜	17⅜	17⅜
...st Steamship	59	59	60
...lson Electric	230	220	230
...and Creek	184	181	184
...e Royale	12¾	12¾	13¾
...shawk	30¼	30¼	30¾
...ahontas	12¼	12¼	13¼
...incy	23½	22¾	23¾
...ift & Co	113¼	113¼	113¼
...rrington	65	65	65
...ited Fruit	118	118	119

FOR ADDITIONAL MARKETS SEE PRECEDING PAGE

...t & Gamble

...Securities

BONDS

SHOE GROUP MORE ACTIVE ON EXCHANGE

Better Prices Prevail in Latter Part of Week—Break and Rebound in Wagner Electric Feature of Week.

ST. LOUIS STOCK EXCHANGE, July 31.—A sharp break in the price of the common stock of Wagner Electric, followed by recovery in the latter part of the week and buying that appeared in the shoe group late, were the outstanding features of the past week on the local stock market. Transactions for the six-day period naturally showed marked improvement over those of the preceding week.

Among the shoe shares figuring in the activities at generally higher prices were International Shoe, Pedigo-Weber, Boyd-Welsh Shoe and Brown, although there were sales of other shoe issues. International Shoe showed net gain of 3¼ points for the week.

On one day there was fair business in Consolidated Lead, but the trade did not continue on succeeding days. Ely-Walker common also was prominent on one day. Sale of Mercantile Trust at 420 was an individual feature.

The slump in Wagner Electric took place on the first trading day of the week when some of the stock was offered in a market apparently without bids near the level where the stock first was offered that day. It sold as low as 13⅝ but recovered some during that day and on succeeding days sold above the low level. On Friday Wagner Electric changed hands at 20, representing rebound of more than 6 points from the low point. At the closing session of week 21 was paid, representing net gain of 3 points for the week. Transactions for the week exceeded 1100 shares.

NET PRICE CHANGES IN COTTON MARKET SMALL

By the Associated Press.

NEW YORK, July 31.—Impressed with the favorable weather outlook over the Southern belt, cotton traders became overselling movement near the close that ran to October position up to 17.58c. Showers in the eastern sections of the Eastern states were expected to increase the weevil menace, but without directly damaging the crop, which needs dry weather mostly west of the river.

Next week will probably see numerous private crop reports published ahead of the bureau on Aug. 9. The average of these has for issued 15,000 bales more than the bureau estimate of 15,865,000 as of July 16, although the trade generally looks for a cut of 500,000 bales in the forthcoming Government report.

St. Louis Spot Cotton.

Spot cotton was unchanged in St. Louis today. Quotations: Basis, good middling, 15.25c; middling, 18.25c; good middling, 19.50c; middling fair, 20.50c.

Liverpool Exchange Closed.

LIVERPOOL, July 31.—Cotton exchange closed today, holiday.

New Orleans Spot.

NEW ORLEANS, July 31.—Spot cotton closed quiet; six points up; sales 161; low middling 15.38; middling 18.63; good middling 19.28; receipts 2729; stock 183,389.

New York Cotton

NEW YORK, July 31.—Cotton, spot, middling, 19.05. Futures closed unchanged to 3 lower; Oct., 17.68; Dec., 17.67; Jan., 17.70; March, 17.90; May, 18.07@18.08.

	High.	Low.	Close.	Prev. Close.
...ber	17.76	17.56	17.68-70	17.68-70
...ber	17.71	17.57	17.65-67	17.66-67
...ary	17.74	17.59	17.70	17.27
...h	17.96	17.82	17.90	17.93
...y	18.10	17.95	18.07-08	18.07

New Orleans Cotton.

NEW ORLEANS, July 31.—Cotton futures closed steady at a net advance of 4 points.

Oct., Dec. $17.62-63; Dec. $17.50-51; Jan. 17.40; March 17.60; May $17.82; July, 6 points up; middling $18.33.

	High.	Low.	Close.
...ber	17.52	17.39	17.49
...ber	17.60	17.48	17.60
...ary	17.67	17.67	17.72 bid
...h	17.95	17.47	17.62-63
...y	17.55	17.38	17.50-51

NEW ORLEANS, July 31.—Cotton steady: October 17.60; December 17.45; January 17.45.

WEEKLY FINANCIAL STATISTICAL REPORT

	This Week.	Last Week.	High.	Low.
...ades				
...ing				
...ues)	129.39	127.91	129.33	127.68
	This Wk.	Last Wk.		
...(Average of 40 issues)	87.30	87.35		
...nt Bonds—				
...(Average of 10 issues)	104.22	104.19		
	This Week.	Last Year Week.		
...ral Reserve ratio	76.3	76.0	77.3	
...ney rates in New York—	This Week.	Last Week.		
...Call	4½@4¾	4½@4¾		
...Time	Month of June	Month of May	Month of June, 1925.	
...ank—				
...ances	3,478,042	3,649,250	3,710,458	
...ings	107,844	112,304	89,115	
...building permits—				
...ber of cities	462	462	462	
...ances	3,593,412	$382,913,742	$384,321,193	
...mercial failures—				
...ber	1,708	1,730	1,745	
...ities	3,607,523	$33,543,318	$36,701,496	
...oad car loadings—	Week of July 17.	Prev. Week.	Year Ago.	
...ber	1,083,626	900,977	1,002,554	
...ber	57,138	43,728	43,903	
...ber	194,800	158,695	181,145	
...ber	69,029	51,729	68,177	
...ber of business prod...				
...ber	398,668	339,268	376,029	
...ber	75,905	66,365	62,688	
...ber in stock	27,302	25,827	26,990	

ST. LOUIS STOCKS

ST. LOUIS STOCK EXCHANGE, July 31.—Total sales of stocks on the exchange during the past week, amounted to 6438 shares, compared with 3792 a week ago. Bond sales were $13,000 against $5000 last week.

Following is a complete list of securities traded in on the exchange during the past week, dividend rates, sales, highest, lowest, closing prices and net changes being given. (Symbols: †Increase. —Decrease. ....Unchanged.):

NAME OF SECURITY.	Ann. Div. Rts. in $.	Wk's Sales	Wk's High.	Wk's Low.	Wk's Close	Net Ch'ge.	Close Bid.	Close Asked
National Bank of Commerce	9					....	163	165
Mercantile Trust	24	26	420	420	420	....	....	....
Mississippi Valley Trust	16					....	....	300
American Inv "B"	1					....	....	13½
Laer, Sternberg & Cohen com	2					....	....	26
do 1st pfd	7					....	95½	98
do 2d pfd	2					....	99½	....
Berry Motor Corp	2					....	....	20
Best-Cymer	3	140	58	57½	57½	—½	57½	60
Boyd-Welsh Shoe com	3	595	41½	40	41½	....	41	42
Brown Shoe pfd	7	35	108	107½	107½	....	107½	107¾
do com	2	343	36¾	34¾	36¾	+2¾	36¾	37
Bruce com	2.50	25	39¼	39½	39¼	— ¾	39	40
Certain-teed Products 1st pfd	7					....	100½	....
do 2d pfd						....	88	....
Chicago Ry Equipment com	.75	6	30	30	30	....	....	25¾
do pfd	7					....	....	108
Consolidated Lead & Zinc	2.50	626	23½	23	23	....	23	23½
Emerson Electric pfd	7					....	101	101½
Ely & Walker D G 1st pfd	7					....	....	108
Ely & Walker D G 2d pfd	6	4	87	84	84	....	85	....
Ely & Walker D G com	1.25	447	30¼	29½	30¼	• ⅝	30¼	31
Fred Medart pfd	8					....	100	102
Fred Medart com	3					....	....	31
Fulton Iron Works pfd	8					....	....	70
Fulton Iron Works com	1					....	....	19
Hamilton-Brown Shoe	3	60	45	44¼	45	....	44	45
Hussmann com	2.50					....	35	36
Huttig com	1.50	5	32	32	32	—1¼	32	33
Huttig pfd	7	20	101½	101¼	101½	—1½	101½	....
Hydraulic Press Brick pfd	6	30	82	82	82	....	82¾	82¾
Hydraulic Press Brick com		100	3¼	3¼	3¼	....	3	4
International Shoe pfd	6	40	108	108	108	....	107	108
International Shoe com	6	670	168	153	167	+14½	167	167¾
Independent Packing com	1.30					....	25	26
Johansen Bros. Shoe	1.50	35	36	34½	36	+1½	36	....
Johnson-Stephens-Shinkle Shoe	2	5	60	60	60	....	55	60
Missouri-Illinois Stores com	.80					....	15	17
Missouri Portland Cement	7	80	58½	57	58½	+1½	58½	59
National Candy 1st pfd	7					....	110¼	....
National Candy 2d pfd	7					....	102½	....
National Candy com	2					....	84½	85¾
Pedigo-Weber Shoe com	1.50	300	35½	33	35¼	+2½	35	38
Polar Wave A	2.50	220	34½	34½	34½	+1¼	35	38
Rice-Stix D G 1st pfd	7		106	106	106	....	....	108
Rice-Stix Dry Goods com	1.50	5	21¼	21¼	21¼	— ¼	21½	22
Scruggs-V-B D G 1st pfd	6	7	90	90	90	....	....	94
Scruggs-V. B. D. G. com						....	22½	24
Securities Investment Co com	3					....	41	43
Sheffield Steel	2	196	28	26½	27¾	• ¼	27½	28
Sieloff Packing Co.	1.20					....	19½	20
Skouras Bros. "A"	3	200	52	50¾	52	....	51¾	52¼
Skouras Bros. "A"	3					....	51¾	52¼
Southern Acid com	3					....	50	55
Southwestern Bell pfd	7	171	115	114¼	114¾	— ¼	114½	114¾
Stix, Baer & Fuller com	1.50	25	29¾	29¼	29½	— ¼	28½	29½
St. Louis Car com						....	14	....
St. Louis Car pfd	7	165	93½	92	93½	— ½	93	95
St. Louis Public Service	7	180	17	16¾	16¾	....	16½	18
St. Louis Amusement	4.50	10	48	48	48	—1	48	49
Waltke com	2.40	45	47¾	47½	47½	....	47	48
Waltke pfd	7		106	106	106	....	....	....
Wagner Electric Corp com		1115	21¼	13¾	21	•3	20	22
Wagner Electric Corp pfd	7	223	70	61¾	70	•5	68	....
United Railways 4s		2	76½	76¼	76¼	— ¼	76½	....
Houston Oil 6½s		3	100¾	100¼	100¼	— ¼	100¼	100¾
Hooch Telephone 6s		2	102	102	102	— ¼	102	....
Missouri-Edison Electric 5s		2	100¼	100¼	100¼	....	100¼	100½
Scruggs 7s		5	102½	102½	102½	— ½	102	103¼

(In bond sales, 000 omitted.)

†Dividend rates as given in the table are in the annual cash payments based on the latest quarterly or semi-annual declarations. In case of newly listed securities, the dividend intention announced at the time of original sale and listing. Unless otherwise noted, extra or special dividends are not included. The letter (e) indicates including extras.

WIDE MOVEMENTS IN SPECIALTIES ON CURB

By the Associated Press.

NEW YORK, July 31.—In the absence of any concerted group action and lacking spectacular leadership, the market on the Curb Exchange proceeded in a manner consistent at this period for a short session ending both the week and the month.

Several issues that had been in the forefront in recent trading gave a good account of themselves. Rand Kardex extended yesterday's advance of 5½ points with a further upturn of about 2 points. Fred Eisemann also continued in demand, selling up a point to 9, its high figure for the year. Glen Alden moved up briskly and moderate strength prevailed in others of this group.

Prominent issues in the public utility division found support around the levels reached on yesterday's reaction. United Gas Improvement opened off at 108 and then rose to 109¾. American Gas rallied a fraction to 97¾.

Most interest in the oils was devoted to the lower priced shares in which Creole Syndicate featured, selling to a new high for the year at 15⅜. Standard Oils were slightly higher.

A feature of the week's trading was the heavy business in bonds, especially in South American issues. United States of Brazil 6½s being prominent with sales of over $1,000,000. Schulte Real Estate 6s also were heavily traded, ranging from 96½ to 98¼. Gallineau Power 6s likewise appeared on the market and International Great Northern 5s and New Orleans Texas & Mexico 5s also were added to the list.

There were many wide movements in specialties. National Fuel advanced 8 points to 156, and a gain of 10 points was made in Selotex to the new high record of 155. Giant Portland Cement advanced to 69, a gain of over 16 points from its last preceding sale. American Rayon Products was one of the weak features, falling over 2 points to the new low record of 11¼.

There was heavy trading in a number of the utility issues. American Gas & Electric moved up nearly 3 points to above 99, coming close to its previous high record. American Super Power made a gain of over 3 points to above 31 and United Gas Improvement rose over 2 points to above 112. Southeastern Power & Light was one of the strongest of the lower priced issues.

VEGETABLE MARKET

Potato Market Steady, But Trade Is Inactive.

ST. LOUIS PRODUCE ROW, July 31.—Potato prices were steady, but market inactive, the usual Saturday dullness being manifest. The limited week-end demand was amply supplied by home-grown. There was no attempt at jobbing. Twenty-two bulk loads home-grown cobblers in this morning, sold at $1.55 to $1.80 per 100 pounds, besides several truck loads sacked cobblers from Chesterfield which sold at $1.85 to $1.90 delivered and liberal quantities in boxes which are selling at 90c to $1 per 60-pound box loose for cobblers and 75c for Ohios. Sacked per 100 pounds, on track, invoice weights—4 cars Kaw Valley cobblers at $1.65, 1 car do at $1.55, 1 car Missouri cobblers at $1.60. No jobbing sales reported this morning. The last sales Kaw Valley cobblers were t $1.65 to $1.75 delivered.

ONIONS—Red globes were in fair demand at ruling prices: Yellow and white onions dull. Home-grown boxed red and white onions selling at $1 per bu box loose. Sacked red onions quoted $1.75 and North Missouri white at $1.50 to $2 per 100 pounds. Sales otherwise included 50 sacks lower river yellow at $1.25 to $1.50 per 100 pounds delivered, 50 sacks do at $1.50 delivered, load California sacked white and load Walla Walla large yellow at $2 delivered, 25 cummer crates Arkansas No. 1 white at $1.25 to $1.50 delivered. A car of Walla Walla yellow (small) sold at $1.75 on track.

SPANISH ONIONS—The 72s were quoted at $1.50 per crate in jobbing way.

ALLIGATOR PEARS—Lot Florida strap boxes, $4; specked and discolored not salable.

BUTTER BEANS—Home-grown peck baskets, $2 to $2.50, and 12-quart trays, $3 to $3.25.

BEETS—Home-grown bunched beets, 25c per dozen bunches, and loose, 50c to 65c. Colorado bunched beets (in mixed car) cleaned up 40c per dozen bunches.

CABBAGE—Market was dull. Home-grown boxes, 15c to 30c per bu box loose, and sales (bulk), 75c per barrel measure also.

CARROTS—Colorado bunched carrots (in mixed car) cleaned up 65c per dozen bunches. Home-grown bunched carrots, 25c to 35c per dozen bunches.

CAULIFLOWER—Colorado crates jobbed $2.50 to $3 per crate delivered.

CELERY—Market was slow, with sales of Michigan highball 2-3 crates 90c and large crates 90c to $1.10, mainly 90c to $1. Lot Kalamazoo (in barrels) 35c to 40c per bunch. California large crates rough $5 and bunched washed 65c per half bunch jumbo size.

CUCUMBERS—Market was dull. Home-grown in large supply, 50c to 75c per bu box loose—culls less. Consignments not wanted.

EGG PLANT—Home-grown plentiful lettuce boxes $1.25 and bu boxes $1.50. Louisiana ¾-bu hampers 75c to $1.25—really no longer wanted.

GARLIC—California sacked 6c per pound.

GREEN CORN—Prices were higher. Home-grown 7c to 15c per dozen as in quality, evergreen corn sold to shippers mainly 12½c to 14c.

GREEN PEAS—Market was slow. New York bu baskets telephone peas, $1@1.25 and off stock 50c; California crates telephone peas, $3 to $3.50.

GREEN PEPPERS—Prices were lower. Home-grown in excessive supply, sold 40c to 50 per bu box loose. Consignments not wanted.

GREEN ONIONS—Home-grown 20@25c per dozen bunches.

GUMBO—Consignments not wanted. Home-grown ½-peck baskets, 40@50c, ½-bu baskets 75@80c and trays, 90c to $1.

KALE—Home-grown, 25c to 35c per box loose.

LETTUCE—Market was steady on good quality. California iceberg 3½@5s, $3 to $3.25 per crate del.; Colorado iceberg ranged from $2 to $3 per crate for loose and leafy and $3.50 to $3.75 for good quality per crate del. New York caseg big boston 75c to $1 del. Home-grown lettuce 25c per box loose.

MUSTARD GREENS—Home-grown, 35c per box loose.

RADISHES—Home-grown tips and white radishes 15@20c per dozen bunches.

PARSLEY—Home-grown 20@25c per dozen bunches.

SPINACH—Home-grown flat leaf 65c per bu box loose.

SQUASH—Home-grown summer squash 25c per bu box loose.

STRING BEANS—Good quality home-grown stringless and valentine beans $2.00 and corn beans $2.25 per bu box loose; coarse and poor $1.00 to $1.25.

SWEET POTATOES—Market was steady with jobing sales Alabama bu hampers triumphs $1.50 del.; 486 M. & O. freight lots Alabama ¾-bu hampers $1.50 for No. 1 and 50c for small. Home-grown 1-3 bu basket nancy hall and bermuda (new) $1.00.

TOMATOES—Prices were lower. Home-grown 25c to 50c per bu box loose; shippers bought half-ripes 25c to 50c (mainly 35c) and hard ripes 50c. Consignments not salable for express charges.

TURNIPS—Home-grown bunched 35c to 40c per dozen bunches and bu boxes 75c to $1.00.

SAUER KRAUT—New city make, half-bris $4.00, bris $7.75, and casks $10.50.

POULTRY MARKET

Eggs Higher and Large Springs Easier on Exchange.

ST. LOUIS BUTTER, EGG AND POULTRY EXCHANGE, July 31.—In the egg market fresh firsts were ½c higher. Choice nearby eggs were in demand. Large springs were ½c easier and broilers ½c firmer. Fowls were steady. Veals were weak, unchanged.

Commission houses paid the following prices for round lots of the various articles:

EGGS—Fresh firsts in good cases, 25@26c; miscellaneous lots, 21@24c; cases returned 1c less.

BUTTER—Creamery extras, 39c; standards, 38c; firsts, 32@33c; seconds, 31c; No. 1 packing stock, 24c; cheesy less, according to condition.

CHEESE — Northern twins, 20¼c; singles, 21c; longhorns, 21½c; daisies, 21½c; prints, 22c; brick, 19½c per pound.

LIVE POULTRY—Hens, heavy, 20½c; fowls, light, 18c; cocks, 13c; Leghorn hens, 17c; spring chickens, 28¼c; leghorns and black springs, 26c; broilers, 28¼c; young turkeys, 44c; turkeys, hens, 32c; toms, 38c; No. 2 turkeys, 18c; spring ducks, 14@17c; old ducks, 15c; muscovy ducks, 12c; young geese, 13½c; geese, 9c; geese, plucked, 7c; guineas, round, $4.

PIGEONS AND SQUABS — Live pigeons, $1.35 per dozen. Dressed squabs, 50c per lb.; small and dark, 40c.

VEALS—Choice, 130@165 lbs., 11¼c; 165 pounds and up, 10½@11c; 110@120 lbs., 10@10½c; rough or rough, coarse, underfed, underweight, etc., not wanted and subject to only at sharp reductions. Spring lambs, 50 to 55 pounds, 27c to 13c per pound, according to grade and quality. Sheep, 3c to 3¼c per pound; bucks, 2c to 2¼c per pound.

FROGS—Per dozen, jumbo, $3.25; medium, $2; small, $1.75; babies, 75c.

CHICAGO, July 31.—Butter unchanged; receipts, 12,482 tubs. Eggs unchanged; receipts, 15,971 cases.

CHICAGO, July 31.—Potatoes; receipts, 48 cars; total U. S. shipments, 377; on track, 162 cars; trading fair, market firm and steady on sacked; barrels, Kansas and Missouri sacked cobblers, $1.75@2; bulk, $1.85; Virginia barrel cobblers, $4.25@4.50.

CHICAGO, July 31.—Poultry, alive, easy; receipts, 4 cars; fowls, 21@23½c; broilers, 26@29c; springs, 33c; turkeys, 18½c; ducks, 22@25c; geese, 20c.

NEW YORK, July 31.—Butter steady; receipts, 12,284 tubs. Eggs steady to firm; receipts, 11,553. Cheese quiet; receipts, 213,269.

NEW YORK, July 31.—Live poultry steady; broilers, by express, unquoted; other prices unchanged. Dressed poultry steady; prices unchanged.

Country Produce

BEANS AND PEAS—Hand-picked Michigan white beans at $5.25 and prime machine picked at $5 per 100 lbs.; Scotch peas, 6c; green split peas, 8¾c, and yellow, 7c per lb. California lima beans, $11 per 100 lbs.

DRIED FRUIT—Evaporated rings apples at 5c to 8c per lb.—Top of bright and chope at 2c to 3c; sun dried quarters apples at 6c per lb.—dark less, and sun-dried peaches 6c per lb.

PECANS—Average Western at 17@18c lb.; large nuts worth more.

GRAPES—Basket (per 100 pounds)—new timothy at $6.25 bu box.

BUCKWHEAT—Held at 2.95 to $3 per 100 pounds.

HONEY—Southern bright amber at 6c to 8c per lb.; dark at 6c; nearby comb honey at $3 to $4 per crate.

BEESWAX—36@38c per lb.

BROOM CORN—Quoted at $80 to $200 per ton, f. o. b. St. Louis, according to quality.

NEW YORK BOND MARKET

Special to the Post-Dispatch.

NEW YORK, July 31.—In the following table will be found a list of sales, highest, lowest and closing prices of bonds traded in on the Stock Exchange today, sales being in $1000 lots (000 omitted).

Quotations on all United States Liberty Bonds are in dollars and thirty-seconds of a dollar, that is, for instance, a sale printed 99—24 means $99 and twenty-four thirty-seconds of a dollar and not $99.24.

Total sales today were $3,867,000, against $8,062,000 yesterday, $3,244,000 a week ago, $4,385,000 a year ago, and $6,323,000 two years ago. From Jan. 1 to date sales were $1,844,122,000 against $2,136,758,000 a year ago, and $2,101,211,000 two years ago.

Sales.	Security.	High.	Low.	Close
	GOVERNMENT BONDS.			
72½	Lib 3½ 32-47	101—10	101— 6	101—10
14	L 1st 4¼ 32-47	101— 8	102— 4	102— 4
72	L 2 4¼ 27-42	100—27	100—24	100—24
4	L 2 4¼ r 27	142 100—22	100—22	100—22
121½	L 3 4¼ 28 reg	101— 9	101— 7	101— 8
29	L 3 4¼ 28 reg	101— 5	101— 5	101— 5
91½	L 4 4¼ 33-38	102—20	102—18	102—18
3	L 4 4¼ r 46-56	102—16	102—16	102—16
1	USA 3¾ 46-56	101—19	101—19	101—19
2	USA 4¼ 47-52	108	107—27	107—27
2	USA 4¼ 54	104	103—28	103—28
	FOREIGN BONDS.			
5	Argent 5 45	90½	90½	90½
15	do 6 57 Ser A	100	99¾	99¾
11	do 6 58 Ser B	99⅝	99¼	99⅝
20	do 6 59 June	99⅝	99¼	99⅝
13	do 6 59 Oct	99⅝	99¼	99⅝
8	do 7 27	101¼	101	101¾
46	do 6 60	99¾	99¼	99¾
2	Aust Govt 7 43	102¼	102¼	102¾
22	Australian 5 55	98¾	98¾	98¾
1	Belgian 7½ 45	107	107	107
3	do 5 55	93	92⅞	92⅞
12	Berlin 6⅜ 50	91⅞	91⅞	91⅞
1	Bogota 8 45	102⅜	102⅜	102⅜
1	Bordeaux 6 34	101¾	101½	101¾
2	Brazil 8 41	85¼	85¼	85¼
	do 7½ 42	104¾	104¾	104¾
22	Det R Tun 4½ 61	96¼	96¼	96¼
21	Bremen Ger 7 35	98¼	98¼	98¼
9	Buenos Air 6½ 55	100½	100½	100½
5	Canada 5½ 29	102⅜	102⅜	102⅜
1	do 5 57	103	103	103
6	Cen Ry Braz 7 52	94¾	94¾	94¾
7	Chile 8 41	109¾	109	109¾
10	Chile 8s 46	108½	108½	108½
17	Chile 8 60	101¼	101¼	101¼
1	Chi Gov Ry 5s 51	40⅝	40⅝	40⅝
2	Chagen 5½s 44	99¾	99¾	99¾
7	C-Slov 8s 51	103½	102½	103½
1	C-Slovakia 8s 52	102⅝	102⅝	102⅝
3	C-Slovakia 7½ 45	99⅝	99⅝	99⅝
20	Dan Mun 8 A 46	111¼	111	111
26	Dan Mun 8 B 46	110¾	110¾	110¾
3	Denmark 8s 46	103¾	103¾	103½
7	Dom Rep 5½s 42	97⅛	97⅛	97⅛
1	Dresden 7s 45 rcts	96½	96½	96½
7	D E I 6s 47	105⅜	105⅜	105⅜
8	D E Mun 6 47	105⅜	105⅜	105⅜
25	DEI 5½s 53 Mar	103⅜	103⅜	103⅜
1	El Pow Ger 6½ 50	92	91¾	91¾
5	Est R R 7s 57	93	93	93
7	Fin Kredit 6½ 54	92¾	92¾	92¾
1	Fin Mun 6½s 54 B	92½	92½	92½
22	French 7s 49	89⅛	89⅛	89⅛
4	French 7½s 41	89⅛	89⅛	89⅛
13	French 8s 45	101¾	101¾	101¾
3	Fr NSSL 7 49	79¾	79¾	79¾
54	German 7 49	105⅛	105	105⅛
6	Ger C A B 7

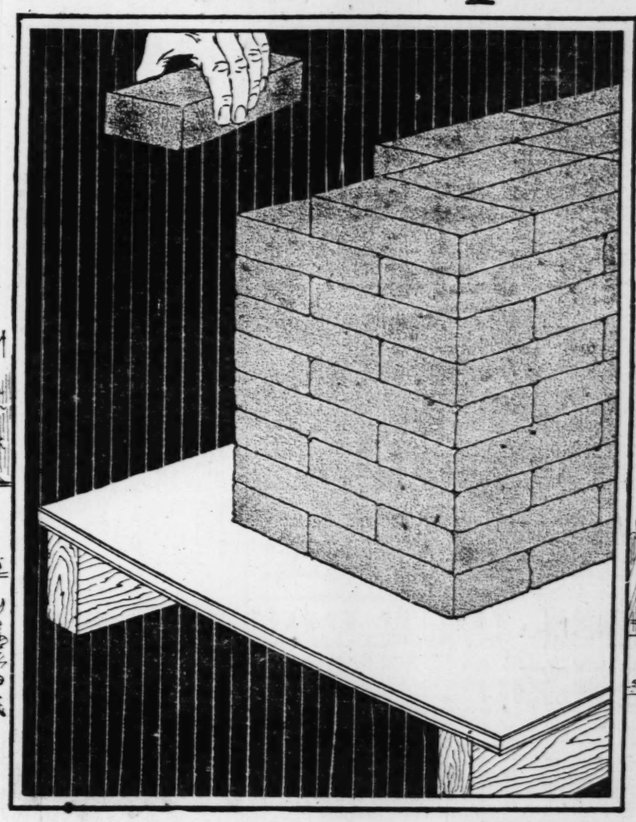
TEST IT!

Beaver Bestwall offers important plaster wall board improvements

Genuine Bestwall is identified by its cream-colored surface.



For Repairs and Remodeling





For New Construction

Buy It From These Dealers

ST. LOUIS

Atlantic Lumber Co.
Fred. Heim Lumber Co.
Hill-Behan Lumber Co.
Julius Seidel Lumber Co.
Putnam Lumber Co.

MISSOURI

ALLENTON: Allenton Lumber Yard.
BELTON: Geo. D. Hope Lumber Co.
BOONVILLE: Heying & Sons Lumber Co.
BROOKFIELD, T. R. Walsh Lumber Co.
CARL JUNCTION: Carl Junction Lbr. Co.
CARTHAGE: Stanley Thomas Lumber Co.
CLINTON: E. D. Sayles Lbr. Co.
DREXEL: Geo. D. Hope Lbr. Co.
EUREKA: Julius Gutman, Jr.
FAIRMOUNT: Badger Lbr. & Coal Co., Phone Riverside 63.
FESTUS: Waggoner Store Co.
FULTON: Fulton Lbr. Co.
INDEPENDENCE: Badger Lbr. & Coal Co., Phone Independence 38.
D. H. Crick Lbr. Co., Phone Independence 1855.
JEFFERSON CITY: Hentwig Bros. Lbr. Co.
JOPLIN: Central Lumber Company.
J. H. Magill Lumber Co.
Forest Lumber Company.
KANSAS CITY: Badger Lbr. & Coal Co., 557 Westport Av., Phone Hyde Park 7244.
Dierks & Sons Lbr. Co., 19th and Woodland, Phone Benton 7300.
H. B. McCray Lbr. Co., 18th and College, Phone Benton 3915.
O. E. Renfro Lbr. Co., 3900 E. 15th St., Phone Benton 7200.
Southwest Lumber Co., 4811 Troost Av., Phone Hyde Park 3306.
KIRKSVILLE: Adair Lumber Co.
LEXINGTON: Lambert Lumber Co.
LEEDS: Leeds Lumber Co., 6601 E. 37th St., Phone Leeds 1001.
LIBERTY: H. R. Banks Lbr. Co.
MAPLEWOOD: Hill-Behan Lbr. Co.
MOUNTAIN GROVE: Landers-Barker Lbr. Co.
NAPOLEON: Napoleon Elevator Co.
NEVADA: Logan-Moore Lbr. Co.
PACIFIC: Pacific Lumber Yard.
PLEASANT HILL: J. C. Jones Lumber Co.
ROBERTSVILLE: Chas. L. Sheerin.
ROLLA: The Schuman Lumber Co.
SEDALIA: Looney & Bloess Lbr. Co.
SENECA: Miller Lumber Co.
ST. JOSEPH: St. Joseph Lbr. Co.
C. H. Nold Lbr. Co., 1224 N. 4th.
N. D. Biles & Company
Hutchinson Lbr. Co.
SUGAR CREEK: Badger Lbr. & Coal Co., Phone Riverside 39.
SPRINGFIELD: Garrett Lbr. Co., 425 Springfield.
L. W. Houk Lbr. Co.
Groblebe Lbr. & Material Co.
Landers Lbr. & Cement Co.
Springfield Planing Mill Co. 517 Campbell.

ILLINOIS

BEARDSTOWN: A. E. Schmoldt.
BELLEVILLE: Liese Lumber Co.
Riemann Lbr. Co.
BISMARCK. Brown Bros.
CENTRALIA: G. A. Glore Lumber Co.
DANVILLE: Trent Bros. Lumber Co.
Danville Lbr. Co.
C. B. Hooton.
DECATUR: G. S. Lyon & Sons Lumber & Manufacturing Company.
DUPO: Dupo Lumber Co.
DUQUOIN: Home Lumber Company.
EAST ST. LOUIS: East St. Louis Lbr. Co.
Central Illinois Lbr. Co.
P. Flannery & Sons.
EDWARDSVILLE: Stolze Lbr. Co.
FREEBURG: Freeburg Lbr. Co.
GRANITE CITY: The Stolze Lumber Co.
HIGHLAND: Gruenfelder Lbr. Co.
Marty Lbr. Co.
HILLSBORO: H. M. Dorsey.
HOOPESTON: Illinois Lbr. & Grain Co.
KEWANEE: Kewanee Lbr. & Supply Co.
MADISON: Madison Lbr. & Mtl. Co.
MASCOUTAH: Geo. Drazier.
MILLSTADT: Millstadt Lbr. Co.
NEW ATHENS: New Athens Lbr. Co.
PARIS: W. S. Logan.
PRAIRIE DU ROCHER: Prairie Du Rocher Lbr. Co.
QUINCY: Moller Vanderbloom & Co.
Quincy Lumber Company.
RICHMOND: Barker Lumber Co.
SPRINGFIELD: Baker Lumber Co.
Oscar A. Eilson & Son.
Schuck & Son.
ST. ELMO: St. Elmo Lumber & Coal Co.
ST. JACOBS: Michaels Hdwe. & Supply Co.
TALLULA: Tallula Lumber Co.
TAYLORVILLE: Robt. Carlin Lumber Co.
VALMEYER: Neibruegge & Sondag.
VANDALIA: C. G. Sonneman & Son.
WOOD RIVER: Stolze Lbr. Co.

KANSAS

ANTHONY: Badger Lumber & Coal Co.
ARKANSAS CITY: Badger Lumber & Coal Company.
Comley Lumber Company.
A. C. Houston Lbr. Co.
ATCHISON: Hixon Lumber Company.
BURLINGAME: S. A. Smith Lbr. Co.
Forest Lumber Co.
CLIFTON: Pinder Lumber Co.
COLUMBUS: Cherokee County Lbr. Co.
DODGE CITY: Anawalt-Campbell Merc. Co.
EMPORIA: Burgner-Bowman-Matthews Lbr. Company.
FORT SCOTT: T. W. Tallman Lumber Co.
GALENA: L. K. Moeller.
GOFF: Friend & Holston.
HAMILTON: T. M. Deal Lumber Co.
HOISINGTON: Wildgen Lumber Co.
HOWARD: Gibbon Lumber Co.
INDEPENDENCE: The National Lbr. Co.
KANSAS CITY: P. J. Byrne & Son, 1263 Southwest Blvd., Phone Rosedale 1703.
H. D. Heitz Lbr. Co., 47th and Mission Rd., Phone Rosedale 2062.
KINGMAN: Badger Lumber & Coal Co.
LAWRENCE: C. E. Friend.
Burgner-Bowman-Matthews Lbr. Co.
South Lawrence Lumber Co.
LIBERTY: Liberty Lumber Co.
McPHERSON: E. R. Burkholder Lbr. Co.
MADISON: Paul Huycke Lumber Co.
T. M. Deal Lumber Co.
MORGANVILLE: Howell Lumber Co,
MOUND RIDGE: Mound Ridge Lumber Co.
MANHATTAN: Burgner-Bowman-Matthews Lumber Co.
Lambert Lbr. Co.
MOUND CITY: Mound City Lbr. & Grain Co.
OFFERLE: Ott & Erickson.
OLPE: J. H. Bradfield Lumber Co.
OSAGE CITY: Kansas Lbr. & Supply Co.
OTTAWA: Fred R. Nuzman.
OVERLAND PARK: Cowley-Lanter Lumber Co.
PARSONS: Clark Lumber Co.
PIEDMONT: T. M. Deal Lumber Co,
PITTSBURG: Mousney Lbr. & Cement Co.
American Lbr. & Wrecking Co.
TOPEKA: D. T. Gabriel & Sons, Third and Jackson.
Chicago Lbr. Co.
J. B. Heck Lbr. Co.
McCleery-Dudley Lbr. Co.
W. I. Miller Lbr. Co.
Robertson Lbr. & Mfg. Co.
J. B. Whalen Lbr. Co.
VALLEY FALLS: Mell Legler & Son.
WELLINGTON: Amdsen Lbr. Co.
Hangen & Halliday.
WINFIELD: Comley Lumber Company.
WICHITA: Swartz Lbr. & Sales Co.
Long-Bell Lumber Co.
Rock Island Lbr. Co.
J. W. Metz Lbr. Co.
Houston-Clark Lbr. Co.
YATES CENTER: F. H. Conger & Son.

OKLAHOMA

ALTUS: Chickaskia Lumber Co.
Wm. Cameron & Co.
BLACKWELL: Chickaskia Lumber Co.
BOISE CITY: T. M. Deal Lbr. Co.
BRINKMAN: Wm. Cameron & Co.
CHICKASHA: Wm. Cameron & Company.
DAVIS: Waples-Painter Lbr. Co.
ELK CITY: Geo. F. Sisson Lbr. Co.
ENID: Kiowa Lumber Company.
FREDERICK: Wm. Cameron & Company.
GEARY: Davidson & Case Lbr. Co.
GUYMON: Comley Lumber Co.
HEADRICK: Wm. Cameron & Co.
HOOKER: Comley Lumber Co.
KEYES: T. M. Deal Lumber Co.
MANGUM: Wm. Cameron & Company.
MIAMI: Coyne Lumber Company.
PAULS VALLEY: Carey Lombard Young & Co.
PAWHUSKA: Benson Bros. Lbr. Co.
PONCA CITY: McGraw-Baughman-Bearly Lbr. Co.
POND CREEK: F. J. Gentry Lumber Co.
POTEAU: Dyke Lumber Co.
RINGLING: Hudson-Houston Lbr. Co.
SNYDER: Wm. Cameron & Company.
STROUD: Long-Bell Lumber Co.
SULPHUR: Leeper Lbr. Co.
TULSA: Tulsa Lumber & Supply Co., 30 North Owasso.
TYRONE: Comley Lumber Co.
VINITA: Wilson Lumber Co.
WILLOW: Wm. Cameron & Co.

ARKANSAS

AUGUSTA: Arkmo Lumber Yards.
BALDKNOB: Collison & Forbes.
BENTONVILLE: Benton Co. Lbr. Co.
CLARKSVILLE: Johnson County Lbr. Co.
DEWITT: Mrs. J. W. Porter Lbr. Co.
ENGLAND: Arkmo Lumber Yards.
FT. SMITH: Twin City Lbr. Co.
Dyke Brothers.
Fort Smith Lbr. Co.
FAYETTEVILLE: Dyke Lumber Company.
HOPE: Bringman Lumber Co.
LITTLE ROCK: G. A. Leiper & Co.
MALVERN: Lindahl Hdwe. Co.
NEWPORT: Arkmo Lbr. Yards.
ROGERS: Dyke Lumber Co.
STUTTGART: Arkmo Lumber Yards.
VAN BUREN: Twin City Lumber Co.

TEXAS

DALLAS: Burton Lbr. Corp., 300 Good St.
FT. WORTH: Wm. Cameron & Co.
GOODLET: D. J. Young & Co.
QUANAH: Galbraith-Foxworth Lbr. Co.
Wm. Cameron & Co.
L. Simpson Lbr. Co.
PARIS: Lyon-Gray Lbr. Co.
VERNON: Wm. Cameron & Co.
Sumner-Coaley Lbr. Co.
Long-Bell Lumber Co.
WAXAHACHIE: Wm. Cameron & Co.

Costs no more than others

THIS "Strength Test" made with common bricks, is only one of several practical home tests by which any man can prove to himself the amazing service offered by this improved plaster wall board—Beaver Bestwall.

Before you lay out money for any plaster wall board, whether for new construction, remodeling or repairs, study the tests shown. Get samples of genuine Beaver Bestwall, if you like, and test them. Make comparisons. Don't buy on traditions or mere belief. *Get the facts.*

What makes it superior?

Plaster wall board gets its serviceability from two sources: (1) the quality of the plaster core; (2) the toughness and strength of the facing or binder.

In Beaver Bestwall the plaster core is made of finest quality gypsum rock from Beaver mines. It is an extra fine, extra well set rock plaster.

Then Beaver Bestwall is finished with a new, improved *fibre facing* of remarkable toughness.

This improved, exclusive facing is made in Beaver mills—where fibre products have been made for nearly a quarter of a century. It greatly increases the strength and flexibility of the rock plaster center. Make the "Strength Test" and prove it. Consider also the exhaustive laboratory tests made by our experts.

Other desirable advantages

Another advantage of the improved *fibre facing* of Beaver Bestwall is its susceptibility to artistic decoration. This smooth, hard, fibre surface promotes charming effects.

Get a sample of Bestwall and make the "Surface Test." Note how the hard fibre surface resists rubbing—does not become woolly.

Now make the "Water Glass Test." Note how Beaver Bestwall does not absorb moisture.

Now make the "Paint Test." This improved surface takes any paint perfectly. Calcimine or oil tinting colors dry smoothly—give richest color effects.

Note, too, that the fibre surface of Beaver Bestwall does not "drink up" paint. A little goes a long, long way. On any job there is a noticeable *saving* in both labor cost and materials.

Make the "Redecoration Test." Note how wall paper may be removed without damage to the surface of Beaver Bestwall. This means that you can redecorate when desired—a most practical feature.

At no greater cost

These are some of the specific advantages offered by this improved plaster wall board. Being a completely Beaver-made product, both plaster and fibre facing manufactured by specialists in the great Beaver Products Company mills, manufacturing costs are at a minimum. Therefore Beaver Bestwall can be sold at no higher cost than other plaster wall boards. You gain in many ways, as a personal test will prove. Yetyou pay no more.

All you need do is to specify "Beaver Bestwall" instead of merely "plaster wall board"—to *insist* upon it—and see for yourself that each sheet bears the distinctive cream-colored fibre surface and the familiar Beaver trade-mark.

Genuine Beaver Bestwall is sold in St. Louis and vicinity by all good dealers. Call on the one nearest you.

THE BEAVER PRODUCTS CO., Inc.
Administrative Offices, Buffalo, N. Y.
Address all inquiries to Kansas City Sales Office: 12th & Crystal Ave. or Chicago Sales Office: 49th & Oakley Ave.



A Simple Comparison

Its tough cover enables the golf ball or baseball to withstand terrific impacts of club and bat. The same thing applies to plaster wall board. The extra tough fibre facing—permanently bonded to the rock plaster center—gives Beaver Bestwall its remarkable strength.



The "Water Glass" and "Paint" Tell

Place a sample of Beaver Bestwall over a glass of water. Invert the glass so sample is underneath the water. Also apply paint to a sample. Note how little is absorbed in each case. Very economical.



The "Fire" Tell

Every panel of Beaver Bestwall—the *superior* plaster wall board—is *approved by the National Board of Fire Underwriters*, and manufactured under their laboratory supervision.



The "Surface" Tell

Swiftly rub your finger tips over the fibre facing of Beaver Bestwall. Note that it does not *scuff up* and become woolly—a feature of the *fibre facing* which is sized and calendered.



The "Strength" Tell

Lay a piece of Beaver Bestwall across two piles of bricks or between two chairs. Pile heavy weights on the center. Note the surprising weight it will hold without breaking.

Easy to Apply

Saws and nails like lumber. Quickly applied to studding over old walls or ceilings. Will not warp, buckle, crack, crumble or fall. Is fireproof, moisture-proof. Produces smooth, clean, permanent walls and ceilings.

Many Uses

Use it for durable, fireproof walls and ceilings in new dwellings and buildings of every kind.

For quick, permanent, economical repairs for remodeling at low cost—reclaiming wasted attic space; lining garage or summer cottages, adding needed rooms, or walls in the cellar; making partitions in stores, factories—and for 101 other uses where a smooth, clean, permanent wall that will not warp, crack, crumble or fall is required.

BEAVER BESTWALL

THE SUPERIOR PLASTER WALL BOARD

rtant
ents



For
w Construction

ers

r Bestwall does not ab-
ce takes any paint per-
thly—give richest color
ll does not "drink up"
here is a noticeable sav-
paper may be removed
This means that you
ure.
d by this improved plas-
product, both plaster and
Beaver Products Com-
herefore Beaver Bestwall
oards. You gain in many
re.
nstead of merely "plaster
that each sheet bears the
iliar Beaver trade-mark.
nd vicinity by all good

S CO., Inc.
Y.
th & Crystal Ave. or
Ave.

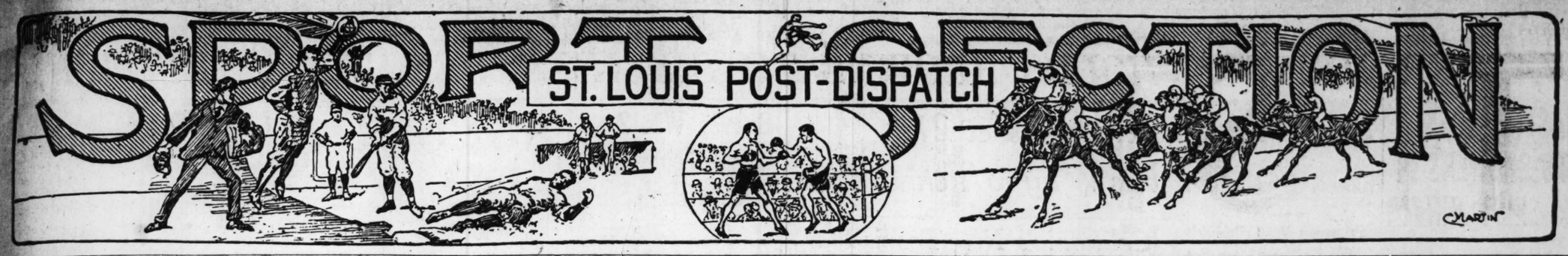
Easy to Apply
like lumber. Quickly applied
er old walls or ceilings. Will not
crack, crumble or fall. Is fire-
e-proof. Produces smooth,
nt walls and ceilings.

Many Uses
ble, fireproof walls and ceilings
s and buildings of every kind.
permanent, economical repairs
g at low cost—reclaiming
ace; lining garage or summer
g needed rooms, or walls in
ting partitions in stores, fac-
101 other uses where a smooth,
nt wall that will not warp,
or fall is required.

516

L
BOARD

SPORT SECTION
ST. LOUIS POST-DISPATCH



PART TWO — ST. LOUIS, SUNDAY MORNING, AUGUST 1, 1926. — 1—6S

BOOT TO BOOT WINS $100,000 AMERICAN DERBY

Fighting Giants Twice Defeat Cardinals, 8-6 and 6-1

HAINES AND REINHART FAIL IN BOX

Hornsby's Team Has 6-0 Lead in First Game—Southpaw Pounded in Seventh Inning of Night-cap—Bell's Streak Ends.

By J. Roy Stockton
Of the Post-Dispatch Sport Staff.

NEW YORK, July 31.—Rogers Hornsby's Cardinals labored under the impression that the Giants were not trying very hard, but the St. Louisans have a different idea, now, after taking a double trouncing at the hands of McGraw's team. The New York hordes, fighting hard to climb back to a .500 percentage, pounded Haines and Bothoron for an 8-6 victory in the first game of a double-header, and then put on a six-run seventh-inning storm against Reinhart to take the second contest, 6 to 1.

As a result of the double defeat the Cardinals dropped a game and a half farther behind the Pirates and are now four games out of first place. Thanks to the Boston Braves, who twice took the measure of the Reds, the Cardinals kept pace with the second-place Cincinnati team, being only two games behind Hendricks' men.

In addition to handing the Cardinals a double dose, the Giants stopped the hitting streak of Lester Bell, who had hit safely in 21 consecutive games, Bell going to bat twice officially, striking out once and flying to center the other time. On three unofficial trips to the plate, Bell hit a sacrifice fly and drew two passes.

Bell, who was stopped in the first game, apparently was affected by the happening. He batted four times in the twilight battle, grounding out twice and striking out twice.

Reinhart Pounded in Seventh.

Arthur Reinhart mastered the Giants for six innings of the second game, holding them to three hits in that time. But in the seventh the breaks went against the southpaw and a 1-0 lead soon faded to a 6-1 deficit.

Irish Meusel started the seventh inning bombardment with a cheap single past Bell, after which Kelly lined a single to right, Meusel pulling up at second. Reinhart struck out Tyson, but Jackson doubled to left, scoring Meusel with the tying run and putting Kelly on third.

Continued on Next Page.

Today's IF Table

NATIONAL LEAGUE

CLUB.	W.	L.	Pct.	If They Win Today.	If They Lose Today
Pittsburg	55	40	.579	.583	.573
Cincinnati	56	45	.550	.554	.549
CARDINALS	53	46	.535	.540	.530
Chicago	50	48	.510	.515	.505
Brooklyn	51	49	.510	.515	.505
New York	48	49	.495	.500	.490
Boston	40	57	.412	.418	.408
Philadelphia	38	57	.400	.406	.396

AMERICAN LEAGUE.

CLUB.	W.	L.	Pct.	If They Win Today.	If They Lose Today
NEW YORK	66	34	.660	.663	.653
Cleveland	58	44	.569	.573	.563
Philadelphia	52	48	.520	.525	.515
Detroit	52	50	.510	.515	.505
Washington	49	47	.510	.415	.505
Chicago	51	50	.505	.510	.500
BROWNS	41	59	.410	.416	.406
Boston	31	68	.313	.320	.310

Today's Schedule.

AMERICAN LEAGUE.
Washington at St. Louis.
Boston at Cleveland.
Philadelphia at Detroit.
New York at Chicago.
NATIONAL LEAGUE.
Cardinals at New York.
Chicago at Brooklyn.
Only games scheduled.

Yesterday's Results.

AMERICAN LEAGUE.
Washington 9; Browns 0.
New York 2; Chicago 1.
Cleveland 6; Boston 2.
Philadelphia 8; Detroit 6.
NATIONAL LEAGUE.
New York 8-6; Cardinals 6-1.
Pittsburg 10; Philadelphia 5.
Boston 2-6; Cincinnati 1-2.
Brooklyn 3; Chicago 2.

HOT OFF THE BAT!

BY John E. Wray

Harder Than Ever.

AT this writing the finish of the National League baseball race is harder to forecast than next year's Kentucky Derby. The five or six teams still in the running have shown such evidence of lack of dependability that the outcome is strictly up to Fortune's breaks.

The Pirates, the Reds and the Cards have shown plainly that there is no super team among them. No club is functioning on all cylinders; each has taken turns at spurting and falling back. Consistent drive has been wanting in all of them.

• • •

Cards' Chances Good.

THE Cardinals CAN win the flag but it will need a return to their old form by Bottomley and Hornsby, premier one-two punch of the major league baseball world last fall.

Between them last year this pair of athletes accounted for well over 400 runs, some scored by themselves and others driven in by their bats.

This is easily equivalent to 50 victories. This year the pair have fallen off very materially. They are at least one-third below former efficiency.

Until they regain form the full power of the team cannot be delivered. It's better to have the club FINISH at its peak, than to spurt in mid-season and fall away in September.

• • •

The Cardinals have little to complain of, since their rivals one and all have been groaning at the breaks of fortune and the failure of men relied upon. They have had good reason. If you think not, examine the record of Pitcher Luque of the Reds.

• • •

Selling the Browns.

FIVE straight defeats of the Browns started the boys to selling Phil Ball's holdings again yesterday. The purchaser and the price were mysteriously missing, although Roger Peckinpaugh was already as good as elected manager of the club, it was whispered.

The sale was going along lovely until somebody asked Phil Ball about the disposal, and he was mean enough to quash the indictment.

"Must think I'm crazy to be buying $125,000 outfielders just before I sell a club. I am NOT selling this ball club," Ball declared.

But the boys will go on having their little fling at transferring the club to parties unknown about three or four times a season.

It may be said that about one-half of it ought to be sold if the other half is to get anywhere, this century.

• • •

The Offset.

LESTER BELL'S phenomenal hitting spurt was checked yesterday in the first game with the Giants, after hitting safely in 21 consecutive games for a grand average since July 6 of .519.

He made 41 hits and scored 19 runs in 79 times at bat—which is stepping along some.

Thus, while the club missed Hornsby, the unusual work of

Continued on Next Page.

Injunction Will Not Stop Tunney Fight, Tex Says

Promoter Rickard Going Ahead With Plans for Dempsey's Application.

By the Associated Press.

NEW YORK, July 31.—To speed up a decision on the licensing issue, Tex Rickard will have Jack Dempsey file a formal application for a fighting permit with the State Athletic Commission upon the champion's arrivel here from Colorado Springs, probably the latter part of next week.

The commission already has sanctioned Dempsey's match with Gene Tunney, to take place at the Yankee Stadium on Sept. 16, but doubt exists as to the action which may be taken by the License Committee, an associated but independent body. Rickard is confident this committee will not throw any obstacle in the way of the fight but he hopes to have the matter in shape for settlement at the next meeting of the licensing officials Aug. 10.

Tunney already has made the first move toward obtaining his own license by making a personal appeal to the chairman of the License Committee, Col. J. J. Phelan. The latter has refused, however, to indicate what course he will take.

Rickard took cognizance today of the effort of B. C. Clements, Chicago promoter, to obtain an injunction against the Dempsey-Tunney fight in papers filed at Denver but declared his confidence it would not interrupt plans under way here.

"A Shake-Down," Says the Champion.

By the Associated Press.

DENVER, Colo., July 31.—Unperturbed by injunction proceedings brought by E. B. Clements of the Chicago Coliseum Club to halt his match with Gene Tunney, Jack Dempsey today declared that the court action would not interfere with his training for the Tunney bout and that he would leave for Saratoga Springs, N. Y., tomorrow.

"The whole thing is an effort to shake me down," the champion said at his training camp at Colorado Springs today, "and I am not going to fall for it. I am not in the least disturbed. My attorney

Continued on Next Page.

Legion Crew and Hoover Shine in Canadian Regatta

Wyandotte (Mich.) Oarsmen Win Junior and Senior Championships.

By the Associated Press.

ST. CATHERINES, Ont., July 31.—The eight-oared crew of the American Legion Club of Wyandotte, Mich., coached by Stanley Hartman of Detroit, provided the sensation of the 44th regatta of the Canadian Association of Amateur Oarsmen which closed here today by winning both junior and senior championships against respective crews of Canada and the United States.

With the senior eight-oared championship goes the Hanlan Memorial Trophy, carried out of the Dominion for the first time last year by the Penn A. C. of Philadelphia.

By winning the junior class, yesterday the Wyandottes qualified for the final of the senior preliminary heats.

Winnipeggers were favorites after the class they demonstrated in eliminating the Toronto Argonauts in the first heat on Friday but the Wyandottes got the drop on them early in the race and had a full length before half a mile. They met every spurt by Winnipeg and increased their lead to four lengths rowing 41 strokes to the minute. Lachine was third by a length.

Walter Hoover, American sculling star, rowing under the colors of the Undine Boat Club of Philadelphia, carried off the senior singles championship, easily disposing of Johnny Durnan of the Argonaut R. C., Toronto, former senior champion, early in the race. Hoover finished leisurely on a margin of 10 lengths. Hoover was also victorious in the quarter mile dash over Nelson, a club mate, and Burns of the Toronto Argonauts. Durnan did not complete the dash.

SENIOR 150-POUND EIGHTS (Final)—Won by Lachine R. C., Montreal; second, Detroit No. 1; third, Argonauts R. C., Toronto; fourth, Detroit No. 2. (No time taken).

140-POUND EIGHTS (Senior)—Won by Detroit B. C.; second St. Catherines R. C. Time, 8m. 2 1-5s. Only two starters.

QUARTER-MILE DASH—Won by Walter Hoover, Undine Barge Club, Philadelphia; second, Nelson, Undine Barge Club.

Continued on Page 35.

MISS WILLS IS PRESSED IN SEMIFINAL

American Champion, Trying Comeback After Operation, Forced to Deuce Set by Ordinary Players—Real Test Today.

By the Associated Press.

EAST HAMPTON, N. Y., July 31.—Miss Helen Wills, national champion, reached the final round of the women's invitation tournament at the Maidstone Club today, defeating Mrs. Edna Roeser, Metropolitan district star, in a hard-fought match, 6—3, 9—7.

Miss Wills, who will meet Miss Mary K. Browne, another Californian, in the final matches tomorrow, was put to the severest test she has experienced so far in the tourney, her first competition since being operated on for appendicitis in Paris two months ago.

Mrs. Roeser was at the top of her game, extending Miss Wills at every turn, particularly in the second set, which was so closely fought that at the finish only two points separated the rivals.

Champion Hard Pressed.

Mrs. Roeser frequently upset Miss Wills with a hard-hitting, steady game, mixing her shots cleverly while the champion was alternately brilliant and ineffective, particularly in her overhead game.

The New oYrk woman made uphill fights in both sets after trailing on games in each at 1—3. She was checked quickly in the first set but by forcing tactics, came close to capturing the second set. In this set, Miss Wills led at 5—3 on her own service but went to pieces momentarily and lost it at love. The tenth game was hard fought and went to deuce five times before the champion netted the deciding point, enabling her opponent to square the count.

Miss Wills Finally Rallies.

Service predominated thereafter until the sixteenth game, when Miss Wills rallied to break through and gain victory. In the last two games the California girl, instead of tiring under the strenuous pace, gathered strength and lost only two points as she swept her opponent aside.

The point scores of the match follow:

First set:

Miss Wills	542	721	444—33—6
Mrs. Roeser.	314	544	102—24—3

Second set:

Wills—	548	421 440	641 324 4—61—9
Roeser—	726	244 224	824 641 1—59—7

RUNS SCORED LAST WEEK BY BIG LEAGUE CLUBS

NATIONAL LEAGUE.

	S.	M.	T.	W.	T.	F.	S.	Tot.
Cardinals	6	.	9	8	.	5	7	35
New York	5	.	3	9	.	2	14	24
Brooklyn	3	2	6	3	.	4	3	21
Pittsburg	1	3	4	6	.	1	10	25
Chicago	5	.	0	2	.	1	2	10
Philadelphia	4	.	5	10	.	6	5	30
Boston	8	.	1	3	.	.	10	22
Cincinnati	4	.	5	4	.	.	3	16

AMERICAN LEAGUE.

	S.	M.	T.	W.	T.	F.	S.	Tot.
Browns	4	.	5	2+	7	8	0	26
Washington	4	.	7	2	7	4	9	33
Philadelphia	4	.	2	2	1	9	18	
Detroit	14	.	0	.	6	3	6	33
Cleveland	7	.	.	7	3	4	6	16
New York	2	.	6	3	10	10	2	33
Chicago	1	.	2	5	3	5	1	17
Boston	8	.	1	3	.	.	10	22

IN THE SPOTLIGHT AGAIN

MISS HELEN WILLS, Who Yesterday Won Her Third Match Since She Started to "Come Back" From Her Appendicitis Operation.



From a photograph taken this week at East Hampton, N. Y.

Wins New York Golf Title.

By the Associated Press.

SARATOGA SPRINGS, N. Y., July 31.—The New York State Amateur golf championship was won by Al Brodbeck, of the Siwanoy Club at Mount Vernon, at the McGregor links this afternoon. He defeated W. H. Gardner of the Buffalo Country Club, one up, the contest going 19 holes.

Baltimore Poloists Win.

PHILADELPHIA, July 31.—Baltimore won the second of a series of intercity polo matches from Philadelphia, nine goals to five, at the Bryn Mawr oval today.

Buffalo Wins Sectional Polo Championship

By the Associated Press.

CHICAGO, July 31.

BUFFALO defeated Dayton today, 8 goals to 3, for the championship of the Central Circuit of the United States Polo Association on the field of the Onwentsia Club. The victory entitles Buffalo to compete in the Inter-Circuit championship tournament at Narragansett, the middle of August.

The St. Louis four was eliminated in an early round by the Onwentsia four.

CARSON MACWILLIAMS WINS TITLE IN CANADA

By the Associated Press.

WINNIPEG, Manitoba, July 31.—Carson MacWilliams, Calgary, won the Western Canada amateur golf championship final here today when he defeated Don Carrick, Canadian amateur champion, Toronto, 3 up and 2 to play.

Pirates Bat Out Mitchell And Win Over Phils, 10-5

Yde Hurls Strong Game for Champions and Evens Count on Series.

PHILADELPHIA, July 31. — Pittsburg evened the series with the Phillies by taking today's game by a score of 10 to 5.

The champions hit Mitchell at will and drove him to cover in the fifth inning, after pounding him for 10 hits and seven runs.

Yde pitched a steady game after the second inping, when four hits gave the locals two runs and a temporary lead.

The box score:

PITTSBURG.	AB.	R.	H.	E.
Carey cf	5	1	2	0
Waner rf	4	0	1	0
Cuyler lf	5	2	2	0
Wright ss	5	2	2	0
Traynor 3b	2	3	1	0
Grimm 1b	5	1	2	0
Rawlings 2b	4	0	1	0
Gooch c	4	0	2	0
Yde p	4	1	2	0
Totals	38	10	15	0

PHILADELPHIA.	AB.	R.	H.	E.
Sand ss	4	0	1	1
Williams rf	2	0	0	0
Henline lf	3	1	1	0
Mokan lf-rf	4	1	2	0
Leach cf	5	0	1	0
Grimes 1b	5	1	1	2
Wilson c	4	2	2	1
Huber 3b	3	1	1	0
Cotter 3b	1	0	0	0
Friberg 2b	3	0	1	0
Mitchell p	1	0	0	0
Ulrich p	1	0	0	0
*Dean	1	0	0	0
Baecht p	0	0	0	0
**Wr'istone	0	0	0	0
Pierce	0	0	0	0
Willoughby	0	0	0	0
Totals	37	5	10	4

*Batted for Ulrich in sixth.
**Batted for Beacht in eighth.

Innings—	1	2	3	4	5	6	7	8	9	
Pittsburg	1	0	1	2	3	0	0	0	3	—10
Philadelphia	0	2	0	0	0	2	0	0	1	— 5

Two-base hits—Grantham 2, Carey, Grimes, Henline. Stolen base—Carey. Sacrifices—Waner, Yde, Rawlings. Double play—Leach and Wilson. Left on bases—Pittsburg 8, Philadelphia 10. Bases on balls—Off Yde 5, off Mitchell 2, off Ulrich 1, off Willoughby 1. Struck out—By Yde 1, by Mitchell 1, by Baecht 1. Hits—Off Mitchell 10 in 4 1-3 innings; off Ulrich, 2 in 1 2-3 innings; off Baecht, none in 2 innings; off Pierce, 2 (none out in ninth); off Willoughby, 1 in 1 inning. Losing pitcher—Mitchell. Umpires—O'Day, Sweeney and Pfirman. Time, 2h. 19m.

DISPLAY IS SECOND; JOHNSON'S MASTERFUL RIDE BRINGS VICTORY

Black Maria Finishes Third, Smiling Gus Fourth and Bolton Fifth—Bradley Gains $89,000 in Purse Money.

Chart of American Derby

SIXTH RACE—Purse, $100,000 added. American Derby, 3-year-olds, allowances, one and one-half miles. Start good, won easily, place driving. Wet to post, 5:01 p. m. At post, 5 minutes. Winner, E. R. Bradley's b. c. 3, by North Star III, Padula. Trainer, W. Hurley. Time, :23 4-5, :48, 1:13 1-5, 2:04 3-5, 2:30 1-5. Value to winners, $89,000, $10,000, $5000, $2000.

HORSE.	WT.	PP.	ST.	¼	½	¾	Str.	Fin.	Jockey.	Equivalent Odds to $1
Boot to Boot	121	5	1	2h	*2½	2h	1h	1h	A. Johnson	$2.30
Display	126	2	5	5	5	3½	2h	2h	J. Maiben	1.30
Black Maria	116	4	4	3½	3h	4h	3h	3h	B. Breuning	2.80
*Smiling Gus	118	1	3	4h	4h	5	4nk	4nk	E. Pool	6.70
*Bolton	118	3	2	1h	1½	1h	5	5	W. Anderson	6.70

*Durnell entry.

Boot to Boot, hard held for first mile, moved into lead with rush when called on and, alertly ridden through stretch, held Display safe and was well in hand at end. Latter acted badly at post but was away well and kept a trailer for first mile, moved up strong when called on, but was not good enough. Black Maria was done after going mile and a quarter and showed a good effort. Smiling Gus had no mishap. Bolton quit badly.

$2 certificates earned: Boot to Boot, straight $6.60, place $3.80, show out; Display, place $3.20, show out; Black Maria, show out.

By a Special Correspondent of the Post-Dispatch.

HOMEWOOD, Ill., July 31.—Boot to Boot, the sterling son of North Star-Padula, that has heretofore been forced to play minor Derby parts to his more illustrious stable companions, Bubbling Over and Bagenbaggage, came into his own today in landing the $100,000 American Derby.

He won with consummate ease, from the Eastern invaders, Display and Black Maria. Smiling Gus finished fourth and the latter's stable companion, Bolton, fifth. Only five started.

E. R. Bradley, owner of the winner, received $89,000 as his share of the purse.

Jockey A. Johnson handled the Bradley representative and he avoided the mistake he made at Coney Island, which enabled Display to beat him out on that occasion.

Johnson's Skillful Ride.

Johnson's ride this afternoon was skillful—masterly, such as he is capable of putting up and which enables him to retain foremost rank in his profession.

While to Johnson is due much credit for the victory, still it was Boot to Boot that was the hero. He went about his task willingly, gamely and co-ordinated with every call of his rider. He responded to hard urging when threatened in the stretch by the menacing challenge of Display, and near the end showed more racing heart than his sturdy Eastern rival, and he was going strongly at the end with a desire to continue on. Display was hard urged, and he had to be in the last sixteenth to keep in the van of Black Maria. She raced forwardly from the start and at one stage of the race, about the mile and a quarter post, made a threatening move, but it was short lived. She was, however, much better than the Durnell pair.

The gross value of the race totaled $106,000, of which $10,000 went to the second; $5000 to the third and $2000 to the fourth.

Display Acts Badly at Post.

Display's bad post behavior was responsible for a post delay. The Salmon colt persisted in going the wrong way of the track, which prompted a facetious wag to remark: "He thinks he is at Belmont Park."

It finally required two assistant starters to bring him to the barrier and when the start was effected they were in good alignment with Boot to Boot in the van, but was immediately taken back to allow Bolton to make the pace.

Boot to Boot raced in close proximity with Black Maria following, Smiling Gus coming next and Johnny Maiben having Display as whipper-in. They raced in this order without apparent change for a mile, when Maiben tried to steal the lead by bringing Display from last place with a rush, but Johnson evidently sensed Maiben's ruse, for he called on Boot to Boot, seemingly simultaneously with Maiben's effort, resulting in Boot to Boot flashing into a long two lengths' lead and he retained that margin thereafter. When the actual racing began Bolton was lost compeltely, so badly was he outrun.

The time of 2:30 1-5 established a track record for the course and was in addition a meritorious performance on the part of the Bradley colt.

After the finish the din was deafening. The crowd gave lusty cheers for the colt and rider on their return to the stands, and again when Trainer Hurley, who has had charge of developing the colt, went into the stewards' stand to receive on behalf of Owner Bradley the ornate silver trophy. The presentation was made by President Sweitzer, who congratulated the owner, the trainer and the jockey on the magnificent victory and added the wish that the colt would achieve many more.

Boot to Boot, though having many supporters, was second choice, Display getting the bulk of play from Eastern quarters.

The absence of stars, however, did not detract interest from the big event. With Chicagoans it was Derby Day, the first in over 22 years and Chicagoans were bent on doing justice to the occasion and they did. They began journeying by every sort of conveyance at an early hour to Washington Park. The railroads had made extra preparations to handle the big crowd, but they were inadequate and the delayed ones missed several of the races, surrounding the Derby.

The clubhouse contingent was voluble and enjoyed the racing in ease and comfort. A messenger service was installed for their convenience in case they were speculatively inclined. The system seemed to work fairly well.

The overcast sky, which threatened a downpour at any time, did not seem to dampen the holiday spirit of the throng and they took their crowding and the attending discomfort in good natured style.

Bradley Horses Have Won 5 Derbies And About $250,000

THIS is E. R. Bradley year in the history of American turf. The Lexington horseman has enjoyed astonishing success in the biggest fixtures of the season with three great 3-year-olds, as follows:

Louisiana — BAGENBAGGAGE, BOOT TO BOOT.
Kentucky — BUBBLING OVER, BAGENBAGGAGE.
Latonia—BAGENBAGGAGE, BOOT TO BOOT.
Fairmount — Haste, BAGENBAGGAGE, BOOT TO BOOT.
Cincinnati—Crusader, Display, BOOT TO BOOT.
Ohio—BOOT TO BOOT, Bolton, Brazen.
American—BOOT TO BOOT, Display, Black Maria.

Bradley has won through Derby purses alone nearly $250,000. Yesterday's race was worth $89,000 to the winner. The Kentucky Derby $54,000, the Latonia $25,000, the Fairmount $25,000, Louisiana $17,000, the Ohio $10,000 and in addition he has collected second and third money aggregating $12,000.

WALTER JOHNSON HOLDS BROWNS TO SIX HITS, SENATORS TRIUMPH, 9-0

GASTON GOES TO SHOWERS IN FIRST INNING

Goslin, Judge and S. Rice Hit Home Runs Off Ernie Nevers; Old Barney Master All the Way.

Almost a Panic

WASHINGTON.	AB.	R.	H.	O.	A.	E.
McNeely, lf	4	1	2	3	0	0
S. Harris 2b	3	1	0	1	3	0
E. Rice, rf	5	2	3	2	0	0
Myer, ss	5	1	2	7	2	1
Goslin, cf	4	2	1	4	0	0
Judge, 1b	4	2	3	5	0	0
Bluege 2b	3	0	1	0	2	0
Tate, c	4	0	0	5	0	0
JOHNSON, P	4	0	1	0	1	0
Totals	36	9	12	27	8	1

BROWNS.	AB.	R.	H.	O.	A.	E.
Melillo, 2b	4	0	1	4	4	0
H. Rice, rf-cf	3	0	1	4	0	0
Sisler, 1b	4	0	0	10	3	0
Williams, lf	4	0	0	2	0	0
Miller, cf-rf	4	0	2	1	0	3
McManus, 3b	4	0	1	2	1	0
Schang, c	3	0	0	1	0	0
Robertson, ss	3	0	0	0	3	0
GASTON, P	0	0	0	0	0	0
NEVERS, P	3	0	1	3	4	0
Totals	32	0	6	27	15	3

Innings—	1	2	3	4	5	6	7	8	9
Washington	4	1	0	0	1	0	0	1	2—9
Browns	0	0	0	0	0	0	0	0	0—0

Summary: Three-base hits—Bluege, Miller. Home runs—Goslin, S. Rice, Judge. Sacrifice hits—H. Harris. Stolen bases—McNeely (2). Double plays—S. Harris, Myer, Judge. Wild pitches—Gaston. Base on balls—Off Gaston, 1; off Nevers, 3; off Johnson 1. Struck out—By Nevers, 1; by Johnson, 4. Pitching record—Off Gaston, 4 hits, 4 runs in 2-3 inning; off Nevers, 8 hits, 5 runs in 8 1-3 innings. Left on bases—St. Louis, 6; Washington, 5. Umpires—McGowan, Ormsby and Owens. Losing pitcher—Gaston. Time—1h 41m.

By Herman Wecke

Of the Post-Dispatch Sport Staff.

Walter Perry Johnson may be reaching the sunset of his illustrious major league career, but the "Fire Ball King" is still quite a pitcher. He proved that much yesterday when he twirled the Senators, 1925 champions of the American League, now floundering in the second division, to a 9 to 0 victory over the Browns. It was the sixth successive defeat for Sisler's men.

Johnson was supreme. He was the whole show from a Senator standpoint. He held the Browns to six hits and but nine members of the home tribe became base runners. So effective was Johnson that the Browns had but two real chances to score. In the second Miller tripled with one out, but a moment later he was caught at the plate. The Brownies packed the corners with one out in the third, but Johnson put on the brakes and stopped Sisler and Williams.

It was Johnson's second shutout of the season and the 112th during his career in the big tent.

At Best Toward End.

In the last six rounds but three members of the Browns saw the initial sack. Melillo was safe on Myer's high throw in the fifth, Miller singled in the sixth and Rice singled in the eighth. That shows how effectively the old fire ball king twirled in subduing the men of Sisler.

For a greater part of the time Johnson had the Browns popping the ball into the air. That this was true is evidenced by the fact that 14 home batters were retired on hoists. Johnson fanned four and walked but one.

The clash was decided in the first when the Senators scored four runs off Milton Gaston and drove him to cover. Ernie Nevers took up the burden and went the rest of the way. He was found for five runs and eight hits in the eight and one third rounds he labored. Three of the socks off him were good for the circuit, being pounded out by Goslin, Judge and Sam Rice. These four baggers accounted for all but one of the tallies off the former Stanford football hero.

Sam Rice, the man who caused the argument in one of the world's series games of 1925 as to whether or not he caught Earl Smith's drive in a clash which the Senators won, started all the trouble for Gaston after two were out in the first.

Miller Has Bad Day.

He hit a roller to deep short and beat it out. Myer followed with an ace to center and on Miller's fumble Rice took third. Goose Goslin hit a terrific foul into the right field stands and Gaston decided to pass him to fill the corners. Then Judge followed with a single and when Miller fumbled, three runs came over. Bluege followed with a smash to center and when Miller played it like a harness-maker it went for a triple and Judge scored the fourth run of the round.

Here Nevers replaced Gaston and Tate rolled to Melillo to end the round.

One down in the Senator second. McNeely singled. Nevers took along windup and McNeely stole second. Nevers still paid no attention to the base runner and he pilfered third from whence he counted on Stan Harris' long fly.

Exit Sisler and Williams.

Johnson may be ageing, his star may be setting, but the old master still knows a bit about pitching. He indicated this in the Brownie third. With one out, Nevers and Melillo singled and Rice walked to fill the corners. Up came the Brownie punch. But Sisler's best was a pop to Myer, while Williams lined straight to Goslin and the homefolks were stopped without a run.

The Goose honked high in the fifth. It was in this round that Goose Goslin, recently suspended for indifferent play, caught one of Nevers' choice offerings and sent it over the right field pavilion for his eighth four-bagger of the year.

A round trip by Judge added one to the Senator total in the eighth. A pass to Harris and Sam Rice's home run accounted for the final Washington runs in the ninth.

Tom Zachary, veteran southpaw who has been one of the Browns' most consistent hurlers this season, will get a chance to oppose his old mates in the second clash of the series today. He will draw either Dutch Ruether, the Senators' leading flinger, or Youngster Murray, as his opponent.

Probably the smallest Saturday crowd of the season, estimated at but 4500, watched the nines do battle.

Sisler made a switch in the Browns' battle front, sending Gene Robertson to short in place of Gerber, who has not been batting the size of his hat of late.

Bing Miller had a tough time in center in the first. He missed singles from S. Rice and Judge and played Bluege's smash so poorly that it went for a triple. Whereupon Manager Sisler called a halt and went to the outfield for a conference with the athlete. The result was that the former athletic meadowman moved to right, with Harry Rice switching to center.

That it was one of those days when an athlete can do nothing right was indicated in the Brownie second. One out, Miller swatted a triple to right. McManus' roller eluded Bluege. Miller thought he had a chance to score, so he started, but Myers throw arrived yards ahead of him and once more the fans groaned.

But it was Bing's bad day. Even in right field he booted 'em, letting Bluege take an extra base on Johnson's single in the fourth.

Melillo took a base hit away from Stan Harris in the fourth when he raced into short center to take the Senator manager's fly while on the full run and his back to the infield.

Edward Chandler, Not Yet 21, On His Way to Tennis Title

Californian Who Probably Will Be Seen More Frequently in East Has Developed All-Round Game —Is Brilliant, Steady and Heady.

By Helen Wills.

UNLESS all the signs fail, Edward Chandler is destined to become a champion within a season or two. This new star from California, who already holds the intercollegiate tennis championship, has stood out this season as one of the most promising of the younger players. His game, his style of play, his showing in tournament matches have marked him as one who is on his way to the highest honors. This spring he won the national intercollegiate championship tournament from a strong list of players. He also came out victorious, in the doubles, coupled with another young player from the University of California, Tom Stow.

Chandler has developed an all around game. He is as good at the net as in the back court. A fine service rounds out his game. His drives, forehand and backhand, are swift, sure and decisive; his volleys, fast and sharply angled, with a most deceiving spin; his service, speedy and well controlled. The pace of his shots, together with their steadiness, can be counted on to overwhelm any player who is the least bit erratic or who has any weak points at all in his game. Even now there are few players who can consistently win from him. He is a really dangerous opponent for the two or three of the best players of today. And he is yet to see his twenty-first birthday.

Studying in East.

Chandler probably will be seen more often on Eastern courts from now on where he is planning to continue his studies in law at Harvard. He has just been graduated from the University of California. Anyone who knows where Chandler learned his tennis thinks naturally not only of the university, but of the Berkeley Tennis Club. Last year all of the players on the university team were members of this small club. This year two of the players came from there. Edward Chandler and Tom Stow have played on the courts of this club since they first became interested in tennis.

I can remember having watched them play when I first became a member of the club myself, and having admired their games, which were unusually good for juniors. The junior members of this club have abundant opportunity for instruction and practice. For a number of years William C. Fuller has been on the governing board and the head of the junior committee. It is due, in large part, to his genuine and untiring interest, that the younger players have had so much encouragement.

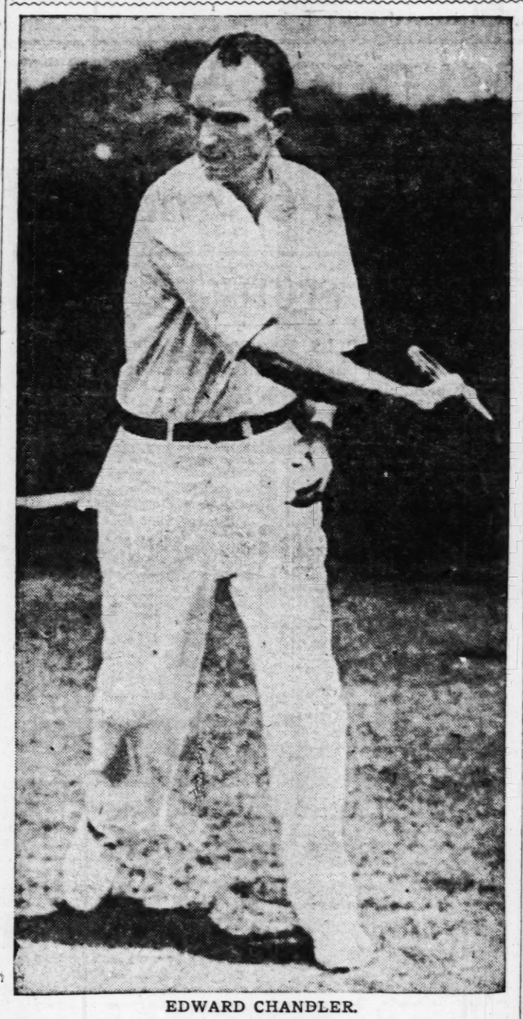
Interesting to Watch.

Chandler's tennis is interesting to watch. It is brilliant, yet steady and heady. It is always apparent that he is a thinking player. This is only natural. He became a Phi Beta Kappa in his junior year in college, and was graduated this spring with the highest scholarship standing of his class, which numbered into the thousands.

Chandler needs tournament play more than anything else. He has not had the time as yet for the many matches which are so important in giving experience to the tournament player.

(Copyright, 1926.)

California's New Tennis Star



EDWARD CHANDLER.

Ruth's 33d Home Run Gives Yanks Tenth in Row

Sam Jones Gains 2-1 Verdict of Jim Edwards of White Sox.

By the Associated Press.

CHICAGO, July 31—Babe Ruth's home run drive over the center field screen, his thirty-third of the season, gave the New York Yankees a 2 to 1 victory over Chicago today in a pitching duel between Jim Edwards and Sam Jones.

The Yankees scored their first run on doubles by Lazzeri and Dugan.

Chicago's lone marker resulted from Sheely's single and Falk's double.

The locals filled the bases in the ninth inning with none out as the result of Koenig's fumble and singles by Kamm and Schalk, but were unable to score, when one man was nipped at the plate, Mostil fanned and the next man grounded out.

It was the Yankees' tenth straight victory.

The box score:

NEW YORK.	AB.	R.	H.	PO.	A.	E.
Combs cf	4	0	1	0	0	0
Koenig ss	4	0	2	1	1	0
Gehrig 1b	3	0	0	9	0	0
Ruth lf	4	1	1	0	0	0
Paschal rf	3	0	0	0	0	0
Lazzeri 2b	4	1	1	0	2	1
Dugan 3b	4	0	1	0	4	0
Severeid c	4	0	0	0	0	0
Jones p	3	0	1	0	2	0
Totals	32	2	7	1	9	1

CHICAGO.	AB.	R.	H.	PO.	A.	E.
Mostil cf	4	0	2	2	0	0
Hunnefield ss	5	0	0	0	2	0
Collins 2b	3	0	1	0	0	0
Sheely 3b	3	1	1	0	2	0
Falk lf	4	0	2	0	0	0
Harris rf	3	0	0	0	0	0
Kamm cf	3	0	0	2	0	0
Schalk c	3	0	1	0	0	0
Edwards p	3	0	0	0	0	0
*Barrett	1	0	0	0	0	0
Totals	32	1	7	0	4	0

*Batted for Edwards in ninth.

Innings—	1	2	3	4	5	6	7	8	9
New York	0	0	0	0	0	0	1	0	0—2
Chicago	0	1	0	0	0	0	0	0	0—1

Two-base hits—Falk, Lazzeri, Dugan, Mostil. Home run—Ruth. Sacrifice—Harris. Double plays—Lazzeri to Gehrig; Koenig to Lazzeri to Gehrig. Bases on balls—Off Jones 3, off Edwards 3. Struck out—By Jones 3, by Edwards 1. Umpires—Evans and Dinneen. Time—1h. 51m.

Homewood Workouts

Special to the Post-Dispatch.

HOMEWOOD, Ill., July 31.—Track feature.

Three-eights mile: Revolt, 38 2-5; Pegasus 39; Jennie Dear, 37 4-5; Neil Marin, 36 3-5. Orpheus, 38; Will Wells, 38 2-5; Child's Play, 39; Addie Jr., 40; Mister, 39 2-5.

Half mile: Green Hills, 50 3-5; Fore time, 52; Revellion, 54; Lady Laura, 51 1-5; Virginia C., 51 1-5; Kia, 51 1-5; Speckled Beauty, 52 2-5; Firewater, 52 2-5; Special, 51 1-5; Porto de Oro, 51; Smoky Day, 51 3-5.

RICKARD CONFIDENT INJUNCTION WILL NOT PREVENT TUNNEY FIGHT

Continued from Preceding Page.

here will handle the entire matter."

Interest in the Clements injunction proceedings, filed in Federal court here yesterday by former United States District Attorney Granby Hillyer, centered about a copy of what purports to be an agreement by Dempsey to the transfer of his contract with Floyd Fitzsimmons to fight Harry Wills, to the Chicago Coliseum Club, providing that the club has until Aug. 5, 1926, to pay the champion $300,000 and which was attached to the Clements applicatiaon for a temporary injunction.

The agreement further provides that an additional $500,000 must be paid the champion 10 days prior to his fight with Wills and bears the champion's signature dated at Chicago March 3, 1926.

When the application was filed, Judge J. Foster Symnes granted Dempsey 20 days in which to file his answer to the complaint.

The complaint further sets forth that the club has been ready at all times to carry out the terms of its agreement with the champion and that it also has sold since April 17, 1926, a total of $150,000 of tickets for the fight.

Moves to Bar Mixed Match in Illinois.

Special to the Post-Dispatch.

CHICAGO, July 31.—The Better Government Association of Chicago today petitioned the Illinois Athletic Commission to forbid a Dempsey-Wills fight for the heavyweight championship.

The petition announced the association was against match fights between any fighters of different colors, "especially in the instance of the proposed match between Jack Dempsey, champion, and Harry Wills."

TOLLEY SHOOTS 147 TO WIN AMATEUR TROPHY; TIES MITCHELL'S RECORD

By the Associated Press.

LONDON, July 31.—Cyril Tolley shot a 147 at Addington to tie with T. A. Torrence for the Golf Illustrated Gold Vase, which is one of the cherished amateur trophies in Great Britain.

His showing has rejoiced British golfers, who had about despaired of him after his elimination in the early rounds of the Muirfield championship, his drubbing by Bobby Jones on July 11, and a long string of other failures in recent years.

Tolley got back into the golfing limelight again by a remarkable first round of 70, equaling the amateur record for the course and the best professional mark made by Abe Mitchell. Tolley's showing was all the more interesting because he was erratic off the tees and took two penalty strokes.

Braves Win 2 Games From Reds; Andy High Stars

Boston Runs Winning Streak to 7 Straight—Donohue Beaten.

Special to the Post-Dispatch.

BOSTON, July 31.—Before 16,000 fans, the Braves won both games from the erstwhile leading Cincinnati Reds this afternoon. The scores were 2 to 1 and 8 to 2.

The opener was won in the ninth with none out. The bases had jammed on Mann's double a single through the box by Moore and an intentional pass to Brown, when Andy High singled off Pinelli's shins, sending in the winning run.

The second game saw the Braves making their hits off Donohue count heavily. In the sixth inning Bancroft's double scored three runs, enough to win. His fielding, as well as Brown's hitting, were features. The Braves now have won seven straight, five of which have been from the Reds.

FIRST GAME—

CINCINNATI.	AB.	R.	H.	E.	BOSTON.	AB.	R.	H.	E.
Critz 2b	5	1	2	0	Bancroft ss	4	0	1	0
Walker rf	4	0	3	0	Welsh rf	3	0	0	0
Roush cf	4	0	2	0	Mann cf	4	1	1	0
Bressler lf	4	0	0	0	Moore 2b	4	0	1	0
Zitzm'n lf	0	0	0	0	Brown lf	3	1	2	0
Pipp 1b	3	0	0	0	High 3b	4	0	1	1
Picinich c	3	0	0	0	Burrus 1b	2	0	0	0
Pinelli 3b	4	0	1	0	Taylor c	1	0	0	0
Ford ss	3	0	0	0	Benton p	2	0	1	0
Rixey p	4	0	0	0	Totals	27	2	7	1
Totals	34	1	8	0					

Innings—	1	2	3	4	5	6	7	8	9
Cincinnati	0	0	0	0	0	0	0	1	0—1
Boston	0	0	0	0	1	0	0	0	1—2

Two-base hit—Mann. Stolen base—Brown. Sacrifices—Welsh, Benton. Double play—Pinelli to Pipp to Picinich. Left on bases—Cincinnati 9, Boston 7. Bases on balls—Off Rixey 4, off Benton 3. Struck out—By Rixey 1, by Benton 8. Passed ball—Picinich. Umpires—Klem, Wilson and McLaughlin. Time—1h. 54m.

SECOND GAME.

CINCINNATI.	AB.	R.	H.	E.	BOSTON.	AB.	R.	H.	E.
Critz 2b	4	1	2	0	Smith cf	4	2	2	0
Carter 2b	0	0	0	0	Bancroft, ss	5	1	2	0
Walker rf	4	0	1	0	Welsh rf	4	0	1	0
Roush cf	4	1	2	0	Moore 2b	3	0	1	0
Christenson lf	3	0	1	0	Brown lf	4	2	3	0
Pipp 1b	4	0	2	1	High 3b	4	1	2	0
Harrevaes c	4	0	2	0	Burrus 1b	4	0	1	0
Pinelli 3b	4	0	1	2	Taylor c	4	1	1	0
Ford ss	4	0	2	0	Goldsmith p	4	1	2	0
Donohue p	2	0	0	1	Totals	38	8	13	0
May p	1	0	0	0					
*Lucas	1	0	0	0					
Totals	35	2	12	2					

*Batted for May in ninth.

Innings—	1	2	3	4	5	6	7	8	9
Cincinnati	0	0	0	0	1	0	1	0	0—2
Boston	0	1	1	1	0	5	0	0	x—8

Two-base hits—Roush, Brown, Bancroft. Three-base hits—Brown, Welsh. Sacrifice hit—Moore. Double plays—Bancroft to Burrus; Goldsmith to Bancroft to Burrus; Moore to Bancroft to Burrus; May to Ford to Pipp; Ford to Pipp. Left on bases—Cincinnati, 7; Boston, 6. Base on balls—Off Goldsmith, 1. Hits—Off Donohue, 11 in 5 1-3 innings; off May, 2 in 2 2-3 innings. Hit by pitcher—By Donohue, Smith. Struck out—By Donohue, 1. Losing pitcher—Donohue. Umpires—Wilson, McLaughlin and Klem. Time of game, 1:40.

Sweetser Out of National Amateur

Health of American-Born British Champion to Keep Him Out of Competition.

By the Associated Press.

NEW YORK, July 31.—Jess Sweetser, first American-born golfer to win the British amateur championship, will not compete in the American amateur title event at Baltusrol, Sept. 13-18, according to his brother, Ted Sweetser.

The former Yale star, who returned in poor health from his European invasion a month and a half ago, has decided that further competition this year might endanger complete recovery from an attack of influenza and consequently will appear at the Short Hills, N. J., course merely as a spectator, his brother said.

Sweetser's decision to refrain from further play, a reversal of plans he announced shortly after his arrival, has led to the belief that his progress has not been as rapid as anticipated.

PETTY'S PITCHING AND FOURNIER'S HOME RUN WIN FOR ROBINS, 3-2

BROOKLYN, July 31.—The Robins, with Jess Petty on the mound, made it two straight over the Chicago Cubs today, by winning, 3 to 2. Petty pitched well and had brilliant support in the pinches.

Jack Fournier's eleventh home run of the season came in the first inning with a runner on base. Kaufmann pitched effectively after that but his mates could not overhaul the Robins. Two long flies pulled down by Merwin Jacobson in the eighth inning checked a threatening Chicago rally.

The box score:

CHICAGO.	AB.	R.	H.	E.	BROOKLYN.	AB.	R.	H.	E.
Adams ss	4	0	2	0	M'nville 2b	4	0	0	0
Fewgau 3b	4	0	1	0	Jacbson cf	4	0	0	0
Wilson cf	3	0	2	0	Herman rf	4	1	1	0
Stephenson lf	3	0	1	0	Fourn'r 1b	4	1	3	0
Tamm 1b	3	0	0	0	Wheat lf	4	0	1	0
Tabeau 1b	1	0	0	0	Marriott 3b	4	0	1	0
Beck 2b	3	0	0	0	Butler ss	2	1	0	0
*Hartnett	1	0	0	0	Hargr'ves c	2	0	0	0
Gonzales c	4	1	1	0	Petty p	3	0	1	0
Kaufmann p	3	0	0	0	Totals	30	3	7	0
Totals	33	2	8	0					

*Batted for Beck in ninth inning.

Innings—	1	2	3	4	5	6	7	8	9
Chicago	1	0	0	0	0	0	1	0	0—2
Brooklyn	2	0	0	0	0	0	1	0	x—3

Two-base hits—Adams, Butler, Fournier. Home run—Fournier. Sacrifices—Harrevaes, Stenhenson. Left on bases—Chicago 8, Brooklyn 5. Bases on balls—Off Petty 2, off Kaufmann 1. Struck out—By Petty 4, by Kaufmann 3. Umpires—Hart, Rigler and McCormick. Time of game—1h. 57m.

HOT & OFF THE BAT

By John E. Wray

Continued from Preceding Page.

Bell compensated to a large degree.

• • •

Odors From Denmark.

THE aroma rising from the Dempsey-Tunney-Wills tangle is not attar of roses to the tired business man's beezer. One gains the olfactory impression that all is not perfume in Denmark.

The opposition of the Chicago promoters to Rickard and now their filing of the injunction suit against Dempsey, indicate an attempt to hamper the title fight rather than promote it.

At this distance it is possible to see only sandbagging in the attempts of certain promoters to force a Dempsey-Wills fight into Chicago, **immediately following the Illinois Commission's statement that it would not sanction ANY heavyweight fights in that city.**

The dog-in-the-manger is surely trying to frighten the horse away from the oats.

• • •

It may be suggested that, ere the way is cleared, Dempsey will have learned more about the high cost of getting injunctions withdrawn.

• • •

Just Prejudice.

RECENTLY Fred White, Negro member of the Pennsylvania State Athletic Commission, telegraphed the New York commission chairman to "be careful of a fake Dempsey-Tunney fight." He adds:

"I'm told that Jack Dempsey, in conversation with one of our deputies, said that Tunney was no match for him and that Wills was the only man in the world able to give him a battle. Jack Kearns told our man that Dempsey fears Wills. I feel it my duty to protect the public."

All of which carefully conceals any reason for believing a Dempsey-Tunney fight a fake.

The affair may be a bad match, if Tunney is outclassed. But unless Dempsey laid down to his rival, there could be no crookedness involved.

And champions don't "lay down."

• • •

As to Dempsey being afraid of Wills, for several years, when Kearns was managing Dempsey, it was Kearns not Dempsey that prevented the champion from meeting the Negro.

Dempsey is not afraid of Wills. If he is afraid of anything or anyone it must be Mrs. Dempsey.

A Real Contrast.

W. A. BRADY says he will endeavor to promote a fight between Jack Delaney and Harry Wills in Chicago.

Brady is another misguided person. Not only is the Chicago commission opposed to heavyweight fights, **but the Better Government Association of Chicago has requested the commission to bar fights between fighters of mixed races.**

And if that is not enough, the Society for the Prevention of Cruelty to Boxers might step in.

Delaney weighs at the most 170 pounds. Wills weighs 215, and we don't mean for publicity purposes. This man is all hard meat; to send a little shaver like Delaney into the Negro's grip is just about as sensible as sending little Stanley Ketchel against Jack Johnson.

Only, the discrepancy in Delaney's case is probably greater. Jack Johnson in those days stripped down to 196 pounds.

As a promotion thought, a Delaney-Johnson fight is just a brain storm.

• • •

Weight and Tonnage.

MANY will say: 'What difference does weight make, when a Dempsey can give 65 pounds to men like Willard and Morris, and put them down?"

It doesn't make a difference **against men whose weight is fat and whose knowledge of fighting is crude.**

But Wills is different. He is all muscle and has had wide and long experience. He could squeeze a smaller man like Delaney into submission without having to hit him hard. He twirled the 220-pound Firpo around like a drum major does a baton—almost.

• • •

Ketchel faced a real athlete when he met Jack Johnson. That was just a complimentary fight and not intended to be taken seriously.

Ketchel thought he would take liberties with the Negro. He tipped him on the chin harder than was agreed to, and down sprawled Johnson. The world's champion had been floored by a middleweight.

And then the fun began!

Johnson, angered, rose from the floor, made one lunge at the middleweight and, in the language of Jack Kearns, hung him on the ropes. He could have flattened Ketchel at any time during the bout, because weight meant power, to Johnson.

As between real athletes weight is everything. But some fighters merely carry excess tonnage and that kind of cargo is a handicap.

Wills, the stevedore, never carried a pound of excess.

Cards Lose Two Games; Bell's Batting Streak Ends

Continued from Preceding Page.

Johnston then batted for McMullen and Reinhart walked him intentionally in the hope that Barnes might hit into a double play. But Barnes never went to bat. McGraw called on Andy Cohen, a young man with a reputation for luck. Andy lived up to his reputation. He hit a hot grounder which would have been a fine starter for a double play it it had been a bit to the right or a bit to the left, but it whistled half way between Thevenow and Bell and continued into left field for a single, scoring Kelly and Jackson, Johnston stopping at second. Frisch flied to Southworth but Young hit a home run to right, the ball hitting the thin pipe which constitutes the foul line between the lower and upper decks of the stand.

Enough and Sufficient.

There were six runs, four more than were necessary to hand the Cardinals their second spanking of the afternoon.

Chick Davies finished for the Giants and was just as effective as Barnes. Holm batted for Reinhart in the eighth and singled to left and after Blades had filed out, Flowers walked, but Hafey, up for Southworth, flied to Tyson and Bottomley flied to Young.

In the ninth, Douthit singled with one out but Vick fouled out and Thevenow forced Douthit at second.

Haines Stays Too Long.

McGraw's men overcame a six-run lead to win the first game. Hornsby laying himself open to criticism by permitting Haines to remain on the hill until the Giants had tied the count and filled the bases in the sixth inning. The attack on Haines was not a sudden outbreak, as the New York sluggers were taking a toe-hold and belting Jess to all corners of the lot throughout the earlier innings.

Blades and Flowers started the game with singles and Southworth's sacrifice fly scored Blades. Bottomley then singled, sending Flowers to third and Bell's sacrifice fly scored Flowers.

In the third Greenfield was wild and ineffective and the New York defense cracked and the Cards put over four more runs. Blades started the inning with a home run against the screen between the upper and lower decks of the left field stands. Then Frisch fumbled Flowers' grounder, giving Jake a life. Southworth singled to center and when Mueller fumbled the ball, Flowers continued to third and Southworth took second. Bottomley struck out, but Bell walked, filling the bases, and Douthit cracked a single to left, scoring Flowers and Southworth and sending Bell to third. O'Farrell lined to Tyson, but Thevenow singled to left, scoring Bell. Douthit hesitated after rounding third and was run down between third and home.

Jackson Hits for 4 Bags.

In the third the Giants started their drive toward victory, Jackson opening the bombardment with a home run to left.

McMullen then whistled a single to right. Ott batted for Greenfield and was called out on strikes, and Frisch filed to Douthit, but Young singled to left, scoring McMullen, and Lindstrom singled to right, sending Young to third. Lindstrom then stole second and when O'Farrell threw into center field Young scored. Haines then turned back the Giants until the sixth, though he was hit hard in each inning.

Kelly opened the sixth with a single past Bell and after Mueller filed to Douthit, Jackson singled to right. Terry then batted for McMullen and drew a pass which appeared to be intentional. This filled the bases. Johnston batted for Ring and popped to Flowers, but Frankie Frisch came through in the pinch, shooting a double to right, scoring Kelly, Jackson and Terry with the tying runs. After Young's infield single and a pass to Lindstrom filled the bases, Haines was taken out and Sothoron retired Tyson to end the inning.

Frisch Delivers Again.

The Giants quickly won the game against Sothoron in the seventh. With one out Mueller doubled to right and Jackson walked. Florence singled to left, filling the bases and again Frisch came through, his single to right sending Mueller and Jackson over the plate.

Hallahan pitched the ninth and turned back the Giants in order, but the Cards could do nothing with Scott. In the ninth Bottomley opened with a single to left, but Bell filed to Mueller and after Douthit singled, putting Bottomley on second, pinch-hitters Toporcer and Holm filed to Tyson to end the game.

Grover Cleveland Alexander probably will pitch for the Cardinals tomorrow in the fourth game of the series. McQuillan is due for the Giants.

Scottish Golf Champion.

LEVEN, Scotland, July 31.—W. J. Guild of Murrayfield, today won the Scottish amateur golf championship, defeating S. O. Shepherd of Innerleven in the final, 2 and 1.

Another Chance Muffed

FIRST GAME.

CARDINALS.	AB.	R.	H.	PO.	A.	E.
Blades lf	5	2	2	0	0	0
Flowers 2b	4	2	2	3	2	0
Southworth rf	4	1	2	1	0	0
Bottomley 1b	5	0	2	7	0	0
Bell 3b	2	1	0	0	1	0
Douthit cf	4	0	2	5	0	0
O'Farrell c	3	0	0	6	1	0
Thevenow ss	4	0	2	2	1	0
HAINES P	2	0	0	0	0	0
SOTHORON P	0	0	0	0	0	0
HALLAHAN P.	0	0	0	0	0	0
*Hafey	1	0	0	0	0	0
**Toporcer	1	0	0	0	0	0
***Holm	1	0	0	0	0	0
Totals	36	6	12	24	7	0

*Batted for Sothoron in the eighth.
**Batted for O'Farrell in the ninth.
***Batted for Thevenow in the ninth.

NEW YORK.	AB.	R.	H.	PO.	A.	E.
Frisch 2b	5	0	2	3	3	0
Young rf	5	1	2	1	0	0
Lindstrom 3b	4	0	0	2	2	0
Meusel lf	4	1	1	1	0	0
Kelly 1b	4	1	2	9	1	0
Tyson cf	4	0	0	3	0	0
Jackson ss	3	1	2	2	2	0
McMullen c	2	0	0	2	0	0
**Johnston	1	0	1	0	0	0
Florence c	0	0	0	1	0	0
Barnes p	2	0	0	0	1	0
***Cohen	1	1	1	0	0	0
Davies p	0	0	0	0	0	0
Totals	31	6	9	27	9	0

**Batted for McMullen in seventh.
***Batted for Barnes in seventh.

Innings:	1	2	3	4	5	6	7	8	9
Cardinals	0	0	0	0	0	1	0	0	0—1
New York	0	0	0	0	0	0	0	0	0—0

Two-base hits—Thevenow, Young, Jackson. Home run—Young. Stolen base—Holm. Sacrifice—Blades. Double plays—Bottomley, Thevenow and Bottomley; Kelly and Lindstrom. Left on bases—New York 3, Cardinals 7. Base on balls—Off Reinhart 2, off Barnes 1, off Davies 1. Struck out—By Reinhart 2, by Haines 3, by Sothoron 2, by Hallahan 1. Hits—Off Reinhart, 8 in 7 innings; off Barnes, 1 in 1 inning; off Davies, 3 in 2 innings; off Johnson, none in 1 inning. Hit by pitcher—By Reinhart, Douthit. Winning pitcher—Barnes. Losing pitcher—Reinhart. Wild pitch—Barnes. Umpires—Reardon, Moran and Quigley. Time of game—1h. 45m.

Indians Capture Sixth in a Row

Flagstead's Collarbone Broken When He Makes Diving Catch—Score Is 6-2.

Special to the Post-Dispatch.

CLEVELAND, O., July 31.—Cleveland won its sixth straight game today, when the Boston Red Sox were defeated, 6 to 2, in the first game of the series.

Sherrod Smith held the Red Sox to seven hits and a pair of runs, both of which were scored when the Bostonians grouped four hits.

The Indians knocked Slim Harriss from the box in the fifth inning and then Welzer and Russell held the tribe for the remainder of the game.

Ira Flagstead, Boston outfielder, broke his collarbone in the third inning making a diving catch of Lutzke's fly.

The box score:

BOSTON.	AB.	R.	H.	PO.	A.	E.
Flagstead cf	2	0	1	0	0	0
Bratche lf	2	0	1	0	0	0
Rigney ss	4	0	0	1	3	0
Jacobson lf-cf	4	1	1	0	0	0
Rosenthl rf	4	0	0	0	0	0
Todt 3b	4	0	0	1	2	0
Regan 2b	4	1	2	0	4	0
Hafey 2

...UMPH, 9-0

...o Games; Streak Ends

Another Chance Muffed

FIRST GAME.
CARDINALS.

	AB.	R.	H.	PO.	A.	E.
...des lf	5	2	2	0	0	0
...wers 2b	4	2	2	3	2	0
...thworth rf	4	1	2	1	0	0
...omley 1b	5	0	2	7	0	0
... 3b	2	1	0	0	3	0
...thit cf	4	0	2	5	0	0
...arrell c	3	0	0	6	1	1
...yenow ss	4	0	2	2	1	0
...INES P	2	0	0	0	0	0
...THORON P	0	0	0	0	0	0
...LLAHAN P	0	0	0	0	0	0
...afey	1	0	0	0	0	0
...Toporcer	1	0	0	0	0	0
...Holm	1	0	0	0	0	0
Totals	36	6	12	24	7	1

*Batted for Sothoron in the eighth.
**Batted for O'Farrell in the ninth.
***Batted for Thevenow in the ninth.

NEW YORK.

	AB.	R.	H.	PO.	A.	E.
...ich 2b	5	0	2	3	3	1
...ung rf	5	1	2	1	0	0
...dstrom 3b	4	0	1	1	2	1
...on lf	4	0	0	4	1	0
...hy 1b	4	1	1	8	0	0
...eller cf	4	1	1	3	0	1
...kson ss	3	3	3	0	3	0
...Mullen c	2	1	1	6	0	0
...rence c	1	0	1	1	0	0
...EENFIELD P	0	0	0	0	0	0
...NG P	1	0	1	0	0	0
...OTT P	1	0	0	0	1	0
...t	1	0	0	0	0	0
...Terry	0	1	0	0	0	0
...Johnston	1	0	0	0	0	0
Totals	36	8	13	27	10	3

*Batted for Greenfield in the third.
**Batted for McMullen in the sixth.
***Batted for Ring in the sixth.

Innings:	1	2	3	4	5	6	7	8	9
...rdinals	2	0	4	0	0	0	0	0	0—6
...w York	0	0	3	0	0	3	0	2	0x—8

Summary: Two-base hits—Frisch Meel... Home runs—Blades, Jackson. Sacri... hits—Southworth Bell. Douthit. ...olen bases—Young, Lindstrom. Bases ... balls—Off Greenfield 1, off Ring 3, ... Scott 1, off Sothoron 1, off Haines 3. ...uck out—By Greenfield 1, by Ring 4, ... Haines 3, by Hallahan 1. Hits—Off ...reenfield, 7 in 3 innings; off Ring, 2 in ... innings; off Haines, 10 in 5 2-3 innings; ...f Sothoron, 3 in 4 1-3 innings; off Scott, ... in 3 innings; off Hallahan, 0 in 1 in... Left on bases—Cardinals 11, New ...rk 8. Umpires—Quigley, Reardon and ...ran. Time of game—2h. 15m. Win... pitcher—Ring. Losing pitcher—Soth...on.

SECOND GAME.
CARDINALS.

	AB.	R.	H.	PO.	A.	E.
...ades lf	3	0	1	0	0	0
...owers 2b	3	0	0	3	1	0
...outhworth rf	3	0	0	2	0	0
...afey rf	1	0	0	0	0	0
...ottomley 1b	4	0	0	8	0	0
...Bell 3b	4	0	0	0	0	0
...outhit cf	2	0	1	6	0	0
...ick c	4	1	2	2	0	0
...hevenow ss	4	0	1	3	5	0
...einhart p	1	0	0	0	1	0
...Holm	1	0	1	0	0	0
...ohnson p	0	0	0	0	0	0
Totals	31	1	6	24	7	0

*Batted for Reinhart in eighth inning.

NEW YORK.

	AB.	R.	H.	PO.	A.	E.
...rich 2b	4	0	0	2	3	0
...oung rf	3	1	2	4	1	0
...ndstrom 3b	4	0	0	2	2	0
...eusel lf	4	1	1	1	0	0
...elly 1b	4	1	2	9	1	0
...yson cf	4	0	0	3	0	0
...ackson ss	3	1	2	2	2	0
...chullen c	2	0	0	3	0	0
...Johnston	0	1	0	0	0	0
...lorence c	0	0	0	1	0	0
...arnes p	2	0	0	0	3	0
...Cohen	1	1	1	0	0	0
...avis p	0	0	0	0	2	0
Totals	31	6	8	27	12	0

*Batted for McMullen in seventh.
**Batted for Barnes in seventh.

Innings:	1	2	3	4	5	6	7	8	9
...ardinals	0	0	0	0	1	0	0	0	0—1
...ew York	1	0	0	1	0	0	0	0	x—2

Two-base hits—Thevenow, Young, Jackson. Home run—Young. Stolen base—Holm. Sacrifice—Blades. Double plays—Reinhart, Thevenow and Bottomley; Young, Bell and Lindstrom. Left on bases—New York 3, Cardinals 7. Base on balls—Off Reinhart 2, off Barnes 1, off Davies 1. Struck out—By Reinhart 2, by Barnes 2, by Davies 1. Hits—Off Barnes, 4 in 7 innings; off Reinhart, 8 in 7 innings; off Davies, 2 in 2 innings; off Johnson, none in 1 inning. Hit by pitcher—By Barnes, Southit. Winning pitcher—Barnes. Losing pitcher—Reinhart. Wild pitch—Davies. Umpires—Reardon, Moran and Quigley. Time of game—1h. 45m.

Indians Capture Sixth in a Row

Flagstead's Collarbone Broken When He Makes Diving Catch—Score Is 6-2.

Special to the Post-Dispatch.
CLEVELAND, O., July 31.—Cleveland won its sixth straight game today, when the Boston Red Sox were defeated, 6 to 2, in the first game of the series.

Sherrod Smith held the Red Sox to seven hits and a pair of runs, both of which were scored when the Bostonians grouped four hits.

The Indians knocked Slim Harriss from the box in the fifth inning and then Welzer and Russell held the tribe for the remainder of the game.

Ira Flagstead, Boston centerfielder, broke his collarbone in the third inning making a diving catch of Lutzke's fly.

The box score:

BOSTON.	AB.	R.	H.	E.	CLEVELAND.	AB.	R.	H.	E.
Harstead cf	2	0	1	0	Jamieson lf	3	2	1	0
Gaetche lf	2	0	1	0	Spurgeon 2b	4	0	2	0
Regan ss	4	0	0	1	Speaker cf	3	1	1	0
Rigney 2b	4	0	1	1	Burns 1b	4	2	1	0
Tyler rf	4	1	1	0	J. Sewell ss	4	0	1	0
Todt 1b	4	0	0	11	Summa rf	4	0	0	0
Smith c	4	0	0	4	L. Sewell c	4	0	0	0
Regan 3b	4	1	2	0	Lutzke 3b	3	1	1	0
Haney 3b	4	0	1	0	Smithup	4	1	2	0
Welzer c	2	0	1	0					
Harriss p	1	0	0	0					
Russell p	0	0	0	0					
Bishoff	1	0	0	0					
Totals	33	2	7	1	Totals	33	6	11	0

*Batted for Welzer in seventh.

CLUB.	1	2	3	4	5	6	7	8	9	
Boston	0	0	0	0	0	0	0	2	0	2
Cleveland	1	0	1	0	4	0	0	0	x	6

Two-base hits—Speaker, Smith, J. Sewell. Three-base hits—Regan, Jamieson. Stolen base—Jamieson. Sacrifice—Jamieson. Double plays—Rigney, Regan and Todt; Smith, Spurgeon and Burns. Left on bases—Boston 5, Cleveland 6. Base on balls—Off Russell, 1. Struck out—By Harriss, 1; by Smith, 1. Hits—Off Harriss, 10 in 4 2-3 innings; off Welzer, 1 in 1-3 innings; off Russell, none in 2 innings. Hit by pitcher—By Smith, Gaston; by Welzer, Lutzke. Losing Pitcher—Harriss. Umpires—Rowland and Hildebrand. Time of game—1h. 32m.

TILDEN BAFFLES HARADA AND GOES TO METROPOLITAN FINALS

WILL PLAY RICHARDS FOR TITLE

Japanese Makes Poor Showing After Having 4—1 Lead in First Set—Olympic Champion Downs Dr. George King.

By the Associated Press.
NEW YORK, July 31.—William T. Tilden, national titleholder, advanced to the final round of the Metropolitan tennis championships today by crushing Takeichi Harada, the Japanese Davis Cup star, in the semifinal match, 7—5, 6—1, 6—2.

After being compelled to exhibit one of his typical uphill fights to win the first set, Tilden baffled his opponent with chops, forcing him to bat the ball time after time in the remaining two sets.

Harada had started brilliantly in the opening set by spurting into a lead of 4—1 and 5—2. Here the champion rose to the peak of his game with varied and powerful attacking shots which had the Oriental star racing desperately around the court in a vain effort to stem Tilden's rush.

Vincent Richards qualifies to face Tilden in the title round tomorrow by vanquishing Dr. George King of New York, 6—4, 6—4, 7—5, in the other semi-final match.

The Olympic champion outgeneralled the conqueror of B. I. C. Norton from the back court and no shot of his opponent seemed out of the range of his flashing racquet. At the net, Richards was invincible, cutting off King's terrific drives for spectacular placements to the corners.

Tomorrow's final will bring Richards and Tilden together for the third time this season.

In the doubles matches Tilden and his protege, A. D. Weiner, outstroked the former intercollegiate champion, Phil Neer, and Lucien R. Williams, 6—4, 8—6, 6—4, and Richards, pairing with Hunger, defeated King and Watson M. Washburn, 6—3, 6—3, 6—4.

Tilden's victory over Harada put the Philadelphian in position to extend his 1926 march of triumph to five consecutive tournaments. The national titleholder has swept through the New England, middle states, clay court and Longwood tournaments without defeat, and his masterful exhibition of stroking today indicated that Richards will face a different Tilden tomorrow from the player he defeated twice in Florida.

Miss Ryan Wins In Tennis Final

Californian Beats Miss Goss, 6-0 6-3, in Essex County Club Tourney.

By the Associated Press.
MANCHESTER, Mass., July 31.—Miss Elizabeth Ryan of Santa Monica, Cal., defeated Miss Eleanor Goss of New York, 6—0, 6—3, in the final of the women's invitation tennis singles at the Essex County Club here today, and thereby won a leg on the challenge cup offered as a trophy.

Meeting Miss Goss for the fourth time, Miss Ryan, by her decisive score, confirmed her position as second ranking woman player of the country.

The Challenge Cup was offered for the first time last year and was won by Miss Helen Wills, national champion. Miss Ryan has now an equal standing for permanent possession, but three tournament victories are necessary to clinch it.

The point score of today's match follows:

First set:

Miss Ryan	444	454	—25—6
Miss Goss	122	231	—11—0

Second set:

Miss Ryan	544	441	224—36—6
Miss Goss	133	114	440—21—3

Miss Ryan won her second victory of the day when, teamed with Miss Eleanor Goss of New York, she defeated Miss Penelope Anderson of Richmond, Va., and Miss Martha Bayard of Short Hills, N. J., 9—7, 8—6, in the final of the women's doubles.

Miss Ryan made a clean sweep of the finals by teaming with Howard G. Chandler, Berkeley, Cal., to win the mixed doubles event, 6—1, 6—4. Their opponents were Mrs. J. D. Corbiere, Boston, and Bradshaw Harrison, San Francisco.

TEAMS TIED FOR LEAGUE SCHEDULED TO PLAY IN UNIVERSITY CITY LEAGUE

The Hub and Dickens teams, tied for first place in the second part of the University City Municipal League pennant race, will play this afternoon at 3 o'clock on Wilkens Field. Willie Foley will umpire.

In the double-header at Heman Park the Knights of Columbus nine is scheduled to meet the Rosegrants at 1:15 and Hellrungs to play Townsends in the windup at 3:30 o'clock.

The standings:

Team.	Won.	Lost.	Pct.
Hub	3	0	1.000
Dickens	3	0	1.000
Townsend	2	1	.667
City K. of C.	1	2	.333
Rosegrant	0	3	.000
Hellrung	0	3	.000

THE LONG TRAIL AGAIN!

—Drawn by Burris Jenkins, Jr.



Bell and Norton Will Play Today

Final Round in Doubles of O'Fallon Park Tournament Also Scheduled.

William Bell will meet Robert Norton in the final round of the O'Fallon Park Tennis Club tournament this afternoon. The match was postponed until today owing to an injury suffered by Bell in a recent accident. This afternoon's contest will be the best three out of five sets for the C. R. Welker trophy.

In the final round of the men's doubles event in the regular O'Fallon Park tournament Ted Drewes and Robert Norton will play William Bell and Harry Schaberg for the title. This match is scheduled to start at 8:30 a. m.

Play in the men's singles event has reached the third round. Two very close matches were played yesterday in the second round. In one of them R. Norton surprised with a victory over Ed Serrano. The former city champion led at 5 to 3 in the third set, when Norton braced, evened the score and took the set, 7—5, and the match. R. Meckfessel won from H. Bensleck in the other close battle, 6—8, 8—6, 6—4. The summary:

Men's Singles.

Second round—H. Schaberg defeated C. Blumentheip, 6—2, 6—0; R. Norton defeated Ed Serrano, 4—6, 6—4, 7—5; E. Koch defeated M. Schroder 6—2, 6—2; H. Wiese defeated R. Dickhaus by default; W. Bell defeated G. Harrison 6—1, 6—3; R. Meckfessel defeated H. Bensieck 6—8, 8—6, 6—4; W. Probert defeated E. Leiding by default.

ILLINOIS STUDENT SOLDIERS WIN SWIM MEET AT BARRACKS

In the swimming meet at Jefferson Barracks yesterday afternoon, Illinois students in the Citizens' Military Training Camp took every event except second in the 100-yard free style dash, which place went to W. L. Wilson of Imboden, Ark.

By process of elimination among the 1600 boys in camp, only the best swimmers competed in the small pool. The results were as follows:

40-YARD DASH, BACK STROKE—First, G. P. Ralph, Belleville, Company I; second, H. R. Driemeyer, Herrin, Ill., Company F; third, G. H. Burkhart, Benton, Ill., Company F. Time, 33 1-5s.

100-YARD DASH, BREAST STROKE—First, C. L. Barnes, East St. Louis, Ill., Company F.; second, A. B. Proctor, East St. Louis, Ill., Company F; third, L. F. Baer, Belleville, Ill., Company F. Time, 1m. 38.3s.

100-YARD DASH, FREE STYLE—First, G. P. Ralph, Belleville, Ill., Company I; second, W. L. Wilson, Imboden, Ark., Company C; third, D. Overbeay, Staunton, Ill., Company K. Time, 1m. 11.3s.

DIVING—First, G. P. Ralph, Belleville, Ill., Company I; second, G. W. Anderson, Aledo, Ill., Company F; third, H. R. Dreimeyer, Herrin, Ill., Company F.

BEST SWIMMER—First, G. P. Ralph, Belleville, Ill., Company I; second, C. L. Barnes, East St. Louis, Company F; third, H. R. Driemeyer, Herrin, Ill., Company F.

Company F, composed of all Illinois boys, won the meet with 17 points and Company I was second with 15 points, all of which were made by G. P. Ralph of Belleville.

As a preliminary to the contest, M. J. Pickering of the Coliseum Athletic Club gave an exhibition of diving and there was a comedy act by Misses Mabelle Le Clerq and Evelyn Stark and Dick Rawdon, Gerry Specht and Clifford Gentry.

Century Crews Get Chance To Prove Worth Today In Municipal Regatta

Eight-Man Teams to Meet Test on Creve Coeur Lake—First Event at 3 P. M.

On the basis of the showing made by the local boating clubs in the Central States Amateur Regatta last week, the eighth annual Municipal Rowing Regatta to be held at Creve Coeur Lake this afternoon promises some keen competition. The crews seem evenly matched, although the representatives from the St. Louis Rowing Club have sculled past crews from other clubs in several meets this year.

The race that will be most closely watched this afternoon will be the mile eight-oared shell race, in which the Century Boat Club will strive to maintain its claim that it deserves another chance to compete with the Lincoln Park Boat Club of Chicago. The Lincoln crew won the Central States amateur regatta last Sunday, piling up an overwhelming score against the St. Louis teams. If the Century crew wins this afternoon's eight-oared race, it is probable that the team will go to the Chicago Tribune regatta to be held this month.

The Century eight-man team will also try to prove its contention that it will make a good showing in the National amateur regatta in Philadelphia.

The St. Louis Rowing Club showed itself to be a worthy competitor when it finished third in the point score in the Western regatta last week, leading all the other local crews with a point score of 55.

For the first time in the history of the Municipal Rowing Association, of which Marion F. Parker is chairman, the crews in today's races will be numbered, so that identification by the spectators will be made easier.

There will be five races, the first starting at 3 p. m., and the others following every half hour thereafter.

The program of the races and the crews follows:

Six-Oared Barge—One-Quarter Mile.

Baden Rowing Club, No. 1 Water—A. Schiller, bow; F. Schinner, 2; E. Mausner, 3; H. Harth, 4; H. Kehlenbrink, 5; L. Kahre, stroke; R. Burgdorff, coxswain. Substitutes, B. Coldewe, C. Bushmann, L. Nagle.

Western Rowing Club, Crew No. 2, No. 2 Water—M. Janca, bow; M. Becker, 2; R. Holman, 3; C. Wilson, 4; E. Kohlschrieber, 5; C. Bauer, stroke; G. Danlgren, coxswain. Substitutes, A. Schaefer, W. Stumpf, R. Carey.

Central Rowing Club, No. 3 Water—L. Feldkamp, bow; H. Lamke, 2; B. Books, 3; Wm. Hartnett, 4; C. Schewe, 5; C. Powitzky, stroke; J. Fiala, coxswain. Substitutes, H. Albers, Wm. Schroeder, T. Lewis.

Western Rowing Club, Crew No. 1, No. 4 Water—A. Muckler, bow; F. Muckler, 2; A. Muckler, 3; R. Mueller, 4; E. Kohlschrieber, 5; E. Brauch, stroke; T. Drohr, coxswain. Substitutes, G. Dahlgren, M. Becker, F. Bauer.

St. Louis Rowing Club, No. 5 Water—C. Kauch, bow; W. Kaler, 2; E. Koenig, 3; Wm. Eiland, 4; W. Loosmore, 5; P. Casper, stroke; J. Cudy, coxswain. Substitutes, H. Buse, A. Gambel, P. Weber.

North End Rowing Club, No. 6 Water—E. Notaker, bow; J. Higgins, 2; G. Laub, 3; W. Hoffstetler, 4; E. Wedig, 5; J. Kylm, stroke; R. McDonald, coxswain. Substitutes, E. Maxted and F. Newsham.

Century Boat Club—Crew No. 2—No. 4 Water—J. Pais, bow; O. Ehrhardt, 2; L. Luning, 3; F. Breitenbuecher, 4; J. Bokel, 5; B. Oonk, 6; E. Kreiesmann, 7; F. Schlossstein, stroke; C. McLain, coxswain; substitutes, E. P. Bdyke, J. Schicher.

Eight-Oared Shell—One Mile.

Central Rowing Club—No. 5 Water—William Schroeder, bow; H. Albers, 2; L. Feldkamp, 3; H. Lemke, 4; B. Books, 5; William Hartnett, 6; C. Schewe, 7; C. Powlitzky, stroke; J. Fiala, coxswain; substitute, T. Lewis.

Points scored as follows:

Four-oared Race—Twenty points for first; 12 points for second; 4 points for third.

Single Scull—Ten points for first; 6 points for second; 2 points for third.

Six-oared Race—Twenty-five points for first; 15 points for second; 5 points for third.

Doubles—Fifteen points for first; 9 points for second; 3 points for third.

Eight-oared Race—Thirty points for first; 18 points for second; 6 points for third.

MERAMEC RIVER SWIM SET FOR NEXT SUNDAY

The St. Louis Athletic Club's fifth annual men's three-mile handicap swim over the Meramec River course is just one week off. Entries for the men's race will close Tuesday evening, Aug. 3.

The men's three-mile handicap will start from Millsmon's Landing, just south of the railroad bridge at Valley Park, and finish at Stite's Landing, Meramec Highlands, Sunday afternoon, Aug. 8. The race will start at 4 p. m.

The women's race, a one-mile handicap, will be held the following Sunday afternoon, starting at the lower landing of Pharaoh Valley and finishing at Kieffer's Beach Meramec Highlands.

All participants must make application for registration cards in the Western A. A. U., which may be obtained from Robert Probst, 2301 Washington boulevard. Swimmers desiring to enter these events should communicate with Al Winter or Dr. Frank Demko, 1321 South Broadway.

Sir Harry Wins Kindergarten

Equals Blue Bonnets Track Record; Closing Day Draws Biggest Crowd.

Special to the Post-Dispatch.
MONTREAL, Que., July 31.—Sir Harry, the good-looking son of Wildair-Ballotade that races for the Seagram stable, equaled the track record for five furlongs at Blue Bonnets this afternoon when he won the Kindergarten Stakes, the feature race of the closing day's program of the Montreal Jockey Club's first summer meeting. Ridden by Erickson and carrying top weight, Sir Harry won in hadsome fashion, beating Evermore out by a length and going away at the end. Outrun in the early stages, Erickson nursed Sir Harry under slight restraint until making the turn into the homestretch, where he came through on the inside and wearing down the tiring pacemaker, Listerine, shook off opposition the last 70 yards. Evermore was second by a neck. The first quarter was made in 22 3-5 and the half mile in :47 flat. The five furlongs were run in :59 4-5.

Sir Harry's victory meant a clean sweep of the stake events run at the Blue Bonnets meeting for the Seagram stable.

Edisto, the victor of the Windsor Hotel cup on the opening day and Duchess then followed it up by winning the Connaught cup and then came Sir Harry's win of today's feature. An immense gathering turned out to witness the sport. The attendance was by far the largest of the meeting.

The Montreal Jockey Club has decided to give a ladies' day at its next meeting and Thursday, Aug. 26 has been set aside for this occasion.

OSAGE COUNTRY CLUB PLANS TO HOLD ITS OPENING DAY AUG. 15

The formal opening of the club building of the Osage Country Club, now under roof and nearing completion, will take place about Aug. 15, according to an announcement of Nelson Cunliff, president. He also announced that 350 golf and swimming lockers had been installed and were now ready for use.

The club building, erected of native stone on the brow of the hill overlooking the Meramec Valley, is one of the finest in the country, and will contain every facility for the comfort and to meet the needs of the members and their guests. Following the opening, full club facilities will be provided, including complete dining service. Manager Gund is now making arrangements for the most efficient service possible to be rendered in the new club building.

Cunliff stated that the membership roll of the club was increasing at a rapid rate. He said that some of the most prominent persons in St. Louis and St. Louis County had affiliated with the new club.

All other club facilities, including the golf course, construction on which is moving rapidly, will be provided with the same promptness shown in the construction of the swimming pool and club building, and without any unnecessary delays, Cunliff said.

High School Grid Games at Two Fields This Year

Plan Adopted During Wait for Construction of New Stadium.

Single games at fields in North and South St. Louis, instead of the football double-headers which were the rule in the High School League last year, have been decided on for the 1926 season, during the wait for construction of the Public School Stadium.

Present indications are that work on the proposed horseshoe athletic field will not start until late in the fall and that it will not be ready for use until the autumn of 1927, and the two-field program has been adopted as one that will attract more spectators to the gridiron games than the old practice of twin bills at the Cleveland Field, way to the south of town.

Bleachers at Beaumont.

This year's plan calls for regular single games at Cleveland field and at Beaumont field. Authorization has been given the building department of the Board of Education to erect temporary bleachers at the field of the new Beaumont High School, at Natural Bridge and Vandeventer avenues.

Failure of students to attend baseball games at the South Side field in large numbers was the deciding point in adoption of a change for the football season. Basketball doubleheaders at the South Side school have drawn good crowds, but they are played at night. It is believed that with two football fields, more accessible, will result in bigger attendances at the gridiron contests.

Plans for Stadium.

At the last meeting of the Board of Education, R. M. Milligan, Commissioner of School Buildings, submitted the first definite report on the stadium-to-be.

As has already been stated the field is to be of "horse shoe" form, with a playing field for football, baseball and soccer. A running track 20 feet wide will encompass the field, the track being one-fourth of a mile in length.

The permanent stands will seat 15,000 with a provision that 10,000 more can be accommodated in bleachers passing around the north circle. There will be no stairways to the permanent seats, but ramps are expected to eliminate congestion and confusion.

Below the seat decks will be four ticket offices, quarters for two contending teams, and space for concessionaires.

The estmatie cost of the stadium—which is to be on Kingshighway, near St. Louis avenue, is $325,000.

Definite authority probably will be given the Building Department to let bids for the concrete work late in October, by the Board of Education at its next regular meeting.

BERNAU ENGAGES IN LONG-DISTANCE SWIM AT NEW COLISEUM

Herbert Bernau Jr., long-distance swimmer, who is now training here for an attempt to establish a new world's record for continuous swimming, will endeavor to swim continuously for 12 hours in the New Coliseum tank in a training workout which he started at 10 o'clock Saturday night. Fred Miller, a member of the New Coliseum A. C. squad, volunteered to accompany Bernau during the endurance test.

Announcement was made last night that Dave Fall, Leland Stanford University student who finished second in the fancy diving competition at the National A. A. U. aquatic meet in Philadelphia last Friday, will visit St. Louis tomorrow as a guest of the New Coliseum A. C. Fall dropped off here a week ago on his way to Philadelphia and held a practice workout at the New Coliseum tank. He finished a close second to the famous Des Jardins in the national championships. In 1924 Fall won runner-up laurels for America in the Olympiad at Paris.

Girls' Indoor Schedule.

The following games will be played Tuesday evening on the Forest Park drill grounds in the Girls' Municipal Indoor Baseball League:

Grounds 4, Wagner Electric vs. Wabash Club.

Grounds 1, Purina vs. Sherman.

Grounds 3, Mo. Pac. vs. Rexall.

SENIORS.

Grounds 2, Bachelor Club vs. Southern All Star.

Grounds 5, Teddy Baehr vs. University City.

LEGION CREW AND HOOVER SHINE IN CANADIAN REGATTA

Continued from Page 1S.

Philadelphia; third, Burns, Don R. C., Toronto. Time, 1m. 32 1-5s.

SENIOR SINGLES—Won by Walter Hoover, Undine Barge Club, Philadelphia; second, J. Durnan, Argonauts R. C., Toronto. Time, 9m. 14 1-5s.

SENIOR EIGHTS—Won by American Legion Boat Club, Wayndotte, Mich; second, Winnipeg R. C.; third, Lachine R. C., Montreal.

SENIOR 140-POUND FOURS—Won by West Side R. C., Buffalo; second, Lachine R. C., Montreal; third, Don R. C., Toronto.

140-POUND SPECIAL SINGLES—Won by Burns, Don R. C., Toronto; second, George, West Side R. C., Buffalo. Time, 9m. 43 2-5s.

SENIOR DOUBLES—Won by McDonald and Conacher, Winnipeg R. C.; second, Shea and Munnelly, Don s. Toronto. Time, 8:38. Nelson and Hoover of Philadelphia did not start.

SENIOR FOUR—Won by Argonaut R. C., Toronto; second, Winnipeg R. C.; third, Lachine R. C., Montreal. Time, 8:04 3-5. Westeides did not finish.

SENIOR 150-POUND FOURS—Won by Westsides, Buffalo, N. Y.; second, Ottawa R. C., Ottawa; third, Lachine R. C., Montreal. Time, 8:04 2-5.

Illinois A. C. Relay Squad Swims Fastest Half Mile In History at A. A. U. Meet

Victory Gives Organization Outstanding Margin; Johnny Weissmuller Takes 100-Meter Title; Peter Desjardins Ag ain Wins.

1926 A. A. U. Swimming Champions

EVENT.	NAME.	CLUB.
100-meter free style	Johnny Weissmuller	Illinois A. C.
440-yard free style	Johnny Weissmuller	Illinois A. C.
880-yard free style	*Arne Borg	Illinois A. C.
One-mile free style	*Arne Borg	Illinois A. C.
220-yard backstroke	*Paul Wyatt	Uniontown Y. M. C. A.
440-yard breast stroke	*Walter Spence	Brooklyn Central "Y."
300-meter medley	*Walter Spence	Brooklyn Central "Y."
880-yard relay	Illinois A. C.	Weissmuller, McGillivary, Schwart, Borg.
Springboard diving	Peter Desjardins	Miami, Fla.
Platform diving	Peter Desjardins	Miami, Fla.

*New champion.

PHILADELPHIA, July 31.—Four doughty mermen sporting the tri-color of the Illinois Athletic Club swam the fastest half-mile ever recorded in swimming history today, when the relay quartet of the Chicago Club shattered the world's record, winning the National A. A. U., 880-yard relay championship in 9:48 3-5.

This performance boosted the point total of the I. A. C. to 39 points and gave it an outstanding margin to win the 1926 national team title. Just prior to this feat Johnny Weissmuller, crack sprint marvel of the club, captured the national 100-meter title.

Continuing his brilliant diving form of yesterday, Peter Desjardins, Miami, Fla., springboard and platform genius, won the concluding number of the four days' program by piling up a triumphant margin in the fancy diving competition from the 15, 24 and 30 foot platform.

Spence Puts Team Second.

Due almost entirely to the all-around ability of Walter Spence, the Brooklyn Central Y. M. C. A., placed second in the team, scoring with 17 points, while Desjardins' ability in the diving events gave Miami, Fla., third place, with 10 points. Cincinnati Y. M. C. A. was fourth, with nine. Other clubs to score points follows: Leland Stanford University, 6; Uniontown, Pa. Y. M. C. A., 5; Honolulu, 2; Pasadena, 1; Duquesne Library Club of Pittsburg, 1; New York A. C., 1, and Los Angeles A. C., 1. Harry S. Glancy of Philadelphia, swimming unattached, piled up five points in the meet.

In winning the half-mile relay the I. A. C. swimmers shattered a record they already hold which was made in Newark, N. J., Sept. 19, 1923. At that time the team consisted of Johnny Weissmuller, Perry McGillivray, Kruger and Wallen, and they negotiated the distance in 10:05 2-5.

Two Still on Team.

Two members of the same team which established that mark three years ago swam for the club today, Weissmuller and McGillivray. The others today were Albert Schwartz and Arne Borg. Borg, who shattered two world's records in winning two national titles, carried the anchor burden for the victorious team and he was timed in the furlong at 2:22 1-5 to win the event by 60 yards. Walter Spence was pitted against him for Brooklyn.

Weissmuller won the 100-meter event with a two-yard margin over Walter Laufer of the Cincinnati Y. M. C. A. Weissmuller was clocked in 59 3-5 seconds to retain his national title in this event. Walter Spence was third.

Little Peter Desjardines of Miami, Fla., scored 100.11 points to retain his championship in the fancy diving tests from three platform levels. David Fall of Leland Stanford University, who placed second to Desjardines in the springboard events yesterday, trailed in second place again today with a total of 99.21 points. Mickey Riley of the Los Angeles A. C. won third place with 88.93 points. Walter Cobath, lanky diver of Northwestern University, was fourth in a field of 10 starters.

During the four days' competition six new title holders were crowned, three world's records broken and three new American records were established.

With -- Rod and Reel — By — ALEC MERMOD



THE selection of the short bait casting rod does not require the same care as the choosing of a fly rod, still there are seceral points to consider.

First, don't buy a cheap rod, and choose one of split bamboo rather than steel, for, while costing more, they are superior in every way.

The rod must have a certain amount of "spring," but it must not be "whippy."

For general fishing a 5-foot rod is the proper length and built to handle a half-ounce weight.

It is not absolutely necessary that all guides be of agate, but the tip and butt guide should be of genuine agate or you will soon ruin your line.

2-Piece Rod Popular.

While better results will be obtained from a rod of one piece, it is not so convenient to carry, so most fishermen use a 2-piece rod. Do not choose one made with three joints or you will not get the proper action.

While the rod is mentioned first, the reel is the most important item. There are several good makes on the market costing from $10 to $35. If you want results, do not pay less than $10 for your reel.

Some reels are equipped with a level winding device or antibacklash feature or both, and the beginner who has had a little trouble in reeling in or with a back-lash is inclined to select one of these combination affairs.

The level winder does save a little when reeling in a fish, for one does not have to think of leveling his line, but the antiback-lash device does not amount to much.

Cheap Lines Expensive.

The expert caster does not use a reel with either attachment, as it interferes with the smooth running of the spool.

The next item is the line, and as this has already been gone into in a former articles will only add, don't buy a cheap line, and for anything except muskalonge, don't chose a line showing more than 15-pound test, 12 pounds is better, as the lighter line casts easier.

Fifty yards is as much line as you will need, and if the shank of the spool is small it is best to wrap this with some cheap line so as to increase the size of this shank, which will enable you to reel in much faster.

Locking Reel Seat.

The same care should be taken of the casting rod as that suggested for the fly rod.

Every little while when fishing bend your rod opposite to the strain put on it by casting. This will tend to keep the rod straight. A rod equipped with a locking reel seat will save a heap of worry and is to be chosen rather than one with the ordinary sliding seat.

Fishing news is scarce, for the hot dry weather has lowered the water in the smaller streams and driven the fish to the deeper holes in the larger streams.

Some very good catches have been made in the Meramec River near St. Clair, also in the Big Piney above and below Hazleton.

The Gasconade, near Hazel Green, has also afforded good fishing. Some of the catches have been made in the Illinois River near Sheldon Grove and in the various lakes.

8-Pound Rainbow Trout.

Grover Brigman of Montauk, at the head of Current River, sent in a photo of a rainbow trout taken by him which measured 27¼ inches and weighed eight pounds nine ounces. This is the prize of the season and was taken with a light fly rod.

Brigman did not mention the kind of line used, nor the time of the catch was made, but it is presumed that a live minnow was the attraction and that the catch was made at night, for the big fellows are night feeders, and do not rise readily to the fly.

When Brigman is not fishing he runs a feed mill, but will always take time to show his friends the best holes, and while he is

ROCK STAR COMES BACK TO WIN MILLER STAKE AT SARATOGA

SCAPA FLOW TAKES OTHER BIG FEATURE

Son of Man o' War, Making First Start, Captures United States Hotel Stake, With $10,000 Added.

By G. F. T. Ryall.

SARATOGA SPRINGS, N. Y., July 31.—The Brookmeade Stable's Rock Star, which was left at the post in the Saratoga Handicap yesterday, got away in the Miller Stake and won the thirty-seventh renewal of that classic for 3-year-olds, at one mile and three-sixteenths, by a neck from W. M. Jefford's Mars, here this afternoon.

From the head of the stretch home it was a two-horse race, Mars and Rock Star battling it out with the field far behind the first two.

Only two horses, Mars and Nurmi, were named overnight, but Rock Star and Apostle were added later and then Nomad and Sir Stuart joined the company. Just before post time, Nurmi was scratched and Laura Dianti added, bringing the field to six runners. All this was caused by the absence of Crusader.

Rock Star got away winging when the break came. As they passed the stand the first time, Sir Stuart moved up and forced the pace, while Mars got into third place as they went into the back stretch.

Rounding the turn for home, Coltiletti drew his whip on Mars and the little son of Man o' War responded gamely, and as they straightened out in the stretch, it looked as if Mars would come on, but game as he was, Rock Star had something left and while Coltilletti was whipping as they passed the winning post, Callahan was handriding the winner. The time for the mile and three-sixteenths was 2:02 2-5, the fractional times being as follows: :24, :49, 1:14, 1:40 3-5, 2:01 2-5.

Scapa Flow Takes Stake.

Scapa Flow, a well-named son of Man O' War-Florence Webber, won the forty-third running of the United States Hotel stake and the manner in which he did it, though the field behind him was not particularly brilliant, forces one to think that he will go high for the juvenile honors. It was the more impressive as it was the first time the colt had faced the starter.

One of the clockers said early this morning, "When you see that horse run, you'll think it's his old man." Barring his color—he is a dark bay—he resembles his sire greatly. He acted like Man O'War at the barrier, too, breaking through several times. When the start came, Scapa Flow jumped off three lengths in front and increased this to five in the first quarter as he stepped the distance over a heavy track in 23 3-5 and the half in 47 1-5.

Candy Pan and Saxon tried to chase him but the Green Tree colt was under the whip at the turn. Account, running in the Kilmer colors, ran over the others as they straightened for home and Coltilletti feeling his mount was beginning to hang a bit, started hunching him. Scapa Flow responded and won well in hand by three lengths :14 2-5 for the six furlongs.

Account beat Candy Pan easily for the place, while Saxon tired badly at the end.

Walter M. Jeffords is $1152 richer because of the victory of Scapa Flow. The Miller Stake added $5050 to the winnings of the Brookemeade stable, the nom de course of Mrs. George Sloan.

R. T. Wilson, president of the association, furnished the winner of the opening race on the card, his Ethereal coming from behind the pace and beating Genuine, the favorite, by a head, over the seven-furlong route. Kilter was third.

The Green Tree Stable carried off the Shillelah Steeple Chase, the first of the features of the card. Erne II, which ran some fair races at that track, came back to the form he showed here a year ago and beat Thorndale in a driving finish. Saint Pancras, the favorite, was third. The last-named made most of the running but gave place to Thorndale and Erne II rounding the stretch turn.

Gunboat was prominent in the running until he stumbled at the middle jump in the back stretch the first time around and lost his rider, but not before Haynes did several circus stunts.

R. L. Gerry showed a smart two-year-old in Premier, by Ambassador IV, in the juvenile event that was fifth on the card. Premier was 20 to 1 but he came from behind way out in the middle of the track and beat Sunwina and the odds-on favorite, Broadside.

Pumpkin, the horse that started the scandal in Kentucky last fall, beat Banco Suivi, Profiteer and Laferte in the closing event at one mile.

Epinard to Kentucky Stud.

James Cox Brady has given Pierre Wertheimer permission to have Epinard make a few public seasons at his Dixiana Stud on the Russell Cave Pike in the neighborhood of Lexington and the noted stallion, which made so many friends when he was over here for the three international races at Belmont Park, Aqueduct and Latonia, will be sent across the water in the near future.

It has been reported that Epinard is under lease to Brady but this is not so. How long the horse will remain here is for Wertheimer to decide, but with the franc at such a low point it is only natural to suppose that this country will yield a larger profit than France for some years to come.

Epinard's first foals are now weanlings and persons who have seen them say they are a fine lot. Among the mares bred to him last spring was Satin Slipper, by Sweeper II, out of Black Venus. This young mare was the stable companion of Epinard when he was here in 1924 and returned to Maras De Bemsan with him. She is the property of Brady, who bought her from H. Eugene Leigh, who owned and raced her dam. It is Wertheimer's intention to confine Epinard's season to 35 mares and he will stand at a fee of $2000.

YESTERDAY'S SARATOGA, HOMEWOOD AND CONEY ISLAND CHARTS

AT SARATOGA.

Weather cloudy; track slow.

Special to the Post-Dispatch.

SARATOGA SPRINGS, N. Y., July 31.—Following are the results of today's races:

FIRST RACE—Purse $1000, 3-year-olds and upward, claiming, seven-eighths mile. Start good, won driving; place same. Went to post 3:01; at post 1 minute. Winner R. T. Wilson's ch g 8 by Campfire-Hypatia. Trainer——. Time—:24, :48, 1:14 4-5, 1:29. Value to winners—$700, $200, $100.

HORSE	WT.	PP.	ST.	¼	½	¾	Str.	Fin.	Jockey.	Closing Odds.
Ethereal	100	6	4	2½	2½	2½	2h	1nk	R. Havtland	
Genuine	111	3	2	1½	1½	1½	1½	2½	L. McAtee	Even
Kilter	110	4	5	5h	5h	4nk	3h	3½	L. McDermott	8-1
St. Valentine	110	1	3	3½	3½	3h	4½	4h	F. Stevens	6-1
Kit Carson	117	5	1	4½	4½	5h	5h	5h	W. Harvey	10-1
Jug O'Rum	117	2	6	6	6	6	6	6	Fairbrother	30-1

Ethereal raced close to the pace throughout, was taken wide roundinb the stretch turn in the best going and outgamed Genuine in the final drive. Latter showed high speed, drew away into a safe lead, but faltered at end. Kilter closed with a rush through stretch. St. Valentine was in deepest going all way. Kit Carson went well. Odds—Ethereal, place 7 to 5, show 1 to 2; Genuine, place 1 to 3, show out; Kilter, show 4 to 5.

SECOND RACE—Purse $2000 added, 3-year-olds and upward, Shillelah Steeple-chase, about two miles. Start good, won driving; place same. Went to post at 3:32 p. m.; at post 1 minute. Winner Greentree Stable's ch g 5, by White Eagle—Cascatel. Trainer, V. Powers. Time, 4:17. Value to winners, $3150, $500, $250.

HORSE	WT.	PP.	ST.	¼	½	¾	⅞	Str.	Fin.	Jockey.	Equivalent Odds to $1
Ernie II	136	1	3	6h	4h	6	1½	1½		A. Ferguson	8-1
Thorndale	144	5	6	7	6h	5h	3½	2½		R. Crawford	16-5
St. Pancras	144	6	4	3h	1½	2h	2h	3h		H. Eyers	8-5
Pink Star	133	4	2	2h	3h	1½	4½	4h		C. Smoot	20-1
Rip	140	3	5	5½	5h	4h	5½	5h		C. Mergler	25-1
Cherki	137	2	1	1½	2h	3h	6	6		W. Bethel	30-1
Gunboat	143	7	7	4h	Lost rider					B. Haynes	8-1

Ernie II showed a good effort under competent handling, came with a rush through the final furlong, disposed of Thorndale and was kept under pressure to the end. Latter was rated along under steady restraint, moved up with determination on the second turn of the field, assumed lead at last fence, but faltered in the final drive. St. Pancras showed a good effort all the way but stopped badly in the final quarter mile. Pink Star jumped well, Rip went evenly, Cherki was used up forcing the pace. He pulled up very lame. Gunboat lost rider at seventh fence. Odds—Ernie II, place 3 to 1; show, to 5. Thorndale, place, 6 to 5, show, 1 to 2. St. Pancras, show, 1 to 4.

THIRD RACE—Purse $10,000 guaranteed, The United States Hotel Stakes, 3-year-olds, allowances, three-quarters mile. Start poor, won easily, place same. Went to post 4:07; at post 3 min. Winner, W. M. Jefford's b. g. by Man O' War-Florence Webber. Trainer, S. P. Harlan. Time, :23 3-5, :47 1-5, 1:14 2-5. Value to winners, $11,525, $1500, $750.

HORSE	WT.	PP.	ST.	¼	½	¾	Str.	Fin.	Jockey.	Closing Odds.
Scapa Flow	112	6	2	1h	1h	1h	1h	1h	F. Coltilletti	Even
Account	112	4	3	2½	2½	2h	2h	2h	E. Ambrose	6-1
Candy Pan	112	5	5	3h	3h	3½	3½	3h	L. Carter	15-1
Saxon	112	8	6	5h	5h	5h	4h	4½	Ellis	15-1
War Eagle	115	1	4	4h	4h	4h	5h	5h	G. Turner	6-1
Malibu Memory	115	7	7	6h	6h	6h	6h	6h	C. Lang	10-1
*Candy Hog	115	2	8	7h	7h	7h	7h	7h	H. Church	15-1
*Dunmore	115	3	1	8	8	8	8	8	G. Fields	12-1

*Coupled. †Added starter.

Scapa Flow, a rapid breaker, drew away into a long lead and won with speed in reserve. Account closed with good courage through stretch, but did not outgame winner. Candy Pan showed a good effort all the way. Saxon began slowly, tired badly in the stretch. Malibu Memory had no excuses. Mallard's Memory was as good as left. Dunmore broke in a tangle.

Odds—Scapa Flow, place 2 to 5, show 1 to 5; Account, place 5 to 1, show 2 to 1; Candy Pan, show 8 to 5.

FOURTH RACE—Purse $3500 added, Miller Stakes, 3-year-olds, allowances, one and three-sixteenth miles. Start good, won driving; place same. Went to post 4:38 p. m.; at post two minutes. Winner Brookmeade Stable's ch. c. 3, by Sir Gallahad III—Turn-in-Time. Trainer, G. R. Thompkins. Time, :24, :49, 1:14, 1:40 3-5, 2:01 2-5. Value to winners, $5090, $700, $350.

HORSE	WT.	PP.	ST.	¼	½	¾	Str.	Fin.	Jockey.	Closing Odds.
Rockster	119	1	1	1½	1½	1nk	1½	1½	J. Callahan	3-2
Mars	122	2	2	2h	2h	2½	2h	2h	F. Coltilletti	7-2
Nomad	111	3	3	4h	3h	3h	3½	3h	H. Thurber	20-1
Sir Stuart	111	6	4	3h	4h	4h	4½	4h	F. Richards	1-2
Laura Dianti	111	4	6	5h	5h	5h	5h	5h	W. Harvey	10-1
Apostle	114	5	5	6h	6h	6h	6h	6h	F. Hastings	20-1

Rockster, away fast, drew into an easy lead under steady restraint, raced in best going and outlasted Mars in final drive. Latter showed high speed with determination rounding stretch turn, was bearing out and grabbed steadily, moved up and finished strong. Nomad was outrun in early stages, but finished fast. Sir Stuart faltered after being under a choking pull in the first six furlongs. Laura Dianti could never get up. Apostle was eased.

Odds: Rockstar, place 1 to 2, show 1 to 5; Mars, place even, show 2 to 5; Nomad, show 3 to 1.

FIFTH RACE—Purse $1000, 2-year-old maidens, allowances, five and one-half furlongs: Start poor, won driving; place same. Went to post 5:03 p. m.; at post 6 minutes. Winner, R. L. Gerry's ch. c. by Ambassador IV-Primula II. Trainer, G. M. Odom. Time, :24 2-5, :50, 1:08 4-5. Value to winners: $700, $200, $100.

HORSE	WT.	PP.	ST.	¼	½	¾	Str.	Fin.	Jockey.	Closing Odds.
*Premier	118	11	10	8½	4h	4½	1½	1h	H. Richards	20-1
Sunwina	115	10	7	4h	3h	3h	2½	2½	E. Ambrose	8-1
*Broadside	118	8	3	2h	2h	2h	3h	3h	E. Sande	4-1
Billie Burke	115	7	8	3h	1h	1½	3½	4h	W. Kramer	4-5
*Royal Play	118	6	4	5½	6h	6h	5h	5h	W. Harvey	4-1
Moramine	118	4	5	6h	5h	5h	6h	6h	C. Kummer	15-1
Lord Chaucer	118	9	1	1½	1h	4½	4h	7h	C. Pool	4-1
Sans Terre	118	1	6	7h	7h	7h	7h	8h	J. Fator	15-1
The Frishman	118	2	9	9h	10½	9½	8½	9h	S. O'Donnell	15-1
First Dance	115	5	11	10½	9h	10½	9h	10h	H. Thurber	20-1
Tre Bene	118	3	10	11	11	11	10½	11h	C. Callahan	30-1
Excess	118	11	2	10½	8½	8h	11½	12	J. Fairbrother	60-1

*R. L. Gerry and M. Field entry. †J. E. Widener entry.

Premier began slowly, improved his position on the outside, came with a rush through the stretch and drew away at end. Sunwina, off slowly, moved up with determination and weakened in the final sixteenth. Broadside raced with more determination and was finishing strongly at the end. Billie Burke, away slowly, forced up when he swerved sharply. Royal Play showed early speed. Lord Chaucer raced well. Excess broke but was taken up. Odds: Premier, place 8 to 1, show 4 to 1; Sunwina, place 3 to 1, show 7 to 5; Broadside, show 1 to 6.

SIXTH RACE—Purse $1000, Cooperstown Purse, 3-year-olds, allowances, one mile. Start good; won easily; place driving. Went to post 6:30 p. m. At post 7 minutes. Winner, F. Johnson's br. c. by Brown Prince II-Rustic Maid. Trainer, Middleton. Time, :24 1-5, :49 1-5, 1:15, 1:42 1-5. Values to winners, $700, $200, $100.

HORSE	WT.	PP.	ST.	¼	½	¾	Str.	Fin.	Jockey.	Closing Odds.
Bumpkin	112	3	2	3h	4h	4h	4h	1h	L. Schaefer	3-1
Banco Seuvi	112	2	3	2h	2h	2h	2h	2½	McDermott	11-10
Profiteer	112	7	1	2h	2h	2h	2h	3h	W. Kummer	3-2
Laferte	101	4	4	4	3	3	3	4	G. Hudgins	100-1

Bumpkin, well ridden, followed the pace under steady restraint, came to the outside entering the stretch and drew away. Banco Suivi, used to racing Laferte into defeat, faltered in final furlong. Profiteer, weakly handled, was run out of close quarters entering the stretch and was never in the running. Laferte stopped. Odds: Bumpkin, place 1 to 6, show out; Banco Suivi, place 1 to 4, show out; Profiteer, show out.

SARATOGA SPRINGS SCRATCHES.

By the Associated Press.

Fourth race, McAuliffe, King Jimmy, Pheasant, Gatewood, Zuker. Second race, Yespasian, King, Parry, Sofonian. Fifth race, Gold Coin, Scapa Flow, Potpourri Wandering Minstrel, Tipster and Alley. Sixth race, Sir Stuart.

Tomorrow's Racing Entries

AT THISTLEDOWN PARK

By the Associated Press.

First race, $1000, 3-year-olds and up, claiming, six furlongs.

*Jerrash	100	Joe Campbell	109
Allumeur Jr.	108	Gilmanton	108
*Fanny Decour		Grapestone	108
Post	103	Jedburgh Abbey	114
Stay On	108	Also eligible:	
Pandy	103	*Miss Expert	101
Yoohoo	103	Hoard's Lily	103
*Knight of Merci		*Funmaker	103
Dixie	109	Rancher	103

Second race, $1000, 2-year-olds, allowances, five furlongs.

*Coupled.		Fallen Leaf	107
Jim Smick	104	Theresa Joan	107
Sacristen	106	*Bolaudor	112
Dorice	107	Star Blaze	105
Captivator	108		

Vortex and Dexter, Carter entry.

Third race, $1000, 2-year-olds, claiming, five and one-half furlongs.

Miss Fountain	109	Josie Hartman	110
*Hildred Seth	103	Bolaudor	108
Captivator	108	Galcido	112
Miss Log	109	Also eligible:	
Thelma O.	105	Sheffield	107
Sacrifice	112	*Miss Innocence	105
Semi-Hawaii	114	*Bolaudor	112
*Noelle	105	*Charette	100
Cast Off	107	*Plum Tuck	109

Fourth race, $1100, 3-year-olds and up, The Eighth Saluator Purse, five furlongs.

Rufiyra FWPPP		Delaine	103
Begonia	107	Pickup Jet	107
Tobe Hays	107	Al Evans	108

Fifth race, $1200, 3-year-olds and up, claiming, one mile and one-sixteenth.

Escarra	109	Corinth	114
Winnipeg	109	Wormwold	109
Colonel Toka	103	*Martha Ross	103

Sixth race, $1000, 3-year-olds and up, claiming, one mile and 70 yards:

Rosalong	105	Roseate II	107
Also eligible:		Arcadius	103
*Chick Bell	110	Delhi Boy	110
*Brandson	110	Dunbeath	110
*Dandyish	110	Captain Martin	113
*Padlock	110	Coming Prince	110
Wilmer The		Hoot Mon	110
Wizard	110	McAuliffe	121
Scarlet Burler	115		

Eighth race, $1000, 3-year-olds and up, claiming, one mile.

Gallford	100	*Yankee Boy	101
Fiery Flight	101	Andresito	111
*Pud	103	Rosabella	111
Sweepstakes	108	*Rockford	106

Weather partly cloudy; track fast.

*Apprentice allowance claimed.

AT SARATOGA.

By the Associated Press.

First race, claiming, 3-year-olds and up, one mile.

Resourceful	105	Roseate II	107
Gold Bug	112	Arcadius	103
Peddler	103	Delhi Boy	110
Calumet	113	Dunbeath	110
Blue Ridge	116	Captain Martin	113
Travelling	110	Coming Prince	110
The Vintner	110	Melmore	113
*King Jimmy	113	Captain Martin	113
Bruna	116	Coming Prince	110
Araby	105	Hoot Mon	110
		McAuliffe	121

Second race, Steeplechase, maiden 3-year-olds and up, about two miles.

Brightmoss	144	Another Star	145
*Winoya	137	Gum Bell	142
Lalagarra	140	*Castain	134
Enchantment	145	Schneller	134

Third race, The Saratoga Sales Stakes, 2-year-olds, five and one-half furlongs:

Weeburn	122	Premier	122
Domonkwe	122	Leary Chaucer	122
Donna Mona	122	Black Afafa	122
Gun Royal	122	Corn Bell	122
		Ben Omar	122

Fourth race, The Mechanicville Handicap, 3-year-olds and up, one mile.

Light Carbine	124	Loved One	113
Cherry Pie	124	Golden Sofra	110
Rantura	110	Nomad	118
Florence	113	Harry Baker	118
Nightingale	104		

Fifth race, Claiming, 2-year-olds, five and one-half furlongs:

Star Light	112	Easy Money	112
Polly	110	Never Again	113
*Drawing Board	112	Minna Doon	112
Beau Geste	112	Dance Kling	112
Charusan	109	*Paddy	112
Jasonette	109	John Alden	112
Negotiator	112	Doubloon	112
Lone Joe	112	*Lady Gone	109
Manwell	112		

Sixth race, The Broadway, fillies 3-year-olds, seven furlongs:

Traffic	113	Elechita	118
Ruthenia	113	Dawn's Vic-	
Wonderful One	113	toria	111
Mistral	113	*X	

Weather cloudy; track fast.

*Apprentice allowance claimed.

AT HOMEWOOD.

Weather cloudy; track fast.

Special to the Post-Dispatch.

HOMEWOOD, Ill., July 31.—Following are the results of today's races:

FIRST RACE—Purse $1200, three-year-olds and upward; allowances, five and one-half furlongs. Start good, won easily, place driving. Went to post 1:45 p. m. At post 1 minute. Winner—C. Lawrence's br g 5 by Peter Pan-Waterblossom. Trainer, S. Stubbs. Time :23 4-5, :48 4-5, 1:00, 1:06 4-5. Value to winners—$950, $150, $100.

HORSE	WT.	PP.	ST.	¼	½	¾	Str.	Fin.	Jockey.	Equivalent Odds to $1
Magic Wand	116	9	1	1h	1h	1h	1h	1¼	J. Smith	$1.50
Peekaboo	105	8	6	4h	3h	2h	2h	2h	G. Johnson	3.50
Counsellor Connolly	110	7	8	6h	4h	3h	3h	3h	D. Frogratte	3.50
Keep the Coin	110	1	7	8h	6h	4h	4h	4½	F. Chiavetta	3.10
Kings Court II	110	5	5	5h	5h	5h	5h	5h	R. Petersel	9.10
Slumber Song	105	4	3	3h	2h	1h	1½	6h	R. Elston	10.40
Sky Flight	105	6	2	2h	1h	6½	6h	7h	W. Warrington	59.20
Florence F	107	2	9	9h	9h	9h	9h	8h	N. Burger	99.80
Flight	110	3	4	7h	8h	8h	8h	9	L. Schaefer	49.40

Magic Wand raced prominently from the start and, hard urged in stretch, moved up to win with much in reserve. Peekaboo gained steadily in stretch and finished strong gamely. Counsellor Connolly, badly ridden, and raced wide entire trip, lost much ground and held on well in stretch. Kop the Coin began tiring badly after reaching the stretch. Kings Court II began slowly and closed a good gap. Peekaboo, place $3.80, show $2.80; Counsellor Connolly, show $2.60; show $2.60; $2 certificates earned: Magic Wand, straight $5, place $3.40, show $2.60.

SECOND RACE—Purse $1200, 2-year-olds, claiming, five-eighths mile—Start good, won easily, place driving. Went to post at 2:15 p. m. At post 3 minutes. Winner, J. S. Taylor's ch f by Golden Broom-Utopia. Trainer, W. T. Taylor. Time, :24, :48 1-5, 1:01 3-5. Value to winners, $950, $150, $100.

HORSE	WT.	PP.	ST.	¼	½	¾	Str.	Fin.	Jockey.	Equivalent Odds to $1
Golden Top	112	2	2	1h	1h	1h	1h	1h	G. Johnson	$1.30
Foreclose	107	7	1	2½	4h	4h	2h	2h	R. Jones	1.30
Erla Lee II	112	1	3	3½	2h	2h	3h	3h	L. Schaefer	23.80
Cheval	109	6	4	4h	3h	3h	4h	4h	Burger	6.10
Betty Ball	112	4	5	5h	5h	5h	5h	5h	Dishmon	72.40
Ojo	112	3	6	6h	6h	6h	6h	6h	Barrett	31.60
Daradel	104	5	7	7h	7h	7h	7h	7h	Elston	80.60

Golden Top, under a hustling ride and from a fast beginning, moved into a long lead at once, and, hard urged near end, outstayed Foreclose. Latter sulked in early stages and was completely out of it, but closed a big gap in stretch and would have won in a few strikes. Gabaldon began swerving badly in last furlong and just lasted for third place. Erla Lee III tired in last furlong. Cheval showed a good effort. Foreclose, place $2.30, show $2.20; Gabaldon, show $3.40.

THIRD RACE—Purse $1200, claiming, 3-year-olds and upward, three-quarters mile—Start good, won driving; place same. Went to post 2:52 p. m.; at post six minutes. Winner, E. L. Baker's b g 5, by Rock View-Frances M. Trainer, J. H. Baker. Time, :24 :48, 1:13 3-5. Value to winners, $950, $150, $100.

HORSE	WT.	PP.	ST.	¼	½	¾	Str.	Fin.	Jockey.	Equivalent Odds to $1
Chairman	113	3	3	4h	4h	3h	1½	1.	L. Schaefer	$2.20
Nor'Easter	113	2	2	1h	1h	1h	2½	2½	H. Burke	2.50
Shasta Love	105	4	1	2h	2h	2½	3h	3h	J. Burke	2.00
Sis Garry	110	5	4	3h	3h	4h	4h	4h	H. Elston	2.20

Chairman raced wide most of the trip, closing strongly, wore down leaders in last 70 yards to win going away. Henry Horner, showed most speed to near last sixteenth, began tiring going away. Nor'easter showed most speed to near last way and finished well. Shasta Love had no mishaps. The latter was keen factor all the Henry, place $3.40, show $2.80; Nor'easter, show $2.40. Sis Gary quit.

EIGHTH RACE—Purse, $1200, 3-year-olds and upward, claiming, one and three-sixteenths miles. Start good; won driving; place same. Went to post 6:15 p. m. at post 1 minute. Winner, Miss E. Kelly's b g 4, by John-Guess Again. Trainer T. B. Barnman. Value to winners: $950, $150, $100.

HORSE	WT.	PP.	ST.	¼	½	¾	Str.	Fin.	Jockey.	Equivalent Odds to $1
Try Again	112	7	3	2½	2h	2h	1h	1h	D. Frogratte	$2.40
Fifth of Fay	109	6	6	5h	3h	3h	2h	2h	J. Sevilla	9.00
Ruban Rouge	106	5	7	7	6h	5h	3h	3h	R. Jones	5.00
Champagne	109	4	5	3h	4h	4h	4h	4h	H. Elston	10.90
Polly Atwell	109	2	4	4h	5h	6h	5h	5h	W. Watson	8.90
Powder Light	104	1	2	1h	1h	1h	6h	6h	F. Mormille	*16.10
Dobson	104	3	1	6h	7h	7h	7h	7h	R. Peternel	*16.10

*Field.

Try Again, hard urged and well up during entire trip, held on well under strong urging and outstayed Fifth of Fay. Latter moved into lead when straightened in stretch after closing Fifth of Fay, Champagne, Ruban Rouge completely out of it, began tiring in last quarter and finished with a rush. Polly Atwell was done after first mile. Powder Light showed early speed, then quit. Champagne tired badly in stretch. Straight $6.80, place $3.20, show $2.60; Fifth of Fay, place $9.60, show $4; Ruban Rouge, show $2.40.

HOMEWOOD SCRATCHES.

By the Associated Press.

First race, Lady In Gold, High Life, Frederick Raphael, Pauledda, Ida O'Day, Queen of Allah, Mean Meddler and Golden G. Second race, Polyfemus, Sweet Mandy and finished strong, but began tiring in last furlong. Nat. Girl showed a good effort all the way. Sweet Mandy showed high speed, then quit. Mlb McGee raced forcefully most of the way. Nulli Secundus dropped far out of it after start and closed a big gap in last quarter. Haney was almost left at post.

$2 certificates earned: Keegan, straight $9.20, place $4, show $4.60; Myra M., place $3.20, show $3; Neat Girl, show $1.80.

FOURTH RACE—Purse $1200, 4-year-olds and upward, claiming, three-quarters two minutes. Winner, Mrs. McGill's ch. c. 4, by Broomstick-Manzana. Value to winners, $850, $150, $100.

HORSE	WT.	PP.	ST.	¼	½	¾	Str.	Fin.	Jockey.	Equivalent Odds to $1
Manzana	107	2	3	1½	1h	2½	1nk	1.	R. Jones	$.80
Rundark	112	7	4	3h	2h	1½	2½	2.	L. Simon	5.50
Spanish Rose	102	4	5	4h	5h	3h	3½	3h	F. McElroy	6.50
Rondelle	102	3	2	2h	3h	4½	4h	4h	F. McElroy	9.80
Fairbrother's Toney	113	1	6	5h	4h	5h	5h	5h	F. Ormille	9.80
Monastery	112	6	7	6h	6h	6h	6h	6h	R. Finnerty	9.80
									E. Pool	3.20
									E. Stanfield	91.80

Manzana, showing high speed, moved into good lead at once, but seemed beaten a furlong out, came strong at end under hard urging and was up again in last stride. Rundark, going in his best form, tired right at end after having race won. Publisher, restrained from half a mile, raced around and finished remarkably well. Spanish Rose closed a good rap. Rondelle was forced to race wide. Bradley's Tony raced poorly.

$2 certificates earned: Manzana, straight, $18.40, place, $9.80, show, $4.80; Rundark, place, $6.60, show, $3.40; Publisher, show, $3.40.

FIFTH RACE—Purse $1200, 3-year-olds and upward, claiming, three-quarters mile: Start good, won easily, place driving. Went to post at 4:12 p. m. At post 3 minutes. Winner, Mrs. Kramer's b. c. 4 by Wrack-Star Lady. Trainer, J. Howard. Time, :24, :47 3-5, 1:12 4-5. Value to winners, $950, $150, $100.

HORSE	WT.	PP.	ST.	¼	½	¾	Str.	Fin.	Jockey.	Equivalent Odds to $1
Chink	111	7	2	2½	2½	2½	2½	1.	F. Mormille	$1.70
Jack Bauer	102	6	1	1h	1h	1h	1h	2½	G. Johnson	2.80
Cinderetta	105	5	5	3h	3h	3h	3h	3h	R. Peternel	23.40
Hourmore	107	2	4	4½	4h	4h	4h	4h	D. Dubois	14.40
Meddling Mattie	107	4	3	5h	5½	5½	5½	5h	R. Jones	2.60
Gettysburg	99	3	6	6h	6h	6h	6h	6h	D. Frogratte	24.60

Chink, going in best form, was restrained until straightened in the stretch, where he drew by Jack Bauer in last stride and raced well, but was not good enough. Latter had best of it all the way and raced well, but was not good enough. Cinderetta showed a good effort. Hourmore showed dull performance. Others were outrun.

$2 certificates earned: Chink, straight $5.40, place $3, show $3.40; Jack Bauer, place $3.40, show $3.40; Stampdale, show $5.20.

CHART OF THE SIXTH RACE, THE AMERICAN DERBY, ON PAGE 1 OF THIS SECTION.

SEVENTH RACE—Purse $1200, 2-year-olds, allowances, five and one-half furlongs. Start good, won driving; place same. Went to post 4:43; at post 2 minutes. Winner—H. G. Bedwell's b. c. by Wrack-Conduit. Trainer—H. Bedwell. Time—:23 2-5, :47, 1:00 2-5, 1:06 3-5. Value to winners—$950, $150, $100.

HORSE	WT.	PP.	ST.	¼	½	¾	Str.	Fin.	Jockey.	Equivalent Odds to $1
Chairman	113	3	3	4h	4h	3h	1.	1.	L. Schaefer	$2.20
Nor'Easter	113	2	2	1h	1h	1h	2½	2½	H. Burke	2.50
Shasta Love	105	4	1	2h	2h	2½	3h	3h	J. Burke	2.00
Sis Garry	110	5	4	3h	3h	4h	4h	4h	H. Elston	2.20

Chairman raced wide most of the trip, closing strongly, wore down leaders in last 70 yards to win going away. Henry Horner, showed most speed to near last sixteenth, began tiring going away. Nor'easter showed most speed to near last way and finished well. Shasta Love had no mishaps. The latter was keen factor all the Henry, place $3.40, show $2.80; Nor'easter, show $2.40. Sis Gary quit.

EIGHTH RACE—Purse, $1200, 3-year-olds and upward, claiming, one and three-sixteenths miles. Start good; won driving; place same. Went to post 6:15 p. m. at post 1 minute. Winner, Miss E. Kelly's b g 4, by John-Guess Again. Trainer T. B. Barnman. Value to winners: $950, $150, $100.

HORSE	WT.	PP.	ST.	¼	½	¾	Str.	Fin.	Jockey.	Equivalent Odds to $1
Try Again	112	7	3	2½	2h	2h	1h	1h	D. Frogratte	$2.40
Fifth of Fay	109	6	6	5h	3h	3h	2h	2h	J. Sevilla	9.00
Ruban Rouge	106	5	7	7	6h	5h	3h	3h	R. Jones	5.00
Champagne	109	4	5	3h	4h	4h	4h	4h	H. Elston	10.90
Polly Atwell	109

...RATOGA

...ew Record Set By Helen's Babe ... At Coney Island

...adley's Fine Filly Runs One ... and One-Sixteenth Miles in 1:42 2-5.

...cial to the Post-Dispatch.
...CINCINNATI, July 31.—Sensa...nal was the performance of ...len's Babe, Hal Price Headley's ...ear-old homebred bay daughter ... Brown Prince II-Helen Barbee, ...en she won the Cincinnati ...nes-Star Handicap, the feature ...raction at the Coney Island race ...ck today, running one and one...teenth miles in 1:42 4-5.
...This clipped one-fifth of a second ... the track record and missed the ...erican turf record for the dis...ce established by Dot at Bel...nt Park on Sept. 7, 1923, by only ...ee-fifths of a second.
...t the finish Helen's Babe was ...nt lengths in front of Marconi ... she was only galloping. Had ... been the least bit urged she ...ld have equaled the world's ...rk with little difficulty. Mar...l beat Traymore —— and one-...f lengths for the place, while ... latter was a length to the good ...Sir Peter.
...Eight made up the contest, giv... it a net value of $5275. The ...ond horse's share was $1000, the ...rd $400 and the fourth $200.
...Jockey Les Pichon was astride ...len's Babe and he sent her on ...out her business right off the ...l. It was plain to be seen after ...e first quarter of a mile that ...ere was nothing much for the ...adley filly to worry about. She ...n the first quarter in :23, half ...le in :46 1-5, three-quarters in ...0 4-5 and mile in 1:36. At the ...d of the first five furlongs ...rything behind the leader had ...ough and especially those which ...d raced closest to her. The rear ...ard began to move up turning ... home and Marconi displayed ...re staying qualities than any of ... others. Traymore showed a ...od effort.
...Chilhowee was highly fancied ...r this race on the strength of his ...cent good trials, but he ran very ...isappointingly. He broke good, ...t going to the first turn he raced ...ry wide and could never get into ... contending position. Jockey ...reddie Sharpe worked hard on ...m, but to no avail.
...This marked the second stake ...n for Helen's Babe this summer. ...e triumphed in the Quickstep ...andicap at Latonia and beat a ...gh-class field. She finished sec...nd to Arcady in the Cincinnatus ...andicap, a $5000 added stake ...re, on the opening day.

...Time, 1:56 1-5. Pixola, Hugs Ransom, ...al Rock and Dossier also ran.
...SEVENTH RACE—One mile: ...ring Al (Smith)..... 6.20 5.05 3.50 ...d Follot (Lazan)..... 6.10 5.20 ...ington Maid (Stout)..... 7.00 ...Time 1:41 1-5. Anchester, Powder, ...ddis, Gunsight, Byron, Martini, Play ...and Real Artist also ran.

...BLUE BONNETS SCRATCHES.
...First race—Blackstone, Donarita, Poly... ...ida. Second race—Meerchaum, Bache... ...of Arts, Harvest Time. Third race— ...ack Sand, Louis Adair, What Is It, ...ntree, Wise Guy, Dr. Chas. Wells. ...ourth race—Bobby Jones. Seventh race ...Scraps, Be Yourself, Devil Girl, Fascista, ...uffy Ruffles, Tarnhelm.

At Thistledown.

...Weather cloudy; track fast.
...the Associated Press.
...FIRST RACE—Six furlongs: ...ymond Dale (Healy)..22.00 7.80 5.20 ...nny Decoursey (Clel... ...land)..... 3.60 3.00 ...ner Syne (Swanson)..... 4.20 ...Time, 1:13 1-5. Impossible, Ilena, San... ...o Pansy, Louis A. Kendall, Ashburton, ...dre Pryor, Air Mail and Little Smile ...o ran.
...SECOND RACE—Claiming, $1000, 3-...r-olds and up, six furlongs: ...aughty Nisba)..... ...(Boganowski)..... 32.20 14.20 11.40 ...er of Eve (Rausser)..... 7.20 5.20 ...berry (Judy)..... 4.80 ...Time—1:12 4-5. Follow Me, Bettie Mae, ...a Fox, Brass Band, Ninon. *Come ...ong, Hughes Graham, Senor, Miss Ida ...own also ran.
...THIRD RACE—Five and one-half fur...s: ...e Campbell (Bogan...owski)..... 13.00 5.20 3.80 ...dburgh Abbey (Judy)..... 3.80 2.80 ...bleard (Workman)..... 3.00 ...Time, 1:06 4-5. Yami, Norcross, Pest... ...stress, Skirmisher, Parmachenee Belle, ...Sand. Miss Emmert and Edmon also ...

...FOURTH RACE—Five and a half fur...s: ...ect Inver (Ras)...34.80 22.20 11.40 ...k Botton (D. Em... ..... 17.60 8.60 ...dora (Anderson)..... 5.40 ...Time, 1:06 2-5. Silly Kid, Stay On, ...ollee, Rosamond, Baf, Knight of Mercy, ...Dinwiddie, St. Augustine and Finday ...o ran.
...FIFTH RACE—Five and one-half fur...s: ...ulford (Tryon)..... 59.00 20.20 10.00 ...an Dron (Judy)..... 4.80 3.60 ...an, Bell (Eames)..... 4.20 ...Time, 1:07 1-5. Rest Hour, Suramse... ...War Gold, Willie K, Beaverwood, Ta... ...ami Trail, Irene Seth and Pleasant ...llee also ran. Gum Drop and Rest ...ar Carter and Parr entry.
...SIXTH RACE—One mile and one-six...enth: ...an Amt (Healy)..... 12.60 6.40 3.40 ...Lieutenant II (Cooper)..... 3.60 2.00 ...Lipo (Anderson)..... 2.60 ...Time 1:45 1-5. John T. D., King Car... ...and Jack Alexander also ran.
...SEVENTH RACE—One mile and 70 ...de: ...ana Maid (Ray)..... 6.60 3.40 2.60 ...Jennie Smile (Rausser)..... 4.20 2.60 ...Siberius (Eames)..... 2.60 ...Time, 1:45. The Competitor, Sincere, ...Eckford and Theo Pay also ran.
...EIGHTH RACE—One mile: ...Littleshot (Majestic)..15.60 7.00 3.80 ...Crystal Ford (Eames)..... 5.80 3.40 ...Sparo (Tryon)..... 3.40 ...Time, 1:41 1-5. Rossbella, Rompina, ...d. Bunbury, Black Mark, Captain ...Adams, Virginia's Choice, Margaret Gault, ...Gilford and High Skip also ran.

THISTLEDOWN SCRATCHES.

...First Race—Cum Sah, Lola, Montes, ...Coral Spring, Policmans, Corntlower, ...Second Race—Nereid, Midnight Stories, ...Glazer, Hardman, Louisville and Nashville. Third Race—Bonnie Lizzie, Oil ...Lady, Gonwithim, Kufiya, Brandels, Ring. ...Fourth Race—Texas, Grandstone, Prince ...Mill Boy, Jibe. Fifth Race—Gold ...Set. Sixth Race—Wormwold, Rockford, ...Seventh Race—Hopalong, Eighth Race— ...Jack and Rye, Fiery Flight, Brown Trout ...Herbert, Sam Smith.

...5B, Dramatic Section
...E VALUES
...MPETITION!

SUNLIGHT NINE JOINS LIST OF MUNICIPAL PENNANT WINNERS

CENTURYS TRIM TOWER CAMPS IN BIG UPSET

Western Cops Flag in Y. M. C. A. League and Maplewood Browns in Employed Boys' Organization.

The Sunlights clinched the pennant in the Manufacturers' League yesterday by swamping the Friscos, 21 to 4. With only two weeks of play left in the municipal baseball circuits, the lead of the Sunlights is insurmountable.

Aug. 15 will make the close of the season and the eliminations are scheduled to start Aug. 21.

A playoff game may be necessary in the Commercial League due to the victory yesterday of the fast Century club over the Tower Camp nine, resulting in a deadlock for first place. Each team is slated to play weak contenders in the remaining two weeks and it is likely that the tie will stick.

Lake Abkemeier's hurling held Tower Camp in check, although he eased up in the final stages. He allowed five hits. The score was 7 to 1.

Western won the pennant in the Y. M. C. A. Industrial League.

The Maplewood Browns copped the final elimination game from Home Service, 15 to 0, and won the flag in the Employed Boys' League. Duff allowed the losers only two hits.

In the first of a three-game series between the split season winners in the Wagner Electric League, the Starters scored in the ninth and won over the Office, 8 to 7. Kirkpatrick's timely safety with the bases loaded put the game on ice.

DATE OF FLOWERS-GREB MATCH PUT BACK TO AUG. 19

By the Associated Press.

NEW YORK, July 31.—The 15-round return match for the middleweight championship between Tiger Flowers, Georgia Negro holder of the title, and Harry Greb of Pittsburg, former king of the division, was postponed today from Aug. 12 to Aug. 19 at Madison Square Garden. Matchmaker Jess Mahon announced the postponement after granting the request of Flowers' manager for a week's delay to permit the champion to have more training time.

4 PLAYERS ENTERED IN COUNTY NET EVENT

Forty-five players have entered the St. Louis County tennis tournament which starts next Saturday afternoon, according to A. B. Evans, who is receiving entries for the event. The entry list for the singles will close Aug. 5. Players residing in St. Louis County who desire to enter may do so by communicating with Lynn, whose address is 217 Selma avenue, Webster Groves.

The county championship will be held on the courts of the Kirkwood Country Club. Men's singles matches will start Saturday afternoon. More than 25 teams are expected to compete in the men's doubles event. Among the recent entries in the singles are those of Arthur Finger, Joseph L. Werner, Ben Sherman, Richard Rosenbach, Proctor Wright, Hunt Allen and Harvey Frohlichstein, all district tournament players.

Minor League Results.

SOUTHERN ASSOCIATION.
...ans 4-3, Nashville 2-0.
...ans 13, Little Rock 0.
...s postponed; rain.

International League.
...ronto 7-4, Rochester 4-7.
...ronto 6-7, Buffalo 4-5.
...City 6-11, Reading 3-4.
...Baltimore 1-4, Newark 0-1.

AMERICAN ASSOCIATION.
...Paul 1, St. Paul 0.
...Minneapolis 3.
...Indianapolis 6.
...Louisville 5 (12 innings).

THREE I LEAGUE.
...ville 15, Bloomington 5.
...games postponed.

Minor League Standings.

INTERNATIONAL LEAGUE.

	W.	L.	Pct		W.	L.	Pct
...ork	70	38	.648	Rochester	55	55	.500
...land	67	44	.604	Jersey C.	49	60	.450
...ton	64	44	.593	Syracuse	42	66	.389
...ore	63	48	.568	Reading	27	82	.248

SOUTHERN ASSOCIATION

	W.	L.	Pct		W.	L.	Pct
...ans	74	46	.673	Atlanta	49	51	.490
...ham	69	40	.612	Mobile	42	63	.400
...ans	61	41	.585	Chatta'g'a	37	63	.370
...ans	55	48	.534	Little R.	35	69	.337
...ans	42	63	.4				

AMERICAN ASSOCIATION

	W.	L.	Pct		W.	L.	Pct
...apolis	84	36	.647	Kan. City	53	72	.505
...apolis	84	37	.634	St. Paul	46	59	.438
...apolis	81	41	.606	Minn'polis	43	60	.417
...apolis	58	58	.510	Columbus	25	78	.243

TEXAS LEAGUE.

	W.	L.	Pct		W.	L.	Pct
...ston	69	44	.585	Houston	52	60	.464
...reveport	64	50	.572	Shreven't	50	56	.472
...Worth	60	50	.537	W. Falls	48	58	.453
...Antonio	52	52	.509	Waco	44	64	.407

WESTERN LEAGUE.

	W.	L.	Pct		W.	L.	Pct.
...ahoma C.	61	41	.598	Tulsa	55	51	.519
...ver	58	50	.537	Denver	53	53	.495
...Joseph	56	50	.528	Lincoln	43	63	.406
...Sioux C.	56	52	.527	Wichita	42	65	.393

WESTERN ASSOCIATION.

	W.	L.	Pct.		W.	L.	Pct.
...ansas	77	41	.711	Joplin	45	73	.395
...Springs	71	49	.640	Okm'ulgee	43	75	.342

SOUTHWESTERN LEAGUE.

	W.	L.	Pct.		W.	L.	Pct.
...ston	21	7	.750	Topeka	14	14	.500
...Worth	14	13	.519	Ark. City	12	17	.414
...Falls	14	14	.500	Blackwell	9	19	.321

COAST LEAGUE.

	W.	L.	Pct.		W.	L.	Pct.
...land	77	48	.623	Seattle	55	66	.455
...Angeles	68	56	.544	Portland	53	65	.449
...Francisco	67	56	.542	Hollywood	53	66	.445
...Diego	56	56	.513	San Frisco	50	68	.424

HORNSBY'S ANSWERS



(1) Bases full. Catcher drops the third strike and touches home, claiming a force out. Is he right? 2) Pitcher in position. He feints toward first with his left foot but delivers to the batter. Is it a balk? (3) Pitcher, in position facing batter, ges his signal from the catcher and then throws to first to catch the runner. Is it a balk? (4) Runner on first. Pitcher, watching runner out of corner of eye, makes his windup and then throws to first. Would that be a balk? (5) What is the "infield fly?"—C. O'G., Christopher, Ill.

(1) Not unless there are two out. If less than two are out the batter does not become a base runner, since first base is occupied.

(2) Yes.

(3) If he has not started his windup he may turn and throw to first.

(4) Yes.

(5) The "infield fly" rule applies when first and second are occupied or the bases are full, with less than two outs. It provides that under such conditions the batter is automatically out if he hits a fly that may be handled by an infielder, provided the umpire calls it. It is designed to protect the base runners from a deliberate muff of pop flies in order to force the runners at the next base.

MACKS END LOSING STREAK BY TAMING DETROIT TIGERS, 9-6

Special to the Post-Dispatch.
DETROIT, Mich., July 31.—The Philadelphia Athletics broke their losing streak here today, when they won the opening game of the series from the Tigers by the score of 9 to 6.

Jack Quinn started for the Athletics, but was relieved by Grove in the seventh. Wells started for Detroit, and was succeeded by Dauss, and later Smith took the place of Dauss.

PHILADELPHIA.	AB.	R.	H.	E.	DETROIT	AB.	R.	H.	E.
Bishop 2b.	4	1	1	0	Blue 1b	3	2	1	1
Perkins c.	5	0	1	0	Manush cf.	3	1	2	0
Welch lf.	3	1	0	0	Wingo lf.	4	1	1	0
Hale 3b.	5	1	1	1	Heilm'n rf.	5	1	4	0
Simmons cf.	4	1	2	0	Gehr'ger 2b.	5	1	0	0
Barber rf.	4	1	1	0	O'Rourke 2b.	1	0	0	0
Poole 1b.	4	2	2	0	Burke 3b.	3	1	0	0
Gal'way ss.	2	1	0	0	Warner 3b.	2	0	0	0
Quinn p.	3	1	2	0	Taverner ss.	4	1	2	0
Groves p.	0	0	0	0	Woodall c.	4	0	1	0
					Wells p.	2	0	1	0
					Dauss p.	1	0	0	0
					Smith p.	0	0	0	0
					*Neun	1	0	0	0
Totals	34	9	10	2	Totals	37	6	12	1

*Batted for Dauss in eighth.

Innings.	1	2	3	4	5	6	7	8	9	
Philadelphia	0	1	0	0	6	0	2	0	—	9
Detroit	0	0	0	3	1	0	1	0	1	— 6

Two-base hits—Hellmann, Quinn. Three-base hits—Poole. Home runs—Hale, Simmons. Sacrifices—Galloway, Gehringer, O'Rourke. Double plays—Hale to Poole; Bishop to Poole. Left on base—Philadelphia 5, Detroit 9. Bases on balls—Off Quinn 2, Grove 1, Wells 2, Dauss 2, Smith 2. Struck out—By Grove 2, Smith 1. Hits—Off Wells, 8 in 5 innings; off Quinn, 9 in 6 1-3 innings; off Dauss, 2 in 3 innings; off Grove, 3 in 2 2-3 innings; off Smith, 0 in 1 inning. Winning pitcher—Quinn. Losing pitcher—Wells. Umpires—Nallin, Connolly and Geisel. Time—2h. 22m.

BERLENBACH-McTIGUE FIGHT IS POSTPONED

NEW YORK, July 31.—So that he will have more time for training between fights, Paul Berlenbach has gained a postponement of his match with Mike McTigue from Aug. 18 to Aug. 25, at Ebbets Field.

This clash between two former holders of the light-heavyweight title is one of an elimination series planned by Promoter Fugazy to determine a challenger for the new champion, Jack Delaney.

RING GOSSIP

In spite of numerous obstacles, it appears that the Kaiser-Steadman bout at Kennett, Mo., Tuesday night will go through as scheduled. Kaiser, apparently fit and strong, will depart tonight. There was a hitch over the posting of forfeits but Kaiser will prove his eagerness to fight by getting on the scene 36 hours before the battle.

A young fellow who represented himself as Joe Dundee, contender for the middleweight boxing championship, appeared at the Marshall Theater last week. About the time the management learned "Dundee" was an imposter, the boxer canceled his engagement. The real Joe Dundee is top notcher in his class.

Leo Heyman, matchmaker for the Mercantile A. C., will not book a show at Sportsman's Park until he can line up first-class talent, he said yesterday. Phil. D. C. Ball, owner of the Browns' park has granted Heyman permission to put ringside chairs on the field and the promoter will entirely rearrange ring location for his next show.

In spite of the fact that he has been unsuccessful in a half-dozen previous battles with the same opponent, Frank "Rough House" Nelson will have a lot of followers in his wrestling bout with George Tragos, Wednesday evening.

Pete Gonzales, local heavyweight boxer, will compete in the inter-regimental boxing tournament at the National Guard encampment at Nevada, Mo. Pete enlisted yesterday. Sergeant Mannie is in charge of athletics for the 138th and he is looking for good boxers to represent his outfit.

Solly Kessler, who not long since was one of the most promising of local boxers, has forsaken the ring for a position as assistant buyer for a ladies' apparel house. A rather abrupt change in vocations.

MUNICIPAL BOX SCORES

Junior Evangelical

SALEM 5, INDEPENDENT 3.

INDEPENDENT.	AB.	R.	H.	E.	SALEM.	AB.	R.	H.	E.
Recker ss.	2	0	0	0	Umelman cf.	1	1	0	0
Ellerm'n lf.	2	1	0	0	Meyer 3b.	3	1	1	0
Edler 2b.	2	0	1	0	Kemper 2b.	2	1	0	0
Spellm'r 1b.	2	0	0	0	R. Honeyman p-lf.	3	0	1	0
Schnurr p.	2	0	0	0	Bright c.	3	0	0	0
Amcling 2b.	1	1	0	0	Goerra 1b.	2	0	0	0
Vossler cf.	2	1	0	0	Droste ss.	2	0	1	1
Schmidt c.	2	1	1	0	Hamilton rf.	2	1	0	0
Dieckm'n rf.	2	0	0	0	Thoele p.	1	0	0	0
					Sieck'm'n lf.	0	1	0	0
					Dill cf.	0	0	0	1
					W. Honeyman rf.	0	0	0	0
					Beekman lf.	0	0	0	0
Totals	17	3	2	0	Totals	18	5	3	2

Innings.	1	2	3	4	5		
Salem	2	2	0	0	1	—	5
Independent	0	0	0	0	3	—	3

Stolen bases—Kemper, Seickgrman, Meyer. Double play—Schnur, Edler, Spellmeyer. Hit by pitched ball—By Schnur (Sieckman). Base on balls—Off Schnur, 4; off Thoele, 2. Struck out—By Schnur, 6; by Thoele, 4. Pitching record—Off Schnur, 3+hits 5 runs in 5 innings; off R. Honeyman no hits no runs in 1 inning; off Thoele, 2 hits 3 runs in 4 innings. Time of game—1h. 30m. Umpire—Gruber.

ST. JAMES 12, ST. PETERS 2.

ST. JAMES.	AB.	R.	H.	E.	ST. PETERS.	AB.	R.	H.	E.
H'tman lf	1	1	1	0	RPohl 2b.	2	0	0	0
Jarris rf.	3	1	0	0	Pfalwe ss	1	0	1	0
Weaver 3b.	4	3	2	1	JSt'k'r c-2b.	3	1	1	3
Ross ss.	3	1	1	0	Heur'n p-3b	3	0	0	0
JW'derle n	4	2	3	0	Grunw'd cf	2	1	0	0
Brown c-cf.	4	1	2	0	Gus Grunwald 1b.	3	0	2	0
Kleine 1b.	3	1	1	0	Widner 1b.	3	0	2	0
Keely c.	3	2	3	1	Gutzler 2b.	3	1	0	0
Gutzler 2b.	3	1	0	0	L'fers'k lf.	1	0	0	0
L'fers'k lf.	1	0	0	0	RW'derle rf.	1	0	1	0
RW'derle rf	1	0	1	0	Hirsch c.	1	0	0	0
Totals	29	12	14	2	Totals	23	2	4	3

Innings.	1	2	3	4	5	6		
St. James	0	8	1	0	3	0	—	12
St. Peters	0	0	0	0	0	2	—	2

Two-base hits—Weaver (2), Kleine, Keely. Three-base hit—Ross. Sacrifice hit—Holtman. Stolen bases—Weaver (2), R. Wunderle, Ross, Keely, Kleine, Stockover, Pohl, Hawle. Wild pitch—Heurman. Passed ball—Keely. Sticker hit by pitched ball—By Grunwald (Holtman); by J. Wunderle (G. Grunwald). Base on balls—Off J. Wunderle, 3; off Grunwald, 1. Struck out—By J. Wunderle, 7; by Heurman, 2; by Grunwald, 3. Time of game—1h. 30m. Umpire—Nelson.

Missouri Pacific

FRT. ACCTS. 10, BOOSTERS 6.

FREIGHT ACCT.	AB.	R.	H.	E.	BOOSTERS.	AB.	R.	H.	E.
Kurz ss.	4	1	1	0	Diehl 2b	2	0	1	0
Zieroff 1b.	1	1	1	0	De Moss 2b.	0	0	0	0
Stohlm'n 3b.	3	1	1	0	Brady ss.	4	1	0	0
Miller cf.	3	0	1	0	Richter cf.	3	0	1	0
Kilcoyne 2b.	4	1	0	2	Kruse 1b.	4	0	2	0
Koenig 1b-3b.	3	0	1	0	Hayes 3b.	4	0	0	0
Cain lf.	4	1	2	0	Wohlgemuth rf.	3	1	1	1
Fink rf.	3	1	0	0	Fredricks lf.	3	2	2	0
Vancleve c.	2	0	1	0	Madsen c.	2	0	0	2
Lehr p.	4	2	2	1	Heer p.	3	0	0	0
Totals	32	10	9	3	Totals	28	6	7	4

Innings.	1	2	3	4	5	6	7	8	9	
Freight Accounts	3	0	0	0	0	0	3	4	—	10
Boosters	1	3	0	0	0	2	0	—		6

Three-base hit—Stohlman. Home run—Fredricks. Sacrifice fly—Van Cleve. Stolen bases—De Moss, Kurz, Koenig, Fink, Van Cleve. Double play—Stohlman to Kilcoyne to Koenig. Wild pitches—Heer (4). Passed ball—Madsen. Hit by pitched ball—By Heer (Stohlman). Base on balls—Off Lehr, 4; off Heer, 4. Struck out—By Lehr, 6; by Heer, 10. Left on bases—Freight Accounts, 7; Boosters, 5. Time of game, 1h. 50m. Umpire—Byrnes. Scorer—E. C. Steinkuehler.

ENGINEERS 11, GEN. ACCTS. 2.

GEN. ACCOUNTS.	AB.	R.	H.	E.	ENGINEERS.	AB.	R.	H.	E.
Ren'er 2b-ss.	3	0	0	1	Di'knelte ss.	4	1	2	0
Fox cf-1b.	4	1	1	0	Mayer lf.	4	1	2	0
Baker cf.	0	0	0	0	Stauder cf.	5	1	2	0
Ryser ss-1b.	4	0	0	1	Stuckel 1b.	5	1	2	0
Wise 1b-c.	4	1	1	0	Bates c.	5	2	2	0
Kaiser lf.	3	0	0	1	Pfiffner 2b.	5	2	2	0
Roberson 3b.	4	0	1	1	O'Reron rf.	5	1	2	0
Jones rf-2b.	3	0	0	1	Cosgrove 3b.	5	1	1	0
Pape c-p.	3	0	0	0	Manning p.	5	1	1	0
Dauss p.	2	0	0	0					
Steck p.	1	0	0	0					
Totals	31	2	2	5	Totals	41	11	16	2

Innings.	1	2	3	4	5	6	7	8	9	
Gen. Accounts	0	0	0	0	0	2	0	0	—	2
Engineers	1	3	1	6	0	0	0	0	*	11

Home run—Stauder. Fox, Wise. Sacrifice hit—Mayer. Wild pitch—Ryser. Passed ball—Pape. Hit by pitched ball—Stuckel. Base on balls—Off Steck, 1; off Ryser, 1; off Manning, 2. Struck out—By Steck, 1; by Manning, 7. Pitching record—Off Steck, 9 hits 5 runs in 2 1-3 innings; off Ryser, 7 hits 6 runs. Left on bases—General Accounts, 4; Engineers, 11. Time of game—1h. 40m. Umpire—Ecoff. Scorer—E. J. Mueller.

	W.	L.	Pct		W.	L.	Pct
Engineers	12	4	.750	Boosters	6	10	.333
Freight	9	6	.600	General	4	11	.267

Union Electric

OFFICE 17, COUNTY 11.

COUNTY.	AB.	R.	H.	E.	OFFICE.	AB.	R.	H.	E.
McGee ss.	6	2	3	1	Milford ss.	4	3	3	1
Stanf 3b.	5	1	3	1	Davison 2b.	5	2	2	0
Wesem'n 1b.	4	2	2	0	Kordik 3b.	4	0	0	0
Dorley cf-p.	3	3	3	1	Braack 1b.	5	2	2	0
Boss rf.	5	0	2	0	Leach c.	4	2	1	0
Daniels 2b.	4	1	2	1	Quinlivan cf.	6	1	2	1
Carn'ke c-lf.	5	1	1	0	Lyworth lf.	2	3	1	0
Wehk'g lf-c.	5	0	0	1	Phelps rf.	4	1	1	0
Daegele p.	0	0	0	0	Dempsey p.	5	3	3	1
Newton cf.	5	1	3	0					
Totals	42	11	17	5	Totals	39	17	15	5

Innings.	1	2	3	4	5	6	7	8	9	
County	2	0	4	0	4	0	0	1	0	— 11
Office	7	4	0	3	0	1	0	2	*	— 17

Two-base hit—Quinlivan. Three-base hits—Milford, Dempsey. Home runs—Milford, Dorley, Newton, Carnoski. Sacrifice hits—Kordik, Leach, Staff. Stolen bases—R. Raack, Longworth, Phelps, Wesseman, Dorley (2), Daniels. Double play—Milford to R. Raack to Leach. Wild pitches—Dempsey, Dorley. Hit by pitched ball—By Dempsey (Daniels); by Dorley (R. Raack and Longworth). Base on balls—Off Daegele, 2; off Dorley, 5; off Dempsey, 3. Struck out—By Daegele, 0; by Dorley, 9; by Dempsey, 4. Pitching record—Off Daegele, 1 hit 3 runs in 1-3 inning; off Dorley, 14 hits 14 runs in 7 2-3 innings. Losing pitcher—Daegele. Left on bases—County, 10; Office, 10. Time of game—2h. 45m. Umpire—Chas. Layton. Scorer—A. Wirthensohn.

Y. M. C. A. Industrial

WESTERN 9, AMERICAN 1.

WESTERN.	AB.	R.	H.	E.	AMERICAN.	AB.	R.	H.	E.
Pfeiffer cf.	4	0	4	0	R. Miller lf.	4	1	2	0
Sweeney ss.	4	0	0	1	Gorbutt cf.	5	2	3	0
Schall c.	4	0	1	0	Almquist 1b.	4	1	1	0
Mager 3b.	3	0	0	1	Boepple ss.	5	2	4	0
Darr'n 2b-p.	4	1	3	0	Kent c.	5	1	1	0
McGinnis p-2b.	4	0	1	0	Kaines p.	5	0	2	0
Zeiss 1b.	3	0	0	1	Halpin 3b.	4	0	1	0
Rubin rf.	3	0	0	0	Doubr'va 2b.	3	1	1	0
Juhl lf.	2	0	0	0	G. Miller rf.	4	1	1	0
Totals	31	1	9	3	Totals	40	9	14	0

Inninrs.	1	2	3	4	5	6	7	8	9	
West	0	1	4	3	0	3	1	0	—	9
American	0	1	0	0	0	0	0	0	—	1

Two-base hits—Darron, Forbutt (2), Boepple. G. Miller. Home run—Boepple. Sacrifice hits—Halpin, Almohist. Stolen bases—R. Miller, Gorbutt (2), Almohist. Double plays—McGinnis to Zeiss; Rubin to Zeiss; Almohist to Boepple. Hit by pitched ball—By Darron (Ganes 2). Base on balls—Off Gaines, 2; off McGinnis, 4; off Darron, 1. Struck out—By Gaines, 5; by McGinnis, 6; by Darron, 2. Pitching record—Off Darron, 7 hits 6 runs in 3 1-3 innings; off McGinnis, 7 hits 3 runs in 5 2-3 innings. Left on bases—American, 5; West. Time of game—2h. 15m. Umpire—McShane.

Manufacturers

SUNLIGHT 21, FRISCO 4.

SUNLIGHT.	AB.	R.	H.	E.	FRISCO.	AB.	R.	H.	E.
Burke ss.	5	3	1	0	Sacks 3b.	4	0	0	0
Rouss'u 2b.	6	2	4	0	DuRocher ss.	3	2	2	0
Hovey 3b.	6	2	4	0	Pfeiffer lf.	4	0	1	0
Flan'gan rf.	4	2	0	0	Sheller c.	4	1	2	1
Khoeff'r rf.	2	2	0	0	Lyons 2b.	4	0	0	0
Matth'ws 1b.	6	1	3	0	Kenw'thy cf.	3	1	1	0
O'Neil cf.	3	3	2	1	Conley 1b.	2	0	0	1
Meyers lf.	5	4	3	0	Sparks rf.	3	0	1	0
Roseburg c.	5	2	1	1	Ernst p.	2	0	0	0
Roch p.	5	2	4	0					
Totals	45	21	22	2	Totals	29	4	7	4

Innings.	1	2	3	4	5	6	7	8	9	
Sunlight	3	2	3	4	2	2	0	6	—	21
Frisco	1	0	0	0	0	2	1	0	—	4

Two-base hits—Matth

BABE RUTH ALL-AMERICA TEAM COMPETITION STARTS TODA

READERS HAVE OPPORTUNITY TO WIN TROPHIES

Contestant Whose Selection Most Nearly Coincide With Babe's Will Merit First of Three Prizes; Performance for 1925 Sole Basis of Choice of Players.

Babe Ruth, premier home-run hitter, aided by the opinions of baseball critics from all the major league cities, will again select an all-America nine and readers of the Post-Dispatch are invited to see how close they can come to the Babe's choice.

Suitable prizes, which will be announced later, will be awarded the winners, the winner of the first prize getting in addition a Ruth bat, containing his own name and the Bambino's autograph.

The contest starts today and will close Aug. 31. Ten players, two pitchers and eight other men, must be chosen and the one duplicating Ruth's choice will be awarded first prize. If several contestants pick the same winning team, the winner will be determined on the basis of the 100-word explanation and reason for the selection, which must accompany each selection. Don't forget that explanation and make it logical. It may win for you. And keep it under 100 words.


RUTH

A Few "Dont's."

The winning contestant must not only pick the same players as Ruth, but must also have them placed in the same positions.

The chief "don't" is that Ruth, himself, must not be selected for the team. Another is that no player may be selected for a position in which he has not played this year. However, if he has played once in that position, he is eligible for choice. George Kelly of the Giants is a case in point. He is a regular first baseman, but has also played second base. This makes him eligible for both positions.

Contestants last year violated this rule frequently and numerous selections were thrown out for this raeson alone. The mistake was particularly prevalent in regard to outfielders. Put your outfielders in the proper field!

A thorough knowledge of baseball and close attention to the progress of the pennant races in both leagues are needed to make a good choice. The element of chance is nil as Ruth's and the sport writers' team has come to be recognized as the official team of its kind. If you pick the same club they do, it will show you know baseball and will not be due to luck.

Task Demands Skill.

This season, in particular, the all-America team is going to be tough to pick. Ruth expects it to be the hardest job of the kind he has yet tackled. This is due partly to the dearth of talent manifest in the major circuits and partly to the slump of many of the major stars.

Consider the case of Rogers Hornsby, manager of the Cardinals, and the only player in baseball who has made the all-America four consecutive times. Will Hornsby make it five straight this year? It is doubtful. Injuries and managerial duties have taken a big toll in Hornsby's services and his right to the place is challenged. Eddie Collins has also had a bad year and Frisch has not been at his best. This will be the hardest position for both Ruth and the contestants. Hornsby? Collins? Frisch? Or?——

St. Louis fans will also find lots of grief at first base. Neither Bottomley or Sisler has been at top form and players like Lou Gehrig and George Burns loom large.

Remember that records in past years do not count. The players' performances during the current season alone will form the basis of their right to a place on the All-America team.

Rules Governing Babe Ruth All-America Team Contest

ANY reader who mails to the Post-Dispatch betwen Aug. 1 and Aug. 31 a team of 10 players (except Ruth himself) in the National and American Leagues for the season of 1926, with a letter of not more than 200 words, explaining the selection of the team, is eligible to compete.

The reader whose team—two pitchers and eight men in the other positions—is the same or nearest Ruth's selection and is accompanied by the best letter giving reasons for the choice, will be declared the winner.

The contest winner must not only select the same 10 players as Ruth, but must assign them to the same 10 positions on the team.

Players may be placed in positions other than their regular places provided they have played in those places in at least one regular league game in 1926.

Players must be selected on the basis of their playing in 1926, NOT on records made in previous seasons.

In case no team is exactly the same as that selected by Babe Ruth, the one nearest will be named on the merit of his accompanying explanation.

There will be suitable trophies, to be announced later, awarded the winner, runner-up and third best selection and letter.

In addition, Babe Ruth himself offers an autographed bat to the winner of the first prize. The bat will also be inscribed with the winner's name.

EXETER LEADS PREP SCHOOLS IN TURNING OUT ALL-AMERICA MEN

CAMBRIDGE, Mass., July 31.—Exeter Academy is credited with having produced more all-America football players than any other preparatory school in the United States.

OTHER MUNICIPAL BOX SCORES

Commercial

HEITMAN 11, NATIONAL CITY 0

NATIONAL CITY.	AB.	R.	H.	E.
Laurhlin ss	4	0	2	0
Snow 3b	3	0	1	0
Davis 3b	3	0	0	1
Rice cf	3	0	0	1
Fritz rf	3	0	2	0
Fischer 1b	2	0	0	0
Lift lf	2	0	0	2
Arbogast c	3	0	0	0
Boldt p	3	0	1	2
Totals	26	0	7	6

HEITMAN.	AB.	R.	H.	E.
Marsh cf	3	3	1	0
Barnard 3b	3	1	1	0
Mueller ss	3	1	1	0
Angus 2b	3	0	1	0
Hauser lf	3	3	3	1
Weber c	3	2	2	1
Habre 1b	4	1	2	0
Pardeck rf	4	0	0	0
Lortz p	4	0	1	0
Totals	30	11	12	2

Innings.	1	2	3	4	5	6	7	
National	0	0	0	0	0	0	0	—0
Heitman	1	1	1	3	3	5	*	—11

Two-base hit—Hauser. Home run—Marsh. Sacrifice fly—Weber. Stolen bases—Barnard, Mueller, Hauser, Weber, Davis. Passed ball—Weber. Hit by pitched ball—By Boldt (Angus). Base on balls—Off Boldt, 4; off Lortz, 2. Struck out—By Lortz, 7; by Boldt, 5. Left on bases—National, 7; Heitman, 7. Time of game—1h. 30m. Umpire Mueller. Scorer—Sondar.

GOLD DUST 1, FENDLER 0.

GOLD DUST.	AB.	R.	H.	E.
Harris ss	2	1	1	1
McCullgh 2b	3	0	0	0
Thiele lf	3	0	1	0
Morg'nth'r c	2	0	1	0
Weiler cf	3	0	1	0
Guidan lf	2	0	0	0
Cross 3b	2	0	1	1
Piener 1b	1	0	0	0
Dierke p	2	0	0	0
Totals	20	1	5	2

FENDLER.	AB.	R.	H.	E.
S. Hoerman 2b	3	0	0	0
Dunn cf	2	0	0	0
Jones 3b	1	0	1	0
Dorgan 1b	2	0	3	0
Berger ss	2	0	1	1
H. Hoerman rf	1	0	1	0
Sneed 1b	2	0	0	0
I'Anse p	2	0	1	0
Totals	17	0	4	1

Innings.	1	2	3	4	5	
Fendler	0	0	0	0	0	—0
Gold Dust	0	0	0	1	0	*—1

Two-base hit—Jones. Three-base hit—Harris. Sacrifice hit—Berger. Stolen bases—Weiler, Harris, Meine. Base on balls—Off Dierke, 2; off L. Ange, 1. Struck out—By Dierke, 4; by L. Ange, 3. Left on bases—Gold Dust, 4; by Fendler, 3. Time of game—1h. 15m. Umpire—Kelley.

CENTURY 6, TOWER CAMP 3.

CENTURY.	AB.	R.	H.	E.
Sch'man 1b	3	1	1	0
Lang 3b	4	1	0	1
Butler cf	3	2	1	0
Gelardi c	3	1	1	0
Botts lf	1	0	0	0
Miller 1f-c	3	1	1	0
Fischer 1b	3	0	0	0
Bocks'f ss	2	0	1	2
Shaw 2b	3	0	1	1
Abkemier p	4	0	2	0
Totals	30	6	9	4

TOWER CAMP.	AB.	R.	H.	E.
Oest'm'n 2b	4	1	1	0
Geers ss	3	1	0	1
H'sh'k lf-rf	1	0	0	1
Hitch'k lf-rf	3	1	0	0
*Harsh'y p	3	0	1	0
Pohle 1b	4	1	1	0
Meine cf	4	0	0	0
Kraus p-rf	4	0	1	0
St'man rf-lf	4	0	0	0
Costello 3b	3	0	0	1
O'Brien c	3	0	1	0
Totals	34	3	5	3

*Batted for Hitchock in 6th.

Innings.	1	2	3	4	5	6	7	8	9	
Tower Camp	0	0	0	1	0	0	1	1	0	—3
Century	0	0	4	0	2	0	0	0	*	—6

Two-base hit—Walters. Three-base hit—Gelardie. Home runs—Miller, Oesterman. Sacrifice hit—Oesterman. Sacrifice fly—Walters. Stolen bases—Schuerman, Butler, double play—Harshany to Oesterman to Pohle. Base on balls—Off Kraus, 3; off Abkhmier, 4; off Harshany, 2. Struck out—By Kraus, 0; by Abkhmier, 11; by Harshany, 1. Pitching record—Off Kraus, 5 hits 6 runs in 5 innings; off Harshany, 1 hit no runs in 3 innings. Left on bases—Tower Camp, 9; Century, 5. Time of game—1h. 12m. Umpires—Amman and Donovan. Scorer—Dailey.

	W.	L.	Pct.		W.	L.	Pct.
Century	12	2	.857	Pilgrim	5	9	.357
Tower C.	12	2	.857	Alhambra	5	9	.357
Hertman	10	4	.714	Natl. Circ	2	12	.143
Gold Dust	8	6	.571	Fendler	2	12	.143

International Shoe

ST. LOUIS 14, BROADWAY 11.

BROADWAY.	AB.	R.	H.	E.
Lehrman ss	6	2	4	4
Arms'n 1b-p	6	1	0	0
Schnel 2b	6	1	2	1
Roach cf-1b	5	2	3	0
Gebhart lf	6	0	0	0
Koehnel c	5	2	1	4
E. Sikorski p-rf	4	1	1	0
Burke 3b	5	0	1	0
L. Sik'ski rf	3	1	2	0
Sp'dler rf-cf	2	1	1	0
Totals	48	11	15	9

ST. LOUIS.	AB.	R.	H.	E.
Delco'rdo 1b	3	1	0	1
H. Alb'ht lf	6	3	1	0
Stpp 3b	4	1	1	3
Baltzer ss	4	1	0	2
Gerhard 2b	4	3	3	1
Albert rf	5	0	1	1
Tiefbrun cf	2	2	0	2
Trokey p	5	1	2	0
Specker c	3	1	3	1
Totals	36	14	11	12

Innings.	1	2	3	4	5	6	7	8	9	
Broadway	0	1	3	0	0	3	3	1	*	—11
St. Louis	1	0	0	4	0	1	1	7	*	—14

Two-base hits—H. Albrecht, Stpp. Three-base hit—Lehrmann. Home runs—Roach, Trokey. Sacrifice fly—Baltzer. Stolen bases—Roach, Koehnel. Double play—Lehrmann to Schnell to Arrision; Spindler to Arrision. Passed balls—Koehnel, Specker (5). Hit by pitched ball—By Sikorski (Deleonardo); by Arrision (Specker). Base on balls—O. E. Sikorski, 6; off Trokey, 3; off Arrision 1. Struck out—By E. Sikorski, 5; by Trokey 15; by Arrision, 2. Pitching record—Off E. Sikorski, 10 hits 12 runs in 7 1-3 innings; off Trokey, 15 hits 11 runs in 9 innings; off Arrision, 1 hit 2 runs in 2-3 innings. Left on bases—St. Louis 8; Broadway, 13. Time of game—2h. 40m. Umpire—Spencer. Scorer—C. Shoemaker.

N. MARKET 7, CHEROKEE 5.

NORTH MARKET	AB.	R.	H.	E.
Burda 2b	4	1	0	0
Sodear ss	4	3	2	0
Dimaz'd c	5	2	2	0
Dueker lf	3	0	1	0
Keck 3b	4	0	2	0
Budde 1b	5	0	0	0
Anzolone rf	3	0	1	0
Difiore cf	1	0	0	0
Forster cf	1	1	0	1
Tolton p	4	0	1	0
Totals	34	7	9	1

CHEROKEE.	AB.	R.	H.	E.
Wichman ss	4	2	2	1
Weil 3b	4	1	1	1
Sexton 2b	4	1	1	0
Glen'Narel c	3	0	0	0
Hicks 1b	4	1	1	0
Dietrich cf	4	1	1	0
Gil Nazel rf	4	0	0	0
Eg'ring lf	4	0	1	0
Weber p	4	0	3	0
Totals	35	5	10	2

Innings.	1	2	3	4	5	6	7	8	9	
North Market	2	0	2	1	0	0	0	2	*	—7
Cherokee	1	1	1	3	0	0	0	0	*	—5

Two-base hits—Sodear, Keck (2), Sexton, Hicks, Wichman. Dimaggio, Weber. Three-base hits—Sodear, Dueker. Sacrifice hit—Forster. Sacrifice fly—Glen Nazel. Stolen bases—Dietrich (2), Hicks, Weil. Double plays—Budde to Dimaggio to Burda; Weber to Wichman. Wild pitches—Weber (2). Hit by pitched ball—By Weber (Dueker). Base on balls—Off Weber, 6; off Tolton, 2. Struck out—By Weber, 6; by Tolton, 3. Left on bases—North Market, 8; Cherokee, 6. Time of game—1h. 57m. Umpire—Brunton. Scorer—Banzhof.

PETERS 19, HICKORY 1

HICKORY.	AB.	R.	H.	E.
Hofer 2b	2	0	0	0
Kerr ss	3	0	0	2
Kuehnel 3b	3	0	1	0
Mattson 1b	3	0	1	1
Joseph cf	1	0	0	0
Mattil rf	2	0	0	0
*N'meyer rf	1	0	0	0
Horrell lf	3	0	0	2
Snell c	3	0	1	1
Stovall p	2	1	1	1
Rohdy p	1	0	0	0
Totals	24	1	4	7

PETERS.	AB.	R.	H.	E.
Ehrhardt 3b	4	1	2	0
Hoelker rf	5	0	0	0
Rabbitt cf	4	2	2	0
Cleer 1b	4	3	1	0
Fett ss	4	3	3	1
Cozzoni 2b	5	4	2	0
Geimer rf	4	2	2	0
Klund c	5	3	4	0
Nickles p	5	1	2	0
Totals	40	19	18	1

*Batted for Mattil in 6th.

Innings.	1	2	3	4	5	6	7	
Peters	1	0	0	5	5	5	3	—19
Hickory	0	0	0	0	1	0	0	— 1

Two-base hits — Ehrhardt, Klund, Nickles. Three-base hits—Ehrhardt, Fett, Stovall. Home run—Fett. Sacrifice hit—Fett. Stolen bases—Rabbitt, Cozzoni (2), Geimer, Klund. Wild pitches—Nickles, Stovall. Hit by pitched ball—By Nickles (Kerr); by Rohdy (Rabbitt and Cleer). Base on balls—Off Rohdy, 1; off Nickles, 4. Struck out—By Stovall, 3; by Nickles, 10. Pitching record—Off Stovall, 12 hits 11 runs in 5 innings; off Rohdy, 6 hits 8 runs in 2 innings; off Nickles, 4 hits 1 run in 7 innings. Left on bases—Hickory, 7; Peters, 5. Time of game—2h. Umpire—Meyers. Scorer—McDonnell.

GLASGOW 7, R. J. R. 3.

R. J. R.	AB.	R.	H.	E.
McC'k 2b	5	0	1	0
English cf	4	0	0	0
Lessm'n 3b	4	1	2	1
Monen'lf	4	0	1	0
Sch'b'g ss	3	1	1	0
May c	3	0	0	0
Hamolet rf	4	0	0	0
Sch'mel 1b	4	1	2	1
Jones p	4	0	2	0
Totals	35	3	9	2

GLASGOW.	AB.	R.	H.	E.
Kron'r cf	4	1	1	0
Simpson 1b	4	1	2	0
Busch'r 2b	4	1	1	0
Bu'bach ss	4	1	2	0
Shea 3b	4	0	0	1
Baer lf	4	0	0	0
Rueckert rf	4	0	1	0
Walsh c	4	1	0	1
Babe p	3	2	2	0
Totals	34	7	9	2

Innings.	1	2	3	4	5	6	7	8	9	
R. J. R.	0	2	0	0	0	0	1	0	0	—3
Glasgow	0	2	0	0	4	0	0	1	*	—7

Two-base hits—Lessmann, Schaumburg, Babe, Rueckert. Home runs—Ennenbach. Sacrifice hit—May. Stolen bases—Jones, Buschmeyer, Ennenbach. Double plays—Lessmann to Schoemel. Passed ball—Walsh. Hit by pitched ball—By Babe (Schaumburg). Base on balls—Off Jones, 1. Struck out—By Babe, 11; by Jones, 5. Left on bases—R. J. R., 6; Glasgow, 8. Time of game—1h. 44m. Umpire Blankenmeister. Scorer—Polst.

Evangelical

ST. JOHNS 10, BETHEL 6.

ST. JOHNS.	AB.	R.	H.	E.
Mayers cf	5	0	0	0
Runkel 1b	4	1	0	0
Miller ss	5	1	4	1
G. Hohenshell rf	5	3	4	0
Lamb lf	4	0	2	0
Cady 2b	4	3	3	0
M'lineau 3b	3	0	0	1
Martin c	4	0	0	0
Diesten p	3	0	1	0
Totals	37	10	14	2

BETHEL.	AB.	R.	H.	E.
Eb'hardt 1b	5	1	4	1
Giesel'n 3b	5	1	1	0
Sanders 2b	3	2	0	1
Feips ss	3	0	1	0
Holmes cf	5	0	1	0
Payne rf	4	1	0	0
Kneft lf	4	1	1	2
Farr c	3	0	0	0
Siem'str p	4	2	2	1
Blacks'm	0	0	0	0
Totals	36	6	9	5

Innings.	1	2	3	4	5	6	7	8	
St. Johns	2	0	1	3	0	0	4	0	—10
Bethel	3	0	1	1	0	0	0	1	— 6

Two-base hits — G. Hohenshell, Cady, Gieselman. Three-base hit—Miller. Home run—G. Hohenshell, Cady. Sacrifice hit—Martineau, Feips. Stolen bases—Miller, Cady, Hohenshell. Base on balls—Off Dyster, 4; off Siemeister, 2. Struck out—By Dyster, 16; by Siemeister, 2.

ST. STEPHENS 13, ST. MATTH. 7.

ST. STEPHENS.	AB.	R.	H.	E.
Slack c	5	2	3	0
D. Smith ss	4	2	2	0
Wolf rf	4	2	1	0
Carter 3b	4	1	2	0
Mollister cf	3	1	3	0
T. Frohly lf	3	2	3	0
Rouse 1b	3	1	1	0
G. Frohly p	4	0	0	4
Blesing 2b	3	1	1	0
Totals	33	13	16	6

ST. MATTHEWS	AB.	R.	H.	E.
Fanning c	4	2	2	1
Morris rf	4	0	0	0
M'Carthy 1b	4	1	0	1
Lemmons p	4	1	4	0
Meyers cf	3	0	0	2
Hunetek ss	3	0	1	1
Geyrns lf	3	1	0	0
Quirk 3b	3	0	1	1
Yates 3b	3	0	0	2
Totals	29	7	9	7

Innings.	1	2	3	4	5	6	7	8	9	
St. Stephens	3	0	1	0	1	1	0	1	—13	
St. Matthews	0	0	1	1	2	3	0	0	—7	

Two-base hit—Blessing. Home runs—Lemmons (2). Stolen bases—Yates (4), Carter (3). Base on balls—Off Frohbly, 6; off Lemmons, 2. Struck out—By Frohbly 1; by Lemmons, 2. Pitching record—Off Frohbly, 9 hits 7 runs in 9 innings; off Lemmons, 16 hits 13 runs in 9 innings. Umpire—Pikes.

INDEPENDENT 11, ZION 1.

INDEPENDENT.	AB.	R.	H.	E.
Ack'man 3b	5	2	1	0
Teepe ss	5	2	2	1
Dannh'r 1b	4	2	1	2
D'kmann cf	5	1	1	0
Schulze 2b	5	2	3	1
Rumstein rf	4	2	0	0
Klein lf	4	1	0	0
W. Lottmann c	1	0	0	0
E. Lottmann c	3	2	2	0
Hucker p	4	1	0	0
Totals	40	11	11	4

ZION.	AB.	R.	H.	E.
Tibbles c	5	0	1	0
A. Sch'r 3b	4	0	0	0
O. Sch'r cf	5	0	2	0
Merkle lf-1b	5	0	2	1
Kemper 2b	5	1	0	1
Schuh'b'g ss	4	0	1	1
Rex p	4	0	2	0
Janzow	4	0	0	0
Grote 1b-lf	4	0	0	2
Totals	40	1	11	5

Innings.	1	2	3	4	5	6	7	8	9	
Zion	0	0	0	0	0	1	0	0	0	—1
Independent	0	0	0	1	6	0	1	*	—11	

Two-base hits—Rex, E. Lottmann (2). Sacrifice hit—Dannbaesser. Stolen bases—Schuttenberg, Dieckmann, Kemper, Ackermann, E. Lottmann, Hucker. Wild pitch—Rex. Passed balls—E. Lottmann (2), Tibbles (2). Base on balls—Off Hucker, 1. Struck out—By Hucker, 5; by Rex, 3. Pitching record—Off Hucker, 11 hits 1 run in 9 innings; off Rex, 11 hits 11 runs in 9 innings. Time of game—1h. 55m. Umpires—Bloemer and Schaefer. Scorer—Schaefer.

Wagner Electric

STARTERS 8, OFFICE 7.

OFFICE.	AB.	R.	H.	E.
Dowen 3b	5	0	0	0
A. Daily cf	4	1	1	0
Bright ss	3	2	1	0
Wil'dina 1b	4	2	2	0
R. Daily c-p	3	1	1	0
Hancock lf	4	0	0	0
Cambre 2b	4	0	1	0
Lynn rf	4	1	2	0
Buer cf-p	4	0	1	0
Totals	35	7	9	3

STARTERS.	AB.	R.	H.	E.
Dierberg 3b	3	1	1	1
Jones lf-rf	4	1	1	0
Bergsen 1b	4	1	2	0
Brown c	3	1	0	0
Kirby'k lf	3	1	2	1
Beasley 2b	4	1	0	0
Shields cf	3	1	0	0
Kiel p	3	0	2	0
Flaherty ss	4	1	1	0
Nesbein rf	1	0	0	0
Totals	33	8	9	2

Innings.	1	2	3	4	5	6	7	8	9	
Office	4	0	0	0	1	2	0	0	0	—7
Starters	1	1	4	0	0	1	0	0	1	—8

Two-base hit—Bright. Three-base hits—Bernsen, Kiel. Home runs—R. Daily, Lynn. Sacrifice hit—R. Daily. Stolen bases—Brackman, Shields, Lynn. Double plays—R. Daily to Cambre to Willerding. Passed ball—Kiel. Hit by pitched ball—By Buechler (Bernsen); by R. Daily (Kiel, Brookman). Base on balls—Off Buechler, 4; off Kiel, 1; off R. Daily, 2. Struck out—By Buechler, 4; by Kiel, 5; by R. Daily, 0. Pitching record—Off Buechler, 3 hits 2 runs in 6 1-3 innings; off R. Daily, 6 hits 6 runs in 2 2-3 innings; off Kiel, 6 hits 2 runs in 6 1-3 innings. Left on bases—Office, 7; Starters, 7. Time of game—2h. 10m. Umpires—Haines and Wagner.

Sunday School League.

JUNIORS.

Oak Hill 5, Third Baptist 4.
Wagoner Place 9, Reen M. E. 4.
Fourth Christian 9, Bethel Baptist 0.
Epworth M. E. 6, First Presbyterian 4.

SENIOR DIVISION A.

Bethel Mission 13, Bethel Baptist 0.
Wagoner Place 9, Immanuel Baptist 0.
Cote Brilliante 11, Eden M. E. 70.
St. Paul Presbyterian 10, Wagoner M. E. 2.

SENIOR DIVISION B.

Kingshighway C. C. 6, Second Christian 2.
First Presbyterian 12, Tabernacle Baptist 3.
Third Baptist 9, Maplewood Baptist 0.
Centenary M. E. 7, Fourth Baptist 7 (tie).

SENIOR DIVISION C.

Lafayette Park M. E. 9, Lafayette Park Baptist 8.
Arlington 9, Cabanne M. E. 0.
Lafayette Park Presbyterian 8, Kingshighway Presbyterian 4.
Sidney Street Presbyterian 9, Shaw Avenue M. E. 0.

To Erect New Speedway.

NEWARK, N. J., July 31.—City officials yesterday announced that negotiations will be completed within a few days for the erection of a $1,000,000 automobile race track at Port Newark. Accommodations to seat from 100,000 to 125,000 people will be provided.

Texas U. Books Four Big Games

Non-Conference Contests With Vanderbilt and Kansas Aggies Scheduled.

By the Associated Press

AUSTIN, Tex., July 31.—Capt. Mack Saxon and his Texas University gridiron mates this fall will play through one of the most attractive schedules ever arranged for a Longhorn eleven.

Contests with four of the most powerful and colorful of the Southwest Conference teams—Rice Institute, S. M. U., Baylor, and Texas A. & M.—headline the card. The Kansas Aggies of the Missouri Valley Conference and the Vanderbilt Commodores of the Southern are other combinations expected to force the Longhorns to the limit.

The other three games should be interestingly close, with the Oklahoma Southwest Teachers College, Phillips University of Enid, Okla., and Southwestern University of Georgetown affording the opposition. Last year, his first as coach at Southwestern, "Lefty" Edens turned out a stalwart grid machine, and his 1926 combination should also earn respect of all opponents.

"There's not a 'weak sister' on our schedule," Coach "Doc" Hart of the Longhorns said, "and we have to play real football in every game to come out on the end."

The schedule: Sept. 25, Oklahoma Southwest Teachers College at Austin; Oct. 2, Kansas Aggies at Manhattan, Kan.; Oct. 9, Phillips University at Austin; Oct. 16, Vanderbilt University at Dallas; Oct. 23, Rice Institute at Houston; Oct. 30, Southern Methodist University at Austin; Nov. 6, Baylor University at Waco; Nov. 11, Southwestern University at Austin; Thanksgiving Day, Texas A. & M. College at Austin.

$50,000 IN PURSES FOR TROTTING RACES AT NORTH RANDALL

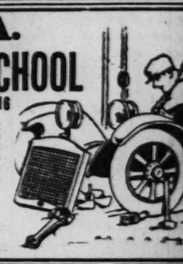
By the Associated Press.

CLEVELAND, July 31.—Purses more than $50,000 will be given at the five-day meeting of the Grand Circuit opening at North Randall Aug. 23.

The Rainy Day Sweepstakes, for 2-year-old trotters, with an estimated value of $15,000, and the Championship Stallion Stakes, for 3-year-old trotters, $10,000, head the list. There also are three 2:10 events.

Under the new rule, trotters and pacers will take a record for each race instead of a heat. Records made in the late closing events this meeting will not be considered as a bar for the early closing events for the 1927 meeting at North Randall. There will be no postponement of a race once started.

Y. M. C. A.
AUTO TRADE SCHOOL
Established by Auto Dealers' Assn., 1916
Let us teach you to fill the shoes of the master auto mechanic and profit financially. Skilled experts instruct you in the different phases and details of automotive work in a very thorough and practical way. Let the Y. M. C. A. be your guide to success.
Open Days and Evenings
North Side Y. M. C. A.
3100 N. Grand Av. St. Louis



1873 Nugents 1926

STORE HOURS 8:30 A. M. TO 5 P. M.; FRIDAYS TO 5:30; CLOSED SATURDAYS

August Sale Events



Beginning Monday—The Sale of
Manhattan TRADE MARK SHIRTS
Union Suits and Pajamas
At a Discount of 25% On Regular Prices

Men! Your Midsummer opportunity to buy Manhattan Shirts at less than regular price. Every man knows Manhattan Shirts are of the best fabrics, perfect fitting and the finest workmanship. Your choice of plain colors, checks, stripes and figured Shirts. Neckband, collar-attached or collar-to-match styles. Single and double cuffs.

Sizes 14 to 17

Men's $2.50 Fancy Shirts	$1.88	Men's $4.50 Fancy Shirts	$3.38
Men's $3.00 Fancy Shirts	$2.25	Men's $5.00 Fancy Shirts	$3.75
Men's $3.50 Fancy Shirts	$2.63	Men's $6.00 Fancy Shirts	$4.50
Men's $4.00 Fancy Shirts	$3.00	Men's $10.00 Silk Shirts	$7.50

Men's Pajamas, 25% Off

Men's $3.00 Pajamas	$2.25	Men's $1.35 Union Suits	$1.02
Men's $3.50 Pajamas	$2.63	Men's $1.50 Union Suits	$1.13
Men's $4.00 Pajamas	$3.00	Men's $1.75 Union Suits	$1.32
Men's $7.50 Pajamas	$5.63	Men's $2.00 Union Suits	$1.50
Men's $10.00 Pajamas	$7.50	Men's $2.25 Union Suits	$1.69
		Men's $2.50 Union Suits	$1.88

Union Suits, 25% Off

(On Sale Nugents Main Floor—North.)

The only new and different pipe tobacco in a generation

A happy blend of two famous favorites — toasted Lucky Strike and fragrant Buckingham.

Resulting in a wonderful new flavor all its own. That's "Half and Half"—the first really new and different pipe tobacco in a generation.

Try "Half and Half" today—15 cents a tin—it's the blend that ends your search for perfect pipe enjoyment.


GENUINE
LUCKY STRIKE

ST. LOUIS POST-DISPATCH

EDITORIAL SECTION

SPECIAL CONTRIBUTIONS

PART THREE. ST. LOUIS, SUNDAY MORNING, AUGUST 1, 1926. PAGES 1—14B

TODAY

$50,000 IN PURSES FOR TROTTING RACES AT NORTH RANDA

By the Associated Press.

CLEVELAND, July 31.—[illegible] more than $50,000 will be given [illegible] the five-day meeting of the Gra[illegible] Circuit opening at North Randa[illegible] Aug. 23.

The Rainy Day Sweepstakes f[illegible] 2-year-old trotters, with an est[illegible] mated value of $16,000, and th[illegible] Championship Stallion Stake for [illegible] year-old trotters, $10,000, head th[illegible] list. There also are three $[illegible] events.

Under the new rule, trotters an[illegible] pacers will take a record for th[illegible] race instead of a heat. Record[illegible] made in the late closing events [illegible] this meeting will not be considere[illegible] as a bar for the early closin[illegible] events for the 1927 meetings [illegible] North Randall. There will be n[illegible] postponement of a race once start[illegible] ed.

our schedule," Coach "Doc" Stev[illegible] art of the Longhorns said. "We[illegible] have to play real football eve[illegible] game to come out on the lo[illegible] end."

The schedule: Sept. 25, Okl[illegible] homa Southwest Teachers Colle[illegible] at Austin; Oct. 2, Kansas Aggies[illegible] Manhattan, Kan.; Oct. 9, Phill[illegible] University at Austin; Oct. 16, Va[illegible] derbilt University at Dallas; Oc[illegible] 23, Rice Institute at Houston; Oc[illegible] 30, Southern Methodist Universi[illegible] at Austin; Nov. 6, Baylor Univers[illegible] ty at Waco; Nov. 11, Southweste[illegible] University at Austin; Thanksgivi[illegible] Day, Texas A. & M. College at A[illegible] tin.



CHOOL

nd

bacco

n

oasted

s own.

nd dif-

it's the

yment.

alf"

CCO

neration

ed by

merican Tobacco Co

INCORPORATED

Suppression of Catholics In Queen Elizabeth's Reign Finds Parallel in Mexico

Laws of 16th Century England Much Like Those Enacted by Benito Juarez, "Lincoln of Mexico," in 1857.

THE recent action of the Mexican Government in reviving the laws against the Catholic church, drafted as far back as 1857, has a historical parallel in the persecution of the English Catholics in the reign of Queen Elizabeth and of her successor, James I. The manner of stripping the church of much of its ecclesiastical authority is so much alike in both cases that the earlier laws might have served as patterns for the statutes enacted during the presidency of Benio Juarez, "the Lincoln of Mexico."

The Mexican Government insists that all clergymen register themselves and their churches, that no foreign priest shall officiate in Mexican churches, that religious instruction must not be given in the elementary schools, that convents and monasteries be closed and deprives foreign-born priests of the right to administer the sacraments.

Under Juarez all male religious orders were suppressed and the ecclesiastics were reduced to the status of the secular clergy. In addition to abolishing convents and monasteries, he forbade the wearing of the habit of a suppressed order. All church property reverted to the State, and books, paintings and antiques were ordered to be given to museums and libraries. The ancient right of sanctuary in churches was abolished.

One Governor Ordered All Priests to Marry.

The State chose queer means to enmesh the church in a network of laws. The use of church bells was regulated by police ordinances. Religious instruction was forbidden in the schools, but as a curb upon the education of young Mexico the law added, "* * * but morality will be taught." Last year the Governor of the State of Tabasco ordered all priests to marry if they would continue their ecclesiastical duties, which would, of course, necessitate their breaking the vow they took on entering holy orders.

These laws, however, were not enforced. The church was permitted to retain its land "on sufferance" and allowed to conduct services unmolested. Mexico, 90 per cent Catholic, was loth to proceed so harshly against the church and President Carranza in 1919 publicly promised to "make an honest effort to amend the laws infringing on religious rights."

Protestant and Catholic Persecutions in England.

Catholics in England in the late sixteenth and early seventeenth century were not so fortunate. Angered at his excommunication by the Pope, Henry VIII closed the convents and monasteries of England and instituted a persecution of Catholics. The laws he enacted were well calculated to make the Catholic clergy and laymen as uncomfortable as possible.

At his death the laws were repealed by the Catholic Queen Mary and a similar persecution of Protestants set in. In three years 279 persons were burned in various parts of England for heresy and treason to the church, or crown. Those who had aided Henry in his fight with Rome were punished.

The accession of Elizabeth, following the death of Mary, presaged an outbreak of the persecution far more bloody than that conducted by her father. The statutes he had established were revived, and the queen demanded that her subjects pledge allegiance to the Act of Supremacy which conceded the ruler to be "the only supreme governor of this realm, in all spiritual and ecclesiastical things or causes as well as temporal."

The Rack in the Tower Was Seldom Idle Then.

To subscribe to this Catholics would be forced to forego their spiritual allegiance to the Pope and many of them refused. Fines and imprisonment followed and at one time those who refused to take the oath were guilty of trea-

Continued on Page 3B.

Millikan Rays Pierce Lead That Defies X-Ray

Originate Not on Earth, But in Great Universe Beyond the Atmosphere—May Be Breaking Up of Atoms Composing Stars.

Special to the Post-Dispatch.

WASHINGTON, July 31.

AN account of the powerfully penetrating rays newly discovered by Millikan will be included in the next Smithsonian annual report, on the compilation of which the institution is now engaged. These new rays are invisible, but, like X-rays, can penetrate metals. A thin sheet of lead, however, as everybody knows, will stop X-rays. Millikan's rays will travel through a layer of lead six feet thick.

It seems that all space is alive with these new rays. They do not originate on the earth, but come in to us with the velocity of light from the great universe beyond the atmosphere. Probably they are formed in the breaking up of the atoms of which the stars are composed.

No one can yet foresee in what remarkable ways they may come to serve us.

Faraday's "New-Born Babe."

When Faraday in 1831, demonstrated before the Royal Society that all that was necessary to obtain an electric current was to move a wire across the pole of a magnet, a woman in the audience asked him of what use the experiment was. That discovery, as we know, formed the basis of all modern electrical machinery. Faraday replied, "Madam, will you tell me of what use is a new-born babe?"

Faraday's babe has grown up into a giant now. So it may prove with Millikan's.

The extraordinary penetrating power of the new rays depends on the extreme shortness of their wave length. Ordinary broadcasting radio, or Hertzian rays, as everybody knows, have waves from 100 to 3000 meters.

Langley years ago found rays in the sun's and moon's beams, quite invisible to the eye, of a wave length of a hundredth of a millimeter—that is, 100,000 times shorter than 1000-meter radio. German scientists later found that rays ten times longer than Langley's are sent out by special lamps, and they extended the radio region all the way from the usual wave length down to as short as one centimeter, or 1000 times Langley's longest. The late Prof. Nichols, who died so tragically on the day the National Academy of Sciences building was dedicated at Washington, closed up the gap entirely between the longest lamp rays and the shortest radio rays.

Length of Light Waves.

Light, such as we see with, consists of rays between the length 0.0004 and 0.0007 millimeters, and sun rays contain all varieties of rays from 0.0003 to 0.014 millimeters in wave length. Shorter sun rays than 0.0003 cannot reach us because in the high atmosphere and longer rays than 0.014 millimeters are cut off by the water vapor which pervades the air.

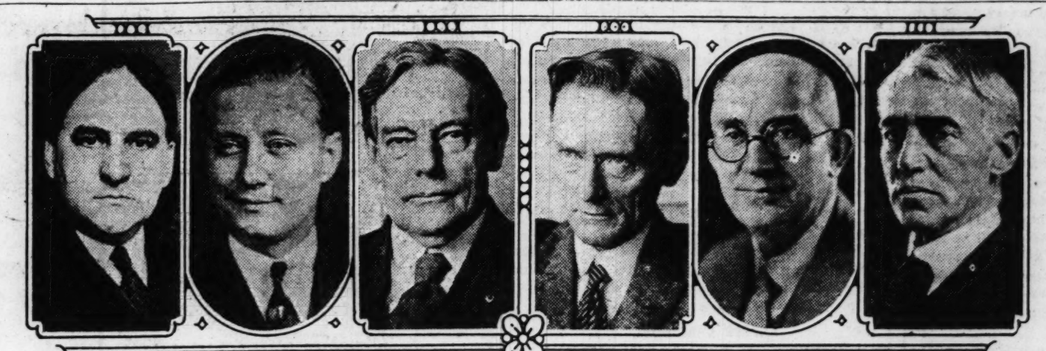
Air, indeed, even when freed from these gases, is very opaque to still shorter rays than 0.0003 millimeters. Yet by using vacuum apparatus Schumann, Lyman, Millikan and others have traced the lamp spectrum back to 0.00001-millimeter waves and beyond.

After this we come directly into the domain of the X-rays used in hospital practice. They run to 100 times shorter still, or about 5000 times shorter than yellow light. The new rays which Millikan has found are 2000 times shorter in their wave-length than the average X-rays. What a gamut from these to radio! Yet all are alike in being just waves and differ only in wavelength. Some few affect us as light, but most are wholly invisible. We may call them the obscure cousins of light.

All of these discoveries in the extension of the spectrum have occurred within the last 50 years. Each of them as it came along got into the Smithsonian annual report of its year.

Speeches Never Delivered Fill Three Special Issues of Congressional Record

Shining Stars in Congressional Record Appendix



UNDERWOOD & UNDERWOOD — REPRESENTATIVE BROOKS FLETCHER
UNDERWOOD & UNDERWOOD — REPRESENTATIVE MARTIN L DAVEY
KEYSTONE VIEW CO — REPRESENTATIVE RICHARD YATES
P & A PHOTO — REPRESENTATIVE WILLIAM D UPSHAW
UNDERWOOD & UNDERWOOD — REPRESENTATIVE CARL HAYDEN
UNDERWOOD & UNDERWOOD — SENATOR THOMAS F. BAYARD

By R. P. BRANDT,
A Staff Correspondent of the Post-Dispatch.

WASHINGTON, July 31.

IN the back of the regular issues of the Congressional Record, following the actual report of debates in the Senate and the House is the "Appendix," the repository for unspoken orations before a phantom audience. Of doubtful value under ordinary circumstances, its abuse by unscrupulous office-seekers reveals how Representatives and Senators will take advantage of their perquisites.

Congress adjourned Saturday, July 3. Since that date, however, three special issues of the Record have appeared, totaling 361 pages, filled for the most part with political speeches that were never delivered in either house or with non-political speeches delivered elsewhere but having little or no connection with legislation.

Figuring the cost of publishing at the low Government price of $24 a column, it has been calculated that these speeches, unuttered in either chamber, cost the Government approximately $18,600. This is only the first cost, for the same speeches will be broadcast under Congressional frank with a subsequent cost to the Postoffice Department.

The explanation for this tremendous flood of political bunk is simple. This is election year and the candidates of both parties are cutting down their campaign expenses. There is a tacit agreement between the two parties that use of the Congressional Record privileges shall be one of the petty grafts for members seeking re-election. Many of the alleged speeches are frankly pleas for re-election.

Outgrowth of Privilege for Revising Remarks.

THIS practice is the direct outgrowth of the "extension of remarks" privilege granted to Congressmen. Originally planned that members might revise the stenographic report of debates, it has degenerated to a point where a member can obtain recognition on the floor for one minute and insert into the Record a speech that would take several hours to deliver. If all the speeches dated July 3 in the additional numbers of the Record had been delivered on that day, Congress would still be in session.

The usual introduction to these long specimens of rhetoric and undelivered oratory is "Mr. Speaker, I am pleased to avail myself of the extension of remarks privilege granted to me by the unanimous consent of the House," and then follows column after column of bombastic bunkum.

Other introductions are not so frank and the unsuspecting constituent might adduce that the speech beginning "Mr. Speaker, despite the gloomy prophecy of pessimistic Democrats, the Fordney-McCumber bill has been a tremendous revenue producer, etc.," might believe that his Congressman had spoken before an enraptured audience. Still others state exactly what they are, such as "My Third Annual Report to the Citizens of the Thirty-eighth Congressional District of New York." These are followed by a resume of legislation, together with the vote of the Congressman.

Leaders of both parties in both houses have made an institution of printing party propaganda in the Record. At the adjournment of Congress, Republican Floor Leader Tilson inserted in the Record the altruistic work of his party, and Democratic Floor Leader Garrett answered with a "tain't so" and claimed all the credit for the good legislation for his party. The same thing happened in the Senate, with Senators Warren and Smoot spreading the glad tidings for the Republicans, only to be met with denials from Senators Robinson, Simmons, Heflin and Harrison for the Democrats.

Cost to Government of Printing of 361 Pages of Bunkum Is $18,600 and Further Expense Will Come When They Are Mailed Under Frank to Aid Office Holders Out for Re-election.

To a disinterested observer it would seem that this propaganda should be paid for by the parties' national or congressional committees.

Speeches Not Bearing on Pending Legislation.

BUT by far the most pusillanimous practice is that of publishing in the Record speeches the Congressman or his friends have made hundreds of miles from Washington, bearing no relation to pending legislation. The worst offenders are the members who usually address empty benches when they do make speeches on the floor.

For instance Representative Brooks Fletcher (Dem.) of Marion, O., used several columns of the Record to report a speech he made in Philadelphia before the National Education Association. Some of his subtitles were, "Your Invitation a Coveted Honor," "The Five Processes of Becoming Somebody," "Shielding Our Grownupishness," "Seventeen Years Working at a Hobby," and finally, "The Mental Equipment of the Statesman Needs Revision." He omitted to mark the points of applause.

It should be noted here that only within the last several years have the members been denied the right to insert "Applause" in their undelivered speeches.

The bone-dry evangelist, Representative William David Upshaw of Georgia, was another offender. Never a blushing violet, even when soliciting paid speaking engagements from the Antisaloon League, he overstepped his usual audacity when in his speech on "The Child and the Moving Picture," before the same educational convention, he recorded the following panegyric: "How treasured the gracious word of President J. C. Woodward of the Georgia Military Academy, when after I had spoken for 30 minutes to his gallant boys on 'The Power of Purpose,' he rose and said, 'I was just thinking when Mr. Upshaw was speaking how I would that some great-hearted, far-visioned man or woman who believes in endowing institutions would catch the vision of endowing a man and make it possible for our friend and Congressman to go all over America and carry his message and inspiration to students everywhere.'"

Barkis was willing for such a subsidy. Upshaw continued, "Frankly, my friends, I wish somebody would, for what would be a congressional crown compared with the boundless opportunity for touching humanity and building with you every day the pillars and guardians and defenders of our Republic." That come from the man who unsuccessfully tried to "touch" the Antisaloon League for $75 for two speeches in a Washington church.

Another member who took advantage of his perquisite was former Gov. Richard Yates of Illinois. In the three additional issues of the Record, he had five speeches which never echoed through the House, yet, which cost the Government $657 to print. One of these was actually delivered at the Memorial day exercises at Rock Island. It contained long portions of 12 different poems.

67 Columns of Memorial Against Maternity Bill.

PART of the Appendix is made up of other than alleged speeches. Senator Ralph Cameron (Rep.), Arizona, who is a candidate for re-election this fall, inserted into the Record newspaper articles telling the plans for pageants to be held at Casa Grande and Florence in his State.

The palm for this sort of thing, however, goes to Senator Thomas F. Bayard (Dem.), Delaware, whose father and grandfather were Senators. Without objection he was allowed to insert in the Record a memorial from the Woman's Patriotic Publishing Co., against the Phipps-Parker Maternity Bill which ran 67 columns. This cost the Government exactly $1608. In addition to this cost, there will probably be the added cost to the Postoffice Department for carrying it as franked matter.

Another dodge to get publicity was employed by Representative George J. Schneider (Rep.), Wisconsin. He was allowed to print in the Record his "testimony" before the Senate Special Wet and Dry Committee. This "testimony" to all appearances was merely a statement to the Special Committee and had already been printed in the published report of that committee.

Similar to this was the compilation of Representative Carl Hayden (Dem.), Arizona, collating 14 columns of printed testimony before the House Appropriations Committee on "The Thurberia Cotton Boll Weevil." In his introduction, Hayden protested against reducing the appropriation for scientific study of this interesting animal from $12,600 to $7500. His compilation cost the Government approximately $330.

Senatorial courtesy is not to be outdone by Congressional courtesy, particularly when the Government pays the bills. Representative Martin L. Davey (Dem.), Ohio, was one of the speakers at a State Democratic rally in Columbus, and when he returned to Washington he inserted in the Record not only his own speech, but also those of T. E. Dye, chairman of the Democratic State Executive Committee, Senator William H. King of Utah and Josephus Daniels, former Secretary of the Navy. These speeches ran 22 columns. The amount saved the Democratic party was at least $528. The speeches will undoubtedly be franked.

Missouri Congressmen Help Each Other Out.

MISSOURI Congressmen like to help each other out. When M. A. Romjus (Dem.) of the First Missouri District spoke over the radio on "Our Theory of Government," his friend, Representative C. C. Dickinson of the Sixth Missouri District, had the speech inserted in the Appendix.

But true Southern courtesy resides in the Senate. Senator Fletcher of Florida was unable to be in the Senate one day and he asked his colleague, Senator Trammell, to do him a favor. The junior Senator acquiesced and at the request of Fletcher inserted into the Record an eleven-column speech by one Charles A. Towne on "Some Duties of a lawyer as a Citizen."

Who ever first called the back of the Record an Appendix had a gift for apt expression. Year by year it is getting larger. When the human vermiform appendix, which likewise performs no useful function, becomes swollen, the surgeons demand that it be cut out. Perhaps that is what will happen to its legislative namesake—but it will take some stronger anesthetic than ether to keep the little Congressmen from raising a squawk.

Amended Criminal Statutes Of New York Operate to End Uncurbed Flaunting of Laws

Special Attention for Habitual Offenders and Violators of Bail Privileges, and Co-ordination of Police Record-Taking and Filing.

By W. BRUCE COBB,
Former Magistrate, City of New York.

NEW YORK, July 31.

DURING the progress of the recent legislative session at Albany many bills designed to reduce the great number of crimes of violence were enacted into law. Indeed, seldom has the Legislature been so fruitful in this kind of law-making. Heretofore the laws passed having to do with crimes and criminals have been mostly in favor of criminals by way of giving them greater privileges, especially in devices to shorten their sentences. This year it was quite the contrary, since the worm, in the shape of an acutely suffering and outraged public, turned.

All in all, these legislative activities expressed a popular determination that the lawmakers should do something worth while to curb the lawbreakers, something—to be more specific—which would more surely incarcerate the professional criminals for long terms, even up to life, and compel them to stay where they were put.

Some people merely saw in these changes in the law the creation of new or increased punishment better fitted to the crime and the criminal. Others saw in them the hope that longer imprisonment would deter others from crime. Still others saw in them the protection of the community by separating from it as long as possible those persons who by reason of the seriousness and repetition of their crimes had demonstrated that they were enemies of society not to be trusted at large. The two latter viewpoints are without doubt the more sound, since it avails the community but little to punish merely for punishment's sake.

To render our criminal laws more effective it was necessary to find improved ways of catching offenders, more certain and swifter means of prosecuting them, and in the case of habitual offenders, sentences of long duration which would mean what they said.

Parole Abuses.

There was especially widespread revolt against paroling prisoners and a strong demand for the total abolition of the parole system, which was condemned rather because of weaknesses in the laws governing it and in its official administration than because of sound reasons against the principles of parole as applied to actual first offenders. The puzzling time reductions of "commutation" and "compensation" came in for a just share of popular disapproval, since in some cases a criminal was out almost before the public knew he was in, and in some cases the longer he was sentenced the sooner he got out, that is, in proportion to his sentence.

The result of these popular demands for greater security has become largely crystallized into legislation which is to be found in the laws and groups of laws that have emerged from the legislative mill of 1926. Up to the present they have been described more or less piecemeal. It seems desirable, therefore, that the more important of them should be reviewed and analyzed in the light of what is to be expected of them in accomplishing their objects. Many of them have not yet gone into effect, but a large group became effective on July 1.

These laws were largely, but by no means entirely, the work of the so-called Baumes legislators, such as Messrs. John V. Sheridan, Robert R. Livingston and Milan E. Goodrich, introduced several. Behind all were the suggestions and efforts of Judges, District Attorneys, many lawyers, Grand Jurors, various civic societies and, last but not least, an aroused public press. The Criminal Courts Committee of the Charity Organization Society through its secretary, Lawrence Veiller, was especially productive of sound constructive suggestions.

Some of the crime bills introduced passed with astonishing ease. Others were storm centers and several of the more debatable measures went down to defeat either in the Legislature or by the Governor's veto.

Keeping Records.

Those laws dealing with the apprehension and identification of offenders form the first group in the logical order of a criminal case. One of these makes it a misdemeanor for any physician or for any person in charge of a hospital or like institution, to fail at once to report to the police any case treated for pistol or gunshot wounds. This is because criminals are frequently wounded, either in committing crimes or in escaping from the scene of them, and are sooner or later compelled to seek medical aid. A prompt report of the treatment of such a case is often a short cut to arrest.

An interesting step toward perfecting a systematic keeping of criminal records has been taken by creating in the office of the State Superintendent of Prisons a State Central Bureau of Identification. This law does not take effect until Jan. 1, 1927. Hitherto the police may have actually arrested a man and yet been unable to identify him as a criminal wanted or to connect him with certain events or persons, because of defects both in the making and keeping of criminal records.

This new law provides that duplicates shall be kept in the central bureau of the State of all identifying matter now existing or is hereafter taken in the State prisons, in the penitentiaries and in the reformatories, in having fingerprints, measurements, personal descriptions, photographs, and also what is known as the modus operandi records, viz: identification through the individual characteristic methods in which many, if not most, criminals carry on their operations. Records shall also be secured on all persons who have been or who shall hereafter be convicted in any State for felony or of certain misdemeanors usually associated with professional crime.

Federal offenses are included, as well as the records of habitual criminals whenever procurable.

Sheriffs and police authorities must furnish daily to the bureau copies of finger and thumb prints taken by them of persons arrested for serious crimes, fugitives from justice and persons found in possession of stolen goods, firearms, explosives or counterfeiting material. Addition descriptions, including photographs if required, are also to be furnished.

Others to Profit.

Upon request the central bureau is to furnish this information to the Federal Government, to other states and to local authorities. Photographs and fingerprints taken while a charge is pending are to be returned to the accused upon acquittal. This last provision is more carefully worded than one introduced a year or two ago, which provided that all fingerprints and photographs taken of a criminal were to be returned in the event of acquittal, a careful reading revealing the fact that all previous records of that person would be returned as well, thus wiping out everything he had of record as to previous offenses and giving him a clear slate for the future!

Such a central bureau as we

Continued on Page 3B.

ST. LOUIS POST-DISPATCH
Founded by JOSEPH PULITZER Dec. 12, 1878.
Published by the Pulitzer Publishing Company, Twelfth Boulevard and Olive Street.

THE POST-DISPATCH PLATFORM.

I know that my retirement will make no difference in its cardinal principles, that it will always fight for progress and reform, never tolerate injustice or corruption, always fight demagogues of all parties, never belong to any party, always oppose privileged classes and public plunderers, never lack sympathy with the poor, always remain devoted to the public welfare, never be satisfied with merely printing news, always be drastically independent; never be afraid to attack wrong, whether by predatory plutocracy or predatory poverty.

JOSEPH PULITZER.
April 10, 1907.

LETTERS FROM THE PEOPLE

The name and address of the author must accompany every contribution, but on request will not be published. Letters not exceeding 200 words will receive preference.

Hawes Aids Ex-Soldiers.

To the Editor of the Post-Dispatch.

I WISH to take exception to the statement of Judge Ewing Cockrell, that Mr. Harry B. Hawes is a political hornet stinging Missouri Democrats right and left and stinging soldiers, farmers and the laboring classes.

I don't know anything about the farmers, but I do know as an ex-soldier that I have never heard of any ex-soldier applying to Harry B. Hawes for aid that he did not get it, and get it quick. I, for one, applied to Mr. Hawes regarding my case and four days after I had written him I had an answer to my letter, putting me in touch with the proper authorities whom I was seeking.

I have lots of ex-soldier friends who Harry B. Hawes has helped and there are probably hundreds of more soldiers in St. Louis to whom Harry B. Hawes and his secretary, John J. Cochran, have given aid. V. M., 89th Division.

Union Measures and U. R.

To the Editor of the Post-Dispatch.

I THINK the editor is unduly alarmed over the measures which the street car men's union is seeking to have incorporated into the new traction franchise. These measures include: Arbitration of labor disputes; five-day working week; restriction of one-man cars in congested districts, and the right of employes to belong to a labor union without discrimination for such membership.

The editor need only scan accident statistics in cities wherein one-man cars extensively operate to be convinced that in seeking to restrict the use of these "death traps" the street car men's union is acting in the interest of public safety. Street car operation in a large city like St. Louis is not oversafe with two men in charge, but with one man doing the work of two, the hazards of street transportation are augmented.

No one should oppose the five-day week proposal unless willing to work seven days a week themselves. The five-day week of labor is a thoroughly humane, American measure. Often it has been bought with industrial war. St. Louis street railway employes want it nailed fast in the new franchise.

The arbitration proposal will minimize strikes and industrial disturbance. While opinion on arbitration is divided in the labor movement, the fact remains that in sponsoring the arbitration measure, the street car men's union is pursuing a course which it believes to be in the interest of industrial peace.

Let us have these articles incorporated into the franchise, so that they will not have to be secured and maintained at the expense of industrial peace and uninterrupted street car service in days to come. MARTIN A. DILLMON.

United We Stand, Etc.

To the Editor of the Post-Dispatch.

I BELIEVE in all fairness that the County of St. Louis should favor the merger with the City of St. Louis, as more than 90 per cent of the residents of the county earn their living in the city and should therefore be vitally interested in the city government, planning, protection, etc.

The resident of the county uses almost equally with the city resident the St. Louis municipal amusements, such as the zoo, city parks, Shaw's Garden and playgrounds without direct tax, which direct tax is paid by the citizens of St. Louis. Further, they use city transportation or city streets as much as the residents or citizens of St. Louis. They daily use the city water, sewers, lights, police protection without payment and at the same time transfer their earnings derived in the city to the county for taxation, insurance, food, etc.

A few years ago the actual western boundary of St. Louis was Grand avenue, later it was Maplewood, then Webster, now it is west of Kirkwood. People who are actually one community should have one government, one school system, etc. Is it fair for University City to pollute the River Des Peres with its sewage which flows through the city, or for a small community in the county immediately adjoining St. Louis to plan a boulevard without consideration of the general plan of the community as a whole?

Is it fair to permit residents on the outskirts of Maplewood, Webster, Kirkwood, Pine Lawn or Sappington to dump their sewage into an open cesspool to the detriment of everyone's health? The only way this can be remedied is through city planning, one plan, one government, one commission, one plan of taxation, fair to all.

Proper municipal growth can never be attained if the county resident shows selfishness at this milestone.

If the county resident will only analyse he will see that the gains will more than offset losses. He, at the same time, will be part of one of the greatest cities in the U. S. A., most advantageously located and in position to become one of the largest, best and most ideal cities in the world.

We should remember, "United We Stand, Divided We Fall."

GREATER ST. LOUIS.
VENI VIDI VICI.

AN AMERICAN FORTUNE.

The late Cleveland H. Dodge left an estate worth $20,000,000, but during his lifetime he gave away a fortune estimated at $40,000,000. His philanthropy had a wide range, but the Red Cross, Y. M. C. A. and the Y. W. C. A. were special beneficiaries of his generosity. He intervened in politics as the principal backer of Woodrow Wilson's two presidential campaigns.

There were no charitable bequests of moment in his will, nor were there any specific directions to the heirs as to how they should administer their patrimony. Instead, the testator expressed the utmost confidence in the capacity and disposition of his wife and children to "use the property intrusted to them liberally for humane and benevolent objects." In this respect, as well as in his methods of giving while he lived, Mr. Dodge had a precedent in the conduct of his father.

It may be conceded that Mr. Dodge was an exceptional man, from whose ideals no general deduction may be drawn. But the admirable use of great fortunes in America is not exceptional. The dogmatic assertion may not be made that, in the United States, a private fortune is a public trust, but that concept is undeniably taking form. Certainly the Rockefeller millions are being invested, with prudence and vision, in the betterment of humanity, and our other billionaire, Henry Ford, disavows ownership of his vast enterprise and insists that it belongs to the public. Ford is a pragmatist. The basis of his philosophy is materialism. The expansion of business is his creed. Turn the profits back into the plant, into better facilities, to the end that there shall be more employment for an ever growing army of workers. Many other fortunes that have been handed down unto the second and third generations are being competently operated, and the public is participating in the rewards.

Whether the accumulation of immense fortunes conforms to sound public policy may be debatable. The conviction obtains in studious and sanely liberal circles that such fortunes presage eventually an aristocracy of wealth with sufficient power to supplant democracy with an oligarchy. That menace, we believe, is largely imaginary. There is not an American of middle age but has seen families pre-eminent for their wealth relegated to subordinate position and hereditary captains of industry reduced in rank and, in some instances, even stripped of commissions. It is still true in this country that every private carries the industrial marshal's baton in his knapsack, and as long as this is true the oligarchy is well below the horizon.

With all of this the cult of socialism is impatient, and a brilliant disciple like George Bernard Shaw can make out a strong case against the capitalistic system. Nevertheless, under this system the world has made inspiring progress in the standards of living and in translating the postulate of the brotherhood of man into vital reality. The helpless baby for whom Mr. Shaw holds a brief, whom he describes as holding the first lien on the State's bounty, may still suffer from inequality of fortune—an inequality which no economic or political formula can erase at this stage of civilization—but that baby has an infinitely better chance today than he ever had before.

We make no obeisance to the status quo, no genuflexion to the God of Things As They Are. But, for all its shortcomings, capitalism has shining items on the credit side, and capitalists grow wiser in the process of the suns. Nobody can measure the value to his times of an intellect like Bernard Shaw's, but nobody can measure the value to humanity of great fortunes greatly administered.

JUDGE GANTT'S CANDIDACY.

The Missouri Bar Association and the St. Louis Bar Association, by decisive majorities, have indorsed the candidacy of Judge Ernest S. Gantt of Mexico for the Democratic nomination for Judge of the Missouri Supreme Court.

This approval of Judge Gantt's candidacy by men peculiarly qualified to pass on the fitness of candidates for the bench raises a strong presumption in his favor.

It is on the strength of an excellent record as the Judge of an important Central Missouri circuit for the last 10 years that the two organizations, representing both the city and the State at large, have joined in recommending him to the voters for preferment.

THE GERMAN COLONIES.

Sir Philip Snowden thinks another great economic war is inevitable, unless Germany is given back the colonies of which the Versailles treaty dispossessed her. He considers this one of the gravest mistakes of that unfortunate document, and begs the League of Nations to re-establish Germany, not merely as a member of the Council, but as a full-fledged power with the raw materials available to maintain her economic position. He reminds us that as a consequence of the peace treaty Germany, the third greatest commercial country in the world, as well as a benevolent colonial power, is excluded by her rivals from colonial expansion, though compelled to import one-third of her essential food and raw materials. France, a lesser manufacturing country, with only thirty-eight million population as against Germany's seventy million, has a colonial empire of nearly 5,000,000 square miles. Belgium, Portugal and Italy, all negligible economic factors beside Germany have vast colonial possessions. It is inconceivable, says Sir Philip, that peace can bless such an appalling inequity. The population of Germany is increasing. The need for expansion increases with her growing population.

What were the German colonies? The principal one was German East Africa, for which Great Britain holds a mandate. It has an area of 384,100 square miles. Her next largest colony, Southwest Africa, now held by the African Union, has an area of 322,450 square miles. Kamerun, another African colony, has an area of 191,130 square miles. Her total Pacific possessions, divided chiefly between Australia, New Zealand and Japan, were 96,150 square miles. Kiauchau, held by Japan, has an area of 200 square miles.

It is unlikely that all these could be restored to Germany without precipitating another war, but there is, nevertheless, reason in what Sir Philip says. The world to live must let live, and if it is to live in peace it must respect the necessities of its component parts. Surely, the great war is by this time far enough away for us to talk about doing justice to Germany.

LAST OF THE MOHICANS.

While Pennsylvania squanders millions for votes and Illinois raids the coffers of the great corporations to hold a senatorial primary, it is comforting to know that there is at least one old-fashioned Democrat running for public office.

This last of the Mohicans, this poor man among so many of the sons of Croesus, is John F. Daily, a farmer in the First Missouri District. He is contending for the nomination with Congressman Romjue, and is what is almost unheard-of in Congress, which is composed of lawyers but still debates farm relief. That is, he is a real farmer. He has only the money he makes farming, so he hasn't any. No corporation has offered to befriend him. No Secretary Mellon has taken his campaign over. No Samuel Insull has insulated his political wires. He is on his own. His old Ford rattles along the country roads, leaving bolts and nuts in its wake, and any man bought for him will be bought by the eloquence of his silver tongue. His total campaign expenses will be inside of $400.

Mr. Daily, who has a master's degree from a college, is not the political coward one ordinarily finds in a rural district. He isn't personally wet and politically dry, as most of them are. He is politically wet, says so, and is reminding the voters of his district what kind of a sodapopper Congressman Romjue is. That politically dehrydrated gentleman, that congressional Bedouin among the panting tribesmen in the First Missouri, not only voted for the Volstead law but joined with those who passed it over the veto of President Wilson. Mr. Daily thinks that is pretty dry, and it is.

So, unashamed to be poor, and unafraid to be honest, his old Ford wheezing and his silver tongue making the welkin ring, goes the last of the Mohicans.

BARBER BARS BOBS.

J. J. Diggs, a barber of Knoxville, Tenn., has painted a sign on the front of his shop telling the world he will not bob women's hair any more, because, he says, the Bible warns against it. He cites a passage from Cor. 10:1-15 to substantiate his contention: "But if a woman have long hair, it is a glory to her, hair is given her as a covering." Since he took the stand his masculine patronage has doubled.

More power to you, Brother Diggs! Not because we agree with your Biblical objections to bobbing. But what a relief it must be to rest in a barber's chair with the knowledge that one may speak his mind in no mincing terms should the clippers pull, the razor cut or the towel burn, without any fear of disturbing the peace of a fair customer.

Brother Diggs' business, no doubt, would have trebled had he painted a sign on his shop window something like this: "So that irate men may freely speak their minds—women are positively barred from this shop."

With both sides of the Illinois primaries well insulated, nobody was shocked by the way money was thrown around.

BLANTON OF TEXAS.

They still grow 'em wild down in Texas. There is, for notable example, Representative Thomas L. Blanton of Abilene, whose constant demands for roll calls, pointed remarks about the perquisites of Congressmen and other unclubby offendings against the unwritten rules of the House have made him anathema to many of his fellows. Blanton has been called "the most hated man in Congress."

Without indorsing the whole of Terrible Tom's record, a writer from the Washington Bureau of the Post-Dispatch some years ago dissented from the congressional judgment and pronounced Blanton a useful member of the House. That opinion has now been vindicated by the success of Blanton's fight to get rid of Frederick A. Fenning as a Commissioner of the District of Columbia. Blanton went into the fray single-handed and with heavy odds against him. Fenning, a power in the political and commercial life of the District, seemed impregnably intrenched. Because it was Blanton who was making the fight, most of Congress and the Washington public were inclined at first to sympathize with the Commissioner.

Blanton hung on like the bulldog he is. Finally, by the sheer weight of the evidence that he brought to bear against Fenning before three committees of the House, he compelled Congress and the President to take notice. It was shown, among other things, that Fenning, as the guardian for 120 insane war veterans, had engaged, to put it mildly, in highly questionable practices. He was a guardian not only, but the agent of a bonding firm, and in the latter capacity he collected 25 per cent on the premiums he paid from his wards' estates to bond himself. A subcommittee of the House Judiciary Committee denounced this practice as contrary to law.

The upshot of the several investigations was the resignation of Fenning at the demand of the President.

If it had not been for Blanton's persistence, the Commissioner would still be in office. To the gentleman from Texas a large debt of gratitude is due from the public in general and the veterans of the World War in particular. Through his efforts a peculiarly unfortunate group of the Government's wards has been saved from a peculiarly mean form of exploitation.

Like Walsh in the oil case and Reed in the slush-fund investigation, Blanton has shown what one man of ability and fighting caliber, armed with a good cause, can do in Congress.

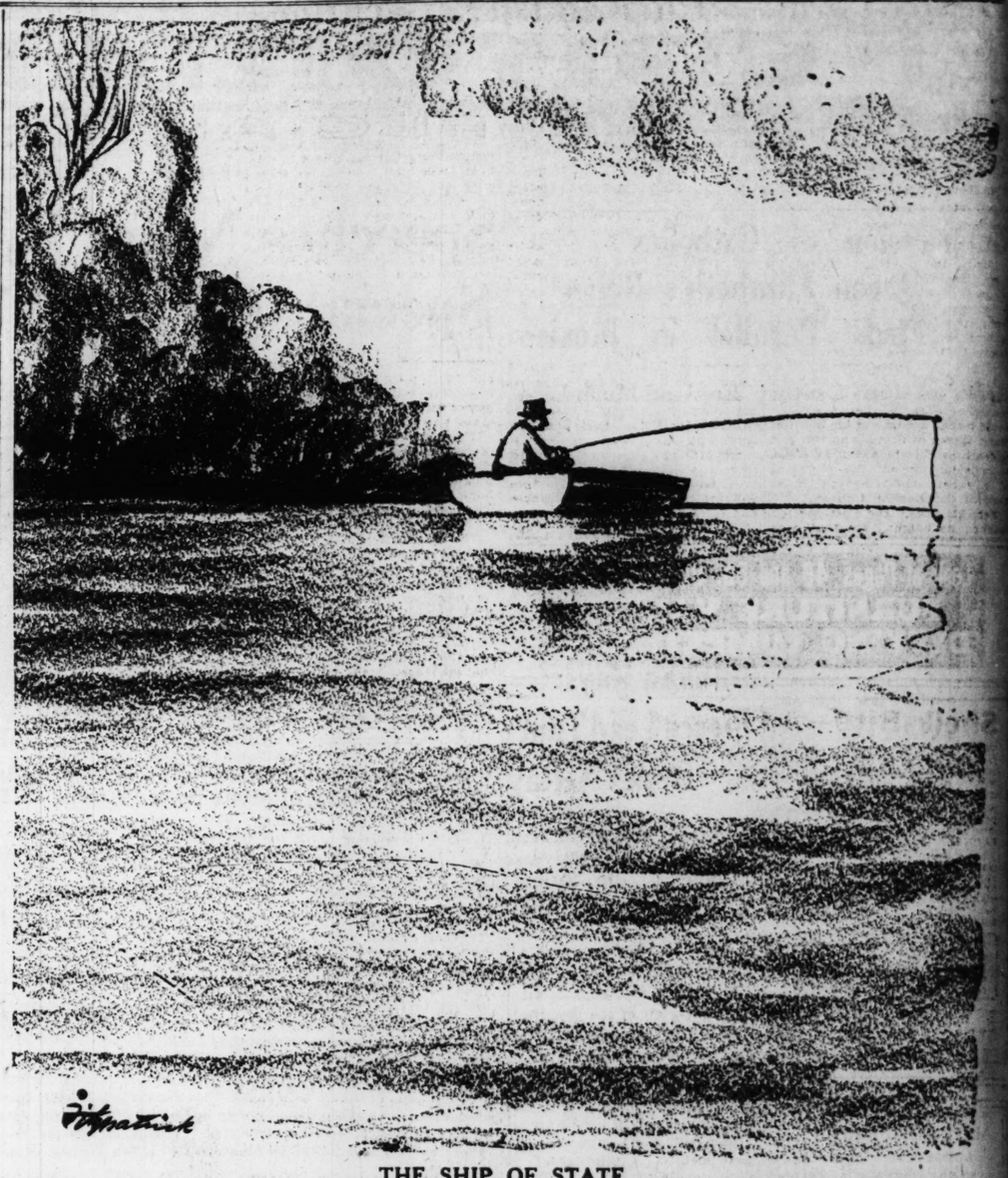
Up to this time Illinois is only a petty Western State, but Jim Reed apparently hasn't warmed up yet.

THE BUYING OF VOTES.

There are various ways of buying votes besides the straight-out transaction of passing the money. In Pennsylvania the favorite device is to hire watchers. In Illinois we read of large donations to colleges and other institutions, in the hope, presumably, of reaping results in the ballot box.

Here in St. Louis is another one. A candidate for the Republican nomination for Collector solemnly promises to give 37 appointive jobs to women if he should be elected.

It has been some time since any of the dictators of Europe bent the hinge in his back, but they will all double up when they meet our Dictator Mellon.



THE SHIP OF STATE.

JUST A MINUTE

Written for the POST-DISPATCH

Copyright, 1926.



MR. ANTWINE'S OPINION.

"What the country needs more than anything else right now," said Mr. Antwine, "is a good recipe for making home-brew. I know it is supposedly illegal, but the Department of Agriculture distributes a pamphlet on cider-making to farmers. One Congressman has a formula for making beer, but it has not as yet received official sanction. I would have the Department of the Interior distribute a pamphlet on powerful, palatable and potable beer. Or Congressmen could frank the recipe, as they formerly did seeds

"In the first place, my plan would insure needed farm legislation. At present, people in the cities do not care the feminine of "sire" about the fix the farmer is in. Urban dwellers figure the farmer always has a jug of cider the Government told him how to make; when the worst comes to the worst, the farmer can, as it were, stew in his own juice. The city man has nothing but some terrible travesties on beer. If town people had some proper beer, they would sympathize with the farmer, along about the tenth glass. Once their sympathies were enlisted, they would tell Congress to do something about farm relief.

"My plan would make prohibition as a political issue as extinct as free silver. This would be a blessing. Every two years, the political skies are clouded with beer-bottle caps. My idea, carried into execution, would put the caps where they belong—on the bottles. Again, it would increase respect for Congress. A voter, receiving a home-brew recipe from his Congressman, thinks more of that Congressman than the voter who gets only copies of windy speeches which were never delivered.

"It would make the melting pot melt. Imagine one hundred million people, from the rocky coasts of Maine to the sunkissed Golden Gate, and from the rum-running Canadian border to the rum-running Gulf of Mexico, all sipping Government beer under their humble roof-tree. Is not that a picture of unity?

"To prevent any scandal in the compiling of the booklet, I would forbid the Government to specify any particular malt. Practically everything else, including the scrapping of the Constitution, has been tried to make prohibition work. The Government could do no worse than weigh the obvious advantages of my scheme, and then let the Government printing offices go to work when they have no "Congressional Record" to print."

* * *

This will not be the perfectly charming world it could be until all people who use the expression "you ought" have either died or been drowned. "You ought" immediately makes the one "oughted" feel thankful and obligated to follow the advice. Advice should be dispensed liberally, with no string attached. The recipient does not intend to follow it, anyway.

PARAGRAPHS.

Vare-ly. Vare-ly, I pay unto you!

Count Dumba, the war-time Austro-Hungarian Ambassador, simply defies Col. House in a recent interview. A Hungarian rhapsody, as it were.

Valentino, according to movie magazines, wears clothes beautifully. Wonder if wearing a couple of black eyes would become Rudy's handsome features?

The one and only trouble with those French cabinets is that they hate to open the one containing the money.

THEODORE TRILSEY.

* * *

Mrs. Lloyd Herring, Mr. and Mrs. Harry Herring and son, Jim, all of Glasgow, Mo., and Walter Herring of Oklahoma, were guests Sunday of Mr. and Mrs. Harry Herring and Mr. and Mrs. Chas. Pelsue at Paris. Mrs. Walter Herring arrived Wednesday for a visit.
—Monroe Co., Mo. Appeal.

Fish for dinner?

* * *

We doubt if any man ever prayed sincerely to be delivered from his enemies. Most of us feel perfectly capable of taking care of our enemies. All we ask of Heaven is the opportunity, appropriate weapons, and no interference. People are driven to drink, murder, suicide or prayer by the sincere efforts of tactless but well-meaning friends.

* * *

A correspondent in the "Letters From the People" column says our own Jim Reed is one of the few Senators left who can command an audience. The reason, we believe, is that Jim is one of the few Senators who can command language.

* * *

Mr. Barker says business matters made the divorce necessary, and that he had no personal desire to have one.
—Sturgeon, Mo. Leader.

When matrimony interferes with business——.

* * *

Winston Churchill says Great Britain provided sterling and neutral currencies during the war. Until some authority on the subject corrects us, we shall assume that neutral currency is money which will not talk for either side.

* * *

LAMENT.

I know I said "forever," dear, but then my
love was blind;
I would we two could learn to love, but
we're not in a song;
I know you saw me twice a week, but then
you're not my kind,
I would we two could learn to love with
ardor deep and strong!

I know you took the course, my love; I
know you're bound to rise;
I would we two could learn to love;
there's only one thing wrong;
I know you choose, in cigarettes, the brand
that satisfies;
I would we two could learn to love, and
speed the hours along!

Ah, no! It is not that my love, if such your
mind perturbs;
I would we two could learn to love, but
then you don't belong;
I came from Boston, dearest, and you split
your compound verbs;
I would we two could learn to love, but
why the grief prolong?

The MIRROR *of* PUBLIC OPINION

MONARCH OF METALS.

From the Pathfinder.

THE report that a platinum rush had started in Transvaal, South Africa, aroused new interest in that metal. Platinum, say some experts, is challenging the position of gold as undisputed monarch of metals. But so far, says the National Geographic Society, gold is still supreme. Except in the Orient gold is still the foundation of all monetary systems. Twice platinum has failed to answer as a substitute for gold. As early as 1828 Russia tried it for coinage. But it was given up for gold in 1845. Soviet Russia tried the same thing but recently has returned to the gold standard.

"Each contender in the battle of metals," says the Geographic, "is versatile and is outstanding in those qualities of character for which metals are admired. Not the least of their trials of strength have been held in the arenas of modern chemical laboratories. Gold proudly maintains it can spread itself out more than any other metal. An ounce of gold beaten into gold leaf will cover 189 square feet. Platinum counters with the challenge that it can stretch farther than any other known metal. A cubic inch of platinum drawn into wire, practically invisible to the human eye, would make a strand of wire 50,000 miles long. In other words, one cubic inch of platinum can be stretched out to encircle the earth at the equator twice!" * * * Both platinum and gold are good resisters of corrosion in ordinary atmosphere. Both are malleable, although in this respect gold has the advantage. Both are heavy, but platinum is the heavier. At one time it was supposed that platinum was the only substance which cannot be dissolved, but it is now known that aqua regia, nitric and hydrochloric acid can conquer it. But its resistance entitles it to an important place in scientific work. Gold melts at 1945 degrees Fahrenheit, platinum at 3191.

NO TWELVE-MILE LIMIT THERE.

From the Philadelphia Public Ledger.

AN American vessel on the high seas can be seized for violations of the laws of the United States. This is in effect the decision of the United States Circuit Court of Appeals at New York in the case of a rum-runner captured in December, 1924, 24 miles off Block Island, with a cargo of illicit liquor on board. The lower court had ruled against the Government on the general ground that as the vessel was beyond the 12-mile limit its capture was illegal. The reversal of this decision by the higher court will add materially to the powers of the Federal prohibition-enforcement unit, for a number of similar cases are covered by it and a large quantity of liquor will be condemned. The Appellate Court's ruling that "every nation has the right to bind its own subjects to its own laws in every place" swept away all the technicalities upon which the owners of the craft sought to escape the libels filed by the Coast Guard officers.

DIPLOMATIC QUALIFICATIONS.

From the Cincinnati Enquirer:

THE labor leader in the House of Commons, who the other day called Lady Astor a liar, and later modified his accusation by saying that she had been guilty of terminological inexactitude, should be promoted to the diplomatic service at once.

Mexico Parallels Old English Persecutions

Continued From Page 1B.

noh and liable to sentence of death.

The convents and schools were closed and the nuns who attempted to remain were forcibly ejected by the soldiers of the crown. Monasteries were emptied and the countryside was filled with homeless monks, finding what shelter they could in houses by the way.

During the reign of Elizabeth more than 220 Catholics were put to death. As a historian of the period says, "The rack seldom stood idle in the Tower during the latter part of her reign."

James I Continues Persecution of Priests.

James I, who followed Elizabeth, was even more militant in his tactics. The Catholics had hoped he would be the avenger of his mother, Mary, Queen of Scots, who was put to death by Elizabeth, but he chose to consider himself the successor of Elizabeth and Henry VIII as head of the English Church.

Feb. 22, 1603, the persecution reached its height. On that date James issued a proclamation strictly commanding all priests to depart the realm before March 19 upon pain of having the laws executed against them without the least favor or mercy. The priests were imprisoned in England or were banished.

Many of the priests returned from the continent upon missions of conversion. Every manor house whose owner was Catholic offered refuge to at least one priest. In the thick walls of the old castles were dark hiding places called "priest's holes" where a persecuted clergyman could be concealed until the searchers who suspected his presence had ridden on.

"Priest's Holes" in Many Old Castles.

Some of these can be seen in English ruins to this day. One has a door hidden in a Corinthian column; another is entered through a fireplace provided with a double flue, one part of which was to carry off the smoke and the other to ventilate the hiding place. Hollow beams held springs and hinges. window seats formed entrances and in one place even an altar was so constructed that several fugitives could be hidden in it and still see all that was going on nearby.

At Wollas Hill, an Elizabethan mansion, there is a chapel in the upper part of the house and a "priest's hole" provided with a diminutive fireplace. When the officiating priest was about to celebrate mass, the housemaids spread linen on the hedges. This signal was known as far as it could be seen, and men and women from the villages near by soon arrived at the gate. Crowded in the great hall and in the minstrel's gallery they heard mass and received the sacrament.

On another estate was a curious maze of thickly planted evergreens in the shape of a cross. Three wooden crosses, placed there centuries ago, are still standing, and their presence is taken as an indication that at the time of the persecution the privacy of the maze was used for secret worship.

Thus quietly throughout the country supporters of the faith clung to the observance of their religion, sustained by the vague hope of a political change.

England's Celebrated Gunpowder Plot.

The gunpowder plot found England bordering on a state of revolution. In Scotland and in the northern parts of England small insurrections broke out, but the King quelled them, submitting the leaders to torture and death.

The gunpowder plot, however, was the most ambitious attempt that had been made. A group of persecuted Catholics formulated a plan to blow up the House of Commons by placing a store of gunpowder in a cellar below it. All would have happened as planned had not one of the conspirators warned a friend, telling him to absent himself from the meeting of the House on the fated day.

The recipient of the note, a conforming nobleman, immediately carried the missive to the King. The cellars were searched and there was found Guy Fawkes, match in hand, watching for the expected signal.

Punishment was swift and sure. The conspirators were killed and Parliament enacted more sanguinary laws against the Catholics. The King imposed fines on the families of all implicated in the plot and finding this profitable he began, instead of executing convicted Catholics, to impose heavy fines upon them, thereby increasing his income by some £30,000 annually. A fine of £260 a year was demanded from Catholics which, if not paid, subjected the recusant to forfeiture of all goods and chattels and of two-thirds of his lands.

Oath of Allegiance Broke Catholic Power.

But the law which effectually broke the power of the Catholic body in England was the enactment of a new oath of allegiance for the avowed purpose of drawing a distinction between those Catholics who denied and those who admitted the spiritual pretensions of the King. Those who refused to forswear the spiritual sovereignty of the Pope were subjected to perpetual imprisonment, the forfeiture of their personal property and the rents of their lands during life.

During the reign of terror that followed the enforcement of this statute the persecution was taken up with new vigor. Harboring a priest was punishable by death, and the knowledge that one was about without informing the authorities was a felony and carried a death sentence.

The first of the persecuted Catholics died on the gibbet in 1577 in the reign of Queen Elizabeth, and the last during the reign of Charles II in 1681. A succession of sympathetic rulers or, rather, rulers who did not feel it necessary to persecute the Catholics, has followed down to this day.

Mexico's Dispute With Church.

The antipathy of the Mexican Government toward the church is of long standing. Although able to throw off the dominion of Spain, the land ceded to the church by the Spanish King has not changed hands, and the influence of Catholicism, according to Mexican officials, has ever been on the side of the mother country.

Following the famed Mexican constitution under President Comonfort in 1857, Benito Juarez became the head of the republic. He enacted a series of laws against the Catholic church and at this time an attempt to consummate a schismatical movement was started. Plans were made by secret societies and other anti-Catholic associations to induce Juarez to declare Mexico separated from communion with Rome and establish a national religion whose first pontiff was to be Senor Pardio. The death of the proposed pontiff in 1861 put an end to the movement.

This was followed by the intervention of the French empire in 1864. Emperor Maximilian declared that the reform laws in regard to the laicization of the church property would be upheld. The civil war which ended in victory for Porfirio Diaz temporarily stopped the enforcement of the laws against the church, and the sufferance policy was followed until the presidency of Calles, when the statutes, issued for the most part more than 50 years ago, were revived.

Mud Flow From Shasta Serious.

REDDING, Cal., July 31.—The mud flow from the glacier on Mount Shasta is increasing in alarming proportions. The McCloud River Lumber Co. has a large force of men endeavoring to direct the flow back into the channel of Elk Creek so it may deposit on the flat lands to the south and east, but so far the attempt has failed.

Look at Pages 4B and 5B, Dramatic Section
FURNITURE VALUES DEFYING COMPETITION!

Sheik-Bite—A Flapper Malady

When you see a flapper at the movies exhibiting pop-eyed interest in the romantic adventures of her favorite screen hero—you have a well defined case of sheik-bite. Fortunately, it is a malady without harmful consequences.

Not so, however, with eye maladies. Slight imperfections in vision almost invariably develop into serious troubles unless promptly corrected by proper Glasses.

I have specialized for 25 years in the examination of eyes and the fitting of Glasses. Thousands of sufferers from eyestrain headaches and other annoying symptoms of defective vision have been permanently and positively benefited by my Glasses. My prices in every instance are most reasonable.



DR. F. J. GUILBAULT

I will sell you a thoroughly reliable pair of Glasses—complete—for distance or reading, for $3.75

I will sell you a thoroughly reliable pair of Bifocal Lenses and Frame for $5.00

F. J. Guilbault Optical Co., 423 N. Broadway
(Between Locust and St. Charles)

Swope Summer Shoes For Women at Startling Reductions

Our Determination to Close Them Out Makes Most Unusual BARGAINS

$5
White Kid and Canvas Sandals and Pumps
Reduced From $8.50 and $10
Incomplete Sizes

$7.45
Sauterne and Gray Kid—Patent Leather Pumps and Sandals
Reduced From $10 and $12
Great Variety of Plain and Trimmed Styles Incomplete Sizes

$2.45
Tan—Black—White—Pumps and Sandals
Splendid Values
Broken Sizes

Women's Fancy Lisle Stockings, 95c
Remainders of $1.65 and $2.25 Values

Children's White Kid Sandals $1.45 Broken Sizes
BOYS' OXFORDS $1.95 Medium Toes Broken Sizes 1—6
Very Remarkable Values

Swope Shoe Co. OLIVE AT 10TH ST.
Gotham Silk Stockings for Vacation

Amended Criminal Statutes Curb Flaunting of Laws

Continued From Page 1B.

have described co-ordinating with the national bureau maintained by the Department of Justice at Washington, and with a unified central bureau for New York City, would be of the greatest aid in this day of the rapid and widespread movements of criminals, in affording complete identification of individuals both for the purposes of arrest as well as after arrest. Such bureaus can only function with certainty through the use of fingerprints. While names, aliases, photographs, measurements, marks, mode of operating and such have their use, the fingerprint classification alone furinshes a universal and trustworthy key that can be depended upon to link up the history and misdeeds of the individual whether he be a local, statewide, interstate or international malefactor.

Of great assistance in furnishing the necessary fingerprint records is the newly amended section of the Code of Criminal Procedure in regard to bail. For the first time the taking of fingerprints on arrest and before conviction has been legalized. This is a long step in advance of securing the foundation for the systematic keeping of criminal records so that they may be available when wanted.

Bail Abuses.

This brings us to another step in the prosecution or crime—letting to bail. The abuses of easy bail were strikingly revealed by the Evening World in a series of editorials, with the result that the amendments to the bail sections of the Code of Criminal Procedure were passed as just stated. The purpose of the law, already in effect, is to prevent the bailing of professional criminals or other repeating offenders who may be dangerous to the public while on bail. The act does this by providing that if the person arrested is charged with a felony or with an attempt to commit a felony or with one of the following misdemeanors or offenses, he shall be first of all finger-printed and his record, if any, submitted to the Judge or Magistrate to whom he applies for bail before he shall be entitled to bail at all.

If there is good reason to believe that he has been previously convicted he may not be bailed by a Magistrate. These offenses are those usually associated with habitual or professional crime, viz.: illegal possession of a pistol or other dangerous weapon, making or possessing burglars' tools, buying or receiving stolen goods, unlawful entry of a building with intent to commit a felony or a larceny, aiding escape from prison, "jostling" or pocket picking, and illegal possesssion of drugs. The last named we find provided against both in the Sanitary Code of this city and in a newly enacted provision of the Code of Criminal Procedure later to be noticed. The provision as to drugs is not so harsh as it might first seem, since competent authorities agree that professional criminals are largely addicted to narcotics.

A person without a record may not be locked up for an unreasonable length of time. Fingerprints are required to be taken and searched without delay. This should be accomplished within a couple of hours.

Records to Judges.

If a person accused has a previous record he may nevertheless be freed on bail by a Judge of the Supreme Court, or General Sessions or of a County Court, provided his record is first submitted to the Judge. However, as the new law puts a person with a record of the kind described in the category of actual or probable murderers when it comes to allowing bail to them, it is apparent that any Judge will be extremely cautious in assuming responsibility for turning such a person loose under the incentive to commit more crimes so as to secure lawyers' and bondsmen's fees, to say nothing of his general criminal inclinations.

It is provided by the amending statute that if a criminal is charged with any of the misdemeanors or other offenses catalogued above he can no longer be bailed out before the Lieutenant in the station house, as was formerly his right in cases of charges lower in grade than felonies.

An important enactment which went into effect July 1 provides that when a number of defendants are jointly indicted for complicity in the same crime they may be tried all at one trial or one at a time in the discretion of the court. Formerly each defendant had an absolute right to a separate trial even though the evidence against each was the same. In the past nine or 10 defendants have demanded as many separate trials thereby multiplying that number of times the efforts of the prosecution, saddling the State with extra expenses, playing off the possible acquittal of one as evidence of the innocence of the rest, and completing the reappearance of those witnesses who might survive the intimidation, again and again. Under the new law, if the evidence against one or more defendants differs materially or some other good reason exists for a separate trial it is within the discretion of the court to grant it.

Disclose Evidence.

Another innovation, also effective July 1, amends section 388 of the Code of Criminal Procedure. Hitherto the District Attorney has been compelled to offer his evidence immediately after his opening address, whereas the defendant did not have to make his opening address until the prosecution's evidence was actually presented. In this way the District Attorney was entirely in the dark as to what the defense might be and how to shape his evidence to anticipate it. On the other hand, the defendant's lawyer had all the benefit of knowing not only what the District Attorney expected to prove, but what he actually had proved before disclosing his own hand. Now each must state what he expects to prove before any evidence can be offered by either. In this way both are on even terms.

A new and important provision relates to all felonies committed or attempted while armed with a pistol or other weapon. It not only adds five to ten years to a first offense, 10 to 15 years to a second, 15 to 25 years for a third, and a fourth 25 years to life to the sentence usually applicable, but forbids probation, suspension of sentence or release before the full term of a sentence, irrespective of any "commutation" or "compensation."

This drastic provision is intended to meet the present saturnalia of highway robbery and banditry. It also involves the idea that a man who sets out to commit a robbery when armed is prepared to kill to effect his object or to make his escape. The exceptional case arising in the future where this reasoning may not seem to apply can only be reached through executive clemency.

The foregoing amendments have come to the rescue of the long enduring public and if faithfully enforced and administered should bring about a change which will in time cause professional crime to disappear, for the reason that as soon as a criminal gets within the professional stage he will be due for a sentence that will keep him out of crime a long part of his natural life.

Your Kodak Pictures



Showing the New Bamboo Border

Ask us to use the new bamboo border the next time we print and develop your films. Its different—yet costs no more.

One-Day Service

Hyatt's
417 N. BROADWAY
Between Locust and St. Charles

FIRM IN PUBLIC FAVOR NOW MADE BETTER THAN EVER - - -



"... that the American family may have, at a moderate investment, a car which gratifies their finer tastes as well as satisfies their every need"

Dual Air Cleaning In this new Oldsmobile, a master air cleaner eliminates the injurious particles from two-thirds of the air before it enters the carburetor directly—while the second cleaner, in connection with crankcase ventilation, cleans the balance of the air.

Crankcase Ventilation In all internal combustion engines water is formed by condensation. Cold engines do not burn all of the fuel on starting. This water and liquid fuel pass into the crankcase and form crankcase dilution.

Excessive dilution is eliminated by crankcase ventilation. It draws off water vapor and unburned fuel that may have passed into the crankcase. Crankcase ventilation improves performance and gives longer life to the engine and oil.

Oil Filter An oil filter has been added to this Oldsmobile, prolonging still more the life of the engine and the useful life of the oil. Should the filter become clogged with sediment, the lubricating system functions in the common manner. All principle parts are pressure lubricated.

Harmonic Balancer The Harmonic Balancer, developed by General Motors engineers, counteracts vibration and gives Oldsmobile a smoothness, at both low and high speeds, you will quickly recognize when you take the wheel.

Twin-Beam Light Control Head lamps have double-filament bulbs, one filament for "bright action" and one for "dim action". On "dim action" the light is bright but thrown at a downward angle that protects the oncoming driver and gives ample vision to the Oldsmobile driver.

Other Features Larger L-Head Engine, Two-Way Cooling, Three-Way Pressure Lubrication, Full Automatic Spark Control, Thermostatic Charging Control, Tapered Dome-Shaped Combustion Chambers, High Velocity Hot-Section Manifold, Special Design Light Cast-Iron Pistons, Honed Cylinders, Silent Chain Drive, Balloon Tires, Exclusive Chromium Plating, Duco Finish; new beauty of line and appointments in Fisher Bodies; many other features of demonstrated worth, at no increase in standard prices and on the G. M. A. C. Time Payment Plan, if desired.

OVER the span of months and miles, in the hands of thousands of owners, Oldsmobile power and performance, dash and endurance, comfort and driving ease, demonstrated Oldsmobile's unchallengable right to the now familiar praise . . . "The car you can recommend to your best friend—it asks no favors, fears no road!"

But even that could not satisfy a policy pledged to progress.

THE NEW LANDAU Body by Fisher $1190 F.O.B. LANSING

Today Oldsmobile embodies new features of known value . . . improvements of demonstrated worth.

Providing even greater power, even longer life, even smoother performance; offering added driving ease and security; added qualities of luxury and comfort . . .

. . . the car so firm in public favor is now made better than ever.

DE LUXE AUTOMOBILE COMPANY
PHIL H. BROCKMAN, President
3107-3111 Locust Boulevard. JEfferson 2810

HEINRICH AUTO CO., 5123 Delmar Bl.
FANIA MOTOR CAR CO., 1618 Tower Grove Av.
DIRDEN & LACKEY, 1908 State St., E. St. Louis, Ill.
HUSTERMAN MOTOR CO., Union, Mo.
KNIGHT MOTOR CO., 1651 S. Grand Bl.
ARMSTRONG & GATZWEILER, 7809 Manchester Av.
GREBE MOTOR CO., 2937 Park Av.
JACO MOTOR CO., 19th and D St., Granite City, Ill.

DESIRABLE TERRITORY OPEN FOR DEALERS
OPEN EVENINGS

OLDSMOBILE SIX
PRODUCT of GENERAL MOTORS

MIRROR of LIC OPINION

ONARCH OF METALS.
athfinder.
ort that a platinum rush had in Transvaal, South Africa, w interest in that metal. Platome experts, is challenging the gold as undisputed monarch of t so far, says the National Geoiety, gold is still supreme. Ex- Orient gold is still the founda- monetary systems. Twice platiailed to answer as a substitute s early as 1828 Russia tried it But it was given up for gold in t Russia tried the same thing has returned to the gold stand-

tender in the battle of metals," graphic, "is versatile and is outthose qualities of character for ls are admired. Not the least ls of strength have been held s of modern chemical laboraproudly maintains it can out more than any other metal. gold beaten into gold leaf will quare feet. Platinum counters allenge that it can stretch farny other known metal. A cubic tinum drawn into wire, pracible to the human eye, would nd of wire 50,000 miles long. ords, one cubic inch of platstretched out to encircle the equator twice!". . . Both d gold are good resisters of ordinary atmosphere. Both are lthough in this respect gold antage. Both are heavy, but he heavier. At one time it was at platinum was the only subcannot be dissolved, but it is that aqua regia, nitric and hycid can conquer it. But its titles it to an important place work. Gold melts at 1945 deheit, platinum at 3191.

LVE-MILE LIMIT THERE.
hiladelphia Public Ledger.
an vessel on the high seas can for violations of the laws of tates. This is in effect the de- United States Circuit Court of ew York in the case of a rumured in December, 1924, 34 lock Island, with a cargo of on board. The lower court rainst the Government on the nd that as the vessel was be-2-mile limit its capture was reversal of this decision by the will add materially to the e Federal prohibition-enforcefor a number of similar cases by it and a large quantity of e condemned. The Appellate that "every nation has the its own subjects to its own y place" swept away all the upon which the owners of ght to escape the libels filed Guard officers.

ATIC QUALIFICATIONS.
ncinnati Enquirer:
leader in the House of Com- the other day called Lady and later modified his accuying that she had been guilty gical inexactitude, should be the diplomatic service at once.

ST. LOUIS POST-DISPATCH
Founded by JOSEPH PULITZER Dec. 12, 1878.
Published by the Pulitzer Publishing Company, Twelfth Boulevard and Olive Street.

THE POST-DISPATCH PLATFORM.

I know that my retirement will make no difference in its cardinal principles, that it will always fight for progress and reform, never tolerate injustice or corruption, always fight demagogues of all parties, never belong to any party, always oppose privileged classes and public plunderers, never lack sympathy with the poor, always remain devoted to the public welfare, never be satisfied with merely printing news, always be drastically independent; never be afraid to attack wrong, whether by predatory plutocracy or predatory poverty.

JOSEPH PULITZER.
April 10, 1907.

LETTERS FROM THE PEOPLE

The name and address of the author must accompany every contribution, but on request will not be published. Letters not exceeding 200 words will receive preference.

Hawes Aids Ex-Soldiers.

To the Editor of the Post-Dispatch.

I WISH to take exception to the statement of Judge Ewing Cockrell, that Mr. Harry B. Hawes is a political hornet stinging Missouri Democrats right and left and stinging soldiers, farmers and the laboring classes.

I don't know anything about the farmers, but I do know as an ex-soldier that I have never heard of any ex-soldier applying to Harry B. Hawes for aid that he did not get it, and get it quick. I, for one, applied to Mr. Hawes regarding my case and four days after I had written him I had an answer to my letter, putting me in touch with the proper authorities whom I was seeking.

I have lots of ex-soldier friends who Harry B. Hawes has helped and there are probably hundreds of more soldiers in St. Louis to whom Harry B. Hawes and his secretary, John J. Cochran, have given aid. V. K., 89th Division.

Union Measures and U. R.

To the Editor of the Post-Dispatch.

I THINK the editor is unduly alarmed over the measures which the street car men's union is seeking to have incorporated into the new traction franchise. These measures include: Arbitration of labor disputes; five-day working week; restriction of one-man cars in congested districts, and the right of employes to belong to a labor union without discrimination for such membership.

The editor need only scan accident statistics in cities wherein one-man cars extensively operate to be convinced that in seeking to restrict the use of these "death traps" the street car men's union is acting in the interest of public safety. Street car operation in a large city like St. Louis is not oversafe with two men in charge, but with one man doing the work of two, the hazards of street transportation are augmented.

No one should oppose the five-day week proposal unless willing to work seven days a week themselves. The five-day week of labor is a thoroughly humane, American measure. Often it has been bought with industrial war. St. Louis street railway employes want it nailed fast in the new franchise.

The arbitration proposal will minimize strikes and industrial disturbance. While opinion on arbitration is divided in the labor movement, the fact remains that in sponsoring the arbitration measure, the street car men's union is pursuing a course which it believes to be in the interest of industrial peace.

Let us have these articles incorporated into the franchise, so that they will not have to be secured and maintained at the expense of industrial peace and uninterrupted street car service in days to come. MARTIN A. DILLMON.

United We Stand, Etc.

To the Editor of the Post-Dispatch.

I BELIEVE in all fairness that the County of St. Louis should favor the merger with the City of St. Louis, as more than 90 per cent of the residents of the county earn their living in the city and should therefore be vitally interested in the city government, planning, protection, etc.

The resident of the county uses almost equally with the city resident the St. Louis municipal amusements, such as the zoo, city parks, Shaw's Garden and playgrounds without direct tax, which direct tax is paid by the citizens of St. Louis. Further, they use city transportation or city streets as much as the residents or citizens of St. Louis. They daily use the city water, sewers, lights, police protection without payment and at the same time transfer their earnings derived in the city to the county for taxation, insurance, food, etc.

A few years ago the actual western boundary of St. Louis was Grand avenue, later it was Maplewood, then Webster, now it is west of Kirkwood. People who are actually one community should have one government, one school system, etc. Is it fair for University City to pollute the River Des Peres with its sewage which flows through the city, or for a small community in the county immediately adjoining St. Louis to plan a boulevard without consideration of the general plan of the community as a whole?

Is it fair to permit residents on the outskirts of Maplewood, Webster, Kirkwood, Pine Lawn or Sappington to dump their sewage into an open cesspool to the detriment of everyone's health? The only way this can be remedied is through city planning, one plan, one government, one commission, one plan of taxation, fair to all.

Proper municipal growth can never be attained if the county resident shows selfishness at this milestone.

If the county resident will only analyze he will see that the gains will more than offset losses. He, at the same time, will be part of one of the greatest cities in the U. S. A., most advantageously located and in position to become one of the largest, best and most ideal cities in the world.

We should remember, "United We Stand, Divided We Fall."

GREATER ST. LOUIS.
VENI VIDI VICI.

AN AMERICAN FORTUNE.

The late Cleveland H. Dodge left an estate worth $20,000,000, but during his lifetime he gave away a fortune estimated at $40,000,000. His philanthropy had a wide range, but the Red Cross, Y. M. C. A. and the Y. W. C. A. were special beneficiaries of his generosity. He intervened in politics as the principal backer of Woodrow Wilson's two presidential campaigns.

There were no charitable bequests of moment in his will, nor were there any specific directions to the heirs as to how they should administer their patrimony. Instead, the testator expressed the utmost confidence in the capacity and disposition of his wife and children to "use the property intrusted to them liberally for humane and benevolent objects." In this respect, as well as in his methods of giving while he lived, Mr. Dodge had a precedent in the conduct of his father.

It may be conceded that Mr. Dodge was an exceptional man, from whose ideals no general deduction may be drawn. But the admirable use of great fortunes in America is not exceptional. The dogmatic assertion may not be made that, in the United States, a private fortune is a public trust, but that concept is undeniably taking form. Certainly the Rockefeller millions are being invested, with prudence and vision, in the betterment of humanity, and our other billionaire, Henry Ford, disavows ownership of his vast enterprise and insists that it belongs to the public. Ford is a pragmatist. The basis of his philosophy is materialism. The expansion of business is his creed. Turn the profits back into the plant, into better facilities, to the end that there shall be more employment for an ever growing army of workers. Many other fortunes that have been handed down unto the second and third generations are being competently operated, and the public is participating in the rewards.

Whether the accumulation of immense fortunes conforms to sound public policy may be debatable. The conviction obtains in studious and sanely liberal circles that such fortunes presage eventually an aristocracy of wealth with sufficient power to supplant democracy with an oligarchy. That menace, we believe, is largely imaginary. There is not an American of middle age but has seen families pre-eminent for their wealth relegated to subordinate position and hereditary captains of industry reduced in rank and, in some instances, even stripped of commissions. It is still true in this country that every private carries the industrial marshal's baton in his knapsack, and as long as this is true the oligarchy is well below the horizon.

With all of this the cult of socialism is impatient, and a brilliant disciple like George Bernard Shaw can make out a strong case against the capitalistic system. Nevertheless, under this system the world has made inspiring progress in the standards of living and in translating the postulate of the brotherhood of man into vital reality. The helpless baby for whom Mr. Shaw holds a brief, whom he describes as holding the first lien on the State's bounty, may still suffer from inequality of fortune—an inequality which no economic or political formula can erase at this stage of civilization—but that baby has an infinitely better chance today than he ever had before.

We make no obeisance to the status quo, no genuflexion to the God of Things As They Are. But, for all its shortcomings, capitalism has shining items on the credit side, and capitalists grow wiser in the process of the suns. Nobody can measure the value to his times of an intellect like Bernard Shaw's, but nobody can measure the value to humanity of great fortunes greatly administered.

JUDGE GANTT'S CANDIDACY.

The Missouri Bar Association and the St. Louis Bar Association, by decisive majorities, have indorsed the candidacy of Judge Ernest S. Gantt of Mexico for the Democratic nomination for Judge of the Missouri Supreme Court.

This approval of Judge Gantt's candidacy by men peculiarly qualified to pass on the fitness of candidates for the bench raises a strong presumption in his favor.

It is on the strength of an excellent record as the Judge of an important Central Missouri circuit for the last 10 years that the two organizations, representing both the city and the State at large, have joined in recommending him to the voters for preferment.

THE GERMAN COLONIES.

Sir Philip Snowden thinks another great economic war is inevitable, unless Germany is given back the colonies of which the Versailles treaty dispossessed her. He considers this one of the gravest mistakes of that unfortunate document, and begs the League of Nations to re-establish Germany, not merely as a member of the Council, but as a full-fledged power with the raw materials available to maintain her economic position. He reminds us that as a consequence of the peace treaty Germany, the third greatest commercial country in the world, as well as a benevolent colonial power, is excluded by her rivals from colonial expansion, though compelled to import one-third of her essential food and raw materials. France, a lesser manufacturing country, with only thirty-eight million population as against Germany's seventy million, has a colonial empire of nearly 5,000,000 square miles. Belgium, Portugal and Italy, all negligible economic factors beside Germany have vast colonial possessions. It is inconceivable, says Sir Philip, that peace can bless such an appalling inequity. The population of Germany is increasing. The need for expansion increases with her growing population.

What were the German colonies? The principal one was German East Africa, for which Great Britain holds a mandate. It has an area of 384,100 square miles. Her next largest colony, Southwest Africa, now held by the African Union, has an area of 322,450 square miles. Kamerun, another African colony, has an area of 191,130 square miles. Her total Pacific possessions, divided chiefly between Australia, New Zealand and Japan, were 96,150 square miles. Kiauchau, held by Japan, has an area of 200 square miles.

It is unlikely that all these could be restored to Germany without precipitating another war, but there is, nevertheless, reason in what Sir Philip says. The world to live must let live, and if it is to live in peace it must respect the necessities of its component parts. Surely, the great war is by this time far enough away for us to talk about doing justice to Germany.

LAST OF THE MOHICANS.

While Pennsylvania squanders millions for votes and Illinois raids the coffers of the great corporations to hold a senatorial primary, it is comforting to know that there is at least one old-fashioned Democrat running for public office.

This last of the Mohicans, this poor man among so many of the sons of Croesus, is John F. Daily, a farmer in the First Missouri District. He is contending for the nomination with Congressman Romjue, and is what is almost unheard-of in Congress, which is composed of lawyers but still debates farm relief. That is, he is a real farmer. He has only the money he makes farming, so he hasn't any. No corporation has offered to befriend him. No Secretary Mellon has taken his campaign over. No Samuel Insull has insulated his political wires. He is on his own. His old Ford rattles along the country roads, leaving bolts and nuts in its wake, and any man bought for him will be bought by the eloquence of his silver tongue. His total campaign expenses will be inside of $400.

Mr. Daily, who has a master's degree from a college, is not the political coward one ordinarily finds in a rural district. He isn't personally wet and politically dry, as most of them are. He is politically wet, says so, and is reminding the voters of his district what kind of a sodapopper Congressman Romjue is. That politically dehrydrated gentleman, that congressional Bedouin among the panting tribesmen in the First Missouri, not only voted for the Volstead law but joined with those who passed it over the veto of President Wilson. Mr. Daily thinks that is pretty dry, and it is.

So, unashamed to be poor, and unafraid to be honest, his old Ford wheezing and his silver tongue making the welkin ring, goes the last of the Mohicans.

BARBER BARS BOBS.

J. J. Diggs, a barber of Knoxville, Tenn., has painted a sign on the front of his shop telling the world he will not bob women's hair any more, because, he says, the Bible warns against it. He cites a passage from Cor. 10:1-15 to substantiate his contention: "But if a woman have long hair, it is a glory to her, hair is given her as a covering." Since he took the stand his masculine patronage has doubled.

More power to you, Brother Diggs! Not because we agree with your Biblical objections to bobbing. But what a relief it must be to rest in a barber's chair with the knowledge that one may speak his mind in no mincing terms should the clippers pull, the razor cut or the towel burn, without any fear of disturbing the peace of a fair customer.

Brother Diggs' business, no doubt, would have trebled had he painted a sign on his shop window something like this: "So that irate men may freely speak their minds—women are positively barred from this shop."

With both sides of the Illinois primaries well insulated, nobody was shocked by the way money was thrown around.

BLANTON OF TEXAS.

They still grow 'em wild down in Texas. There is, for notable example, Representative Thomas L. Blanton of Abilene, whose constant demands for roll calls, pointed remarks about the perquisites of Congressmen and other unclubby offendings against the unwritten rules of the House have made him anathema to many of his fellows. Blanton has been called "the most hated man in Congress."

Without indorsing the whole of Terrible Tom's record, a writer from the Washington Bureau of the Post-Dispatch some years ago dissented from the congressional judgment and pronounced Blanton a useful member of the House. That opinion has now been vindicated by the success of Blanton's fight to get rid of Frederick A. Fenning as a Commissioner of the District of Columbia. Blanton went into the fray single-handed and with heavy odds against him. Fenning, a power in the political and commercial life of the District, seemed impregnably intrenched. Because it was Blanton who was making the fight, most of Congress and the Washington public were inclined at first to sympathize with the Commissioner.

Blanton hung on like the bulldog he is. Finally, by the sheer weight of the evidence that he brought to bear against Fenning before three committees of the House, he compelled Congress and the President to take notice. It was shown, among other things, that Fenning, as the guardian for 120 insane war veterans, had engaged, to put it mildly, in highly questionable practices. He was a guardian not only, but the agent of a bonding firm, and in the latter capacity he collected 25 per cent on the premiums he paid from his wards' estates to bond himself. A subcommittee of the House Judiciary Committee denounced this practice as contrary to law.

The upshot of the several investigations was the resignation of Fenning at the demand of the President.

If it had not been for Blanton's persistence, the Commissioner would still be in office. To the gentleman from Texas a large debt of gratitude is due from the public in general and the veterans of the World War in particular. Through his efforts a peculiarly unfortunate group of the Government's wards has been saved from a peculiarly mean form of exploitation.

Like Walsh in the oil case and Reed in the slush-fund investigation, Blanton has shown what one man of ability and fighting caliber, armed with a good cause, can do in Congress.

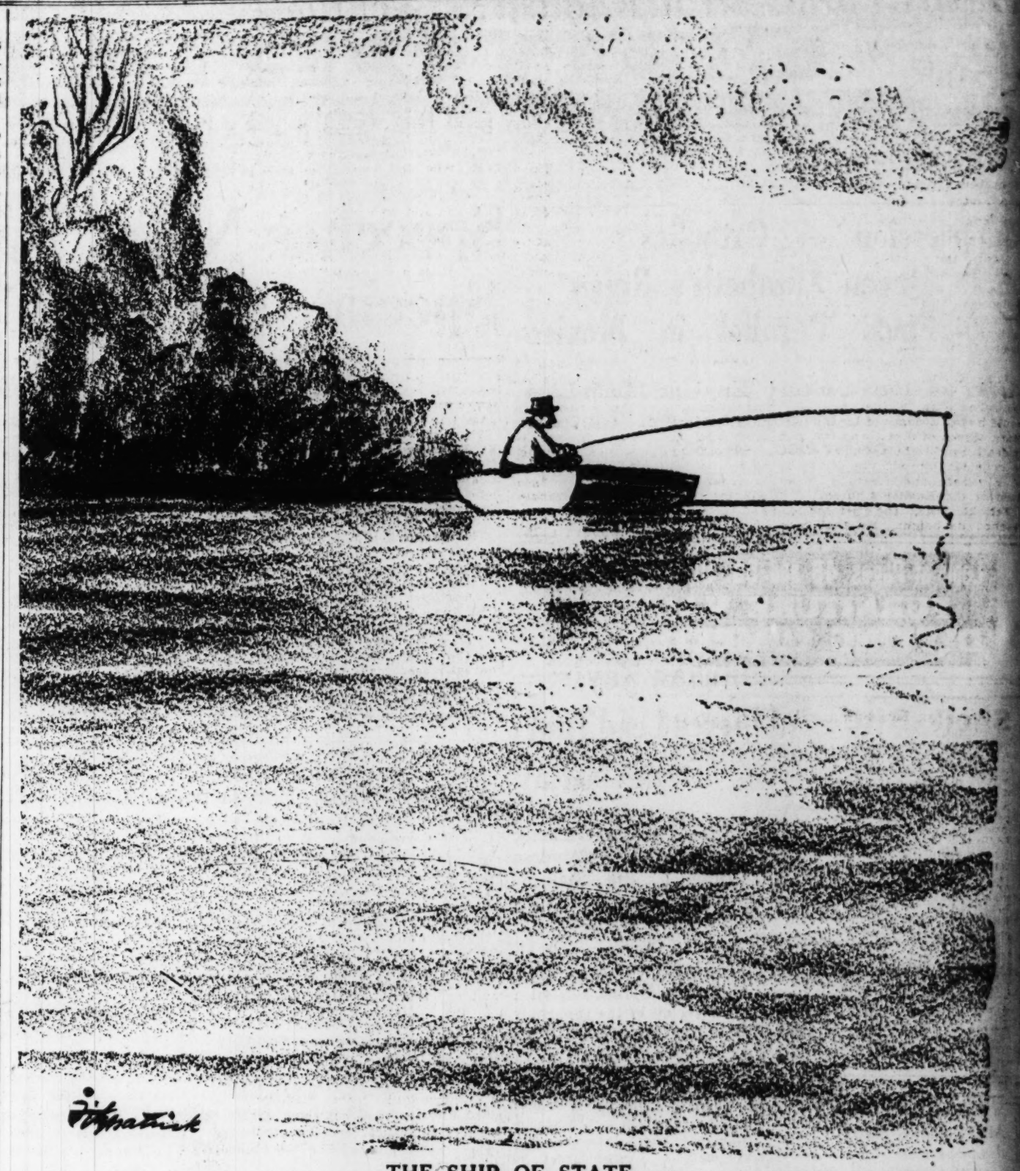
Up to this time Illinois is only a petty Western State, but Jim Reed apparently hasn't warmed up yet.

THE BUYING OF VOTES.

There are various ways of buying votes besides the straight-out transaction of passing the money. In Pennsylvania the favorite device is to hire watchers. In Illinois we read of large donations to colleges and other institutions, in the hope, presumably, of reaping results in the ballot box.

Here in St. Louis is another one. A candidate for the Republican nomination for Collector solemnly promises to give 37 appointive jobs to women if he should be elected.

It has been some time since any of the dictators of Europe bent the hinge in his back, but they will all double up when they meet our Dictator Mellon.



THE SHIP OF STATE.

JUST A MINUTE

Written for the POST-DISPATCH

Copyright, 1926.



MR. ANTWINE'S OPINION.

"What the country needs more than anything else right now," said Mr. Antwine, "is a good recipe for making home-brew. I know it is supposedly illegal, but the Department of Agriculture distributes a pamphlet on cider-making to farmers. One Congressman has a formula for making beer, but it has not as yet received official sanction. I would have the Department of the Interior distribute a pamphlet on powerful, palatable and potable beer. Or Congressmen could frank the recipe, as they formerly did seeds

"In the first place, my plan would insure needed farm legislation. At present, people in the cities do not care the feminine of "sire" about the fix the farmer is in. Urban dwellers figure the farmer always has a jug of cider the Government told him how to make; when the worst comes to the worst, the farmer can, as it were, stew in his own juice. The city man has nothing but some terrible travesties on beer. If town people had some proper beer, they would sympathize with the farmer, along about the tenth glass. Once their sympathies were enlisted, they would tell Congress to do something about farm relief.

"My plan would make prohibition as a political issue as extinct as free silver. This would be a blessing. Every two years, the political skies are clouded with beer-bottle caps. My idea, carried into execution, would put the caps where they belong—on the bottles. Again, it would increase respect for Congress. A voter, receiving a home-brew recipe from his Congressman, thinks more of that Congressman than the voter who gets only copies of windy speeches which were never delivered.

"It would make the melting pot melt. Imagine one hundred million people, from the rocky coasts of Maine to the sun-kissed Golden Gate, and from the rum-running Canadian border to the rum-running Gulf of Mexico, all sipping Government beer under their humble roof-tree. Is not that a picture of unity?

"To prevent any scandal in the compiling of the booklet, I would forbid the Government to specify any particular malt. Practically everything else, including the scrapping of the Constitution, has been tried to make prohibition work. The Government could do no worse than weigh the obvious advantages of my scheme, and then let the Government printing offices go to work when they have no "Congressional Record" to print."

* * *

This will not be the perfectly charming world it could be until all people who use the expression "you ought" have either died or been drowned. "You ought" immediately makes the one "oughted" feel thankful and obligated to follow the advice. Advice should be dispensed liberally, with no string attached. The recipient does not intend to follow it, anyway.

PARAGRAPHS.

Vare-ly. Vare-ly, I pay unto you!

Count Dumba, the war-time Austro-Hungarian Ambassador, simply deifies Col. House in a recent interview. A Hungarian rhapsody, as it were.

Valentino, according to movie magazines, wears clothes beautifully. Wonder if wearing a couple of black eyes would become Rudy's handsome features?

The one and only trouble with those French cabinets is that they hate to open the one containing the money.

THEODORE TRILSEY.

* * *

Mrs. Lloyd Herring, Mr. and Mrs. Harry Herring and son, Jim, all of Glasgow, Mo., and Walter Herring of Oklahoma, were guests Sunday of Mr. and Mrs. Harry Herring and Mr. and Mrs. Chas. Pelsue at Paris. Mrs. Walter Herring arrived Wednesday for a visit.
—Monroe Co., Mo. Appeal.

Fish for dinner?

* * *

We doubt if any man ever prayed sincerely to be delivered from his enemies. Most of us feel perfectly capable of taking care of our enemies. All we ask of Heaven is the opportunity, appropriate weapons, and no interference. People are driven to drink, murder, suicide or prayer by the sincere efforts of tactless but well-meaning friends.

* * *

A correspondent in the "Letters From the People" column says our own Jim Reed is one of the few Senators left who can command an audience. The reason, we believe, is that Jim is one of the few Senators who can command language.

* * *

Mr. Barker says business matters made the divorce necessary, and that he had no personal desire to have one.
—Sturgeon, Mo. Leader.

When matrimony interferes with business——.

* * *

Winston Churchill says Great Britain provided sterling and neutral currencies during the war. Until some authority on the subject corrects us, we shall assume that neutral currency is money which will not talk for either side.

* * *

LAMENT.

I know I said "forever," dear, but then my
love was blind;
I would we two could learn to love, but
we're not in a song;
I know you saw me twice a week, but then
you're not my kind,
I would we two could learn to love with
ardor deep and strong!

I know you took the course, my love; I
know you're bound to rise;
I would we two could learn to love;
there's only one thing wrong;
I know you choose, in cigarettes, the brand
that satisfies;
I would we two could learn to love, and
speed the hours along!

Ah, no! It is not that my love, if such your
mind perturbs;
I would we two could learn to love, but
then you don't belong;
I came from Boston, dearest, and you split
your compound verbs;
I would we two could learn to love, but
why the grief prolong?

The MIRROR of PUBLIC OPINION

MONARCH OF METALS.

From the Pathfinder.

THE report that a platinum rush had started in Transvaal, South Africa, aroused new interest in that metal. Platinum, say some experts, is challenging the position of gold as undisputed monarch of metals. But so far, says the National Geographic Society, gold is still supreme. Except in the Orient gold is still the foundation of all monetary systems. Twice platinum has failed to answer as a substitute for gold. As early as 1828 Russia tried it for coinage. But it was given up for gold in 1845. Soviet Russia tried the same thing but recently has returned to the gold standard.

"Each contender in the battle of metals," says the Geographic, "is versatile and is outstanding in those qualities of character for which metals are admired. Not the least of their trials of strength have been held in the arenas of modern chemical laboratories. Gold proudly maintains it can spread itself out more than any other metal. An ounce of gold beaten into gold leaf will cover 189 square feet. Platinum counters with the challenge that it can stretch farther than any other known metal. A cubic inch of platinum drawn into wire, practically invisible to the human eye, would make a strand of wire 50,000 miles long. In other words, one cubic inch of platinum can be stretched out to encircle the earth at the equator twice!" * * * Both platinum and gold are good resisters of corrosion in ordinary atmosphere. Both are malleable, although in this respect gold has the advantage. Both are heavy, but platinum is the heavier. At one time it was supposed that platinum was the only substance which cannot be dissolved, but it is now known that aqua regia, nitric and hydrochloric acid can conquer it. But its resistance entitles it to an important place in scientific work. Gold melts at 1945 degrees Fahrenheit, platinum at 3191.

NO TWELVE-MILE LIMIT THERE.

From the Philadelphia Public Ledger.

AN American vessel on the high seas can be seized for violations of the laws of the United States. This is in effect the decision of the United States Circuit Court of Appeals at New York in the case of a rum-runner captured in December, 1924, 24 miles off Block Island, with a cargo of illicit liquor on board. The lower court had ruled against the Government on the general ground that as the vessel was beyond the 12-mile limit its capture was illegal. The reversal of this decision by the higher court will add materially to the powers of the Federal prohibition-enforcement unit, for a number of similar cases are covered by it and a large quantity of liquor will be condemned. The Appellate Court's ruling that "every nation has the right to bind its own subjects to its own laws in every place" swept away all the technicalities upon which the owners of the craft sought to escape the libels filed by the Coast Guard officers.

DIPLOMATIC QUALIFICATIONS.

From the Cincinnati Enquirer:

THE labor leader in the House of Commons, who the other day called Lady Astor a liar, and later modified his accusation by saying that she had been guilty of terminological inexactitude, should be promoted to the diplomatic service at once.

Mexico Parallels Old English Persecutions

Continued From Page 1B.

son and liable to sentence of death.

The convents and schools were closed and the nuns who attempted to remain were forcibly ejected by the soldiers of the crown. Monasteries were emptied and the countryside was filled with homeless monks, finding what shelter they could in houses by the way.

During the reign of Elizabeth more than 220 Catholics were put to death. As a historian of the period says, "The rack seldom stood idle in the Tower during the latter part of her reign."

James I Continues Persecution of Priests.

James I, who followed Elizabeth, was even more militant in his tactics. The Catholics had hoped he would be the avenger of his mother, Mary, Queen of Scots, who was put to death by Elizabeth, but he chose to consider himself the successor of Elizabeth and Henry VIII as head of the English Church.

Feb. 22, 1603, the persecution reached its height. On that date James issued a proclamation strictly commanding all priests to depart the realm before March 19 upon pain of having the laws executed against them without the least favor or mercy. The priests were imprisoned in England or were banished.

Many of the priests returned from the continent upon missions of conversion. Every manor house whose owner was Catholic offered refuge to at least one priest. In the thick walls of the old castles were dark hiding places called "priest's holes" where a persecuted clergyman could be concealed until the searchers who suspected his presence had ridden on.

"Priest's Holes" in Many Old Castles.

Some of these can be seen in English ruins to this day. One has a door hidden in a Corinthian column; another is entered through a fireplace provided with a double flue, one part of which was to carry off the smoke and the other to ventilate the hiding place. Hollow beams held springs and hinges. window seats formed entrances and in one place even an altar was so constructed that several fugitives could be hidden in it and still see all that was going on nearby.

At Wollas Hill, an Elizabethan mansion, there is a chapel in the upper part of the house and a "priest's hole" provided with a diminutive fireplace. When the officiating priest was about to celebrate mass, the housemaids spread linen on the hedges. This signal was known as far as it could be seen, and men and women from the villages near by soon arrived at the gate. Crowded in the great hall and in the minstrel's gallery they heard mass and received the sacrament.

On another estate was a curious maze of thickly planted evergreens in the shape of a cross. Three wooden crosses, placed there centuries ago, are still standing, and their presence is taken as an indication that at the time of the persecution the privacy of the maze was used for secret worship.

Thus quietly throughout the country supporters of the faith clung to the observance of their religion, sustained by the vague hope of a political change.

England's Celebrated Gunpowder Plot.

The gunpowder plot found England bordering on a state of revolution. In Scotland and in the northern parts of England small insurrections broke out, but the King quelled them, submitting the leaders to torture and death.

The gunpowder plot, however, was the most ambitious attempt that had been made. A group of persecuted Catholics formulated a plan to blow up the House of Commons by placing a store of gunpowder in a cellar below it. All would have happened as planned had not one of the conspirators warned a friend, telling him to absent himself from the meeting of the House on the fated day.

The recipient of the note, a conforming nobleman, immediately carried the missive to the King. The cellars were searched and there was found Guy Fawkes, match in hand, watching for the expected signal.

Punishment was swift and sure. The conspirators were killed and Parliament enacted more sanguinary laws against the Catholics. The King imposed fines on the families of all implicated in the plot and finding this profitable he began, instead of executing convicted Catholics, to impose heavy fines upon them, thereby increasing his income by some £30,000 annually. A fine of £260 a year was demanded from Catholics which, if not paid, subjected the recusant to forfeiture of all goods and chattels and of two-thirds of his lands.

Oath of Allegiance Broke Catholic Power.

But the law which effectually broke the power of the Catholic body in England was the enactment of a new oath of allegiance for the avowed purpose of drawing a distinction between those Catholics who denied and those who admitted the spiritual pretensions of the King. Those who refused to forswear the spiritual sovereignty of the Pope were subjected to perpetual imprisonment, the forfeiture of their personal property and the rents of their lands during life.

During the reign of terror that followed the enforcement of this statute the persecution was taken up with new vigor. Harboring a priest was punishable by death and the knowledge that one was about without informing the authorities was a felony and carried a death sentence.

The first of the persecuted Catholics died on the gibbet in 1577 in the reign of Queen Elizabeth, and the last during the reign of Charles II in 1681. A succession of sympathetic rulers or, rather, rulers who did not feel it necessary to persecute the Catholics, has followed down to this day.

Mexico's Dispute With Church.

The antipathy of the Mexican Government toward the church is of long standing. Although able to throw off the dominion of Spain, the land ceded to the church by the Spanish King has not changed hands, and the influence of Catholicism, according to Mexican officials, has ever been on the side of the mother country.

Following the famed Mexican constitution under President Comonfort in 1857, Benito Juarez became the head of the republic. He enacted a series of laws against the Catholic church and at this time an attempt to consummate a schismatical movement was started. Plans were made by secret societies and other anti-Catholic associations to induce Juarez to declare Mexico separated from communion with Rome and establish a national religion whose first pontiff was to be Senor Pardio. The death of the proposed pontiff in 1861 put an end to the movement.

This was followed by the intervention of the French empire in 1864. Emperor Maximilian declared that the reform laws in regard to the laicization of the church property would be upheld. The civil war which ended in victory for Porfirio Diaz temporarily stopped the enforcement of the laws against the church, and the sufferance policy was followed until the presidency of Calles, when the statutes, issued for the most part more than 50 years ago, were revived.

Mud Flow From Shasta Serious.

REDDING, Cal., July 31.—The mud flow from the glacier on Mount Shasta is increasing in alarming proportions. The McCloud River Lumber Co. has a large force of men endeavoring to direct the flow back into the channel of Elk Creek so it may deposit on the flat lands to the south and east, but so far the attempt has failed.

Amended Criminal Statutes Curb Flaunting of Laws

Continued From Page 1B.

have described co-ordinating with the national bureau maintained by the Department of Justice at Washington, and with a unified central bureau for New York City, would be of the greatest aid in this day of the rapid and widespread movements of criminals, in affording complete identification of individuals both for the purposes of arrest as well as after arrest. Such bureaus can only function with certainty through the use of fingerprints. While names, aliases, photographs, measurements, marks, mode of operating and such have their use, the fingerprint classification alone furinshes a universal and trustworthy key that can be depended upon to link up the history and misdeeds of the individual whether he be a local, statewide, interstate or international malefactor.

Of great assistance in furnishing the necessary fingerprint records is the newly amended section of the Code of Criminal Procedure in regard to bail. For the first time the taking of fingerprints on arrest and before conviction has been legalized. This is a long step in advance of securing the foundation for the systematic keeping of criminal records so that they may be available when wanted.

Bail Abuses.

This brings us to another step in the prosecution or crime—letting to bail. The abuses of easy bail were strikingly revealed by the Evening World in a series of editorials, with the result that the amendments to the bail sections of the Code of Criminal Procedure were passed as just stated. The purpose of the law, already in effect, is to prevent the bailing of professional criminals or other repeating offenders who may be dangerous to the public while on bail. The act does this by providing that if the person arrested is charged with a felony or with an attempt to commit a felony or with one of the following misdemeanors or offenses, he shall be first of all finger-printed and his record, if any, submitted to the Judge or Magistrate to whom he applies for bail before he shall be entitled to bail at all.

If there is good reason to believe that he has been previously convicted he may not be bailed by a Magistrate. These offenses are those usually associated with habitual or professional crime, viz.: illegal possession of a pistol or other dangerous weapon, making or possessing burglars' tools, buying or receiving stolen goods, unlawful entry of a building with intent to commit a felony or a larceny, aiding escape from prison, "jostling" or pocket picking, and illegal possession of drugs. The last named we find provided against both in the Sanitary Code of this city and in a newly enacted provision of the Code of Criminal Procedure later to be noticed. The provision as to drugs is not so harsh as it might first seem, since competent authorities agree that professional criminals are largely addicted to narcotics.

A person without a record may not be locked up for an unreasonable length of time. Fingerprints are required to be taken and searched without delay. This should be accomplished within a couple of hours.

Records to Judges.

If a person accused has a previous record he may nevertheless be freed on bail by a Judge of the Supreme Court, or General Sessions or of a County Court, provided his record is first submitted to the Judge. However, as the new law puts a person with a record of the kind described in the category of actual or probable murderers when it comes to allowing bail to them, it is apparent that any Judge will be extremely cautious in assuming responsibility for turning such a person loose under the incentive to commit more crimes so as to secure lawyers' and bondsmen's fees, to say nothing of his general criminal inclinations.

It is provided by the amending statute that if a criminal is charged with any of the misdemeanors or other offenses catalogued above he can no longer be bailed out before the Lieutenant in the station house, as was formerly his right in cases of charges lower in grade than felonies.

An important enactment which went into effect July 1 provides that when a number of defendants are jointly indicted for complicity in the same crime they may be tried all at one trial or one at a time in the discretion of the court. Formerly each defendant had an absolute right to a separate trial even though the evidence against each was the same. In the past nine or 10 defendants have demanded as many separate trials thereby multiplying that number of times the efforts of the prosecution, saddling the State with extra expenses, playing off the possible acquittal of one as evidence of the innocence of the rest, and completing the reappearance of those witnesses who might survive the intimidation, again and again. Under the new law, if the evidence against one or more defendants differs materially or some other good reason exists for a separate trial it is within the discretion of the court to grant it.

Disclose Evidence.

Another innovation, also effective July 1, amends section 388 of the Code of Criminal Procedure. Hitherto the District Attorney has been compelled to offer his evidence immediately after his opening address, whereas the defendant did not have to make his opening address until the prosecution's evidence was actually presented. In this way the District Attorney was entirely in the dark as to what the defense might be and how to shape his evidence to anticipate it. On the other hand, the defendant's lawyer had all the benefit of knowing not only what the District Attorney expected to prove, but what he actually had proved before disclosing his own hand. Now each must state what he expects to prove before any evidence can be offered by either. In this way both are on even terms.

A new and important provision relates to all felonies committed or attempted while armed with a pistol or other weapon. It not only adds five to ten years to a first offense, 10 to 15 years to a second, 15 to 25 years for a third, and a fourth 25 years to life to the sentence usually applicable, but forbids probation, suspension of sentence or release before the full term of a sentence, irrespective of any "commutation" or "compensation."

This drastic provision is intended to meet the present saturnalia of highway robbery and banditry. It also involves the idea that a man who sets out to commit a robbery when armed is prepared to kill to effect his object or to make his escape. The exceptional case arising in the future where this reasoning may not seem to apply can only be reached through executive clemency.

The foregoing amendments have come to the rescue of the long enduring public and if faithfully enforced and administered should bring about a change which will in time cause professional crime to disappear, for the reason that as soon as a criminal gets within the professional stage he will be due for a sentence that will keep him out of crime a long part of his natural life.

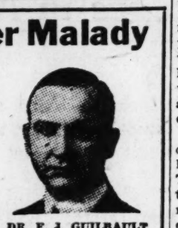
Look at Pages 4B and 5B, Dramatic Section
FURNITURE VALUES DEFYING COMPETITION!

Sheik-Bite—A Flapper Malady

When you see a flapper at the movies exhibiting pop-eyed interest in the romantic adventures of her favorite screen hero—you have a well defined case of sheik-bite. Fortunately, it is a malady without harmful consequences.

Not so, however, with eye maladies. Slight imperfections in vision almost invariably develop into serious troubles unless promptly corrected by proper Glasses.

I have specialized for 25 years in the examination of eyes and the fitting of Glasses. Thousands of sufferers from eyestrain headaches and other annoying symptoms of defective vision have been permanently and positively benefited by my Glasses. My prices in every instance are most reasonable.



DR. F. J. GUILBAULT

I will sell you a thoroughly reliable pair of Glasses—complete—for distance or reading for $3.75

I will sell you a thoroughly reliable pair of Bifocal Lenses and Frame for $5.00

F. J. Guilbault Optical Co., 423 N. Broadway
(Between Locust and St. Charles)

Swope Summer Shoes For Women at Startling Reductions

Our Determination to Close Them Out Makes Most Unusual BARGAINS

$5
White Kid and Canvas Sandals and Pumps
Reduced From $8.50 and $10
Incomplete Sizes

$7.45
Sauterne and Gray Kid—Patent Leather Pumps and Sandals
Reduced From $10 and $12
Great Variety of Plain and Trimmed Styles
Incomplete Sizes

$2.45
Tan—Black—White—Pumps and Sandals
Splendid Values
Broken Sizes

Women's Fancy Lisle Stockings, 95c
Remainders of $1.65 and $2.25 Values

Children's White Kid Sandals $1.45 Broken Sizes

BOYS' OXFORDS $1.95 Medium Toes Broken Sizes 1—6

Very Remarkable Values

Swope Shoe Co. OLIVE AT 10TH ST.
Gotham Silk Stockings for Vacation

Your Kodak Pictures





Showing the New Bamboo Border

Ask us to use the new bamboo border the next time we print and develop your films. Its different—yet costs no more.

One-Day Service

Fyatt's
417 N. BROADWAY
Between Locust and St. Charles

FIRM IN PUBLIC FAVOR NOW MADE BETTER THAN EVER - - -



"... that the American family may have, at a moderate investment, a car which gratifies their finer tastes as well as satisfies their every need"

Dual Air Cleaning In this new Oldsmobile, a master air cleaner eliminates the injurious particles from two-thirds of the air before it enters the carburetor directly—while the second cleaner, in connection with crankcase ventilation, cleans the balance of the air.

Crankcase Ventilation In all internal combustion engines water is formed by condensation. Cold engines do not burn all of the fuel on starting. This water and liquid fuel pass into the crankcase and form crankcase dilution.

Excessive dilution is eliminated by crankcase ventilation. It draws off water vapor and unburned fuel that may have passed into the crankcase. Crankcase ventilation improves performance and gives longer life to the engine and oil.

Oil Filter An oil filter has been added to this Oldsmobile, prolonging still more the life of the engine and the useful life of the oil. Should the filter become clogged with sediment, the lubricating system functions in the common manner. All principle parts are pressure lubricated.

Harmonic Balancer The Harmonic Balancer, developed by General Motors engineers, counteracts vibration and gives Oldsmobile a smoothness, at both low and high speeds, you will quickly recognize when you take the wheel.

Twin-Beam Light Control Head lamps have double-filament bulbs, one filament for "bright action" and one for "dim action". On "dim action" the light is bright but thrown at a downward angle that protects the oncoming driver and gives ample vision to the Oldsmobile driver.

Other Features Larger L-Head Engine, Two-Way Cooling, Three-Way Pressure Lubrication, Full Automatic Spark Control, Thermostatic Charging Control, Tapered Dome-Shaped Combustion Chambers, High Velocity Hot-Section Manifold, Special Design Light Cast-Iron Pistons, Honed Cylinders, Silent Chain Drive, Balloon Tires, Exclusive Chromium Plating, Duco Finish; new beauty of line and appointments in Fisher Bodies; many other features of demonstrated worth, at no increase in standard prices and on the G. M. A. C. Time Payment Plan, if desired.

OVER the span of months and miles, in the hands of thousands of owners, Oldsmobile power and performance, dash and endurance, comfort and driving ease, demonstrated Oldsmobile's unchallengable right to the now familiar praise . . . "The car you can recommend to your best friend—it asks no favors, fears no road!"

But even that could not satisfy a policy pledged to progress.

THE NEW LANDAU Body by Fisher $1190 F.O.B. LANSING

Today Oldsmobile embodies new features of known value . . . improvements of demonstrated worth.

Providing even greater power, even longer life, even smoother performance; offering added driving ease and security; added qualities of luxury and comfort . . .

. . . the car so firm in public favor is now made better than ever.

DE LUXE AUTOMOBILE COMPANY
PHIL H. BROCKMAN, President
3107-3111 Locust Boulevard. JEfferson 2810

HEINRICH AUTO CO., 5123 Delmar Bl.
FANIA MOTOR CAR CO., 1618 Tower Grove Av.
DIRDEN & LACKEY, 1908 State St., E. St. Louis, Ill.
HUSTERMAN MOTOR CO., Union, Mo.
KNIGHT MOTOR CO., 1651 S. Grand Bl.
ARMSTRONG & GATZWEILER, 7809 Manchester Av.
GREBE MOTOR CO., 2937 Park Av.
ZACO MOTOR CO., 19th & D St., Granite City, Ill.

DESIRABLE TERRITORY OPEN FOR DEALERS
OPEN EVENINGS

OLDSMOBILE SIX
PRODUCT of GENERAL MOTORS

MIRROR of LIC OPINION

NARCH OF METALS.
thfinder.
rt that a platinum rush had n Transvaal, South Africa. interest in that metal. Platme experts, is challenging the old as undisputed monarch of so far, says the National Geoety, gold is still supreme. Ex-Orient gold is still the foundaonetary systems. Twice platiled to answer as a substitute early as 1828 Russia tried it But it was given up for gold in Russia tried the same thing has returned to the gold stand-

ender in the battle of metals," raphic, "is versatile and is outhose qualities of character for are admired. Not the least s of strength have been held s of modern chemical laboraproudly maintains it can ut more than any other metal. gold beaten into gold leaf will uare feet. Platinum counters allenge that it can stretch fary other known metal. A cubic inum drawn into wire, practble to the human eye, would nd of wire 50,000 miles long. rds. one cubic inch of platstretched out to encircle the equator twice!". * * * Both d gold are good resisters of rdinary atmosphere. Both are though in this respect gold antage. Both are heavy, but he heavier. At one time it was t platinum was the only subcannot be dissolved, but it is hat aqua regia, nitric and hyld can conquer it. But its itities it to an important place work. Gold melts at 1945 deheit, platinum at 3191.

VE-MILE LIMIT THERE.
iladelphia Public Ledger.
an vessel on the high seas can for violations of the laws of ates. This is in effect the deUnited States Circuit Court of ew York in the case of a rumred in December, 1924, 34 ock Island, with a cargo of on board. The lower court ainst the Government on the d that as the vessel was be-mile limit its capture was eversal of this decision by the will add materially to the Federal prohibition-enforcer a number of similar cases by it and a large quantity of condemned. The Appellate that "every nation has the its own subjects to its own place" swept away all the upon which the owners of ght to escape the libels filed Guard officers.

ATIC QUALIFICATIONS.
cinnati Enquirer:
leader in the House of Com- the other day called Lady and later modified his accuing that she had been guilty rical inexactitude, should be the diplomatic service at once.

Kline's Basement

606-08 Washington Avenue—Thru to Sixth Street

THIRD ANNIVERSARY SALES

Monday at 8:30 a. m. Many Happy Savings of the Day! Thousands of Dollars' Worth of New Fall Dresses, Coats and Millinery, Secured by Us Especially for This Occasion! Values Which Make It a Duty to Purchase Your New Fall Apparel N-O-W! Every Garment and Hat Brand-New! A Tremendous Achievement in Value-Giving!

SALE OF 1185 NEW FALL DRESSES



A Supreme Birthday Offering!

New Fall Dresses

A SPECIALIZED SELLLING OF FINE MODES FOR FALL WEAR

$14.85

We have assembled for this anniversary offering a remarkable selection of fine Fall modes interpreting at this low price the most successful fashions shown at the Paris Fall openings. Frocks which are exquisitely simple and yet have unusual individuality achieved through expert workmanship. Just the Dresses for afternoon, for school and business wear.

In Crepe Satin—Georgette—Moire

In Black, Navy and Foliage Shades

Sizes for Misses and Women. Plenty of Stouts

KLINE'S—Basement.



Purchase Sale! 500 Fall Hats

An Anniversary Special That Means Money in Your Pocket!

NEWEST SATINS! SMARTEST FELTS! VELVET COMBINATIONS!

Just the Hats you'll see the smartest dressed women wearing in a few days. You will want one, too, and here it is at special Birthday savings. All the newest colors including chanel red, jungle green, wood shades and black. Large and small shapes in all head sizes.

$2.79

New Higher-Priced Felt Hats — A fitting Anniversary offering. The newest styles in the newest colors. Unusually low priced. **$1.95**

Sale of Higher-Priced

Newly Purchased Dresses

Anniversary Special!

$5

We could not resist buying these Dresses at the price. The savings we are passing on to you as a Birthday Special. They are fashioned from remaining Summer silks but many of them are in the mode and manner for early Fall wear. And every one of them is just right for August and September requirements. Perfectly wonderful buys at $5!

ALL SIZES ALL COLORS

KLINE'S—Basement.

Monday! Birthday Special!

Fall Sports Coats

Fur Trimmed and Plain
Also New Travel Modes

$14.85



The new rage! You'll see every smartly dressed woman shortly with large plaided Sports Coats or gaily striped effects. They will be done in brilliant Russian color combinations. Either trimly fur-collared or plain. Both are smart. And we have assembled a birthday offering at splendid savings.

All Color Combinations

Sizes for Misses and Women

KLINE'S—Basement.

Hundreds of New Navy and Black Crepe Georgettes!
Hundreds of Satin Crepes in Newest Shades!

WE picture a baker's dozen. And there are scores of styles besides, even lovelier. Last Birthday we sent hundreds of delighted patrons home with such marvelous Dresses we were still hearing about them in December! And we have set out to eclipse this great record. WE HAVE! Come in and see for yourself...the lovely styles...the excellent silks...the handsome detail...the smart shades! The price is the only inexpensive thing about these Dresses. And the reason is plain. Every Dress manufacturer we deal with has contributed his share of Dresses at special price concessions to make this Birthday Bargain Holiday one to be long remembered.

THE MOST ASTONISHING OFFERING THAT WE CAN EVEN HOPE TO MAKE THE ENTIRE WINTER!



In Jungle Green
Claret Red Bordeaux
Marine Blue Cocoa
Navy and Black

SMART TAILOR MODES

The New Pleated Effects
Many Novel New Jabot Ideas
Reversible Crepe Satins
Fine Pleatings and New Shirrings
Silk and Tinsel Embroidery

All the Fine Style Touches to Be Found on Expensive Dresses

* * *

MISSES' SIZES 14, 16, 18

* * *

WOMEN'S SIZES 36, 38, 40, 42

* * *

PLENTY OF STOUT SIZES 42, 44, 46, 48, 50, 52

* * *

DRESSES SIZED ON SEPARATE RACKS

* * *

DOZENS OF EXTRA SALESPEOPLE

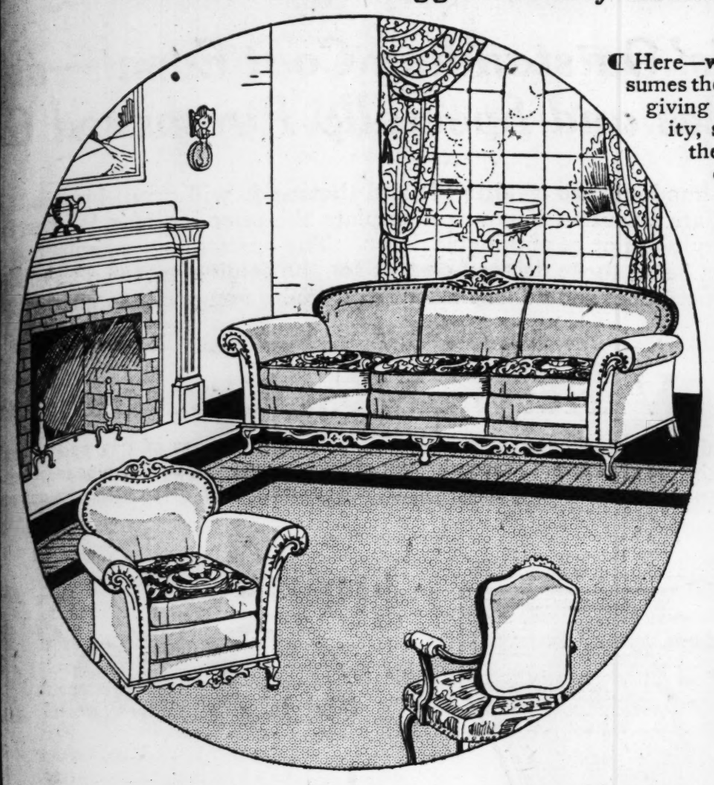
* * *

KLINE'S—Basement.

Beginning Monday, on the Largest Scale Yet Attempted, Famous-Barr Co. Launches the Super-Value-Giving

AUGUST SALE OF FURNITURE

One of St. Louis' Biggest Yearly Events —A Feast of Savings for Homemakers—The Ideal Time for Furniture Buying

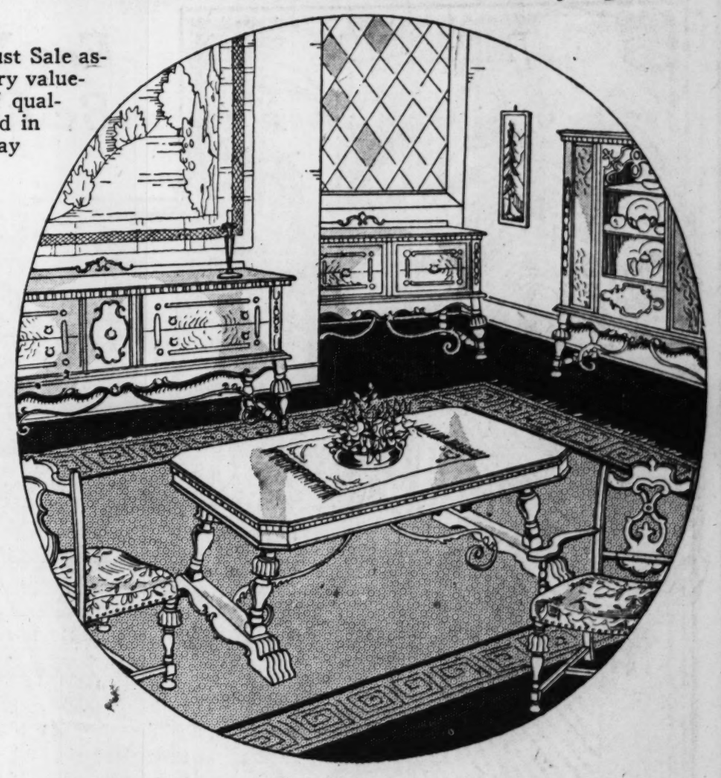


¶ Here—where Furniture values are consistently St. Louis' best, the August Sale assumes the greatest possible importance, for, during this event our customary value-giving is sharply surpassed. And our unvaryingly high standards of quality, style newness, variety to meet all needs—are more than upheld in the wide, specially purchased assortments from which you may choose, beginning Monday.

Every home may reap the benefit of the extraordinary August Sale values—for the furniture in these and the many unadvertised groups may be purchased on

Convenient Deferred Payments

Furniture that is not wanted at once will be held for future delivery.



$400 2-Piece Frieze Suites

$265

Two distinctive living-room pieces with solid mahogany frames and upholstery of imported linen frieze—a highly favored fabric. Well-built Suites that will give years of service and home beauty.

$550 Spanish Dining Suites

$350

The "Andalusia" Spanish style Dining-Room Suite—in richly toned walnut and consisting of buffet, cabinet, serving table, extension table, five chairs and an armchair, with tapestry seats.

9 Pieces, $305 8 Pieces, $240

Bedroom Suites

$225 Value

$169.50

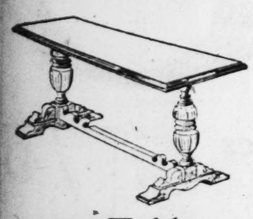
Four-piece Suites finished in walnut and decorated in a new effect. Walnut and hardwood construction.



Spinet Desks

$60 Value... **$39.50**

Mahogany Desks in three beautiful variations of the Spinet style—all with blended finish and ample drawer and writing space.



$40 Tables

Offered at..... **$29.50**

Living-room Tables 60 inches long—built of walnut and hardwood—unusually pleasing in design, and finished with "Duco."



Odd Tables

$20 Value... **$16.75**

Occasional Tables of new and charming designs—built of walnut and hardwood, with a 30-inch top. These are of Grand Rapids make—assurance that they're of high workmanship.

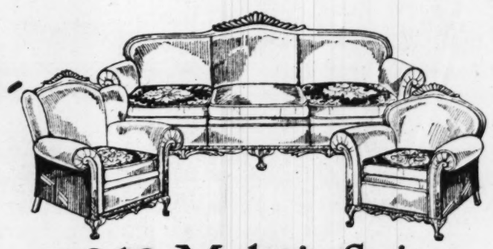


$300 Mohair Suites

Two Pieces—Offered at.. **$229**

Living-Room Suites from the renowned Wiener factory; solid mahogany frames, taupe mohair upholstery and mohair and linen frieze cushions.

Hand-Carved Ornamentation



$350 Mohair Suites

Three Pieces—at..... **$235**

Davenport, chair and wing chair with hand-carved frames, spring-filled, linen frieze covered cushions, and all wearable parts mohair upholstered.

Two Pieces, $175

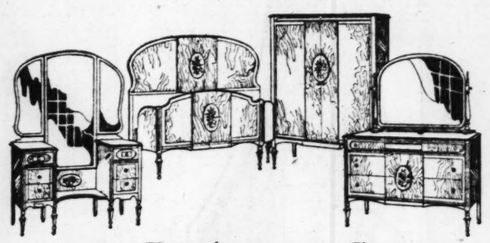


$500 Dining Suites

Ten Pieces—for..... **$295**

Rockford-built Dining-Room Suites of five-ply walnut, with mahogany interiors. Buffet, china cabinet, serving table, five chairs and an armchair.

9 Pieces, $265 8 Pieces, $235



$375 Bedroom Suites

Four Pieces—for..... **$235**

Walnut and hardwood Suites with cedar lining in dresser, wardrobe and vanity—and bed with bow-ends. Gracefully designed and splendidly built.

Pieces Obtainable Separately

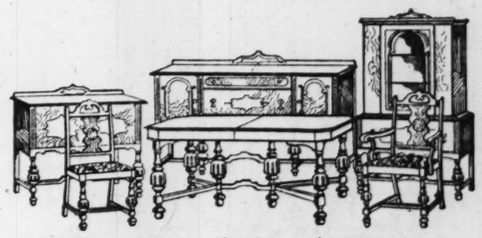


$275 Bedroom Suites

Four Pieces—for..... **$175**

Attractive Suites in walnut finish, with mahogany drawer work and cedar linings. The four pieces are large wardrobe, vanity, bed and dresser.

Dustproof Construction



$285 Rockford Suites

Ten Pieces—for..... **$198**

Walnut and hardwood Suites of Rockford make—consisting of buffet, cabinet, serving table, extension table, five chairs and armchair.

9 Pieces, $178

$295 Maple Suites

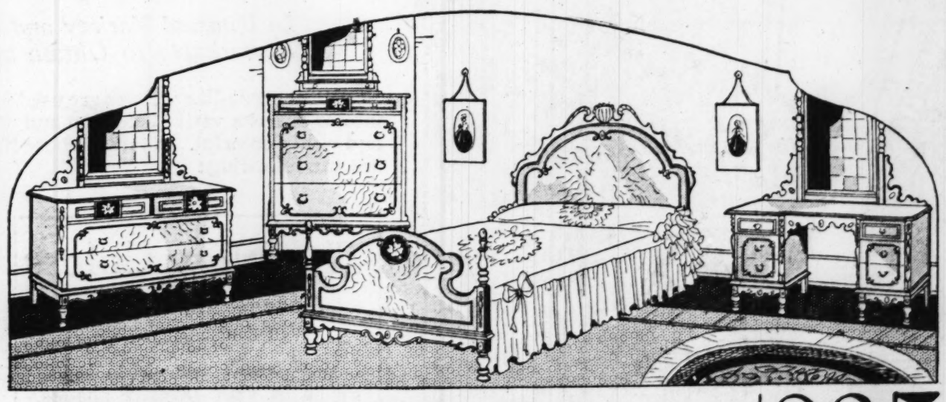
Colonial Bedroom Suites of bird's-eye maple—a wood charmingly adapted to this style; four pieces, dustproof, and with glass knobs..... **$185**

$550 Bedroom Suites

Four pieces—bed, dresser, large wardrobe and vanity, with all-walnut exteriors, and the favored dull-rubbed finish **$395**

Summer Furniture

Just 150 pieces, including fiber rockers, chairs, settees and couch hammocks and rustic-finished hickory rockers; choice at less than..... **½**



$300 Decorated Bedroom Suites

The illustration shows the charming decorations and graceful lines of these Suites—and equally pleasing is their construction. Four pieces—bed, dresser, chest and vanity—in dull rubbed walnut; offered at..... **$235**

Bed Suites

$300 Value

$198

Kroehler-built three-piece Living-Room Suites consisting of bed, davenport, chair and wing chair. Taupe mohair and Carved frames.

$60 Coxwell Chairs

Comfortable Chairs with carved frames and loose spring-filled cushions; tapestry or mohair upholstery; in the August Sale..... **$34.50**

$9 End Tables

Red, green or amber painted End Tables in half-round style, artistically decorated and sturdily built; in the August Sale..... **$4.95**

$10 Magazine Racks

A useful and decorative Rack for magazines—painted in red, green or amber tones, and fitted with handle for carrying; offered at..... **$6.95**

3-Pc. Suites

$300 Value

$195

Three-piece Living-Room Suites with all wearable parts upholstered in mohair, and reversible cushions. Carved frames—strong construction.

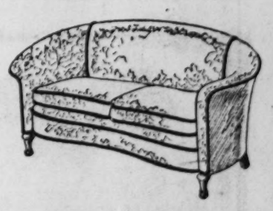
FAMOUS-BARR CO.

We Give and Redeem Eagle Stamps

Secretaries

$75 Value... **$52.50**

Stately Secretary Desks of dull-rubbed walnut, with touches of carving that add much to the design. Ample drawer and book space.



Love Seats

$150 Value

$98.50

Smart living-room pieces are these kidney-shaped Love Seats (small divans)—in colorful tapestry or mohair.



54-Inch Tables

$30 Value... **$19.75**

Long Tables for the living room or library—carefully built, and finished in dull-rubbed mahogany and hardwood. 54 inches long.



Corner Tables

$22 Value... **$16.50**

The type of occasional Tables that are especially wanted for corner groupings—may be used in various rooms. Dull mahogany and hardwood construction; excellent size.

Seventh Floor

Beginning at 8:30 Monday! The Event Which All St. Louis Is Eagerly Anticipating, B

Famous-Barr Co.'s Augu

For Years This Has Been St. Louis' Outstanding Coat Event—and This Season, Be Forcibly Exemplified. Samples and Specially Purchased Gr in Authe



¶ This is THE Coat Event of St. Louis—hundreds are awaiting it and thousands will profit by it! It is sale to which you, too, should give immediate attention if you contemplate the selection of a Winter Co The values are extraordinary—in fact, they will not be obtainable later. The assortment is immense, t many styles, materials, furs and trimmings being those decreed correct for the coming season. It will t but a glance to convince you that your Winter Coat should be chosen here, where you profit so extremely our dominance in buying and selling.

Women's Sizes
Misses' Sizes
Juniors' Sizes
Extra Sizes

Variety—Most Extreme Va Giving—

New styles for all requirements make this sale unusually appealing; dozens of trig sports mod also many smart straightline effects and gracefully flared silhouettes. The new, bloused back wrapped effects are especially sponsored and have wide representation in this extensive collecti

Your individual figur factory choice quite a tions, misses and juni

$75 to $10 Va

$5

Winter's Most Fashionable Fabrics

In Unusual Variety and of a Quality That Is Most Remarkable to Obtain at the Special Price of $58

Beautiful suede-like weaves are used in many of the dressier Coats—deep-pile fabrics afford a varied selection and novelty mixtures are exceedingly smart and richly colorful. A few of these handsome, warm and dependable fabrics are the following:

Lustrosa *Rouvelaine*
Vivette *Laveria*
Veloria *Venice*
Velverette *Glowana*
Duvane *Duvbloom*
Jewelpoint *Pointerra*
American Broadtail Cloth
Novelty Sports Weaves
Ombre Plaids and Stripes

The New Colors

Enhance the Texture of the Coatings

—and permit your wide indulgence in your favorite shades, including

Shellback	*Autumn Rose*
Chestnut Brown	*Cinder*
Silver Maple	*Pine Cone*
Yuba Green	*Winter Oak*
Savane	*Tokay*
Marine Blue	*Kazak*
Burmese	*Piment*
Gypsy Red	*Mistletoe*
Falcon	*Jacapa*

Robin Hood Green

Deposit of $10

Will buy Coat Until 1st —Balance Will be payable CHARGE ARRANGED

If desired, charge will be made to sale on September statement, payable on the 10th of October.

Come When the Store Opens at 8:30 Monday, and Join the Eag Will Be Here Bright and Early to Pro This Once-a-Year Sav

FAMOUS BA

We Give and Redeem Eagle Stam

Eagerly Awaiting, Because It Unquestionably Offers the Year's Best Coat Values!

s August Sale of Coats

Event—and This Season, More Than Ever Before, Will Its Surpassing Importance
rchased Gro in Authentic Winter Styles Offered at Very Substantial Savings

ill profit by it! It is a Thousands of Coats! **Beautiful Sample** Garments and specially purchased Coats from prominent Amerition of a Winter Coat can makers—all complying, in **every detail,** with fashion's decrees for the 1926-27 Winter Season. Coats tment is immense, the of the tailored type, semi-dressy and quite luxurious models—the majority enriched with Fur and all superbng season. It will take ly tailored of handsome, fashionable Winter fabrics. The choice is marvelous, indeed—and those who would profit so extremely by profit most by this exceptional opportunity will be here when this sale starts Monday, at 8:30 A. M.

treme Val Giving—Wide Range of Sizes

zens of trig sports models **Your individual figure requirements may be exactly** met in this sale—a feature that makes for satisThe new, bloused back an factory choice quite as much as new and smart modes. Women of small, average and large proporn this extensive collection tions, misses and junior girls will all find here many styles of Coats in the exact size required.

Women's Sizes
Misses' Sizes
Juniors' Sizes
Extra Sizes

to $150 Values



38

Dept of

$

Will H Coat
Until r 1st
—Whe alance
Will able

CHARGE ANGED

If desired, arra ill be made to charge Coats bo ale on September statement, b ble on the 10th of October.

Elegant Furs Are Used

In Many Instances, the Value of the Beautiful Pelts Alone Exceeding the Sale Price of the Coat

The majority of Coats are modishly fur-trimmed, and whether you select a **Coat simply or heavily adorned** with Fur, you are assured that all pelts are of **excellent quality and most fashionably employed.** The Furs most favored are **the following:**

Beaver *Lynx*
Squirrel *Caracul*
Wolf *Badger*
Fox *Jap Mink*
Raccoon *Mole*
Skunk *Baronduki*
Nutria *Susliki*
Jap Kolinsky
Hudson Seal (dyed muskrat)

Sizes for All

MISSES' SIZES, 14 to 20, in the Misses' Section.

WOMEN'S SIZES, 34 to 44, in the Women's Coat Section.

JUNIORS' SIZES, 13 to 17, in the Junior Section.

EXTRA SIZES 42½ to 52½ in the Extra-Size Section.

Store Opens at 8:30 Mon , and Join the Enthusiastic Crowds That Bright and Early to Profit This Once-a-Year Super-Value-Giving Event

OUS BARR CO.

We Give and Eagle Stamps

Women's Linen Handkerchiefs
19c Value, 6 for 58c

¶ A large quantity of women's fine white Irish Linen Handkerchiefs with dainty 1-16-inch hems. Limit of 2 dozen to a customer.

Main Floor

Summer Store Hours: 8:30 A. M. to 5 P. M. Daily—Open Friday Until 5:30 P. M.—Closed Saturday

FAMOUS-BARR CO.

We Give Eagle Stamps and Redeem Full Books for $2.00 in Cash or $2.50 in Merchandise—Few Restricted Articles Excepted

Largest Distributors of Merchandise at Retail in Missouri and the West

Linen Tablecloths
$7.45 Value for $4.97

¶ Irish linen damask pattern Tablecloths of closely woven, serviceable quality—68x86-inch size, in a variety of attractive floral designs.

Third Floor

August Sale of 5000 Handbags



New Fall Styles That are Extraordinary Values at $2.90

¶ This event, beginning Monday with such remarkable value-giving, not only affords women and misses extreme savings but is a most interesting exposition of new Fall Handbags. The choice is extremely wide and unusual—including Bags of such excellent leathers as Pin Morocco, Beaver Calf, Cowhide, Calf and others—all specially purchased for this sale.

Choice of Over 100 New, Fall Styles

—in small and large pouch, vanity, under-arm, gate-top, shopping, back-strap, swagger and other styles. In black, brown, tan, gray, green, blonde and other shades as well as many two-toned effects.

Main Floor



Semi-Annual Sale of

Manhattan SHIRTS

Beginning Monday, Offering Savings of **25%**

¶ Every year we hold this important sale and many who are acquainted with the unvarying excellence of Manhattan Shirts supply their needs far ahead; there are silk, cotton and silk-mixed Shirts—all of smart, thoroughly dependable shirting and expertly tailored to fit and wear with unusual satisfaction. You, too, should make the most of the following savings:

$2.50 Manhattan Shirts.....$1.88	*$3.00 Manhattan Shirts.....$2.25*
$3.50 Manhattan Shirts.....$2.63	*$4.00 Manhattan Shirts.....$3.00*
$4.50 Manhattan Shirts.....$3.38	*$5.00 Manhattan Shirts.....$3.75*
$5.50 Manhattan Shirts.....$4.13	*$6.00 Manhattan Shirts.....$4.50*
$6.50 Manhattan Shirts.....$4.88	*$7.00 Manhattan Shirts.....$5.25*
$7.50 Manhattan Shirts.....$5.63	*$10.00 Manhattan Shirts.....$7.50*

All Manhattan Pajamas

—Also Offered at Savings of..... **25%**

Another opportunity for economical men—and at this emphatic saving, many will select these well-tailored, serviceable Pajamas in half-dozen lots.

Main Floor

$5.95 to $10.95 Lingerie

Silk Garments Offered Monday in the August Sales at

$5



¶ There are 300 lovely silk Undergarments in the following groups—beautiful laces profusely used as trimmings, making the choice at $5.00 even more interesting.

Silk Gowns
Are of elegant crepe de chine, radium or crepe satin — some plain, others with charming laces. Shown in several light shades.

Silk Petticoats
Are of heavy crepe de chine, made with hip-line hems and shown in white, flesh, maize and orchid shades.

Silk Garments
Chemises, step-ins and bloomers of the better qualities of silks—in tailored or lace-trimmed styles, and in the most favored colors.

Dance Sets
Two-piece Sets of step-ins and brassieres — of crepe de chine or radium; plain or lace trimmed.

Third Floor



$3 to $4 Pillows

Special Monday—

$1.95

¶ The fluffy, lace Boudoir Pillows that are so widely in vogue—heart, oval and round shapes, with colored cotton sateen linings and net backs. Two as illustrated.

The lace covers are in allover patterns, with ruffled trimming.

Third Floor

Light-Colored Flannel Trousers

$7.50 to $9.50 Values—Special

$5.75



¶ The Trousers in this group are in the college styles so popular with young men; in plain or striped tan and silver grays—well tailored with wide legs and deep cuffs. Sizes 28 to 38 waist.

Second Floor

Monday—We Offer

All "Straws"

Originally $3 and $4—At

$1.35



¶ The most popular types of Sennits, Yeddos and fancy braids—with plain and fancy bands and saw or cable edges.

Mallory & Disney "Straws"
Originally $5 and $6 and including Italian Split "Straws" are offered special at..... **$2.65**

Panamas and Leghorns
Our entire stock of these very smart and much-wanted Summer Hats—originally $5 and $10; special **$2.95**

Main Floor

75c Stationery

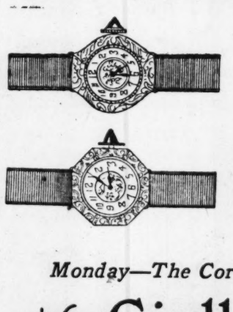
Monday, Special, lb., **35c** *Crushed Bond*

¶ This is the popular two-fold, single-sheet style Paper—antique crushed bond finish—in gray neblesque, regularly 75c a pound. If you are particular about stationery, you will value this offering.

Club size Envelopes to match, pkg.....18c

Main Floor

100 Wrist Watches



$12 Value, Monday for

$8.19

¶ Tonneau and octagon style Wrist Watches with 11-jeweled guaranteed movements, and beautifully engraved white gold-filled cases. An extraordinary opportunity.

Main Floor

$5 to $10 Sample Slips

—Offered Monday at

$2.88



¶ Splendid crepe de chine and radium Slips with picoted or lace-trimmed bodice tops and plain, scalloped or lace-trimmed bottoms—some with medallion inserts. All with hip-line hems. Sizes 34 to 44.

Third Floor

Monday—The Corset Section Offers

$6 Girdles

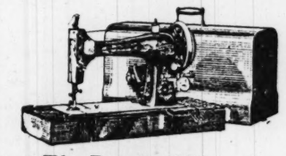
Bonita Models—Special at

$3.77



¶ New low-bust, lightly boned Girdles of pink brocade, with elastic around the top and side sections of striped elastic. All models are long below the waist, confining the hips and back trimly. Good range of sizes.

Third Floor



The Popular "Singer"

Portable Machines

$70 Value, Monday—

$49.50

¶ "Singer" Machines are nationally known and used by women who sew—and these Portable Electrics are ideal for many modern homes. To select Monday means such an extreme saving, that you should not delay—as the group is limited.

Sixth Floor

81x99-Inch Size

"Wearwell" Sheets

$1.79 Value for..... **$1.58**

72x99 in., $1.69 value....$1.48
63x99 in., $1.59 value....$1.38

¶ Special prices on "Wearwell" Sheets should prompt housewives to look to their bedding needs. For these Sheets are of fine-thread, smooth-finished cotton, with tape selvage and strong hems.

42x36-inch Cases, each 33c

Third Floor



A Most Unusual Group of

$30 to $35 Lamps

Offered Monday Complete, at

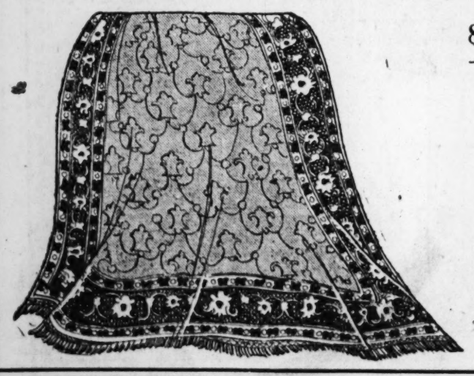
$15.85

¶ A splendid collection of beautiful Junior Lamps in new hand-carved wooden base styles. The shades are of silk and Georgette and are made in unusually charming ways.

$15 to $18 Floor Lamps, $9.75
Bridge Lamps with metal base, finished in black and gold, fitted with pull chain socket and adjustable bracket. Shades of velvo-glace, decorated with bird and flower effects.

Fifth Floor

$52.75 & $57.50 Wilton Velvet Rugs



8.3x10.6 and 9x12-Ft. Sizes
—Just 100 Rugs in the Group

Choice Monday at **$36.50**

¶ This special purchase of 100 Rugs brings an opportunity that should attract economical homemakers to this section at an early hour Monday. All are of Wilton Velvet—a type of Rug that is widely known for service—they are seamless and the patterns and colorings afford pleasing choice.

Fifth Floor

A New Low Price on

Goodrich Tires



30x3½ Inch

$8.95

¶ Goodrich Radio Cord Tires for Ford cars—regular clincher—built for long mileage—a renowned make.

Silvertown Cords, $11.45
Goodrich Silvertown Cord Tires—30x3½-inch regular clincher.

Sixth Floor

Extreme Savings on Housewares

—Also Porch and Lawn Needs in These Monday Groups

Folding Chairs
$1.95 Value..... **$1.19**
Folding Steamer Chairs with strong wooden frame, armrest, and canvas seat and back.

Refrigerators
$37.95 Value..... **$23.95**
Side-icing Leonard Refrigerators with gray porcelain lining and about 50-lb. capacity.



$10.95 Lawn Swings
Four-passenger Lawn Swings in upright style, with red painted frame. Strongly built. Special **$8.29**

$8.25 Settees
Offered at **$6.24**
Bentwood Lawn Settees in 5-ft. size, painted green, and with shaped seat and back.

Gliding Swings
$16.95 Value.... **$13.95**
Four passenger, nicely painted Gliding Lawn Swings with adjustable slatted back.

95c Folding Pantry Stepstools.....69c
$7 Sprinkling Hose, 50-ft. lengths..$6.15
$3.75 Sprinkling Hose, 25-ft. lengths..$2.90
$2.10 Wooden Hose Reels, well made..$1.54
80c Adjust. Window Screens, 30x37-in..50c
$3.45 Folding Lawn Settees.....$2.75
$2.25 All Metal Hose Reels.....$1.65
$2.50 Folding Ironing Boards.....$1.69
$2.50 Wagoner Cast alum. Skillets....$1.59
70c Brass Hose Nozzles.....55c
$3.50 Charred Oak Kegs, 5-gallon...$2.84
$12.95 Racer Lawn Mowers, 14-inch..$9.00
$6.95 Tiptop Lawn Mowers, 12-inch..$5.45
$2.50 Folding Steamer Chairs.....$1.65
$1.40 Galvanized Iron Garbage Cans....$1
95c Sprinkling Cans, rose spray.....70c
60c Refrigerator Drip Pans.....47c
$1.95 Lawn or Porch Chairs.....$1.20

Basement Gallery

Summer Store Hours: 8:30 A. M. to 5 P. M. Daily—Open Friday Until 5:30 P. M.—Closed Saturday

FAMOUS-BARR CO.

Basement Economy Store News

Silk Umbrellas — *Special at* $3
¶ 16-rib Silk Umbrellas in black and colors, with fancy handles. Seconds of $5.98 grade. Basement

Purses — *$1.98 Value* $1.57
¶ Women's leather underarm and pouch style Purses fitted with mirrors. Basement

Hosiery — *$1.00 Value* 59c
¶ Thread silk and silk-mixed chiffon or service weight Hose in black and colors. Basement

$3.50 Corsetalls — *Monday at* $1.79
¶ Pink brocade Corsetalls in long style, with elastic sections and light boning; side-front fastening. Basement

An August Sales Campaign Feature in the Basement Economy Store Monday—The

August Sale of Cotton Goods

—Presenting Tremendous Quantities of Ginghams, Percales and Household Domestics—Spreads, Sheets and Other Staples at Extreme Savings. Supply Needs Far Ahead—and Make Your Selections Early Monday—for Some Groups Are Limited and No Mail or Phone Orders Will Be Accepted.



20c Hope Muslin — *The Yard..* 12½c
Full pieces of long-wearing, genuine Hope Muslin—with original mill tickets. 36 inches wide. Limit of 10 yards to a customer.

$1.49 Bed Sheets — *Monday, Each.....* $1.10
Full bleached 81x99-inch Sheets in seamless style, with original mill tickets of a well-known make. Limit of 6 to a customer.

Pepperell Sheets — *Seconds, Special at* $1.26
81x99-inch seamless, bleached Pepperell Sheets, termed slight seconds.
81x90-in., $1.18; 72x90-in., $1.10; 63x90-in., $1.00; 54x90-in., 88c.

Mattress Covers — *$2.00 Value..* $1.44
Heavy unbleached sheeting Mattress Covers with box seamed sides, and tapes for tying. Each one packed in a sealed folder.



Linen Toweling — *Special, Yard....* 16c
Pure Irish Linen Kitchen Toweling—full bleached and bordered in color. 16 inches wide. Only 10 yards to a buyer.

60c Sheeting
Wide "Pepperell" 9-4 unbleached Sheeting in 2 to 7 yards remnant lengths; the yard... 36c

Radioux Fabric
Radioux Chiffon—in checks, plaids and stripes; tub fast; seconds of the $1 grade; yard 44c

Crinkled Bed Sets — *Special, at.....* $2.36
81x108 and 70x108-inch Crinkled Spreads with blue, rose, or gold stripes. Termed "Seconds" of $3.50 grade.

Tablecloths
Bleached, mercerized cotton damask Cloths; hemstitched or scalloped; 64x63-inch; seconds of $1.50 grade 93c

Bedspreads
White crochet Spreads of excellent weight—with hemmed ends; seconds of $1.50 grade..... $1

Diaper Cloth — *$2.35 Bolts....* $1.88
Genuine "Red Star" 27-inch Diaper Cloth put up in sealed packages of 10 yards each. Highly absorbent.

Bath Towels — *39c Value...* 20c
Heavy Turkish Towels in 18x37-inch size, with blue, pink or gold plaids and stripes. Hemmed ends.

All-Linen Damask — *$1.98 Value, Yard.....* $1.22
Pure linen Table Damask of a heavy, serviceable quality that housewives will be pleased to obtain at this saving. 70 inches wide—full bleached, and in attractive patterns.

Bath Towels — *59c Value...* 38c
Full bleached, double thread Towels in 23x44-inch size, with wide stripes or plaids in blue or pink.

$2.75 Spreads
White crochet Bedspreads with plain hems; 82x94-inch size; subject to slight stains..... $1.96

Pillow Tubing
Genuine "Pepperell" bleached cotton Tubing in 2 to 10 yard mill remnants; 42 inches wide; yard 25c

Brown Muslin — *19c Val., Yard....* 10c
Closely woven unbleached Muslin, 39 inches wide, and in 5 to 20 yard lengths. Wanted for many home uses.

25c Ginghams
Checked and plaid Gingham; 32 inches wide; in mill remnants; ideal for school wear; yd... 12½c

35c Ginghams
New "Yomac" Dress Ginghams in Fall patterns; 32 inches wide; 2 to 8 yard mill remnants; yard..... 15c

New Percales — *29c Value, Yard* 15c
High-count Percales, neatly printed designs on light grounds—all tub-fast colors. 36 inches wide.

$4.95 Rayon Bed Sets
80x108-inch Rayon Bedspreads, including bolster cover, and finished in scalloping; in the popular shades of rose, blue, orchid, gold and green..... $2.99

Linen Table Sets
All Linen Sets with wide blue or gold borders; 54x54-inch cloth and six napkins; finished with hemstitching and neatly boxed; set $5.44

Bed Sets — *Seconds of $3.50 Grade* $1.99
Scalloped, crinkled Bedspreads striped in rose, blue or gold and in 80x90-inch size, with bolster.

Bleached Sheets
81x90-inch Sheets—full bleached and seamless—smooth finished; all have original mill tickets and deep hems; very special, each..... 88c

15c Apron Ginghams
Blue and white checks and tweedie patterned Ginghams in 2 to 10 yard mill remnants; tub-fast colors; special, Monday, the yard..... 10c

Table Damask — *Seconds of 89c Grade* 59c
64-inch mercerized cotton Damask in dotted, floral and striped designs, with rose, blue or green borders. Slightly imperfect.

Basement Economy Store

Monday—Women and Misses Should Profit Extensively by This Offering of

Silks of Many Kinds



$1.49 to $1.98 Values, Yard... $1.18 *Choice of 7000 Yards*

¶ Silks and popular silk-mixed weaves that are in wide demand for dresses and many other purposes. So profitable is choice that it would be wise to anticipate needs from the following groups:

$1.98 Printed Crepe de Chine
$1.98 Printed Canton Crepe
$1.49 Plain Georgette
$1.98 Striped Broadcloth
$1.69 Printed Tub Silk
$1.69 Plain Crepe de Chine
$1.69 Black Duchess
$1.49 Colored Shantung
$1.79 Colored Taffeta
$1.59 Colored Radium
$1.49 La Jerz
$1.98 Black Sports Crepe
$1.69 Silk-Mixed Canton
$1.98 Silk-Mixed Satin Canton

Basement Economy Store

Another Very Important August Sales Event Begins Monday!

Hand-Embroidered Gingham Dresses



Choice of 2000—Special at

$1.39

¶ Fall's newest patterns of serviceable, fast-color Ginghams are in these Dresses and every model represents a most unusual saving. It is the ideal time for women and misses to anticipate all needs in these practical Dresses—every model having hand embroidery in some charming design.

Choice is wide and all Dresses have scalloped bottoms with lace edgings.

Basement Economy Store

Monday — the Basement Economy Store Begins Its August

Sale of Fur Coats



Offering Winter's Popular Styles at Extreme Savings

¶ If you want a smart, well-made Fur Coat for the coming Winter, it will certainly be to your decided advantage to select it during this sale; the choice is wide, the styles all new for Winter and the pelts and workmanship of a most pleasing quality.

Small Cash Payment
—will hold Furs chosen in this sale until October 1st.

At $97.50
—are sealine Coats (dyed coney), and marmot Coats—many of the models having collars and cuffs of natural squirrel.

At $129.50
—are unusually attractive Coats of sealine (dyed coney), muskrat and mendoza beaver Coats with fox collars and cuffs.

At $123.50
—are the very swagger caracul paw Coats—with unusually effective styling and fashionable collars of fox. The skins are well matched.

At $155
—are the fashionable Susliki Coats with the new types of fox collars and cuffs; also muskrat Coats which misses especially like.

Basement Economy Store

Rayon Drapery — *$1.50 and $1.75 Values, Yard* 89c
¶ Lustrous Rayon Drapery material in beautiful color combinations of floral, bird or conventional designs.

$3.50 and $4 Panels
—in filet weave; ivory or beige; scalloped and fringed; 45 inches wide and 2½ yards long; each..... $2.19

50c Cretonnes
—new Fall patterns in bright and subdued colorings; excellent quality; yard..... 28c

Basement Economy Store

Monday—Children's and Misses'

$1.95 to $2.95 Shoes



Special, Pair..... $1.49

¶ One-straps, Oxfords, Pumps, Sandals and Cut-outs of patent leather, tan or smoked elk and combinations; infants' 6 to misses' 2.

Basement Economy Store

lecloths
for $4.97
k pattern Table-
oven, serviceable
ze, in a variety of
ns.
Third Floor

who are acquainted
pply their needs far
of smart, thorough-
wear with unusual
following savings:
n Shirts.....$2.25
n Shirts.....$3.00
n Shirts.....$3.75
n Shirts.....$4.50
n Shirts.....$5.25
an Shirts.....$7.50
s
... sav-
half- 25%
Main Floor

Unusual Group of
o $35 Lamps
ffered Monday
Complete, at
5.85
lection of beautiful Junior
hand-carved wooden base
des are of silk and Geor-
de in unusually charming

18 Floor Lamps, $9.75
mps with metal base, finished
d gold, fitted with pull chain
adjustable bracket. Shades
ace, decorated with bird and
cts.
Fifth Floor

usewares
day Groups
$8.25 Settees
ffered
..... $6.24
ood Lawn Settees in 5-ft.
painted green, and with
seat and back.
Gliding Swings
$16.95
Value.... $13.95
passenger, nicely painted
g Lawn Swings with adjust-
atted back.
dles.....55c
Kegs, 5-gallon...$2.84
Mowers, 14-inch..$9.00
Mowers, 12-inch..$5.45
ner Chairs.....$1.65
n Garbage Cans....$1
s, rose spray.....70c
ip Pans.....47c
h Chairs.....$1.20
Basement Gallery

KING FEEDS HORSE CARROTS

Animal Won't Take Dainty From Anyone Else.

By the Associated Press.

LONDON, July 31. — King George's fondness for animals is well known and that it is reciprocated is shown by an incident which takes place whenever his majesty returns to Buckingham Palace from horseback riding in Hyde Park.

A groom always is waiting with a carrot from the royal garden. After dismounting, the King gives the carrot to his horse, which in return rubs his nose against the King's arm. The horse will not accept the carrot from anyone else and refuses to be led away without it.

Look at Pages 4B and 5B, Dramatic Section
FURNITURE VALUES DEFYING COMPETITION!



Starting Monday!

Manhattan

Semi-Annual

SHIRT SALE

25% OFF

THE NEW

Werner & Werner

Quality Corner - Locust at Sixth

THE BIG MANHATTAN SERVICE STORE OF MISSOURI

TRIAL OF SIDENER REMAINS UNCERTAIN

Circuit Attorney's Counsel Expects Dismissal After Bender's Acquittal.

The trial of Circuit Attorney Sidener on a charge of compounding a felony in connection with the Rutherford murder case settlement, which is set for next Wednesday, remains an uncertainty following acquittal of A. Samuel Bender of a similar charge by a jury before Circuit Judge Hays of Hannibal Friday night in Judge Landwehr's court.

Counsel representing Sidener have expressed confidence that the State will dismiss its case against him. It is their opinion that the state's strongest case was against Bender and since that failed of conviction, Attorney-General Gentry and his aids may not press the Sidener charges.

No confirmation of this viewpoint could be obtained yesterday from the Attorney-General or Special Prosecutor Wayne Ely. At Jefferson City Attorney-General Gentry said he understood no jury panel had been summoned for the Sidener case and he presumed from this there might be a continuance. Ely said he did not know what plans the State had as to the Sidener prosecution and any announcement on this point must come from the Attorney-General.



Buy a Garage

On Your Own Terms

No Down Payment

or

$10 or More Down

Balance on terms to suit your convenience

Special Discount for Cash

Actual buildings on the lot south of our office are open for inspection all day, including Saturday afternoon and to 9:30 each evening.

GRand 2050; Sat. Aft., GRand 7839

MANCHESTER MANUFACTURING CO.

1210 S. Vandeventer Av., St. Louis. Builders of MANCHESTER Houses, Cottages, Clubs, Schools and Garages.

WITNESSES DENY INTIMIDATION STORY

Police Hear Report of Threats in Saloon Holdup Case.

Police were told by a woman and two boys, who had identified a man as a robber, that they were afraid to go to the Circuit Attorney's office Friday, when application was made for a warrant for the man. They mentioned intimidation, but the police did not learn how they had been frightened, except that the woman said she had been warned of serious trouble if she persisted in the identification.

G. F. Waeckerley of 2640 Armand place told the Post-Dispatch yesterday that his son, Gustave, 9 years lod, had identified the man and on Friday three men in an automobile had driven past his home repeatedly, staring at it. This caused him to keep his boy at home, but he said there had been no refusal to let the lad repeat the identification.

Mrs. J. McCall of 3132 Shenandoah avenue, said her son, William, 15, had identified the man, but declared she kne wof no threats. The woman who identified the alleged robber was a Mrs. Kincaid of 2745 Shenandoah avenue. A woman at her home, who said she was his sister, denied that Mrs. Kincaid had refused to go to the warrant office and denied the report of intimidation.

The robbery was that of Ben Gander in his saloon at California and Shenandoah avenues, the evening of July 23, when Gander and several customers were held up and $65 taken from Gander, by two men. Meanwhile, a third man acted as lookout on the sidewalk and ran ahead of them to the automobile in which they escaped. He limped and this aided in the identification. The prisoner, who limped, was arrested Thursday, freed Friday when a warrant was refused, then rearrested. He had been arrested three times previously for questioning and five times for traffic offenses. He denied complicity in the robbery.

GERMAN PLANES GROSS RUSSIA

4000-Mile Trip to Promote Commercial Flying Agreement.

By Radio to the Post-Dispatch and Chicago Daily News.

(Copyright, 1926.)

BERLIN, July 31.—The Germans are proud of the achievement of two heavy Junker commercial airplanes, which have just completed a flight of more than 4000 miles across Russia to Lake Baikal in five and a half days elapsed and four days actual flying time, as compared with the rail trip of eight days and nights.

This is the first step in developing an arrangement with Russia for co-operation in commercial flying, and beginning an air mail route from Berlin to Vladivostok and Tokio. The flight was not designed to establish a speed record, but to test the reliability for commercial purposes of the big planes. The leader of the expedition was Dr. Robert Knauss, an army staff Major during the war.

NOT TO COMPETE WITH PANAMA

American Commercial Establishment in Canal Zone Forbidden.

By the Associated Press.

WASHINGTON, July 31.—The State Department disclosed today that under the new treaty with Panama this country agrees "not to set up commercial establishments in the Canal Zone to compete with the commerce of Panama." The present Government commissaries are excepted and the United States reserves the right "to permit bonded warehouses to be established in the Canal Zone and makes sales to ships."

All the other provisions previously have been disclosed in Associated Press dispatches from Panama. The State Department sought to have the terms kept secret, but the Panama Government declined to do so.

JOHNSON OPPOSES SHORTRIDGE

California Senator to Take Stump Against Colleague.

By the Associated Press.

SAN FRANCISCO, July 31.—Back home again today from Washington, Senator Hiram Johnson let it be known he intends to oppose from the stump the re-election of his colleague, Senator Samuel M. Shortridge. He also will oppose the re-election of Gov. Friend W. Richardson.

Senator Johnson, who arrived yesterday, lost no time in getting into the California political fight or in making known his stand. He will support Judge Robert M. Clarke of Los Angeles for Shortridge's seat in the Senate because Clarke, among other things, is denouncing the World Court. He will support Lieutenant-Governor C. C. Young for Governor.

ITALY REBUILDING OLD ROADS

Toll Highways Established Since the Advent of the Auto.

Special Cable to the Post-Dispatch.

MILAN, July 31.—Italy is replacing its antiquated roads, unsuited to motoring, with ultra-modern construction. Milan Lakes motor road, 53 miles long, was rebuilt by a private corporation. It has a concrete surface and a foundation of gravel, overlaid with concrete, topped with a layer of tar. A road is operated by the builders, who collect tolls and at each toll gate maintain a filling station.

11 ST. LOUIS ARTISTS WORK TO BE SHOWN AT CITY MUSEUM

Will Be Included in Twenty-First Exhibition of Paintings by Americans.

The work of 11 St. Louis artists will be included in the twenty-first annual exhibition of paintings by Amercan artists, to be held at the City Art Museum Sept. 1 to Oct. 15.

The exhibition is limited to 100 paintings representative of every section of the country. Thirty-four St. Louis artists submitted 64 paintings to a jury selecting the local work.

The 11 St. Louis artists and their paintings are: Tom P. Barnett, "A Touch of Fall;" Eugene F. Barth, "The Old Homestead;" William Bauer, "Winter Day;" Oscar E. Berninghaus, "Peace and Plenty;" Sheila Burlingame, "The Costume Model;" Kathryn E. Cherry, "Hotel;" Augusta Finkelnburg, "Old Beech Tree;" E. Oscar Thalinger, "Landscape;" Florence B. ver Steeg, "Still Life;" Robert C. Wright, "Still Life," and Frank Nudenscher, "The Eads Bridge."

TRAVEL AND RESORTS

3 and 4 DAY RIVER TRIPS



To KEOKUK DAM

Locks and Lake

$13.50 Special Fare Round Trip. Lv. Every Sat. 3 P. M. Return Tuesday.

To Rip Rap Ldg. and Return

$7.50 300 miles on the scenic Mississippi. Leave every Wed. 1 p. m. Return Fri. noon. Both trips include meals, berth, orchestra, dancing, wonderful scenery.

New St. Louis & Calhoun Packet Corp.

GArfield 8473 Office Olive & Wharf

Loans!

When you need money think of Yahlem. Thousands have borrowed on their auto, piano, furniture, real estate or anything of value, and are paying back as little as $2 each week. May we serve you? We don't investigate or call up anyone and you don't need anyone to sign your note. You can get $50 to $1000 in a dignified, courteous manner the same day—low rates and confidential service. Open nites till nine for your convenience. Yahlem Finance Corp., 1035 N. Grand.

Clothing Dealers

3000 / 2000 (Uncalled For) SUITS PANTS

All clean, fresh stock. This season's patterns and styles. Mail Orders filled promptly. Call and see us when in Chicago.

Banner Tailoring Co.

844 W. Adams St. CHICAGO

August Sale

"Furs of Dependable Quality"

¶ The largest and most complete selection of all reputable furs are offered during this sale, at prices far below their true value.

¶ Displaying an unsurpassed assortment of Wraps, Coats, Jacquettes and smaller fur pieces, you will meet with no difficulty in securing your desires and requirements.

The LEPPERT-ROOS Label in any garment is an assurance of perfection in quality, style and workmanship.

On payment of cash deposit your purchase will be stored without charge.

Repairing and remodeling by Masters and Practical Furriers in our modern and sanitary shop, and at greatly reduced prices.

FURS Exclusively

Leppert-Roos Fur Co.

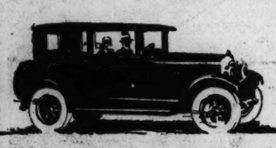
A. G. SOLARI President

(Established 1867)

809 WASHINGTON AVENUE

The Sunday Post-Dispatch has the largest circulation of any newspaper in the Southwest.

SUNDAY MONDAY TUESDAY WEDNESDAY THURSDAY



5 Days' Trial

They come back—and we come across

VERY often a buyer comes into our showroom and buys a used touring. After driving it three or four days, he decides that he wants a closed car. We immediately apply the full amount he has paid on the touring car on any other car, used or new, that he selects. This is just one typical example of what our Used Car Pledge stands for.

Buy any of these fine Used Cars on exactly the same basis

STUDEBAKER 1924 SPECIAL SIX TOURING—Just repainted pearly gray, with a fine red stripe. Remickeled and entirely reconditioned by experienced Studebaker mechanics. Brand-new tires. Windshield cleaner, mirror and other extras. A beautiful car that will render new car service.

BUICK TOURING—Late model. Tires brand-new, excellent throughout. Has been used very little. Original paint in good condition. Motor perfect. This car will appeal to a careful buyer.

HUDMOBILE TOURING—Original paint, top, and upholstering all in perfect condition. 4 cord tires, new. 5 disc wheels. Fully equipped with sun visor, mirror, windshield cleaner and other extras.

NASH 1924 SPORT TOURING—This handsome Nash Sport model is equipped with every desirable and useful accessory. Six disc wheels. Khaki top, wind deflectors, trunk. Perfect running motor and chassis.

STUDEBAKER 1924 BIG SIX SEDAN—Sport model, newly painted. Bumpers, stop light and other equipment, including trunk. Beautiful and serviceable. Long terms.

ESSEX 1924 COACH—New model, finish perfect, slip covers, 4 new tires, bumpers, mirror and other equipment.

CHEVROLET SPORT TOURING—Late model. Tires practically new. Car has been run only short distance; has had good care. Very cheap.

These Cars on Display at 1817 Locust

Pledge to the Public on Used Car Sales

1 All used cars offered to the public shall be honestly represented.

2 All Studebaker automobiles which are sold as CERTIFIED CARS have been properly reconditioned, and carry a 30-day guarantee for replacement of defective parts and free service on adjustments.

3 Every used car is conspicuously marked with its price in plain figures, and that price, just as the price of our new cars, is rigidly maintained.

4 Every purchaser of a used car may drive it for five days, and then, if not satisfied for any reason, turn it back and apply the money paid as a credit on the purchase of any other car in stock—new or used.

Not only to the public, but also to The Studebaker Corporation of America, whose cars we sell, we pledge adherence to the above policy in selling used cars.

See Our Detailed List of August Sale Weber-Pledged Used Cars in the Classified Section

WEBER MOTOR CAR CO., 1817 Locust

NABORHOOD BRANCHES

North Branch 2729 N. Grand — South Branch 5616 Gravois — West Branch 5877 Delmar — Used Car Exchange 2944 Locust

SAVE 50% AND MORE IN THIS GIGANTIC

August Sale of Reconditioned Furniture

Our August Sale starts Monday, August 2, at 7th and Market Streets—with every piece and Suite of reconditioned Furniture reduced for quick selling. Furnish your home now on our Easy Credit Plan.



Fine Dressers at Savings

$15 & $20 Values, at $9.50

$25 & $35 Values, at $16.25



Fine Overstuffed Suites

3-Pc. Velour Suites

$55.00 $5.00 Cash

Odd Velour Davenports, $45



American and Huguenot Walnut Bow-End

Wood Beds

$30 to $50 Values, in a Sale at $19.75

Other Odd Wood Beds, $1

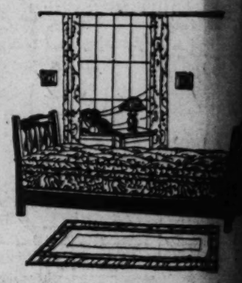
$1.00 Cash Delivers One

Kroehler Revolving-Type Velour Da-Beds

$55 Values at Only $34.75

Metal Da-Beds

$10.00 Values $4.95

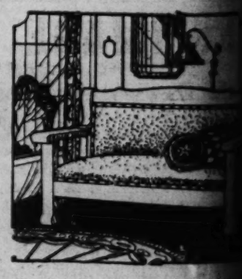


Odd Davenettes

$25.00 Value at $15

Three-Piece Davenette Suites

$35 $3.00 Cash



Round Oak Extension Tables

$15.00 Value at $4.98

Oblong Walnut-Veneer Extension Tables

$25.00 Values .. $15.90



UNION HOUSE FURNISHING CO. EXCHANGE STORE

7TH & MARKET STS.

Drowned When Wading in River.
By the Associated Press.
HERRIN, Ill., July 31.—Walter Higgins, 23 years old, was drowned late yesterday in attempting to wade across the Big Muddy River just north of Herrin. He was unable to swim.

Look at Pages 4B and 5B, Dramatic Section
FURNITURE VALUES DEFYING COMPETITION!

Open Every Night Until 8 p. m.



SAMPLE
FALL CLOAKS
AND FUR COATS AT BIG CUTS
A Deposit Holds Any Garment
HAVE IT PAID FOR BY FALL
Closing Silk Dresses $2.95 and Spring Coats . . $2 UP
1012 N. GRAND

MAYOR TO HAVE RAIL MEN IN CONFERENCE

Bridge Plan to Be Discussed at Meeting, Probably in September.

Five railroad executives having submitted objections to his plan for making the municipal bridge usable, Mayor Miller now is inclined to postpone action until he can gather heads of the roads into conference, probably not before September, when most of them will have returned to the city.

The Mayor believes that, across the table, the objections can be made clearer and remedies provided, if remedies satisfactory to the roads are possible.

Most of the objections to the plan so far cited have been operating objections and the Mayor yet is hopeful that the roads can be won to support the principles of the plan.

Boy Is Burned to Death.
KIRKSVILLE, Mo., July 31.—John Grim, 15 years old, son of Dr. Ezra Grim, head of the Grim-Smith Hospital here, was burned fatally las tnight when he spilled gasoline on his shirt while playing with an ignited "cattail."

83 AIRPLANE DEATHS IN U. S. LAST YEAR

112 Injured in Total of 112 Accidents, Year Book Shows.

There were 112 airplane accidents in the United States during 1925 in which 83 persons were killed and 112 injured, and since 1921, the fatalities have totaled 354 with 554 injured.

The figures are from the 1926 Aircraft Year Book, published by the Aeronautical Chamber of Commerce.

"There was undoubtedly a renaissance in flying during the year," the book declares. "Two hundred and ninety operators returned reports to the Aeronautical Chamber of Commerce. Nearly 5,500,000 miles were flown and more than 200,000 passengers were carried. Contracts for 12 air mail routes have been let to private operators. American planes during the year established seven world's records, but France obtained 16, Holland one and Italy the surprising number of 18."

Philadelphia Street Car Line Operates Airplane Service.
Special to the Post-Dispatch.
PHILADELPHIA, July 31.—The Philadelphia Rapid Transit Co., which operates the city's street cars, is reaching out to control all forms of transport. It first acquired all the city's bus lines. Then it bought and is operating the city's largest fleet of taxicabs. Now it has begun the operation of an airplane service between Philadelphia and Washington. Two round trips are made daily at $15 one way or $25 the round trip. On the Washington-to-Philadelphia leg, the passenger is furnished with a transfer to any street car line.

GARRETT, DEMOCRATIC LEADER IN THE HOUSE, FACES FIGHT

Opposition to Renomination in Tennessee Primary Based on Adverse Farm Relief Vote.
Special to the Post-Dispatch.
MEMPHIS, Tenn., July 31.—Finis L. Garrett, minority leader in the lower House and since the Fifty-ninth Congress one of the most prominent members on the Democratic side, is facing the battle of his political life with W. W. Craig, attorney of Ripley, Tenn., as his opponent, in the primary election next Thursday.

Both Garrett and Craig have been conducting an intensive campaign, and the latter's efforts are considered the first real challenge the chieftain has had.

Co-operative marketing associations challenged Garrett's vote against the Haugen-McNary agricultural bill. The Congressman did not benefit himself, political observers from his section say, when he admitted inability to offer a substitute measure.

Walton Peteet, head of the national council of farmers' co-operative associations, has come from Washington and is covering the Ninth District in an effort to defeat Garrett. Craig, who served in the Tennessee Legislature, is following Peteet in his trip around the district.

PEASANT WOMEN FARMERS WIN LEGION OF HONOR CROSS

Mothers of 29 Children in All Gain Honor for "Fidelity to the Land."
By the Associated Press.
PARIS, July 31.—The cross of the Legion of Honor, which represents so much to the French people, has been awarded to two peasant women farmers, in continuance of a policy established a few years ago, to encourage large families and fidelity to the land.

The citations in the Official Journal accompanying these two nominations, read:

"Madame Piron, farmer at Vieu d'Izenave (ain department), 45 years practice of agriculture, mother of 16 children, lost two sons in the war. Has 11 children still living, all working on the land. Born in a family of farm workers, has labored on the land from her earliest years. By her incessant toil and spirit of initiative has succeeded in making her farm a model for the district.

"Madame Peres, widow, farmer at Kervir-en-Scaer (Finistere department), 44 years practical work on the land. Mother of 13 children, had six sons mobilized, three of whom were killed in action. With the help of her seven daughters kept her farm in good state of culture during the war. May be cited as an example of courage and of dignified life."

Borah to Speak in Kansas City.
Special Cable to the Post-Dispatch.
WASHINGTON, July 31.—Having determined to spend a considerable part of the summer in presenting his views in opposition to American adhesion to the World Court, and on other subjects, Senator Borah (Rep.) of Idaho, will leave here Monday for the West. He will go first to Kansas City, where he again will outline his position on the prohibition amendment, and later at Denver he will discuss the World Court. From Denver he will go to Idaho to make his headquarters until September.

Increase in Chocolate Trade.
By the Associated Press.
WASHINGTON, July 31.—Americans are consuming more chocolate and cocoa, the Department of Commerce reports. The product of 58 manufacturers of the two commodities in 1925 was valued at $100,420,000, as compared with $95,531,000 in 1923, or an increase of slightly more than 5 per cent in two years.

Grief!
Throw it out the window! Do you owe a few bills? Is your credit temporarily on the "blink" for need of some money? The Yahlem system of loaning enables every worthy person to borrow all the money they need on their auto, furniture, real estate, etc., at low rates. Everything simple and private. No signers. Bank-like methods. Open nites. Yahlem Finance Corp., 1035 N. Grand.

POLITICAL ADVERTISEMENT

Republican Voters of the Eighth Ward:
LOUIS BECKER
Candidate for Committeeman of the Eighth Ward has been endorsed by
SENATOR GEO. H. WILLIAMS,
CONGRESSMAN C. A. NEWTON,
CONGRESSMAN L. C. DYER,
JUDGE HENRY PFEFFLE,
ALDERMAN EDWARD HIRTH.

POLITICAL ADVERTISEMENT

JURY ENDORSES
A. Samuel Bender for
CIRCUIT JUDGE

St. Louis, Mo. July 30, 1926.
We, the Jurors, who have just heard the evidence in the case of State of Missouri vs. A. Samuel Bender, have become so convinced thereby of his absolute innocence of the charge against him and his high character, that we indorse his candidacy for Judge of the Circuit Court of the City of St. Louis.
C. F. Bauer, Jos. F. Becker, John Hughes, Jno. J. Carey, Oliver F. Ash, L. J. Chatillon, John H. Angerer, James Brownlock

I am grateful to the public and to the Jury for the Manifested Confidence in me.
A. SAMUEL BENDER.

YOUR CHOICE OF
EDWIN C. LUEDDE
Candidate for the
Republican Nomination
for
CIRCUIT JUDGE
Will Maintain the Best Ideals of the Bench. Primaries, Tuesday, August 3.

DR. E. R. VAN BOOVEN, Dentist
614 Olive Street
A Serviceable Set of Teeth
UPPER and LOWER PLATE, including extractions, ONLY $35.00
GOLD CROWNS and BRIDGEWORK, per tooth, ONLY $7.50
PLATES & BRIDGE WORK
Be Sure to Come in and See These—EXAMINATION FREE. HOURS: 8:30-5:30; SUNDAY, 9:00-12:00. Over Child's Restaurant on Olive St., Op. Famous.

$7
Chicago
and
Return
Saturday
August 7

Tickets good for going trip on trains leaving St. Louis Saturday, August 7, after 7:00 p. m., including all midnight trains.

Tickets will be honored in Chair Cars and Coaches only. No reduction for children. Baggage will not be checked.

Good returning from Chicago on night trains of Sunday, August 8, including all midnight trains.

CHICAGO & EASTERN ILLINOIS
ILLINOIS CENTRAL
WABASH RAILWAY
CHICAGO & ALTON

MONDAY AT NOON!
Dare Devil Warner
Will Complete His
6 Days and 6 Nights
Non-Stop Motor Endurance
Run in a
STAR "6" COACH
at 8th and Olive Sts.

See him at the finish, after driving six days and six nights, shackled to the wheel. Don't forget to guess the mileage.

CENTRAL STAR SALES CO.
2929 LOCUST BOUL.
JEfferson 2929 JEfferson 1810
How Many Miles Will He Travel?

50c Granite Bake Pans 10-in. by 12 in.. 15c
EXTRAORDINARY
SHAVING MUGS White. 5c
SELLING OUT SALE
ENTIRE STOCK OF CHINA, GLASS, WOODENWARE, COOKING UTENSILS, WASH DAY NEEDS, ETC., MUST BE CLOSED OUT AT ONCE. ALL MARKED DOWN TO HALF PRICE!
Lowest Prices Our Chief Attraction
Schaper STORES CO
6th and Washington

$6.00 CUT GLASS WATER JUG
Like picture; 4½-gal.; buzz star cut; while 2 doven last, each $1.66

$2 IRON SET
Asbestos hood; nickel plated.. $1.00

$7.50 Dinner Sets
41 pieces; pretty decoration; pink, rose spray; complete service for 6 people; slightly defective. $4.50

ODD DINNERWARE
Decorated and white dinner plates, soup plates, bowls, platters, sugar, cream, gravy boats, cups and saucers, etc.
25c, 15c, 10c and.. 5c

18-Piece Luncheon Sets; 6 cups, 6 saucers, 6 plates 87c
Glassware; covered butter dishes, nappies, water bottles..... 10c
$3.00 Hand-Painted China Berry Sets; 7-piece... $1.00
Cups and Saucers; decorated china; pair... 10c
Gravy Boats; with attached foot, for..... 19c

Screen Doors, $1.79
DOORS Like This Galv. Wire. All Sizes, $2.49
Fern Stands; made of reed; 32 inches tall... 59c
Canvas Chairs, with Foot Rest; special..... $1.79
Lawn Benches; folding kind; $1.39 and.. $1.00
Garden Hose; 50 feet long; 5-ply; good quality; special $5.19

$3 Curtain Stretcher
With brass pins; straight edge; big special, $1.98
Clothes Props, 8-foot tall..... 10c
Wash Tubs; galvanized; assorted sizes. 49c
$1.00 Aluminumware; 3-pc. saucepan sets, water pails, collanders; choice. 50c
GRANITEWARE Gray; assorted cooking utensils.. 10c

$8.00 LOVELL WRINGERS—Guaranteed rubber rolls; wood frame. While lot lasts..... $4.98
$2.98 IRON-FRAME WRINGERS With spiral spring; while the lot lasts, $1.00

SPREADS
Neat designs in many different patterns, easy to work. Special (Main Floor).. $1.00
PILLOWCASES
42x36-inch Pillowcases, nicely hemmed, of heavy bleached muslin. Special, each (Main Floor).. 17c
PLISSE CREPE
Heavy Krinkle Crepe in all colors; suitable for underwear, children's wear, etc. Special, yard (Main Floor)..... 15c
TUBING
42-inch heavy-weight Indian Head Pillow Tubing. Special, yard (Main Floor)..... 29c
Tissue Ginghams
Voiles and Organdies; 69c values. Special, yard (Main Floor)..... 15c
Pajama Checks
Soft-finished Check in white and colors; suitable for underwear, children's wear, etc. Special, yard (Main Floor)..... 15c

STRAW HATS Men's; with plain and fancy bands; values up to $2.50. On sale..... 50c
WAIST SUITS
Children's, made extra strong; tapes and buttons..... 33c
UNDERWEAR
Men's athletic Union Suits, all sizes; 59c values. On sale..... 39c
UNION SUITS
Women's Summer Union Suits; 39c value; all sizes. On sale..... 19c
SHIRTS
Men's Shirts, broken sizes; $1.00 value. On sale..... 39c

Dresses
Children's gingham Dresses; sizes 6 to 14 (2d fl.) 29c
Bloomers
Women's and misses' crepe Bloomers; assorted shades (2d fl.) 25c
SHOES
Women's Low Shoes (2d floor) 50c
PRINCESS SLIPS
Muslin and crepe Gowns (2d floor) 46c
Dresses
Women's Summer Dresses; values up to $3.50. (2d floor) $1

Wabash Mattresses
Any size; guaranteed fine new filling; covered with fine quality art floral ticking; neatly tufted throughout; a regular $10.00 value. Special, Monday only, each, $5.00
VANITY BOXES
New Vanity Boxes in the kodak shape; all good colors—3 fittings and large mirror. (Main Floor)..... 50c
SPORT HATS
New Sport Hats; all good colors; wonderful values Monday. (Main Floor)... 50c
POWDER
Djer-Kiss Face Powder; all shades. 39c value. (Main Floor) ... 19c
BONNETS
—and Hats for the little miss up to 6 years—worth up to $2.00. (Main Fl.) 39c
Seamless Velvet Rugs
In regular room size; Alexander Smith & Sons brand. Guaranteed colors of blue, green, tan and rose. Oriental and floral all-over designs. $19.98

RUMMAGE SALE
IN THE BASEMENT
25c Women's Fiber Hose, all colors..... 5c
$1.00 Women's Voile Waists.. 10c
50c Baby Organdie Bonnets.. 10c
15c Men's Socks, all colors.... 5c
$3 and $4 Women's Garments, 50c
15c Canvas Gloves, knit wrist.. 5c
75c Men's Work Shirts..... 25c
$1.00 Women's Hats..... 5c

Window Shades, Draperies
36-in. wide Shades, complete with fitting; each. 39c
36x72-in. Shades; guaranteed rolls, with fittings..... 49c
36x84-in. Shades, guaranteed rolls..... 59c
Extra wide Shade; 43x72-in.; oil cloth. Special, each.. 69c
Drapery Damask; 36 in. wide; beautiful luster finish; yard.. 69c
DOOR Shades 29c
36-inch Fringe Window Shades, 49c
$1 Panel Curtains; slightly imperfect.. 69c
$1.50 Fringed Panel Curtains ... 98c
Colored Ruffled Sash Curtains. Special 49c
Door Netting; 36-in. wide; 25c kind; the yard 19c
Brocaded Drapery; 36-in. wide; beautiful luster finish; yard.. 49c

FELT-BASE FLOORCOVERING 27½c
Thick, durable, felt base, heavily enamel surface, comes six feet wide in a variety of pretty block, tile, mosaic and wood patterns; specially priced Monday, square yard.....
4-YD.-WIDE LINOLEUM
Genuine cork surface with burlap back; slight imperfection. Square yard..... 79c
LINOLEUM RUGS 9x12 SIZE
Genuine cork with burlap back. Usually sold at $15 to $20. Included in lot are Armstrong brand, Certainteed and Neponset felt-base Rugs. All subject to slight imperfections. Choice Monday, each..... $8.98
Armstrong's LINOLEUM
Genuine cork surface with burlap back; slight imperfection. Pieces to 16 yards 69c
HALL RUNNER—24 inches wide, with border on each side. Extra special, yard..... 39c
9-FT. ART SQUARES—Makes a clean, sanitary Rug for any room in the house. Extra special 9 to 10 a. m. only..... $4.98
INLAID LINOLEUM $1
Lasts a lifetime; the pattern goes through to the back. Extra special, yard.....

MONDAY SPECIAL! MONDAY

ELECTRIC FANS



LARGE 8-INCH SIZE
$3.69
One of the best well-known reliable makes; new, perfect, direct from the factory. Fully guaranteed. Complete with plug and cord, Monday
On Sale Main Floor

$14.50 GALVIN ELEC. FANS
$8.95
Oscillating, 8-inch all brass blades, special green Duco enamel finish, heavy green silk cord, pull-apart plug. Think! 5-year factory guarantee. Never have we offered you such Fan values. Note our give-away price, Monday only, $8.95

75c ICE BOX WATER COOLER
29c
Will furnish you with an ice-cold drink any hour during the day or night. Full size, fits anywhere in box, next to ice. Not only sanitary and serviceable, but the price is so low that no household can afford to do without because it's an ice saver. Note our unmatchable price.

OUTDOOR EQUIPMENT



$15 KHAKI WALL TENTS Waterproof 7x7 Feet Complete $9.90

$14.50 Auto Tents, waterproof..$9.90
Wenzel's Poleless Wall Tent..$19.95
Khaki Waterpf. Hed-Room Tent $36.50
Wall Tents, 14x16, khaki top $37.95
$5.50 Gasoline Camp Stove....$3.95
$5 Folding Camp Table, now...$2.98
$5 Camper's Ice Box.....$3.95
Folding Camp Chairs, now.....49c
$5 Steel Cot, khaki canvas top..$2.98
Auto Straw Seat Pads, now.....49c
50c Stafford's Auto Polish, now..15c
$1 Auto Parking light, Monday....49c
$1 Beveled Auto Mirrors, now....49c
$3.50 Boyce Motometer, now..$2.39
$3 Auto Clock, guaranteed...$1.79
$1 Emergency Gasoline Cans....59c
$1 St. Louis Radiator Emblem...59c
Auto Wedge Cushions, now.....79c

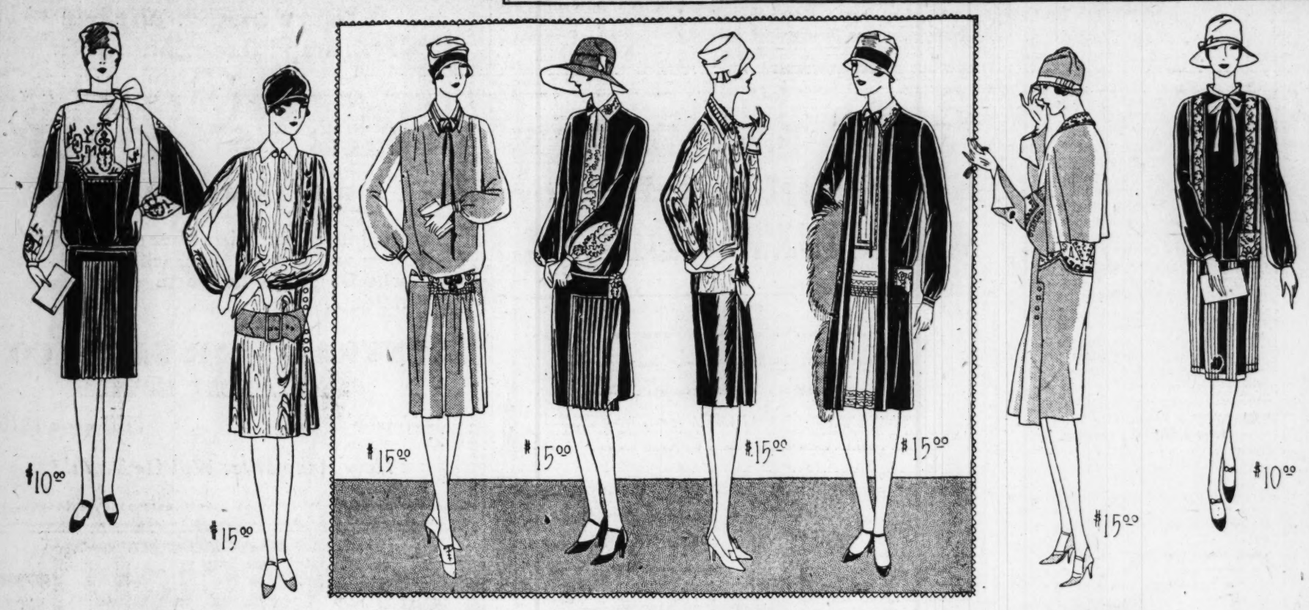
MEN'S $1 KHAKI HATS, ALL KINDS & SIZES, 39c
MEN'S TUB SUITS, COAT & PANTS, All Sizes, $3.88
MEN'S $5 & $6 SHOES & OXFORDS, A PAIR, $2.98

BARNEY'S
ARMY GOODS STORE
10th & Washington

SEND your WANT AD to the POST-DISPATCH and GET RESULTS—3-time Ads ALMOST CERTAIN for ANYTHING.

Scruggs-Vandervoort-Barney Basement

CONVENIENT OUTSIDE ENTRANCE ON NINTH STREET



Foremost of All the Opening Sale Values Are 1000

Charming New Fall Dresses

For Women and Misses. Sizes 14 to 46

$15

Newest Colors, Materials, Styles— Just Received

SCORES of new styles to select from—Frocks that you cannot appreciate until you see them—you'll be amazed—delighted—more than satisfied to find such garments for $15. The styles emphasize elaborate or strictly tailored sleeves, convertible collars, scarfs, ties, draped waistlines and fancy belts.

MATERIALS are soft satins, Cantons, flat crepes, Georgette crepes and moire silk—the styles are refreshing, with a splash of Spanish red or Kern green—as so many of the smartest Frocks will have this season. Black, wine, claret, red, brown, toast, green, navy, copper and other shades.

Misses' Sizes 14 to 20—Women's Sizes 36 to 46

Lower-Priced Basement.

500 New Fall Silk Dresses—Special $10

Advance Fall styles in satin, Canton crepe, crepe de chine and lightweight wool and jersey—models for every occasion and in the most fashionable colors. For misses, sizes 14 to 20; for women, sizes 36 to 44.

Lower-Priced Basement.



The First August Sale of Lower-Priced

Women's and Misses' Fur-Trimmed Coats

$19 and $28.00

SELLING of the first Fall Coats! Typical of our new Lower-Priced Basement Store values! Each garment is sold under the usual Scruggs-Vandervoort-Barney label and sets a new standard for moderate-priced apparel—a standard that will be maintained throughout the season.

DRESS and sport styles—silk lined—of Bolivia, pinpoint, suede-cloth and novelty weaves, in plaids and plain colors. Misses' sizes 14 to 20. Women's sizes 36 to 44. Small women's sizes 14½ to 20½. The new lines, colors and materials that will prevail in the Fall mode, are foreshadowed in this Coat event at Vandervoort's.

500 New Fall Coats for Sport and Travel

$15

An unusual showing of daytime Coats in colorful plaids and plain colors. Full-lined with satin de chine and many of them fur trimmed. The sizes are 14 to 44. The price is marked low for the opening of the Lower-Priced Basement Store.

Vandervoort's Lower-Priced Basement.

The New

Lower Price Ready-to-Wear Store

Opens Monday

THOUSANDS will attend this Opening Sale. Surprises will await them all—in value—in dependability—in service—in selection—and of greatest importance—surprises in style.

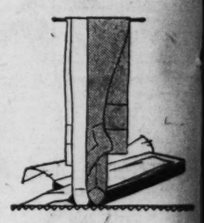
"Style Always" will be the slogan in the Lower Price Basement. Come early Monday—these items are only a few of the many to be shown.

Women's Silk Hosiery

2 Pairs for $1.00

AN opening special—Hosiery that would regularly sell for $1 pair—seamless Stockings of pure thread silk and rayon—Japan silk Stockings with mercerized ravel-stop top. In black, white and all the wanted shades from flesh to sandalwood. Sizes 8½ to 10. Slightly imperfect.

Lower-Priced Basement.



Women's $8.50 Pumps

$3.95

ONE of the best values we offer in celebration of our New Basement Store—500 pairs of Pumps—many of which are manufacturer's samples that would regularly sell for $10—priced low for our opening sale. Including colored kid, patent, satin—spike and box heels—plain Pumps and straps.

Also Children's Shoes at $2.95 and $3.95

Lower-Priced Basement.



$1.75 House Dresses

$1.15

EXCEPTIONAL at this lower price, correctly sized and perfect in fit—these Dresses are made of light weight ginghams and chambray in plain colors and fancy stripes, checks and plaids. Included are also voiles, broadcloths and some all-white Hoover Dresses. Sizes 36 to 46.

Lower-Priced Basement.



Children's $8.75 Dresses

$5.65

IMAGINE it! Silk Dresses of flat crepe, crepe de chine and tub stripes for the miss of 8 to 16 years—priced at $5.65. The styles are just the kind you would choose for August and early school wear. Smocked, tailored and prettily trimmed.

Also Gingham School Dresses, 95c to $1.95.

Lower-Priced Basement.



Silk Underwear

$2.15 $2.95 *and* $3.95

HEAVY quality crepe de chine, trimmed in dainty touches of lace.

Costume Slips	$2.15	Step-Ins	$2.95
Chemise	$2.15 and $2.95	Gowns	$3.95

Lower-Priced Basement.



Women's Millinery

$2.95 *and* $3.95

A LARGE new assortment of chic colored felt Hats in new Fall styles and Fall colors, that are exceptional values at these two special low prices. There are both small and wide brimmed Hats in all head sizes. Hats for the matron are included, as well as a number of new black satin Hats with charming broad brims.

Vandervoort's Lower-Priced Basement.



All-Week Candy Special
½-Pound, 27c
Assorted Wrapped Caramels
Candy Shop—First Floor.

Scruggs-Vandervoort-Barney

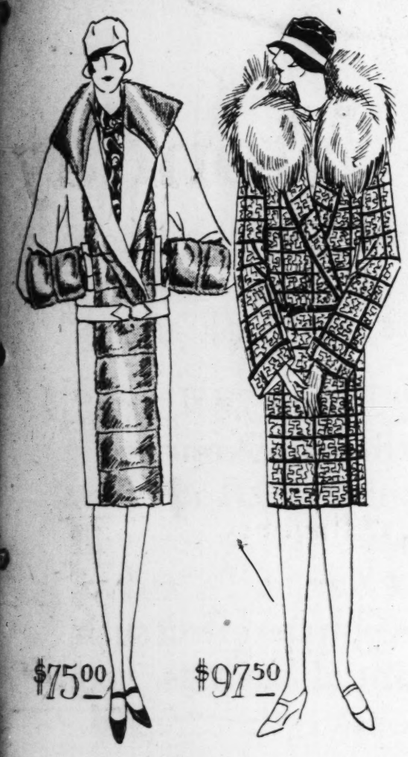
ENTIRE Tenth Street front devoted to window display of Furs and Fur-Trimmed Coats in the August Sale.

Summer Store Hours: Daily 8:30 to 5:00—Friday, 8:30 to 5:30. Closed Saturday. | Telephone Orders, Shoppers' Aid—GArfield 7500 | Olive and Locust, From Ninth to Tenth

The August Sale of Furs and Fur-Trimmed Coats

Starts Monday, August 2nd—Continues All Month

Sale Ends August 31st, when every garment will be restored to its regular price. Advance purchasing in this August Sale means genuine and substantial savings. The values we have been able to secure are of outstanding interest. Prices are at the lowest level of the season. When you compare the August Sale prices with the regular prices, you will see how advantageous it is to buy during this event.



Tremendous Assortments

Larger, more diversified than in any previous August Sale, is the collection of beautiful new Fur Coats and Fur-Trimmed Cloth Coats. It presents an opportunity more exceptional than any we have ever offered.

Fur-Trimmed Cloth
COATS
In These Four Feature Price Groups
—In the Women's Coat Shop, the Misses' Coat Shop and the Sports' Apparel Shop

September Price, $69.60
August Price
$58

September Price, $89.75
August Price
$75

September Price, $97.50
August Price
$89.75

September Price, $139.50 and $149.75
August Price
$125

The Black and White Shop and the Extra-Size Shop Are Also Participating in This Sale, Featuring Exceptional Values
Coat Shops—Third and Second Floors.

The Dependability of Vandervoort's Styles, as presented in these advance season events, is traditional. The style tendencies for Fall are definitely established. The garments in this August Sale are authentic in every detail and will stand out as leading exponents of the smart fashions throughout the Fall and Winter.

Free Storage—Pay in November

Charge purchases go on the October bills, payable November 1. Garment bought for cash will be laid away upon a reasonable deposit, with the balance payable at time of delivery. All garments stored free until November 1.

The August Sale of
FURS
In Five Feature Price Groups
Notable for the Peltries and the Style Versatility of the Coats Shown

September Price, $169.75
August Price
$145

September Price, $269.50 to $279.50
August Price
$225

September Price, $337.50 to $375
August Price
$298.50

September Price, $450 to $475
August Price
$398.50

Also regular $550 to $598.50 Coats, September 1, now $498.50 and other fine Fur Coats in between these prices and up to $1795.
Fur Shop—Third Floor.



Rugs at Compelling Prices

TO encourage Midsummer buyers to provide now for Fall needs, we are offering what you will admit are most excellent Rugs, on a very narrow price margin—pricings that have seldom been equaled, considering quality.

9x12 Seamless Axminster Rugs

Regular $59 Rugs of seamless make, best grade, with deep, lustrous pile. Patterns and colors in a variety to please everyone. $41.30

Other Seamless Axminster Sizes

Regularly $ 5.00, size 27x54 inches, for $ 3.30
Regularly $34.00, size 6x9 feet, for $23.80
Regularly $55.00, size 8¼x10½ feet, for $38.50
Regularly $12.75, size 2¼x9 feet, for $ 8.95
Regularly $17.25, size 3x9 feet, for $12.10

Medium-Grade Axminsters

Regularly $ 7.50, size 36x70 inches, for $ 4.30
Regularly $15.00, size 4½x6½ feet, for $10.50
Regularly $28.50, size 6x9 feet, for $19.95
Regularly $35.00, size 7½x9 feet, for $24.50
Regularly $45.00, size 8¼x10½ feet, for $31.50
Regularly $48.50, size 9x12 feet, for $33.95

9x12 Seamless Velvet Rugs

Regular $57.50 Rugs, made seamless and fringed at ends. Attractive patterns and colorings. Best grade and long wearing. $40.25

Other Sizes

Regularly $41.50, size 7½x9 feet, for $29.10
Regularly $52.75, size 8¼x10½ feet, for $36.85
Regularly $26.50, size 6x9 feet, for $18.55
Regularly $32.50, size 7½x9 feet, for $22.75
Regularly $41.50, size 8¼x10½ feet, for $29.50
Regularly $45.00, size 9x12 feet, for $31.50
Regularly $ 4.25, size 27x54 inches, for $ 3.20

Carpet for Halls and Stairs for Entire Rooms

375 yards Axminster Carpet, in 4 color choices; regularly $6.00 the yard, for $3.85

180 yards Wide Loom Chenille Carpet, in 2 beautiful shades; regularly $8; sq. yd. $5.50

230 yards figured Axminster Carpet, of excellent wearing quality, remarkably priced; regularly $3.75 the yard, for $2.85

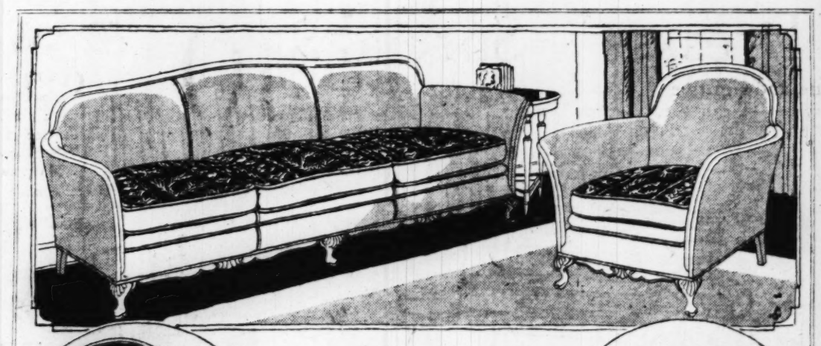
440 yards Velvet and Axminster Carpets, in good colors and patterns; regularly $3.00 the yard, for $2.15

Rug Shop—Fourth Floor.

The Annual August Sale of Blankets and Comforts Begins Monday

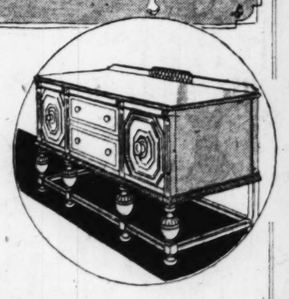
Savings of 20% to 33⅓%

Vandervoort's Blanket and Comfort Shop—Fourth Floor.



Monday
A Special Sale
Choice
$195





Three Exceptional Suites

Two-Piece Living-Room Suite
Regularly $350
$195

With carved solid mahogany frame. The wood goes entirely over tops of both pieces. Covered with fine mohair. Reversible cushions in brocatelle.

Eight-Piece Dining-Room Suite
Regularly $325
$195

With oblong extension table, 66-inch buffet, five side chairs and armchair. Of walnut with gumwood construction. All interiors of white oak. Panels and overlays of curly maple.

Four-Piece Bedroom Suite
Regularly $285
$195

Full-size bed, vanity table, chest of drawers and 48-inch dresser. Of walnut and gumwood construction. All tops and panels of fine figured burl. Hand-painted decorations.

Solid Mahogany
Coxwell Chair
$79

Regular $125 Chair of very finest construction. Hair-filled, with down cushion. Covered in mohair. Choice of three colors.

Gen. Winthrop Desk
Solid Mahogany
$79

Regular $110 Desk with antique brass hardware. Authentic in design and with automatic slides. Full size.

End Table
Special
$2.95

Table with 24-inch top. Substantially made of gumwood, in mahogany finish. Attractive design.

Vandervoort's Furniture Shop—Fifth Floor.

Midsummer Specials in the Drapery Shop

700 Fringed Lace Panels
At $2.65 Each

250 regular $4.50 Panels of rayon gauze, 45 inches wide. Trimmed with 3-inch bullion fringe. Exceptional values.

200 regular $3.50 to $4.85 Panels of filet, shadow-weave nets, plain and figured rayon, all trimmed with fringe across bottom. 36 to 45 inches wide.

300 Pairs of Ruffled Curtains

Regular $3.50 Curtains of Marquisette of very excellent quality. 36 inches wide. Choice of blue, rose or gold dots. Very sheer and dainty. Pair $1.98

1000 Yards of $1.15 Cretonne

New—in fresh, bright colorings, printed on cloth of excellent quality. Patterns that suggest attractive draperies, cushions and furniture slips. Yard 65c

500 Yards of $1.75 Rayon Taffeta

The much-wanted shades of orchid, rose, green, gold and blue, in both plain and striped effects, so charming for bedroom draperies and spreads. 45 inches wide. Yard $1.35

$1.75 to $2.25 Drapery Damask

Mercerized Damask and rayon in beautiful stripes and figures, lending themselves effectively to many uses in home decoration. 36 inches wide. Yard $1.50

Koolite Porch Shades
An Aerolux Product

Two hot Summer months still to come! Now is the time to make the porch a place of rest and comfort, while these shades are offered at this very special price.

Special size 7¼x6⅔ feet; regularly $6.70, now $ 5.35
Size 3¼x6⅔ feet; regularly $ 2.65, now $ 2.13
Size 4x6⅔ feet; regularly $ 3.45, now $ 2.77
Size 5¼x6⅔ feet; regularly $ 4.65, now $ 3.73
Size 6x6⅔ feet; regularly $ 5.60, now $ 4.48
Size 8x6⅔ feet; regularly $ 7.55, now $ 6.05
Size 9¼x6⅔ feet; regularly $ 8.80, now $ 7.04
Size 10x6⅔ feet; regularly $ 9.85, now $ 7.89
Size 12x6⅔ feet; regularly $12.25, now $10.80

Vandervoort's Curtain and Drapery Shop—Fourth Floor.

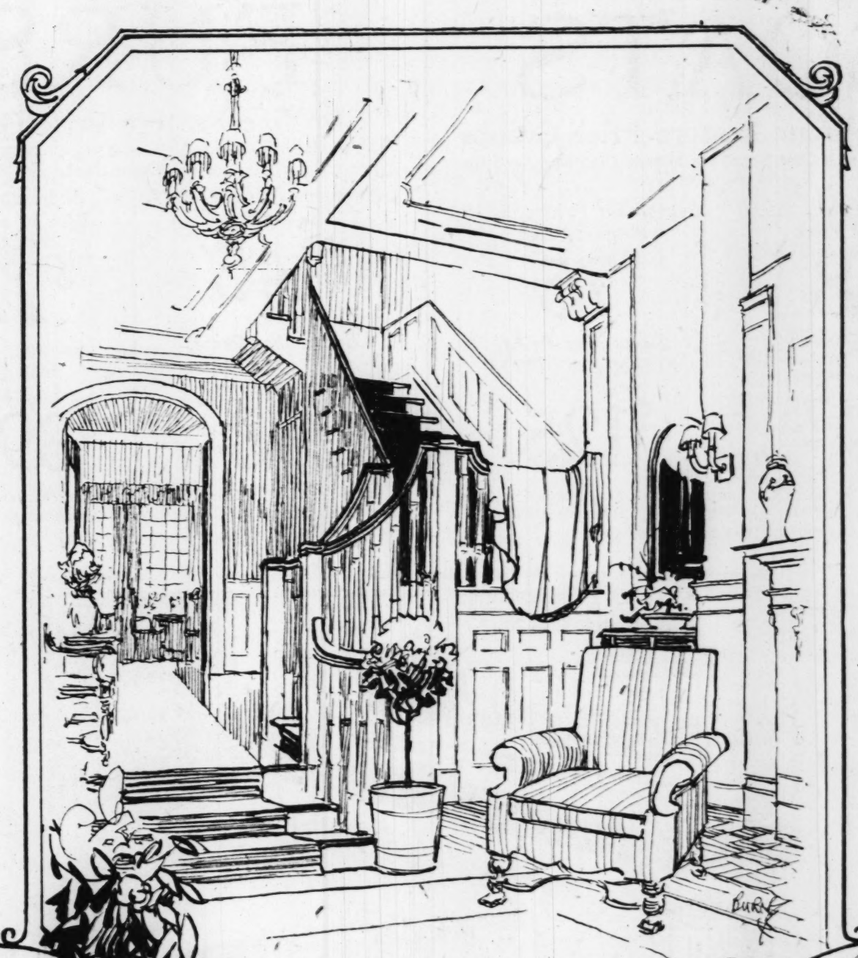
an eagerly awaited announcement!

KENNARD'S *Annual* SUMMER SALE STARTS TOMORROW ~~ *Buy Now*

and SAVE *10% to 33⅓%*

THE public has learned that Kennard's Summer Sale is the greatest opportunity of the year for economical home furnishing. *Furniture*.. *Draperies* and *Floor Coverings* .. economical from the standpoint of long wear and service, offered at real and marked reductions.

Kennard's policies have been conservative for 70 years. Sales are rare at 4th & Washington. Regular, everyday prices are as low as quality furnishings can be sold for. But every Summer stocks must be balanced—and regardless of profit. The result is a real opportunity for home owners who look ahead.

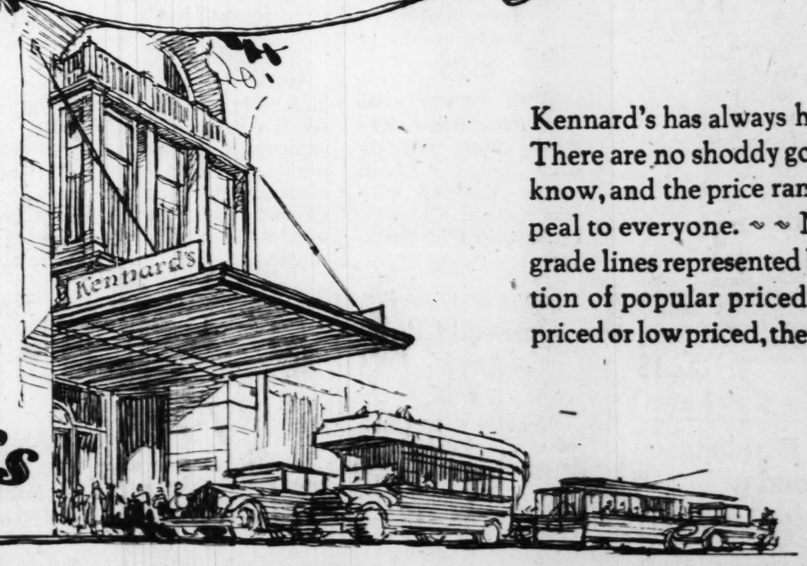


Every home will need something in Kennard's lines this Fall. And it has been said that if you will shop at Kennard's 30 days earlier, you can effect such substantial savings, you will be many times repaid.

Take advantage of Kennard's Summer Sale. Shop early in August. Stocks are complete now. You'll find what you want at Kennard's—with high standards of manufacture —and low in price.

FURNITURE FLOOR COVERINGS DRAPERIES

You may wish to take advantage of the low prices of the Annual Summer Sale, but would prefer not to have your merchandise delivered until later on in the fall. ~~ If you will so specify, the salesman will see that your purchases are held until you request delivery.



Kennard's has always had a quality reputation. There are no shoddy goods in the house, as you know, and the price range is wide enough to appeal to everyone. ~~ Not only are the higher grade lines represented but also a splendid selection of popular priced merchandise. But high priced or low priced, the quality is irreproachable.

Shop *at*
Kennard's
Washington at Fourth

—where you can always get a seat home. Practically all buses, street cars and service cars loop near Kennard's... or park your car at Union Market Garage... two short blocks away

PART FOUR

MISS BA
Her wedding to
horn Jr., U. S.
event of Septem

Many St. Lo
At Beach H
Of New

Yachting, Tennis
Continue to E
Pastimes — Na
Adds to Gayet
gansett Bay.

Special to the Post-Dispatch.
BOSTON, M
TENNIS week at the E
Manchester, has broug
to the North Shore, a
great disappointment to th
asts that Miss Helen Wills
of the other women stars
tend.
The North Shore swimmi
ia is a favorite place for
bridge and tea. During th
gene A. Perry Jr. of St. Lou
a small number of friends
afternoon of bridge. Mrs.
the summer with her mot
Kilpatrick ,of St. Louis, at S
ta.
Mrs. John Fowler of St. L
of Mrs. John Fremont Hill
at her summer home at Mag
er leaves this week for Bid
where she has a summer h
Mr. and Mrs. Eugene A.
Louis entertained at the di
Monte's, Magnolia, on Satur
Mrs. George Angue Dobyn
Louis, is entertaining Miss
Boston at "Inglelowe," h
Beverly Farms. Mr. Dob
week from a business trip t
Friday the golf tournament
trophy began at the Essex C
chester. For six years Mr
ferred this trophy, and the t
ways been one of the most
the North Shore.
Lectures find a prominent
ner program of the North
wo series are being given
vents by Mrs. A. J. George
"A Varied Group of Creativ
ev. Carroll Perry, rector
he Ascension, in Ipswich.
scribers to the Perry lecture
. Kennard of St. Louis an
. F. Whipple of Kansas Cit
s. John Hays Hammond
lla colony.
Mr. and Mrs. Charles Cl

ST. LOUIS POST-DISPATCH

SOCIETY NEWS SECTION

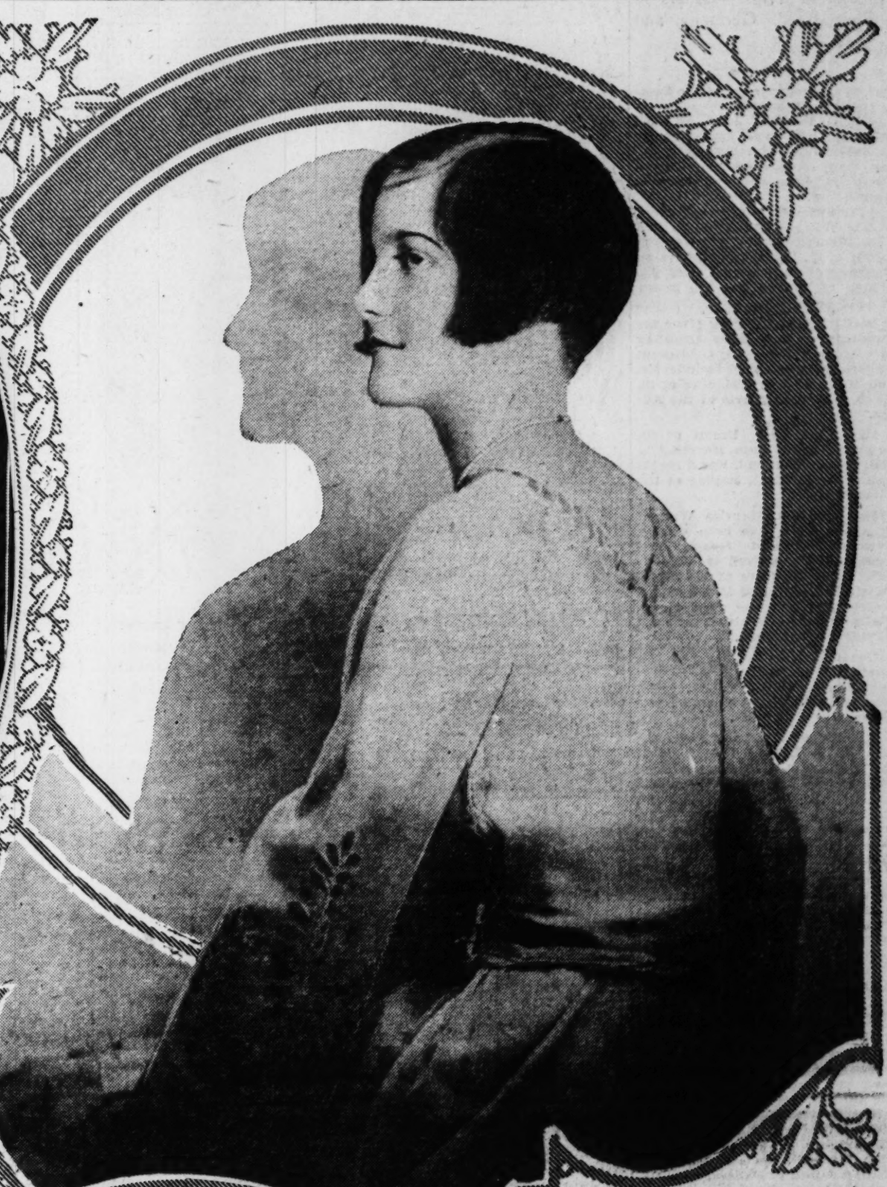
PART FOUR — ST. LOUIS, SUNDAY MORNING, AUGUST 1, 1926. — PAGES 1-14



MISS BARBARA BAY.
Her wedding to Ensign George Gellhorn Jr., U. S. N., will be a notable event of September. —Murillo.



MISS VIRGINIA HUME
of Washington, D. C. Miss Hume is the guest of Miss Eppes Hawes, daughter of Mr. and Mrs. Harry B. Hawes. —Underwood.



MISS MARION THOMPSON,
daughter of Mr. and Mrs. Walter Duke Thompson, who is spending the summer at Camp Cohechee, Me. —Ashen-Brenner.

Many St. Louisans At Beach Resorts Of New England

Yachting, Tennis and Golf Continue to Be Favorite Pastimes — Naval Fleet Adds to Gayety on Narragansett Bay.

Special to the Post-Dispatch.

BOSTON, Mass., July 31.

TENNIS week at the Essex County Club, Manchester, has brought many visitors to the North Shore, although it was a great disappointment to the tennis enthusiasts that Miss Helen Wills and two or three of the other women stars were unable to attend.

The North Shore swimming pool at Magnolia is a favorite place for entertaining at bridge and tea. During the week Mrs. Eugene A. Perry Jr. of St. Louis was hostess for a small number of friends at the pool for an afternoon of bridge. Mrs. Perry is spending the summer with her mother, Mrs. Claude Kilpatrick, of St. Louis, at Stonehurst, Magnolia.

Mrs. John Fowler of St. Louis is the guest of Mrs. John Fremont Hill of Augusta, Me., at her summer home at Magnolia. Mrs. Fowler leaves this week for Biddeford Port, Me., where she has a summer home.

Mr. and Mrs. Eugene A. Perry Jr. of St. Louis entertained at the dinner dance at Del Monte's, Magnolia, on Saturday evening.

Mrs. George Angue Dobyne, formerly of St. Louis, is entertaining Miss Florence Emerson of Boston at "Inglelowe," her summer home at Beverly Farms. Mr. Dobyne returned last week from a business trip to St. Louis and on Friday the golf tournament for the Inglelowe trophy began at the Essex County Club, Manchester. For six years Mr. Dobyne has offered this trophy, and the tournament has always been one of the most delightful held at the North Shore.

Lectures find a prominent place in the summer program of the North Shore. This year two series are being given, one on current events by Mrs. A. J. George and the other on "A Varied Group of Creative Spirits," by the Rev. Carroll Perry, rector of the Church of the Ascension, in Ipswich. Among the subscribers to the Perry lectures are Mrs. Samuel Kennard of St. Louis and Magnolia, Mrs. J. P. Whipple of Kansas City and Bass Rocks, Mrs. John Hays Hammond and others of the Bass colony.

Mr. and Mrs. Charles Claflin Allen Jr. of St. Louis are at Overlook cottage, at Diamond Cove, Annisquam, for the season. Also at Overlook are Mrs. Margaret J. Bostwick and daughter, Miss Theoline R. Bostwick, of St. Louis.

Mr. and Mrs. Samuel Gordon of St. Louis are spending the summer at their cottage at Annisquam. Mrs. Gordon entertained a small company of friends at luncheon at the Yacht Club during the week.

Mrs. L. Ray Carter of St. Louis has opened "The Pines," her summer home at Annis-

CONTINUED ON PAGE THREE.



MISS MARIE SLAVEN
of Washington, D. C. She is the guest of Miss Julia Evans, daughter of Mr. and Mrs. Gwynne Evans. —Ashen-Brenner.



MISS MARY FRANCES FISK.
She is passing the summer with her parents, Mr. and Mrs. Clinton H. Fisk, in Harbor Beach, Mich. —Murillo.

Several Missouri Women Receive D. A. R. Honors

Special to the Post-Dispatch.

WASHINGTON, July 31.

THE single social sensation of Washington this week was the unexpected retirement of Senor Don Riano, Ambassador of Spain to this post for more than 25 years, on the eve of the arrival here of his sovereigns, King Alfonso and Queen Victoria, early in September. As dean of the Diplomatic Corps, he will be succeeded in that position by Baron de Cartier, Ambassador of the Belgians to the United States.

Now that they have been somewhat refreshed by the cool breezes of White Pines Camp, President and Mrs. Coolidge are indulging in a few house guests. Among these have been Mr. and Mrs. James McReynolds of Washington and Mr. and Mrs. Frank W. Stearns of Boston, the closest friends of the Coolidges.

The Cabinet continues to move about the country at a pretty lively pace. Secretary of State Kellogg, Postmaster-General New and Secretary of Commerce Hoover are the only ones who are spending much time in Washington this month, although Secretary of War Davis makes frequent trips here from Dark Harbor, Me., where Mrs. Davis and the children are spending the summer.

Mrs. Champ Clark, who has been in Washington for some weeks, was the guest of honor at a dinner given for her by Mrs. George Poe on Tuesday. Among other guests were Mrs. Alfred J. Brosseau, President General of the Daughters of the American Revolution.

Mrs. Clark left Washington on Saturday for a week-end trip to Wakefield Manor, near Front Royal, where she is the house guest of Major-General and Mrs. George Barnett for a few days. Gen. and Mrs. Barnett have one of the show country places around Washington.

CONTINUED ON NEXT PAGE.



MRS. HARLOW B. SPENCER.
Mrs. Spencer, a recent bride, was formerly Miss Katherine Quakenbos of New York. —Ashen-Brenner.

Miss Marian Darst Becomes Bride in Church Ceremony

Married to Edward J. Chassaing at New Cathedral—Reception Follows at Home of the Bride's Parents.

A PRETTY wedding, pleasantly interrupting the lassitude of mid-summer, was that of Miss Marian M. Darst, daughter of Mr. and Mrs. Joseph C. Darst of 4531 West Pine boulevard, and Edward Julius Chassaing, which took place at 10:30 o'clock yesterday morning at the New Cathedral, Monsignor J. J. Tannrath officiating.

The bride was gowned in white georgette crepe, trimmed with French lace, over similar material in flesh tint. The skirt had a panel of lace at the back and circular flares of lace at either side extending to the delicate pink girdle. Her hat, of the garden variety, was of white hair braid, faced with pink and adorned with a single pink rose. She carried pink roses and lilies of the valley.

Mrs. Benjamin Franklin Thomas Jr., her sister's matron of honor and only attendant, wore flesh colored georgette with a hair braid hat to match, banded in blue grosgrain. Her flowers were pink roses and blue delphinium. Lawrence V. Cartan was best man, and Mr. Thomas and Eugene M. Darst, brother of the bride, groomsmen.

Close relatives of the families attended an informal reception after the ceremony at the home of the bride's parents.

Mr. and Mrs. Chassaing have departed for Chicago, and on their return will make their home with the bridegroom's mother, Mrs. Anna L. Chassaing of 6000 Waterman avenue.

The bride is a graduate of Sacred Heart Convent and her husband of St. Louis University.

St. Louisans Abroad for The Summer

Some of Them Were Among the More Than 5000 Americans Who Invaded Paris on Vacation Trips—Others in Switzerland, Germany and Italy.

Special Correspondence of the Post-Dispatch.

PARIS, France, July 22.—An elaborate gala was held recently at Evians-les-Bains, France, enticing many Americans there from Montreux, Lausanne and Geneva, Switzerland.

Among the Americans registered at the Hotel Royal are Mr. and Mrs. Frederic August Luyties and family of St. Louis. The Maharajah Gaekwar of Baroda and Lord Allington of London also are guests of that hotel.

Berlin is the gathering place for hundreds of Americans traveling in Germany these days. Recent visitors from Missouri include Mr. and Mrs. Oscar L. Biebinger of St. Louis, who were guests at the Adlon.

Mrs. Lina Heil Braun of St. Louis, who has been traveling in Italy and Switzerland, was a recent visitor to Lausanne, staying at the Victoria Hotel.

Mr. and Mrs. Maurice Weil of St. Louis, who have been visiting German Rhineland resorts this summer, have arrived in Wildungen, where they are at the Hotel Furstenhof. Mr. and Mrs. Fred W. Arnold and Mr. and Mrs. E. H. Wolff of St. Louis also have been staying at that hotel.

Donaldson Hemenway of St. Louis and his sister, Mrs. George D. Barnett, visited Venice, Italy, staying at the Royal Danieli Hotel and are now in Paris.

Sir Wilfred and Lady Peek, the latter Miss Edwine Thornburg of St. Louis, gave a dinner last week at Claridge's Hotel in London and had among their guests Viscount and Viscountess Gladstone, Viscount and Viscountess Willingdon, Lady Hadfield and Gen. and Mrs. Spears.

Many new faces were to be seen at the Hotel Ritz, Paris, Sunday evening dinner dance. Comtesse Festetics de Tolna, Mr. and Mrs. William Maclain Freeman of Philadelphia, Mrs. Virginia Land Blanchard and her daughter, Miss Emily Blanchard of Shreveport, La., Baron de Sopron, M. Sarmiento and Mr. Barrow.

The proportions of this year's tourist invasion of Europe were emphasized by the arrival of more than 5000 Americans in Paris for the summer holidays.

The Leviathan of the United States lines brought a record-making number of passengers—more than 2500—St. Louis residents including James F. Ballard, who disembarked at Southampton, England; Miss Jane Boone, who landed at Cherbourg and came to Paris; Mrs. Clarence Curby and her daughter, Miss Ruth Curby and her son, Jack Curby, Southampton; Richard McCulloch and Robert McCulloch, Cherbourg; Mrs. Elsa Schrieber, Cherbourg; J. E. Taussig, Southampton.

Among the 600 students tourists were Mrs. Florence Wilnau of 8 Glendale road, Webster Groves, Mo., who is spending two months in England and on the continent, staying for the present at Taverner's Hotel, Euston, England; E. Bryan Williams of 5607 Bartmer avenue, a student at Washington University, here for six weeks. Miss Ruth Welles of St. Louis, who after a short stay in London is leaving for the Near East to study conditions for three months; Mrs. Anna McLain Sankey of 4529 Westminster Place, St. Louis, with her daughter, Miss Virginia Catherine Sankey of Washington University, St. Louis, and a party of eight friends who will spend the next two months abroad, are staying at present at the Grand Hotel in London; Robert Burch Weems of St. Louis, teacher of languages, with 16 people from Arkansas and North Carolina. Mr. Weems plans to stay in Paris this winter to study at the Sorbonne.

Miss Dorothy Faehy, daughter of Mr. and Mrs. Joseph M. Faehy of 5870 Plymouth avenue, is passing the summer touring the West.

Miss Florence Beck, who has been a guest at the Branscome Hotel, 5370 Pershing avenue, during her stay in St. Louis, departed today for her home in Kansas City. Miss Beck has been a student at the St. Louis University for the winter and summer terms. She will return in October to continue her studies.

Mr. and Mrs. Frederick W. Ziegenhein of the Chester apartments, have departed on an extensive trip through Canada, Alaska and California. They will return home Oct. 10.

The Misses Alice and Helen Kiburtz of Kingsbury place, will depart Wednesday for a month in California. They will visit their sister, Mrs. Frank A. Schroeder of San Francisco. Mrs. H. A. Schroeder Sr. will accompany them.

Miss Frances H. Scudder, daughter of Mr. and Mrs. Thomas H. Scudder of 5455 Delmar boulevard, departed Thursday for Estes Park and Denver to spend the remainder of the summer with her aunt, Mrs. Henry H. Clark.

Mr. and Mrs. James J. de Martini of 6311 Clemens avenue have gone to Eagle River, Wis., for the remainder of the summer.

MISS JANET SHIELDS



Miss Shields is traveling in Europe with her parents, Mr. and Mrs. George H. Shields Jr. —Kandeler.

MISS MARGARET STEPHENS JOHNSON



Miss Johnson of Kansas City, is the guest of her aunt, Mrs. Lawrence V. Stephens. —Ashen-Brenner.

MISS MARGARET HEATH



Miss Heath, daughter of Mr. and Mrs. Willard P. Heath, will become the bride of A. Jack Becker Wednesday. —Kajiwara.



MISS FLORENCE FERRENBACH

Miss Ferrenbach and her aunt, Mrs. J. B. Osterholt, recently departed for a trip through the Thousand Islands. —Kandeler

Several Missouri Women Receive Honors of D. A. R.

Continued from Preceding Page.

Mrs. James Carson Breckinridge, wife of Col. J. C. Breckinridge of the Marine Corps, who is spending the summer, with her two sons, with her mother, Mrs. A. P. Thomson, at Summit Point, W. Va., came to Washington on Wednesday and entertained Mrs. Clark at luncheon while here. Mrs. Breckinride is the sister of James M. Thomson of New Orleans, La., who married Miss Genevieve Champ Clark, daughter of the Speaker and Mrs. Clark.

Mrs. John B. Henderson, who came to Washington for a few days with her granddaughter, Miss Beatrice Henderson, has returned to Spring Lake, N. J., where she will spend the remainder of the summer.

Mr. and Mrs. Edward Beale McLean and their sons and daughter have opened their villa at Bar Harbor where they will remain for the rest of the season.

Rear Admiral and Mrs. Leigh Palmer have dismantled their home here on Upper Conecticut avenue and have gone to New York where they will now maintain their residence. Accompanying them was their daughter, Miss Laura Palmer, a debutante of last season.

Among the National Committee appointments made public by Mrs. Brosseau, President-General of the Daughters of the American Revolution, during her visit here this week, was that of Mrs. John Trigg Moss of St. Louis, who has been made National Chairman of the Old Trails Roads Committee. Other Missouri women honored on this committee list were: Mrs. B. L. Hart of Kansas City, Mrs. John S. Kochtitzky of Cape Girardeau, and Mrs. Shelby Curlee of St. Louis.

Mrs. Patrick N. Lynch Bellinger, wife of Commander Bellinger, U. S. N., who was Miss Miriam Benoist of St. Louis, has gone with her small son to visit Commander Bellinger's cousin, Miss Isabella Wells, at Hot Springs, Va.

Mrs. Howard L. Hodgkins, wife of the dean of George Washington University, left here on Thursday for Columbia, Mo., where she will remain for several months. Dean Hodgkins will join her there later in August.

Maj. U. S. Grant III, who has been visiting his father-in-law and mother-in-law, Senator and Mrs. Elihu Root, at Cornell, N. Y., has returned to Washington and will remain here until the middle of August.

Rear Admiral and Mrs. Robert E. Coontz, who were in Washington for the last week, have returned to Hampton Roads, where the Admiral is now on duty.

The Secretary of State and Mrs. Frank B. Kellogg have with them for over the week-end Frank J. Otis of St. Paul, Minn., brother-in-law of Mrs. Kellogg.

Special August Price Large Marcel, Lanoil
PERMANENT WAVE $10
A beautiful wave with or without ringlet ends, long or bobbed hair. Everything included. Special August price
INECTO HAIR DYE—18 different shades; deepest black to fairest golden; takes wonderful permanent $7.50
NEW DURAWAX MARCEL WAVE—Given by experts; will last longer $1.00
Hours: 8 A. M. to 8 P. M.
PARAMOUNT BEAUTY SHOP
Near Wyoming. 3187 S. GRAND BL. GRand 2397

NESTLE CIRCULINE PERMANENT WAVE
Large, Soft Marcel Looking Wave. Entire head. No friz or kinks. Ringlet ends $10
OPEN TUESDAY AND THURSDAY EVENINGS
Mrs. C. O. Thomson, Nestle Expert
Phone GArfield 1113 for Appointment
LA VERA BEAUTYE SHOPPE
204 N. 7th Street 2d Fl. 7th and Pine Sts. Licensed Circuline Shop

Dear Cynthia
Evelyn says—her life is a regular story book! Chap. 1, chap 2, chap 3., etc. I told her that one of the most interesting chapters of my life was when I got my first frock from Suzanne's! —Peggy
Drastic reductions are still in effect on late Spring and Summer frocks.
Suzanne Inc
4914 MARYLAND
SAINT LOUIS

"The Store That Sells Nice Things"
HENRY A. WEIL, INC.
916-918 OLIVE ST.
MONDAY
THE OPENING of OUR NEW FUR COAT SHOP!
Featuring the Accepted Modes of the New Season at Special Prices.
Living Models Will Display the New Creations Monday
—From 11 to 12 A. M.
—From 2 to 3 P. M.
Charge Purchases Now Will Not Be Payable Until November
Or a Deposit Will Hold the Coat Selected and Arrangements May Be Made for Payments.
Living Model Promenade
Monday Only
11 to 12 and 2 to 3

Summer Travelers in West

Mr. and Mrs. George W. Niedringhaus of 10 Westmoreland place, and son, George W. Niedringhaus Jr., will go to Glacier Park early in August for the remainder of the summer. George W. Niedringhaus is now the guest of Mr. and Mrs. Samuel C. McCluney of 37 Kingsbury place, and their daughter, Miss Katherine, at their summer home in Wequetonsing, Mich. Mr. and Mrs. Marion Niedringhaus will depart next week for Point-aux-Barques, Mich., where they will take a cottage for several weeks.

Mr. and Mrs. Thomas R. Collins of 5265 Westminster place and their children departed Thursday for Estes Park, Colo., to spend a month. They will be accompanied by Mrs. Collins' mother, Mrs. Henry Parmly. Miss Dorothy Collins, who is now in Chicago, will join them in Colorado.

Mr. and Mrs. Harry E. Papin of 10 Wydown terrace, will go to California next month for a tour of several weeks.

Dr. and Mrs. C. Basile Poore of 6802 Smiley avenue, have just returned from a three weeks' automobile tour of the Rocky Mountains. They visited Denver and Colorado Springs.

AUGUST SPECIAL
Permanent waving Frederick's method, absolutely the best, guarantee. Regular $25 wave during August $12.50
$3 facial, $1.50; scalp treatment
GISELLA BEAUTY CULTURE INSTITUTE
Olivia Bldg. 1023 N. Grand
Lindell 5130

MARGARET MAUL
Largest Individually Operated Beauty Shop in St. Louis
Twelve Licensed Operators Experienced in:
Permanent Waving
Marcelling
Hair Cutting
Manicuring, Etc.
Quick, Reliable, Satisfactory Service
2d Floor, Over Johnson's Drug Store
S. W. Corner, 7th and St. Charles
Tele. Appointments CEntral 4100

Open Evenings by Appointment
Prof. Drannon's Permanent Waving
A guaranteed beautiful Wave with Prof. Drannon's steam oil method. We invite you to inspect our shop and watch the expert attention given to every individual. Each employe an owner, and low overhead expense allows the immediate reduction in price from $15 to $10
Gray and Dyed Hair Waving Our Specialty
808 METROPOLITAN BUILDING
CORNER OF GRAND AND OLIVE
PHONE LINDELL 8385

AUGUST SPECIAL
$10 Permanent Wave
Marcel Permanent Wave—Ringlet Ends. No Combs Needed. Guaranteed No Kinks.
Improved Oil-Steam Method that does not dry or break the hair, but leaves it in natural large, loose waves, soft and lustrous. All work done by expert State Licensed Operators.
All work done by expert
Phone your appointments early.
DELMAR 3024. HOURS 9 A. M. TO 9 P. M.
Time Required, 2½ Hours. 2 Shampoos, Before and After WAVING.
OUR MOTTO: SERVICE, SCIENCE, SATISFACTION
TALBOT'S BEAUTY SHOPPE
1221 NORTH TAYLOR AV.
Half Block South of Page Bl. First Floor. Page or Taylor Cars.
ESTABLISHED HERE 25 YEARS
Our Reputation Is Your Guarantee

PERMANENT WAVE
Nestle's new CIRCULINE system is used, the best and surest method for producing a beautiful, soft marcel wave with ringlet ends. Special, one week only. $10.00
Marinello Approved Shop
CAbany 3133 5856 Delmar Bl.

For BARGAIN OFFERS in REMADE MACHINERY see POST-DISPATCH WANTS.

Sensenbrenner's
SIXTH & ST. CHARLES
Walk in Style and Comfort in a Pair of These New Fall
ARCH FRIEND SHOES

CARMELITA $8.50
Youthful indeed is Carmelita, with its wide one-button strap. Developed in patent leather, or tan calf with blonde lizard trimming. Sizes 3 to 9, AAA to C.

ORLANDO $8.50
A charming two-button strap model, finely developed in brown kid, black kid and patent leather. Sizes 3 to 9, AAA to C.

STROLLER $8.50
A novel two-eyelet tie, developed in patent leather, sauterne or black alligator trimmed; tan calf, ecru calf trimmed; brown kid, mustard lizard trimmed; black kid, gray lizard trimmed. Sizes 3 to 9, AAA to C.

Beauty need not be sacrificed in your search for comfortable footwear as Arch Friend Shoes embody both. These three distinctive Fall patterns—as in all "Arch Friend" models—have the invisible arch support and are made over a combination last, the heel being two widths narrower than the ball, assuring utmost comfort and a snug-fitting heel.

Many St. Louisans At Beach Resorts Of New Eng

Continued from Page One

quam and plans to remain the late season.

Mr. and Mrs. William ... Clifford of St. Louis are sp... the summer at Annisquam, they have a cottage on No... Heights.

Mr. and Mrs. John F. Bet... family of St. Louis have ta... cottage at Annisquam for th... year.

Mrs. Robert H. White of ... has been joined by her dau... Mrs. Jerome J. Schotter... daughter of St. Louis at he... tage in the Annisquam sect... Cape Ann.

Mr. and Mrs. George A. ... of New York, formerly of St.... and Mrs. Ewing Hill of St.... are season guests at the Fa... Rye Beach, N. H.

Mr. and Mrs. Edwin V. ... and son, Edward, of St. Lou... spending the summer, as ... the Rye Beach colony.

Mrs. George Tower of St. ... is at her cottage at Hyann... for the remainder of the su...

Mr. and Mrs. Wilbur B. ... and family of St. Louis have ... The Baker cottage at Hyan... for the season.

The villa colony of Hyan... is looking forward to the w... of Miss Mary Lemon Sipple, ... ter of Mr. and Mrs. William ... Sipple of St. Louis, and ... German Lambert of Wash... D. C., which will take place ... Andrew's Episcopal Church ... 4. A large number of the St. ... families summering in th... will be among the invited ...

Mr. Francis D. Seward and ... cis D. Seward Jr. of St. Lo... at The Gables, Hyannisport ... the summer.

The boys and girls at ... sailed their weekly race on ... day in West Bay over a thr... one-half mile course, all eig... testants crossing the line ... six minutes. Among the ... skippers is Edward Mallin... of St. Louis, whose "Flying ... did not belie its name.

The eighth race of the se... the Beverly Yacht Club at ... on Cape Cod, was sailed Sa... in a light breeze. In the Her... 12-foot class, Donald Cu... Boston, son-in-law of Isaac ... berger of St. Louis, sailed hi... "Mr. Pip," but failed ... among the winners. Miss ... Lionberger of St. Louis w... among the contestants of Sa... but with her Mummy Ch... taken part in many of the r... the 12-footers and has prov... self a skillful skipper.

Mr. and Mrs. John Gat... Hams of St. Louis are spend... summer at Hyannisport. ... they have taken a cottage.

Mr. and Mrs. John F. L... of St. Louis are guests ... Lehmann's father, Isaac Li... er, at his summer home at ...

Mrs. John Barrymore Visits at Newport.

NEWPORT, R. I., July 2... greater part of the entertai... the Newport villa colony ... place on the last two night... week, as then the men retu... New York and other cities ... week end.

The young people of the ... colony are taking a promine... in the season's entertainm... many affairs are being gi... Miss Betty Taller, daughter ... and Mrs. T. Suffern Taller, ... dinner for her young fri... Honeysuckle Lodge. On A... Miss Alice Whitehouse, daug... Mr. and Mrs. Norman deR. ... house, made her bow to soci... for the occasion her ... planned one of the large e... the season at their home, Se... on Price's Neck.

Mrs. John Barrymore is ... her parents, Mr. and Mrs. ... M. Oelrichs, at their summe...

Society Circus Is Main E... Narragansett Pier.

NARRAGANSETT PIER, ... 31.—The chief attraction ... cottage and hotel colony last ... was the Society Circus, ... Le Touquet on Friday ... which proved the most brill... the July affairs. It was p... by several dinners. Among ... present were Mrs. Cahill a... daughter, Miss Leonore Ca... St. Louis, who are spendi... summer with Mrs. Cahill's ... law and daughter, Mr. and ... J. B. Sullivan of Providen... Narragansett Pier.

One of the delightful aff... the season was the clambak... at the Clambake Club on ... day evening. The terrace ... club made a charming sce... the gathering. Among tho... were privileged to attend ... Miss Leonore Cahill and ... and Bert Lambert, sons of ... Mrs. Albert Bond Lambert ... Louis.

The Point Judith Country ... has been a busy place this ... with golf and tennis tourn... in progress. In the mixed ... some contest on the li... Sunday, George Lee Lamb... among the winners.

The annual bridge party ... Canarett of the Narragansett ... Improvement Association wi... place Aug. 11 on the terrace ... Carlton Hotel. Among the ... workers for the affair are ... Albert Bond Lambert an... Leonore Cahill, both of St. ...

The presence of the ... Knights Wyoming, New Y... Utah, many destroyers and a... number of airplanes at ... town has added greatly to ... social interests of the summer ...

...elers in West

...turned from a three weeks' auto-mobile tour of the Rocky Moun-tains. They visited Denver and Colorado Springs.

AUGUST SPECIAL
Permanent waving Frederick's meth-od, absolutely the best. Your guarantee. Regular $25 wave during August $12.50
$3 facial, $1.50; scalp treatment, $1
GISELLA BEAUTY CULTURE INSTITUTE
Olivia Bldg. 1023 N. Grand
Lindell 5130

MARGARET MAULE
Largest Individually Owned Beauty Shop in St. Louis—
Twelve Licensed Operators Experienced in:
Permanent Waving
Marcelling
Hair Cutting
Manicuring, Etc.
Quick, Reliable, Satisfactory Service. 2d Floor, Over Johnson's Drug Co. S. W. Corner, 7th and St. Charles
Tele. Appointments CEntral 1910

...of. Drannon's
...anent Waving
...beautiful Wave with Prof. Drannon's ...thod. We invite you to inspect our shop ...e expert attention given to every ...Each employe an owner, and low ...ense allows the immediate reduc- ...from $15 to..... $10
...d Dyed Hair Waving Our Specialty
...METROPOLITAN BUILDING
...ER OF GRAND AND OLIVE
PHONE LINDELL 8385

...ECIAL
...nt Wave
...iet Ends. No Combs ...No Kinks.
...that does not dry or ...n natural large, loose ...work done by expert ...me your appointments early.
...URS 9 A. M. TO 9 P. M. ...hampoo, Before and After WAVING. ...SCIENCE, SATISFACTION
...AUTY SHOPPE ...H TAYLOR AV.
First Floor. Page or Taylor Cars. ...HERE 25 YEARS ...Is Your Guarantee

...brenner's ...ST. CHARLES
...le and Comfort ...These New Fall
...FRIEND ...OES



...with its wide one-button ...ather, or tan calf with ...to 9, AAA to C. $8.50



...odel, finely developed in ...nt leather. Sizes 3 to 9, $8.50



...oped in patent leather, ...mmed; tan calf, ecru calf ...ard trimmed; black kid, ..., AAA to C. $8.50

...d in your search for comfort-...nd Shoes embody both. These ...rns—as in all "Arch Friend" ...rch support and are made over ...el being two widths narrower ...ost comfort and a snug-fitting

Many St. Louisans At Beach Resorts Of New England

Continued from Page One.

...quest and plans to remain until ...the late season.

Mr. and Mrs. William L. R. Gifford of St. Louis are spending the summer at Annisquam, where they have a cottage on Norwood Heights.

Mr. and Mrs. John F. Betts and family of St. Louis have taken a cottage at Annisquam for the sea-son.

Mrs. Robert H. White of Boston has been joined by her daughter, Mrs. Jerome J. Schotten, and daughter of St. Louis at her cot-tage in the Annisquam section of Cape Ann.

Mr. and Mrs. George A. Oliver of New York, formerly of St. Louis, and Mrs. Ewing Hill of St. Louis are season guests at the Farragut, Rye Beach, N. H.

Mr. and Mrs. Edwin V. Papin and son, Edward, of St. Louis are spending the summer, as usual, at Rye Beach colony.

Mrs. George Tower of St. Louis is at her cottage at Hyannisport for the remainder of the summer.

Mr. and Mrs. Wilbur B. Jones and family of St. Louis have leased the Baker cottage at Hyannisport for the season.

The villa colony of Hyannisport is looking forward to the wedding of Miss Mary Lemon Sipple, daugh-ter of Mr. and Mrs. William Caleb Sipple of St. Louis, and Arthur German Lambert of Washington, D. C., which will take place at St. Andrew's Episcopal Church Sept. 4. A large number of the St. Louis families summering in the East will be among the invited guests.

Mr. Francis D. Seward and Fran-cis D. Seward Jr. of St. Louis are at The Gables, Hyannisport, for the summer.

The boys and girls at Wianno sailed their weekly race on Mon-day in West Bay over a three and one-half mile course, all eight con-testants crossing the line within six minutes. Among the young skippers is Edward Mallinckrodt of St. Louis, whose "Flying Fish" did not belie its name.

The eighth race of the season of the Beverly Yacht Club at Marion on Cape Cod, was sailed Saturday in a light breeze. In the Herreshoff 12-foot class, Donald Cutler of Boston, son-in-law of Isaac Lion-berger of St. Louis, sailed his boat, "Mr. Pip," but failed to cross among the winners. Miss Ruth Lionberger of St. Louis was not among the contestants of Saturday, but with her Mummy Chug has taken part in many of the races of the 12-footers and has proved her-self a skillful skipper.

Mr. and Mrs. John Gates Wil-liams of St. Louis are spending the summer at Hyannisport, where they have taken a cottage.

Mr. and Mrs. John F. Lehmann of St. Louis are guests of Mrs. Lehmann's father, Isaac Lionberg-er, at his summer home at Marion.

Mrs. John Barrymore Visits Mother at Newport.

NEWPORT, R. I., July 31.—The greater part of the entertaining in the Newport villa colony takes place on the last two nights of the week, as then the men return from New York and other cities for the week end.

The young people of the summer colony are taking a prominent part in the season's entertaining and many affairs are being given for Miss Betty Taller, daughter of Mr. and Mrs. T. Suffern Taller, had a dinner for her young friends at Honeysuckle Lodge. On Aug. 14, Miss Alice Whitehouse, daughter of Mr. and Mrs. Norman deR. White-house, made her bow to society and for the occasion her parents planned one of the large events of the season at their home, Sea Edge, on Price's Neck.

Mrs. John Barrymore is visiting her parents, Mr. and Mrs. Charles M. Oelrichs, at their summer home.

Society Circus Is Main Event at Narragansett Pier.

NARRAGANSETT PIER, July 31.—The chief attraction for the cottage and hotel colony last week was the Society Circus, given at Le Touquet on Friday evening, which proved the most brilliant of the July affairs. It was preceded by several dinners. Among those present were Mrs. Cahill and her daughter, Miss Leonore Cahill of St. Louis, who are spending the summer with Mrs. Cahill's son-in-law and daughter, Mr. and Mrs. R. B. Sullivan of Providence and Narragansett Pier.

One of the delightful affairs of the season was the clambake given at the Clambake Club on Thurs-day evening. The terrace of the club made a charming scene for the gathering. Among those who were privileged to attend were Miss Leonore Cahill and George and Bert Lambert, sons of Mr. and Mrs. Albert Bond Lambert of St. Louis.

The Point Judith Country Club has been a busy place this week with golf and tennis tournaments in progress. In the mixed four-some contest on the links last Sunday, George Lea Lambert was among the winners.

The annual bridge party for the benefit of the Narragansett Pier Improvement Association will take place Aug. 11 on the terrace of the Narragansett Hotel. Among the sub-scribers for the affair are Mrs. Albert Bond Lambert and Miss Leonore Cahill, both of St. Louis.

The presence of the dread-noughts Wyoming, New York and Texas, many destroyers and a larger number of airplanes at James-town has added greatly to the so-cial interests of the summer colony.

MISS JEWEL WALTERS — MRS. HERBERT HENRY BERRESHEIM — MISS MELVILLE CLEMENT



Miss Walters, daughter of Mr. and Mrs. Harry J Walters of the Forest Park Hotel, announced her engagement to D Harry Friedman Jr of New York and Montreal, last week. —Murillo

Mrs. Berresheim was before her marriage Wednesday, Miss Rosemary Forrest, daughter of Mr and Mrs. Louis Forrest of 3026 Elliot avenue —Schweig

Miss Clement, daughter of Mr. and Mrs. A. P. Clement of 5906 McPherson avenue, will become the bride of Allan W. Gordon of Irvington, N. J., August 10. —Strauss.

There has been much entertaining including dinner and dancing par-ties for the officers and men of the fleet.

Mr. and Mrs. Ephron Catlin Jr. of St. Louis are guests of Mrs. Charles Bascom at the Wickham cottage, Jamestown.

Mr. and Mrs. Alfred H. Jones of St. Louis are at "Green Chimneys" the Jamestown estate where they spend several months of the year.

Dr. and Mrs. Edward Vernon Mastin of St. Louis are spending the summer at Saunderstown.

St. Louisans in Golf Tournament in Watch Hill.

WATCH HILL, R. I., July 31.—On Saturday a sectional golf tourn-ament of the United States Golf Association was held on the links of the Misquamicut Golf Club and attracted the largest crowd of the season. Among the players were Bradford Shinkle and Rev. Edward S. Travers of St. Louis.

Mrs. Leo Moser of St. Louis who is spending the summer at the Ocean House, entertained a num-ber of friends at bridge and tea during the week.

Mr. and Mrs. William G. Yantis of St. Louis are season guests at the Ocean House.

Mr. and Mrs. S. H. Wright of St. Louis are among the week's arrivals at Watch Hill, stopping at the Ocean House.

Mrs. John H. Douglass and fam-ily of St. Louis are spending August at Watch Hill, registering at the Ocean House.

Mr. and Mrs. Hayward Gatch and daughters of St. Louis are August guests at the Ocean House.

Mrs. John T. Millikan of the Forest Park Hotel has gone to Seattle, Wash., for the month of August and the early part of Sep-tember.

Dr. and Mrs. Harvey G. Mudd of 47 Vandeventer place, departed last week for Rye Beach, N. H., to remain until September.

Mr. and Mrs. John Gates Wil-liams of St. Louis County departed yesterday for Hyannisport, Mass., to pass a month. Mr. Williams' mother, Mrs. Eugene F. Williams, has a cottage at Hyannis Port and has been occupying it for several months. She has Mr. and Mrs. Williams' young daughter with her.

Mr. and Mrs. Lindell Gordon of No. 1 Lenox place are in California, where they will visit until October. On their way home they will spend a short time in Denver.

Miss Isabelle C. Haley, daugh-ter of Mr. and Mrs. Thomas P. Haley of 4915 Argyle place, plans to pass the month of August at Swampscott, Mass., as the guest of Miss Jane Leahy, whose parents, Mr. and Mrs. John S. Leahy of 4630 Lindell boulevard, have leased a cottage there for the sum-mer.

Miss Mary Louise Scott, daugh-ter of Mr. and Mrs. John R. Scott of 4342 McPherson avenue, and Miss Margaret Roberts, daughter of Mrs. Eugenia Bakewell Roberts of 3760 Lindell boulevard, are visit-ing the Misses Corrigan of Kansas City, at the summer home of Mr. and Mrs. Corrigan at Macatawa, Mich. Later, Miss Scott will go to Douglas, Mich., to be the guest of Miss Marie Michel, daughter of Mr. and Mrs. Charles Michel of 5720 Julian avenue, who is in Michigan with her mother.

Miss Marian Franciscus, daugh-ter of Mr. and Mrs. James M. Fran-ciscus of 10 Lenox place, will de-part Aug. 15 for Rye Beach, N. H., to join her parents. They will be guests at the Farragut House for the remainder of the season.

NESTLE LANOIL PERMANENT WAVE
That Large, Soft Marcel-Looking Kind. Absolutely no "frizz or kink"—finished in approximately two hours. Complete for the entire head, only..... $10.00
Shampoo and Marcel $1.25—Manicure 75c
Open Tues. and Thurs. Evenings for Permanent Waves
Courteous, Satisfactory Service. No Tipping.
Phone Your Appointment Now—GArfield 2819—GArfield 3053
THE VAN BEAUTY SHOP, 614 Olive St.

PERMANENT WAVING
A wave guaranteed to look well for 6 months. No use for water-waving combs. We shampoo and set your wave before we take your money, guaranteeing you results you hope for or we don't want your money.
Our Price, Complete, $8.
Not a cheap wave—but giving you the advantage of other large cities.
See Our New Ponjola Wave
PARIS BEAUTY SHOP
8th Floor, Metropolitan Bldg.
Cor. Grand and Olive. LIndell 5400

Voigt's BRILLANTINE
(Pronounced "Voits") (Non-Alcoholic)
Keeps the hair soft, glossy and healthy; an excellent finishing touch to a permanent wave or marcel; will not straighten the hair nor dry the scalp, as it CONTAINS NO ALCOHOL.
Large 2-oz. Bottle, 50c, at Beauty Shops, Drug and Department Stores.

$15.00 Eugene Oil Marcel
PERMANENT WAVE $8.00
RINGLET ENDS
Make Your Appointment Early
WASHINGTON HOTEL BEAUTY SHOP
KINGSHIGHWAY and WASHINGTON FOrest 1160

Permanent Wave
Long or Bobbed Hair
That beautiful, soft, deep marcel-like wave—always the same—with curly ringlet ends. PERSONAL ATTENTION to each PERMANENT WAVE with an absolute GUARANTEE of NO KINK or FRIZZ. Call or phone for appointment. $10
Inecto Dye, $8
Perfect colors in any shade at this special price. This Dye takes a beautiful permanent wave.
3961 BLAIR MARY MILLMAN BEAUTY SHOP TYler 1673-J

Regular $15 Permanent Wave Special at..... $10
Beautiful deep large waves that retain their charm and loveliness. No water waving, combs, torture, kinks or frizz. If you are particular get an Exquisite Wave.
"Efficient Service Our Motto."
EXQUISITE BEAUTY SALON
617 N. Kingshighway. Evenings by Appointment.
4 Doors South of Delmar FOrest 6356

SPECIAL 2 WEEKS ONLY
PERMANENT WAVE $6
That Famous Horseshoe Curl—Beautiful, Natural, Lustrous Wave Without Water-Waving Combs. 2 Years' Successful Operation in St. Louis.
NOVELLE SHOP, 323 N. Grand Av. 3 Doors S. of Olive. Phone, LIndell 8408

Look at Pages 4B and 5B, Dramatic Section
FURNITURE VALUES DEFYING COMPETITION!

Visitors to Eastern Resorts

Mrs. George L. L. Davis of 5285 Washington boulevard is passing the summer at Bay Head, N. J.

Misses Mary Carter and Catherine Davis departed yesterday for the East to join their mother. Mr. Davis will motor East later in the summer. They plan to remain in Bay Head until the middle of Sep-tember.

Mrs. Ethan Allen Shepley of 70 Aberdeen place has gone to Prouts Neck, Me., to visit a month. Later she will be the guest of her moth-er-in-law, Mrs. John F. Shepley of 4943 Pershing avenue, at the lat-ter's summer home in Marion, Mass.

Miss Florence Ferrenbach, daughter of Mr. and Mrs. Edward J. Ferrenbach of 5441 Bartmer avenue, departed a week ago with her aunt, Mrs. J. B. Osterholt, for a tour of the Thousand Islands, with stops at Montreal and New York. Later Miss Ferrenbach will be the guest of Mrs. Joseph A. Donahue at her cottage on Long Island. Mrs. Donahue was former-ly Miss Dorothy Falk of St. Lou's.

Mr. and Mrs. Nicholaus Schroe-der of 4343 Lafayette avenue, have returned from a trip through the East. Mrs. Fred Tomkinson of Detroit, Mich, formerly of Lon-don, England, returned with them and will be their guest for several weeks.

Mrs Bessie Bockstaller of 1230 Hamilton avenue will leave today for an extended visit in the East. Her granddaughter, Miss Helene Higgins, is spending the summer at Minne Wonka Lodge, Three Lakes, Wis.

Mrs. Edward V. De Largy of 3843 Maffitt avenue and her son, Edward Jr., accompanied by Miss Margaret Walsh and Miss Mayme Degnan, have departed on an ex-tended lake cruise and Eastern tour. They expect to return home late in August.

Mr. and Mrs. J. D. Perry Francis of 4510 Maryland avenue, and Mrs. Francis' niece, Mrs. N. S. Chouteau Walsh of Beverly place, who are taking the Canadian Pacific trip before going to La Jolla, Cal., are at Banff. They will visit Mrs. Walsh's parents, Col. and Mrs. Crosby, at their home in La Jolla.

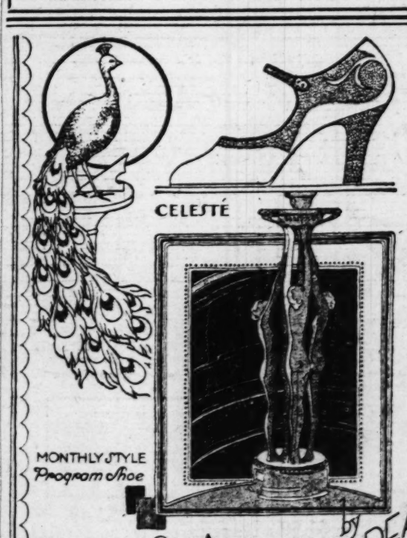
FRANCINE
Licensed
Marinello Beauty Shoppe
Formerly 6315 Delmar
Steam
Permanent Wave
Our famous Steam Waves for one week only; no water wav-ing required..... $10
The New Francine Wax Marcel
With shampoo..... $1.00
Suite 621 HOLLAND BLDG.
211 N. 7th St. GArfield 3582

Second Floor Sale — for Stout Women — Second Floor Sale
Lane Bryant *specializes* in
SIZES 36 TO 56
for Small, Medium or Large Women
Also Sizes and Styles for Little Women Who Are Short and Stout
Monday, We Inaugurate the Year's Greatest Coat Event!
Our Great Annual August
WINTER COAT SALE
On Our Second Floor, Where We Have Doubled the Selling Space
An annual event in which hundreds of women yearly take advan-tage of the exceptional opportunity to purchase their Winter Coat.
At Savings of 20% to 35% Under Later Prices
Values to $55 $38 — *Values to $95* $58 — *Values to $125* $88
Charge Purchases made during this sale will be billed in Novem-ber. A nominal deposit on cash purchases will hold any Coat un-til wanted. Coats stored free of charge until Winter.



Bolivia, with Natural Squirrel, $58
Above: Duotone Plaid, with American Fox, $58
Left: Venise, mar-velously furred with solid dyed Fox, $88
Wool Normandy with Cat Lynx fur, $38

Every Coat Is Outstanding in Style and Value
Every Coat Is Lavishly Trimmed With Choice Fur
The styles are truly representative of the smartest Coat modes for Winter. The Coats are far superior to those usually found at these prices. And greater choice is afforded by buying now.
The Sumptuous Fabrics — Form an inviting selec-tion. Estrella, Mix-tures, Velsheen, Venise, Veloria, Jewelpoint, Verlaure and Imported Tweeds and the new duo-tone plaids for pres-ent wear.
Lavish Furs — Aptly applied in inter-esting manner. French Lynx, Caracul, Genuine Squirrel, Beaver, Fox, Kolinsky-dyed Skunk and numerous others.
Marvelous Colors — Color, this year more than ever, plays a most important part. You may choose from Grack-lehead, Black, Gray, Rustic Brown, Jungle Green, Wine and Bur-gundy.
EXCLUSIVE MODELS LUXURIOUSLY FURRED, $115 TO $250
Lane Bryant
Sixth and Locust Sts., St. Louis

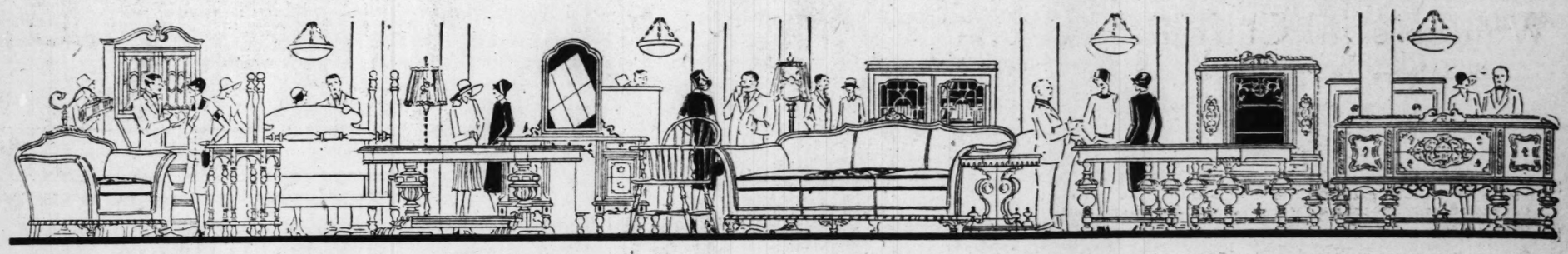


CELESTÉ
MONTHLY STYLE Program Shoe
by PEACOCK
for AUGUST
The Celesté, accurately forecasting the trend of Autumn fashion. A beautiful rose beige kid with under-laid quarter of brook ripple baby calf to blend . . . narrow strap . . . slender heel. This exotic creation by Peacock invites your inspection.
moderately priced at
$10
SHOWN EXCLUSIVELY AT
PEACOCK SHOP
...8 OLIVE

See Our Other Announcements on Pages 5 and 6

STIX, BAER & FULLER

GRAND-LEADER



$400,000 Worth of Beautiful New Furniture is Offered at Extraordinary Savings in

THE AUGUST FURNITURE SALE

Beginning at 8:30 Monday Morning, This Important Event Will More Than Fulfill the Expectations of All the Home-Makers Who Have Eagerly Awaited Its Coming

To present Furniture of character, beauty and usefulness—at prices which definitely indicate the outstanding importance of its values—such has been the guiding purpose throughout all the planning and preparing of the August Furniture Sale. Our entire regular stock of Furniture is included, supplemented by special purchases made expressly for this event—and all priced to create values that worthily uphold the high standards set by our previous sales.

In addition to our extensive resources, we have utilized the exceptional purchasing facilities afforded by our affiliation with 17 other leading stores in other cities—thus securing important advantages of selection and of price such as would scarcely be obtainable by any single store buying alone. And these advantages are YOUR advantages when you make your selection from the wonderful assortment of fine Furniture in this August Sale.

An Opportunity for Every Home to Be More Beautiful

Everyone wants his home to have the very best that he can afford. And every home—from the finest to the humblest—can profit richly by the August Furniture Sale; for the buying power of every homemaker's budget can be greatly increased by taking full advantage of these offerings. Here every home may obtain Furniture of newest style and sterling quality at remarkable economies.

Furniture for Every Room Is Included in This Sale

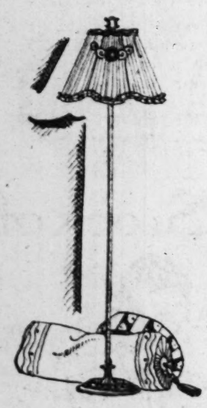
If you are completely refurnishing your home, purchasing new Furniture for one room, or merely adding a charming odd piece to give new interest and zest to your home, you will find here the Furniture to meet all your requirements; Furniture to suit every taste and—most important of all—at prices that will permit you to indulge your desire for good Furniture.

Furniture Selected Now —Held for Future Delivery

Choose the Furniture that meets with your approval and it will be delivered immediately; or, if you prefer, we will keep it in our warehouse until you desire to have it delivered. This gives everyone the opportunity of taking advantage of the low prices quoted in the August Furniture Sale, even though the Furniture may not be required for use until later in the Fall.

Convenient Terms of Payment May Be Arranged on All Purchases of Furniture in August Sale

(Seventh Floor.)



Floor Lamps of Junior Size

Are Offered in the August Sale at

$9.95

In the Fall, when you are re-furnishing the home for the Winter, you will need an attractive new Lamp. Now is the time to purchase a new Lamp—during the month of August when low prices prevail. These attractive Lamps with their stippled gold bases are complete with well-tailored Georgette shades, and are remarkable values at this low price.

The shade and base may be purchased separately, if desired. The shade is priced at $6.95 and the base at $4.95.

(Fifth Floor.)

Imperfect Wool Wilton Rugs Are Specially Priced at $75

A limited number of high-grade Wool Wilton Rugs in the popular room-size, 9x12—very specially priced because they were termed seconds by the manufacturer, but these slight imperfections in no way impair the wearing qualities of the Rugs.



9x12 Axminster Rugs
$41.50

A complete assortment of excellent quality Axminster Rugs in pretty Chinese and Persian patterns—wonderful values at this price.

Worsted Wiltons
$85.00

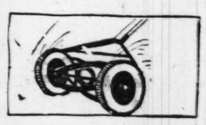
Many attractive designs and color combinations in these slightly imperfect Rugs of worsted Wilton quality—Rugs of unusual beauty. These 9x12 Rugs are most unusual values at this low price.

Wilton Velvet Rugs, $48.50

Many beautiful designs and rich colorings in these slightly imperfect Rugs, woven seamless and finished with fringe on ends; size 9x12.

(Sixth Floor.)

Features of the August Sale of Housewares



Lawn Mower, $7.75

Ball-bearing, self-sharpening, 14-inch Lawn Mower with crucible steel blade. 16-inch size, *$8.50*.



Mason Jars, 75c Doz.

Pint-size Jars, made of Ohio clear glass and complete with top and rubbers. Quart size, dozen, 85c



Wash Basket, $1.69

Large-size Basket, made of all-willow and finished with strong handles.



Fernery, $3.49

Full-size Fern Stand fitted with galvanized iron box, that will hold several plants.

Stepladder, $1.69

5-ft. size, each step braced with metal rod—has metal spreader and bucket shelf. 6-ft. size, *$1.98*.

Garden Hose, $4.98

Fifty-foot section of heavy-quality Hose, complete with couplings. 25-ft. section, *$2.69*.



Dishpan, 79c

White enamel Dishpan with side handles—14-quart size. Special value.



Auto Vac Freezer
$4.98

This Freezer makes delicious ice cream without cranking; 2-quart size.

(Fifth Floor.)

New Glass Stemware

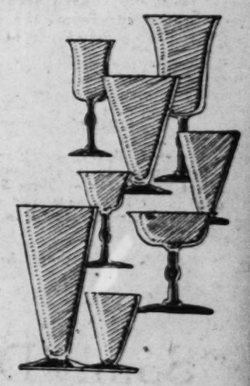
Low-Priced in the August Sale at

35c *Each*

Beautiful new Stemware with clear crystal body in shimmering spiral optic effect, standing on a cool jade green foot—very attractive and colorful when used on a snowy linen cloth. This is a new design that is sure to be popular and that is extremely low priced in the August Sale of China and Glass.

A whole service of stemware may be purchased—at this special price. The assortment includes goblets, high or low footed sherbets, parfaits, wines and cocktails.

(Fifth Floor.)



Electric Sconce Mirrors, $16.50

A Special Value in the August Sale

This is a rare opportunity to purchase a new Mirror to be used over the buffet or mantelpiece. This three-section Mirror with etched design has a decorative frame and is complete with electric fittings. A very attractive Mirror, size 20x54, and very specially priced.



Venetian Mirrors
$10.50

Beautiful Mirrors made of fine quality heavy plate glass, delicately etched and mitered and mounted on wooden block. Size 12x24 inches.

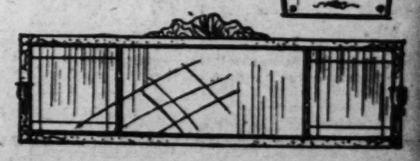
Three-Section Mirrors
$9.50

Ornamental frames finished in antique gold or burnished silver surround the 3-section Mirror of plate glass beautifully etched and mitered.

Framed Pictures, $14.85

This group of pictures includes some of the finest facsimile prints of old and modern masters—charming figures or colorful landscapes in ornamental frames.

(Fifth Floor.)



Store Hours: 8:30 to 5 Daily—Fridays, 8:30 to 5:30—Closed Saturdays

STIX, BAER & FULLER

GRAND-LEADER

Women's Silk Chiffon Hose

Slight Irregulars Offer Unusual Values at

$1.15

Women's full-fashioned pure thread silk chiffon Hose are silk from top to toe; of fine sheer gauge and reinforced soles and heels. Offered at this exceptionally low price are 2400 pairs, irregulars of a nationally advertised brand.

One may now secure her supply of Hosiery for the coming season in all the favored colors for Fall at very low cost.

These Hose are full fashioned of good cut and fit, and are available in sizes 8½, 9, 9½ and 10.

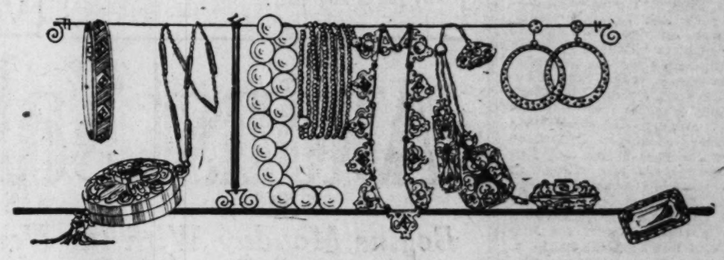
(Hosiery Dept. and Thrift Avenue—Main Floor.)



In oval: Jap weasel Coat, fox collar, cuffs, border, $589

Below, left: Gray Caracul Coat, gray fox shawl collar $549

Below, right: Bronze caracul, mink trimmed, $989



Sale of Sample Jewelry

Offers Extraordinary Values at

50c $1.00 $2.00 $3.00

And Up to $10.00

This sale comprises the novelty Jewelry sample line of one of the largest importers in New York. Included are the little novelties of foreign and domestic make that one requires to complement her costume. These accessories are individual in design and are decided values; there are very few duplicates.

Compacts, Lingerie Clasps
Bracelets, Earrings
Pearls, Long Chains
Hat Ornaments, Pins
Chokers, Chains
Festoon Necklaces
Brooches, Cuff Links
Sterling Bar Pins

(Jewelry Dept. and Thrift Avenue—Main Floor.)



These Are the First Fall Frocks

Our Specialized Group Presents Important Autumn Fashions in Frocks of Quality Exceptional at

$25

What is the new silhouette? Where is the waistline? Which are the best colors, the best fabrics? These are matters of great moment to the feminine mind just now—questions that find an authentic answer in these first Fall Frocks that make their bow Monday. Chosen with exacting taste and a keen sense of style, they bring you the modes of the new season and reveal the superior qualities that make our specialized group at $25 so satisfying in value.

Crepe Satin Is a Fabric Highly Favored

The shiny side trimming the dull side is an effective and tasteful contrast in many of the new frocks of Crepe Satin. Equally good is the frock developed entirely in the satin side, seen frequently in this group.

The Bloused Back Stresses a New Silhouette

Both women and misses will wear the Bloused Silhouette this Fall—it marks the trend toward a new Silhouette, softer and more feminine in tone. Often the waistline is frankly defined with a wide girdle.

Women's Sizes 36 to 46 and Misses' Sizes 14, 16, 18.

(Third Floor.)

Economize by Choosing Your New Fur Coat in

The August Sale of FURS

In addition to economy, there's the fascination of selecting from the season's first styles—authentic, beautiful, correct in their interpretation of the Winter mode. Every fashionable Fur is presented in the August Sale—chosen with fine discrimination and priced at substantial savings.

Jap Weasel Coats

$298 to $598

Of special interest is the wide selection of Coats in Jap weasel—a fur both beautiful and practical. In three distinctive shades—dyed the color of Summer ermine, of natural mink, and of Russian sables—and deftly worked in designs of striking beauty.

Hudson Seal Coats

$289 to $449

Always distinctive, always rich and luxurious, the Coat of Hudson Seal (dyed muskrat) acquires new beauty with the contrast of other furs—natural mink, ermine, or squirrel. Many creations of smart and authentic styling await you in the August Sale.

Misses' Fur Coats, $129 to $389

The August Sale presents Fur Coats for youth—designed with special thought for its preferences, in the slimmest, trimmest lines with the smartest of collars and occasional touches of colored leather. Short enough to fit the most petite miss and often reversible with plaid woolen linings.

Arrange for Convenient Payments, or Charge Furs on Your November 1st Statement—We Will Hold Them in Cold Storage Without Extra Charge.

(Third Floor.)

Thrift Avenue

The Buy-Way of St. Louis

Silk Broadcloth $1.65
Tub Silk Broadcloth in a large selection of solid shades is 33 inches wide.

China Set, $3.79
Dainty decorative semi-porcelain Apartment Set, consisting of six each dinner plates, fruit saucers, cups, saucers, one meat dish and baker.

Food Sets, 59c
Refrigerator Set of three food receptacles and one salt box, of glass.

Tots' Creepers, 95c
Beach Suits and Creepers. Summer weight. Sizes to 3 years.

Table Damask, 79c
Heavy quality 64-inch Table Damask; fast color pink or blue border.

Beverly Sheets $1.50 Each
Made of fine bleached muslin, and nicely hemmed. 81x90 inches. 42x36-inch Pillowcases to match, 35c each.

Linen Knickers $1.59
Boys' linen crash Knickers, cut full and well made. Sizes 6 to 14.

Ruffled Curtains 85c Pair
Crossbar Curtains in colored dots. Tie-backs to match.

(Thrift Av.—Main Floor.)

Girls' Summer Parasols

Are Specially Priced

59c



Little girls will be charmed to carry one of these gay Parasols to protect them from the hot Summer sun. They are made of plisse crepe in pretty colors and finished with a handle of bamboo. Sizes 4 to 12 years.

(Main Floor.)

The Popular Sun Visors

Of Superior Quality Priced Very Low

59c



Don't squint; wear a Sun Visor when participating in sports or motoring and protect the eyes from the glare of the sun.

These Visors are exceptionally well made and bound with leatherette.

(Notion Dept.—Main Floor.)

Special Values in Notions

White Shoe Polish, Nova or 2-in-1.....12c
Hickory Sanitary Belt, medium or large..25c
400 Count Derby Pins, paper..... 3c
Safety Pins, various sizes, 6 cards.....25c
White Cotton Tape, 12-yard roll.....9c
White Basting Cotton, 250-yd. spool, 6 for 25c

(Thrift Avenue—Main Floor.)

"Sonny Day" in the Baby Shop

Features Summer Clothes for the Little Boy

Tailored Suits of Silk Pongee $4.75

Summer Suits, exceptionally well tailored of silk pongee have the straight cut trousers lined throughout and attached silk pongee blouse with turn-back collar and cuffs. There are all sizes for little boys from 2 to 5 years.



Boys' Wash Suits for Summer $1.95

Suits for little boys in the Flapper one-piece button-on style or the 2-piece model. They are made of durable cotton fabrics in solid shades and effectively trimmed with contrasting colors. The sizes are from 2 to 6 years.

Beach Suits and Creepers $1.95 to $2.95

Adorable little Suits for the wee tots are of dimity trimmed with tiny ruffles or bits of hand embroidery. Sizes 1 and 2 years.

Little Boys' Bathing Suits Are Reduced One-Third

Gay and colorful Suits of all-wool will delight the little boys who play under the garden hose or in the pool.

(Baby Shop—Second Floor.)

Starting Monday Morning—Our Entire Stock of

Manhattan SHIRTS

Will Be Offered at a Discount of **25%**



Manco Underwear and Pajamas Are Also Reduced 25%

The opportunity comes but twice each year to buy Shirts of this well-known make at special sale prices. Manhattan Shirts are recognized for their excellence of material and superior workmanship, and men who have been waiting for this event will buy them in quantities of half-dozen or more. Collar-on, collar-to-match and neckband styles in stripes, checks, solid colors and plain whites. Regular and extra sizes.

Manhattan Nustyle Collars, 25c

An exceptional purchase of 6000 of these well-made webbing Collars enables us to offer them at this very low price in connection with our Manhattan Shirt Sale. All sizes from 14 to 20. *6 for $1.40; 12 for $2.75.*

(Men's Shirts—Main Floor.)

Parties and Other Events

Miss Margaret Heath, daughter of Mr. and Mrs. Willard P. Heath of 5103 Maple avenue, whose marriage to A. J. Becker, son of Mr. and Mrs. A. W. J. Becker of Larchmont, N. Y., will take place this week, has been the guest of honor at a large number of pre-nuptial parties.

Miss Marydelle Woods, daughter of Mr. and Mrs. David E. Woods of 7069 Kingsbury boulevard, gave a box party July 21 at the Municipal Opera for Miss Heath and her fiance, and the following Saturday Miss Elizabeth Lord was hostess at a buffet supper, at the home of her uncle and aunt, Mr. and Mrs. Clark McAdams of 6031 West Cabanne avenue. Mrs. Bennett R. McMath of Webster Groves, gave a luncheon July 22 for Miss Heath and Friday night Mr. and Mrs. William C. Eliot of Webster Groves entertained for her. Mrs. Herbert K. Jackson of 905 Concordia lane, gave a bridge luncheon July 24 for Miss Heath and last evening, Philip A. Becker of 3463 Longfellow boulevard, uncle of the prospective bridegroom, was host at a dinner at the Sunset Hill Country Club.

Tuesday night Mr. and Mrs. Thomas C. Jones of 816 Eastgate avenue gave an opera party followed by supper at Hotel Chase Roof Garden. Miss Edythe Leiber of 5187 Enright avenue, will be hostess at a bridge luncheon at the Coronado Hotel tomorrow, for Miss Heath. Tomorrow evening, Joseph K. Walker, who will be Mr. Becker's best man, will entertain the bridal party at Hotel Chase. Miss Eleanor Ann Becker, sister of the bridegroom to be, arrived yesterday from New York. She will be maid of honor at the wedding.

Miss Melville Clement, daughter of Mr. and Mrs. A. P. Clement of 5906 McPherson avenue, whose marriage to Allan W. Gordon of Irvington, N. J., will take place Aug. 10, will be guest of honor at several pre-wedding parties. Next Wednesday Miss Muriel Green of 5592 Waterman avenue will give a bridge luncheon at the Algonquin Club; on Saturday Mrs. Newton Edwards and Miss Thelma Carolyn Cook will be joint hostesses at a bridge party at the Forest Park Hotel, and after the ceremony and reception Aug. 10, Vertrees Young, who will be Mr. Gordon's best man, will give a dinner for the bridal party at the Hotel Chase roof garden.

In addition to the bridal party already announced the ushers will be Nelson K. Rice and John Bryan.

The ceremony will be performed at the Hamilton Avenue Christian Church at 5 o'clock and a reception will follow at the Clement home.

Among the unusual social events of the summer will be a drawing-room evening by Mrs. Pearl Lenore Curran at the Elizabeth Uhls-Lindsay Studio, in the Pershing Galleries Building, 5579 Pershing avenue, Friday evening. Mrs. Curran will speak on "The Personality of Patience Worth," followed by extemporaneous poems on subjects given by the audience. Some of the most beautiful of the Patience Worth poems have been set to music by Mrs. Uhls-Lindsay, and two groups of these songs will be sung by St. Louis artists, with the composer at the piano. Information regarding invitations may be obtained by telephoning Cabany 7818.

The ceremony will be solemnized at the home of the prospective bride's parents at 10 a. m. Wednesday. The Rev. Dr. James L. Fowle of the Central Presbyterian Church will officiate.

Mrs. William H. Stubblefield of 215 South Jefferson road, Webster Groves, gave a bridge luncheon Tuesday.

The Good Fellowship Club will hold its regular meeting Friday evening at Westminster Hall, 3806 Olive street. Those interested may attend.

Mr. and Mrs. P. Heinrich of 3452 Humphrey street were given a sur-

Continued on Next Page.



WHAT—
does your mirror reflect?

Are you conscious of superfluous hair? Have it removed at once by our system.
No feeling, irritation or scars. Guaranteed for life. Endorsed by many good physicians.

Phone—MAin 3350

TRICHO SYSTEM
Suite 284
Arcade Bldg.
Booklet on Request

See Our Other Announcements on Pages 4 and 5

STIX, BAER & FULLER
GRAND-LEADER
DOWNSTAIRS STORE
Value-Giving is Our Service to the Public—50 Departments

Extra Special—Red Label
Imported Pongee, Yard 69c
GENUINE red label first quality Japanese Pongee, government stamped and inspected, in the natural tan shade. Guaranteed to launder perfectly; 33 inches wide. This is an exceptional value and we advise you to shop early.
(Downstairs Store.)

Rayon and Silk
Hosiery for Women 59c
THESE are good wearing Hose, have slight imperfections, but unusual values when offered at this price. Are of rayon and silk above the knee to lisle tops, have three-seamed back and high spliced rayon and lisle heels. Wanted shades. All sizes.
(Downstairs Store.)

August Sale of 25,000 Yards of New Silks

Begins Monday With the Newest Fall Fabrics Just Received From Eastern Makers at Price Concessions. All Are in the Most Popular Colors and Shades for Fall and Offered at Prices That Afford a Very Substantial Saving

Included in Group 1
40-In. Sport Satins (artificial)
36-In. Silk Radium, in 15 best colorings
36-In. Foulards, season's best designs
40-In. Silk Crepe de Chine, light and dark colors
40-In. Silk Georgette, 20 wanted colors
40-In. Printed Crepe de Chine
36-In. Black Satin Duchess
$1.09 Yd.

Included in Group 2
38-In. Silk Flat Crepe de Chine, new shades
40-Inch Printed Silk Crepe de Chine
40-In. Black Silk Satin Charmeuse
36-In. Heavy Black Satin Duchess
36-In. Rough Pongee, all-silk quality
40-In. Printed Silk Georgette Crepe
36-In. Black Chiffon Dress Taffeta
$1.44 Yd.

Included in Group 3
40-In. Washable Crepe de Chine, light shades
40-In. Crepe Satins, light and dark colors
40-In. Heavy Silk Flat Crepes
40-In. Silk Charmeuse, navy, brown, black
40-In. Silk Canton Crepe, colors and black
40-In. Heavy Black Coatings (mixed)
36-In. Plain and Changeable Taffeta
$1.84 Yd.
(Downstairs Store.)



Sale of
100 Complete Bridge Lamps
$5
METAL standards with heavy bases in gold and black combinations. Shades are of pleated chintz in beautiful patterns. Complete with standard socket and cord. Unusual value.
(Downstairs Store.)

August Sale of Cotton Goods & Bedding

COTTON Goods and Bedding are offered in the August Sale at prices that make buying at this time most profitable. The thrifty housewife would do well to plan to attend this sale and secure her requirements far into the future while she may, at great savings. We suggest that you plan to make early selections.

39-Inch Unbleached Muslin 10c Yard
Medium grade closely-woven unbleached Muslin that may be used for so many purposes. 2000 yards to sell at this very low price.

Damask Tablecloths, 88c Each
Plain white, others with two-color design colored borders; finished with hemstitching or scalloped; 58-inch size. Splendid cotton Damask Cloths.

Hemstitched Pillowcases 25c Each
Made of a good grade cotton and have neat hemstitched hem. All are perfect and come in size 42x36 inches. 300 dozen to sell.

Hemstitched Sheets, $1.19 Each
Good quality bleached Sheets with hemstitched hems or with well-worked hand-cut scallop; size 81x90 inches.

36-Inch Plain Rayons 38c Yard
Plain Rayon alpaca in white, pink, blue, rose, peach, tan and other shades; suitable for making slips, dresses, etc.

Pequot Sheets
81x90-Inch Size. **$1.37** | *81x99-Inch Size.* **$1.50**
These Sheets are known for their wonderful wearing qualities. All are perfect and have the original mill tickets. Come in double-bed size in two lengths. Unusual savings are afforded in this offering and your immediate and future needs should be met at this time.

Pequot Pillowcases, 42x36 Size, 33c Each

Plisse Crepe At 15c Yard
In pink, blue, lavender and yellow; good quality for making cool sleeping garments for women and children.

Bath Towels At 29c Each
Good grade, heavyweight double thread terry cloth Bath Towels in plain white or with colored border; size 20x40 inches.

Mattress Covers, $1.49 Ea.
Made of good, heavy grade unbleached muslin, large enough to allow for shrinkage; have boxed sides and ends; finished with tape. Double or three-quarter bed size. Exceptional values when offered at this price.

Indian Head Tubing 25c Yard
Heavy quality Indian Head Tubing for making pillowcases; all 42 inches wide; come in remnant lengths from 2 to 8 yards.

36-Inch Gingham, 15c Yard
A lot of 3000 yards of good quality dress Gingham in neat checks; blue, pink, lavender, tan and orange combined with white.

Pacific Sheets, $1.29 Each
Another excellent quality wearing Sheet; full bleached and has a percale finish. Size 81x90 inches. Size 81x99 inches priced at $1.45.

Rayon Bedspreads, $3.95 Each
Come in size 80x105 inches with bolster and spread combined; woven Jacquard designs in blue, rose, helio and gold. Rayon with cotton mixed.

3 o'Clock Special
80x90 Crinkled Bedspreads At $1.10 Each
Natural color with woven stripes in blue, rose and gold all double bed size 80x90 inches; just 500 to sell.
(Downstairs Store.)



NEW Satin and Velvet Hats $2.95
IN the group are the popular large shapes as well as the smart, small models. Fashioned of satin or velvet in Chanel red and other Fall shades. Styles suitable for misses and women.
(Downstairs Store.)

Beginning Monday—An Extraordinary August
Sale of Winter Coats
Correct Models for Women and Misses Advantageously Purchased and Which Are Outstanding Values at
$33.00



SO low a price on such high-grade Coats, right at the season's outset is indeed unusual and should attract value-wise women to this remarkable sale. All the newest Coat ideas are here, admirably expressed in these decidedly inexpensive garments. Well tailored of splendid wearing fabrics in the newest colors. A very substantial saving is afforded those who make selection in this sale.

The fabrics include Bolivia, soft-finished suede, and all the newest sport fabrics in plaid, checks and novelty patterns. Handsomely trimmed with fur collars and fur collars and cuffs of mandel, fox, opossum and wolf. All are richly lined and warmly interlined. Shown in slate blue, jungle green, claret red, wood brown, robin hood, nomad brown, Autumn leaf, navy blue and black. Misses' sizes 16 to 20 and women's sizes 36 to 44.

A deposit will hold any of these Coats until wanted. You can make payments at the Will Call Desk at your convenience. This enables you to effect the important savings that are afforded in the August Sale.

(Downstairs Store.)

Kimlark Rugs
Are Very Specially Priced, Monday
THESE Kimlark Fiber Rugs are offered at extraordinary savings. Included are mill samples, discontinued patterns and slight seconds. There are many pretty patterns and solid effects in the groups.

Size 4x7	Size 6x9	Size 8x10	Size 9x12
$3.98	$5.98	$8.84	$9.96

(Downstairs Store.)

Advance Showing and Selling of
Women's Fall Footwear At $3.56 Pair
WORKMANSHIP, material and the individuality of styles are the outstanding features of these Shoes. Sizes 3 to 8. Included are:
Patent D'Orsay Pumps, with spike heels.
Black Satin D'Orsay, with fan ornament and spike heels.
Patent Slash Sport Oxfords, with spike heels.
Black Velvet Sandal, with lizard trimming and Cuban heels.
Patent Straps with gunmetal inlay at sides with Cuban heels.
Patent One-Straps, with gunmetal trimming and spike heels.
Patent Sport Oxfords, shark trimmed and have walking heels.
Reptile One-Strap Sandal, with Cuban heels.
Imitation Alligator One-Straps, with blonde trimming and Cuban heels.
(Downstairs Store.)





Unusual Choice Monday in This Group of
300 Summer Silk Dresses At $4.00
THERE is a wide variety of styles, colors and various materials, and the values that each Dress presents are truly exceptional. These Dresses have been taken from our stock and greatly reduced for a quick disposal. Suitable for most any occasion.

Fashioned of radium silks, printed silks, Georgettes, flat crepes and combinations in all the desired colors. There are many pleasing styles for misses and women in sizes 16 to 44. Dresses will be arranged on racks according to size for easy selection.
(Downstairs Store.)

Summer Clearance Sale
Maternity Dresses

ONE MORE WEEK OF PHENOMENAL VALUES

An exceptional opportunity to buy a Lane Bryant figure-concealing Maternity Dress at unusual savings. Same smart styles other women wear. Expand as needed. Maternity Dept., Second floor.

Silk Dresses
Reduced ¼ to ⅓

$15.00 $19.75 $25.00

Plain and striped washable Silks, Flat Crepes, Printed Crepes, and Georgettes and printed combinations in newest styles and colors. Other smart Summer Dresses suitable for Fall wear to $65.

Voile Frocks
Reduced ¼ to ½

$5.95 $7.00 $10.95

A very varied selection of plain and printed Voiles and Linens. Dainty Frocks for every occasion. Some are trimmed with lace and in other dainty fashions.

Lane Bryant
Sixth and Locust Sts., St. Louis

PARTIES—OTHER EVENTS

Continued from Preceding Page.

prise party July 22 in celebration of their thirtieth wedding anniversary. Forty guests were present.

A number of children living in the 5800 block on Pershing avenue gave a play and carnival, July 24, on the lawn of the home of Mrs. N. Liflander, 5811 Pershing avenue, for the benefit of the "Shriners'" Crippled Childrens' Hospital. Those taking part were: Phyllis Abrams, Evelyn Adler, Dorothy Dobson, Katherine Ebert, Lois Heilbruner, Myra Lesser, Jane Levy, Blanche Markus, Helen Ross, Antoinette Shriber, Irving Shriber, Marie Shriber, Carl Wolff, Pearl Wolff and Julia Zimmerman.

The Conference of Jewish Women's Organizations announces the following calendar for August: Aug. 4, Miriam No. 17, U. O. T. S., True Sisters' Day; Aug. 12, Sisterhood Day, luncheon at Westwood; Aug. 17, Daughters in Israel, Miriam Ladies' Benefit, St. Louis Chapter Hadassah, a joint picnic at Forest Park Highlands; Aug. 22, Noshin Bickor Society, picnic; Aug. 29, Junior Hadassah Garden Festival.



PERMANENT $10 WAVE $10
Special
INECTO Hair Dye Regularly $5.00 Monday only $3.98
HIRSCH'S HAIR BAZAAR
502 N. 7th St. CEn. 2394
South of Bedell's.

Read today's Want Columns for business openings.



SONNENFELD'S
610 to 618 Washington Avenue

In Our August Fur Classic

Our Standard of "Style, Quality, Dependability and Excess Value" Is Forcibly Emphasized

ONE customer in our Fur Salon remarked, Friday, that she got the same thrill out of trying on Sonnenfeld Furs that she did out of viewing cars at a Motor Show—you could look even if you did not come to buy—but we noticed she bought. They invariably do in our Fur Classic—because the values are so evident, the styles so artistic, and the prices as low or lower than the lowest.

Three Special Groups at
$148 $195 $295

Other Fur Coats From $98 to $1495

Charge Patrons May Pay November 1—A 25% Deposit Reserves Any Coat.

Inaugurating the 1926 Autumn Season With a Notable Value-Giving Event!

SONNENFELD'S August Economy Coat Sale

610 to 618 Washington Avenue

Presenting "Samples" and Specially Purchased Groups at Phenomenal Savings



Between 11:30 and 2 O'Clock
—Additional groups of Coats will be added to stock at various intervals, thus assuring satisfactory selection for noon-hour shoppers.

$58

By Request
Due to the fact that many of our patrons, because of other duties, cannot attend during the regular store hours,
The Coat Shop Will Remain Open Monday Until 6 P. M.

A PRESTIGE established through years of purchasing for many stores throughout the country gives us an enviable co-operation from manufacturers. In fact, such generous concessions have been granted us for our August Coat Sale that we are able to include scores of Sample Coats that are ***actually worth more at wholesale*** than our own sale price.

Aside from the great savings, the collection offers choice of every up-to-the-minute style, the new straightline effect with bloused back, pointed cuffs, shawl collars and Tuxedo fronts, every new feature, in fact, sponsored by the leading Paris designers.

Women's and Misses' Sizes, 14 to 40
Extra Sizes From 42 to 50

(Sonnenfeld's Coat Shop—Third Floor.)



Pay in November
Charge customers may select their Winter Coats during the August Sale and pay Nov. 1. Delivery will be made any time desired.

A Reasonable Deposit
Will hold any Coat selected in our Will Call Department until the time you wish it delivered.



The 1926 **FABRICS**
LAVARRA
VENISE
POINTERRA
JULLIA
DUVANA
LAMARA
VELOURIA
VELSCHEEN

The 1926 **FURS**
BEAVER
SQUIRREL
FOX
WOLF
OPOSSUM
PONY SKIN
LYNX
MUSKRAT

The 1926 **COLORS**
JAPANESE IVY (Red)
SEA SWALLOW (Gray)
CAFE BROWN
JAFFEE—CINDER (Brown) (Gray)
WILLOW GREEN
THRUSH—BLACK



We Picture Ten of the Styles in This Sale at $58

Selling Starts Promptly at 8:30 O'Clock

Extra Salespeople, Extra Wrappers and Extra Facilities Assure Satisfactory Service

...on and Silk
...for Women
...d wearing ...ht imper- ...al values ...his price. ...ilk above ...ops, have ...and high spliced rayon and ...d shades. All sizes. (Downstairs Store.)

...Silks

...ons. All Are ...antial Saving

$1.84 Yd.



NEW
Satin and Velvet Hats
$2.95

IN the group are the popular large shapes as well as the smart, small models. Fashioned of satin or velvet in Chanel red and other Fall shades. Styles suitable for misses and women.

(Downstairs Store.)



...y in This Group of
...Silk Dresses
...00

...styles, colors and various ...at each Dress presents are ...ses have been taken from ...or a quick disposal. Suit-

...s, printed silks, Geor- ...binations in all the de- ...ny pleasing styles for ...16 to 44. Dresses will ...rding to size for easy

(Downstairs Store.)

Weddings and Engagements Announced

At a bridge luncheon given Wednesday by Mrs. Martin C. Andrews of 5878 Julian avenue, announcement was made of the engagement of the hostess' daughter, Miss Dorothy Andrews, and George E. Gantner.

The house was decorated in pink roses and vines. The announcements were concealed in a bridge prize won by Miss Mildred Stocking, and were small legal-looking documents written on parchment to which were attached gilded nut shells containing miniature engagement rings. These were delivered to each guest by Bettie Lee McCaskill, niece of the prospective bride.

The guests included Miss Ruth Ferguson, Miss Mary Muckerman, Miss Rose Mary Derby, Miss Helen Ayars, Miss Frances Thompson, Miss McLean, Miss Edith Cann, Miss Lucille Meyer, Miss Constance Warren, Miss Mildred Stocking, Misses Nedra and Rae Culler, Misses Marjorie and Virginia Flint, Miss Marion Steinhart, Mrs. Leo Fitzgerald, Mrs. Bert Gantner, Mrs. William Sease, Mrs. Henry Davis, Mrs. Walter Reed, Mrs. William S. Campbell, Mrs. Albert Theis Jr., Mrs. James E. McBurney, Mrs. C. E. Lemmon and Mrs. J. E. Forsythe. The out-of-town guests were Miss Verna Meyer of Augusta, Mo., and Mrs. Hadyn A. McCaskill, daughter of the hostess of Athens, O., who, with her small daughter Bettie Lee has been visiting her mother for several weeks.

Miss Andrews attended the University of Illinois. Mr. Gantner is a son of Mr. and Mrs. Louis Gantner of Boonville, Mo., and a graduate of the Law School of St. Louis University.

The wedding will take place in September.

The engagement of Miss Ruth Anderson, daughter of Mr. and Mrs. J. D. Anderson of St. Charles, Mo., to C. Warren Meyer, son of Mr. and Mrs. C. E. Meyer, was announced at a bridge luncheon given at the home of the prospective bride yesterday. About 50 guests were present. No date for the wedding has been set.

Erwin D. Dotzman and Miss Mildred Gerdes were married Tuesday morning, at St. Teresa's Church. The ceremony was performed by the Rev. George H. Hildner. The bride is the daughter of Mr. and Mrs. E. Gerdes, 3414 North Eleventh street, and is a graduate of St. Joseph's Academy. Mr. and Mrs. Dotzman will reside at 6020 Dewey avenue.

Miss Esther Knapp, daughter of Mr. and Mrs. George Knapp of the Kirkwood Country Club, gave a bridge luncheon Friday afternoon to make known her engagement to Francis A. Kahler of Chicago. Miss Knapp is a graduate of Washington University. Mr. Kahler is an alumnus of the school of commerce and finance of the University of Chicago. The marriage will take place the last of August.

After a honeymoon spent in the northern woods and the Chippewa Indian Reservation the couple will make their home in Chicago.

Announcement is made of the engagement of Miss Alice R. Carroll, daughter of Mrs. M. B. Carroll of 4014 Shenandoah avenue, to James W. Fitzgibbons. The wedding will take place Wednesday morning at St. Margaret's Church. Miss Genevieve M. Malone will be bridesmaid and Edmond Fitzgibbons will be groomsman. A wedding breakfast will be served at the home of the bride's mother. The couple will pass their honeymoon in Chicago.

Mr. and Mrs. Max Shapiro of 5210 Kensington avenue announce the engagement of their daughter, Florence, to David Kanterman, son of Mr. and Mrs. H. Kanterman of University City. The date for the wedding has not been set.

The New Nugents
The Store for All the People

Monday, Our Monthly

1c Wall Paper Sale

Select any Paper in our stock and by paying one cent more, you get 2 rolls of Paper.

5c Paper 2 rolls for 6c
10c Paper 2 rolls for 11c
15c Paper 2 rolls for 16c
20c Paper 2 rolls for 21c
30c Paper 2 rolls for 31c
40c Paper 2 rolls for 41c

—and so on through our entire stock. No phone or mail orders.

Sold Only With Borders

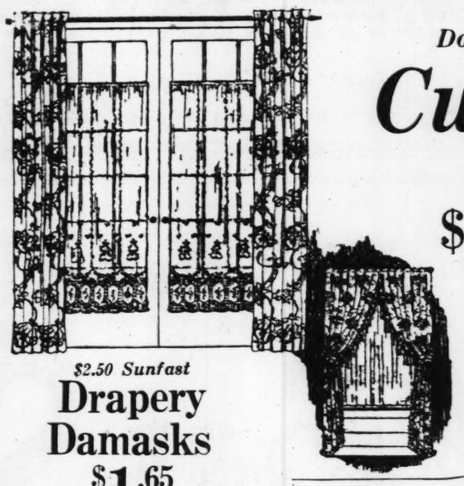
(Nugents—Third Floor.)

Nugents August Sale Events

Broadway, Washington Av., Fourth and St. Charles — Store Hours: 8:30 A. M. to 5 P. M. Daily—Closed Saturdays — Phone GArfield 4500

The Big August Sale of Home Needs

Here, in a wide assortment, is everything for the home, at prices that are lowest possible for dependable merchandise. Nugents Sale of Housefurnishings starts Monday. Be on hand—be here early.



$2.50 Sunfast
Drapery Damasks
$1.65
50 Inches Wide
675 yards to offer for Monday's selling shown in various striped effects; also two-tone colors; every yard sunfast, and a most unusual value at this low price.

25c and 35c Fancy Marquisettes
2000 yards 36-inch fancy and plain curtain Marquisettes, shown in white, cream and tan colors; yard..... **18c**

$1.35 to $1.65 Ruffled Curtains
650 pairs fine quality Ruffled Curtains, included are various dotted and crossbar effects, full ruffle, with tie-backs to match; pair..... **95c**

$1.65 Holland Shades
50 dozen to offer for Monday's selling; domestic Holland shades; 36 inches wide and 7 feet long, scalloped bottom and trimmed with artificial silk bullion fringe, shown in blue and ecru; each..... **$1**

Do the Windows of Your Home Reflect Light and Color?

Curtains & Draperies

Here, in a great varied assortment, are the finest of Curtains and Draperies priced special for Monday's selling.

$3.50 to $4.50 Ruffled Curtain Sets
450 Sets in this wonderful group; all fine quality materials, including fine quality voiles, colored grenadine; each Set with full double ruffled valance and trimmed in the dainty bedroom tones of pink, blue, yellow, orchid and green..... **$2.15**

$5.50 Gauze Casement Curtains
A Pair.. **$2.95**
300 pairs, made of fine quality, artificial silk gauze, neatly hemmed on sides and trimmed with 3-inch artificial silk bullion fringe, shown in the wanted pongee color.

65c and 85c Figured Gauze
1500 yds., all 36 inches wide, shown in plain and Jacquard effects, in the beige and gold tints; an unusual value at this low price, yard..... **44c**

$5.50 Gold Silk Panels
Fine quality shadow net Panels shown in the wanted gold tints, scalloped bottoms and trimmed with 3-inch artificial silk bullion fringe to match; each..... **$3.95**

$2.50 and $2.95 Fringed Panel Curtains
Each, **$1.88**
375 wonderful shadow net Panel Curtains, 45 inches wide and 2½ yards long, scalloped bottom and trimmed with deep fringe, shown in a broad selection of designs.

$1.45 Bedspread Plisse Cloth
900 yards artificial silk-striped Plisse Cloth, shown in all the dainty bedroom colors, and in wide and narrow stripes; 36 inches wide, yard..... **95c**

$6.75 & $8.50 Imported Swiss Curtains
220 pairs; all mounted on fine quality French net; shown in neat applique borders and in the wanted ivory and biege shades; pair..... **$4.95**



Rug Sale

BUY ON THE MORRIS PLAN
Take 25 to 50 Weeks to Pay

Sale High-Grade Floor Covering
Many Worthwhile Savings to Be Found in This Remarkable Sale Starting Monday

$7.50 Heavy 9x12 Axminsters
Woven, seamless to give the best service. The pile with a long, heavy nap. Beautifully figured in the wanted Chinese and conventional designs. The colors are soft to richen your room and match any interior decoration. Your investigation will find these wonderful Rugs made by a well-known mill. **$39**

$35 9x12 Seamless Velvet Rugs
These are truly wonderful values; very beautiful designs reproduced from the more expensive grades of Rugs. This is the lowest these Rugs have ever been offered. Some have fringed ends..... **$27**

9x12 Gold Seal Congoleum Rugs, $11.95
Inlaid Linoleum, Square Yard, $1.19
$1.15 4-Yard-Wide 2-Pattern Linoleum, 69c Sq. Yd.

(Nugents—Third Floor, South.)

August Sale Dinnerware and Housewares—Every Item at a Saving



$5.95 Breakfast Sets
26 Pieces
Mayflower shape, blue color line edge, gold scroll border, 6 cups and saucers, 6 plates, 6 sauce dishes, meat platter and vegetable dish. **$3.98**

$9 Ivory Dinner Sets
32 Pieces
Ed. M. Knowles ivory tinted Dinner Service, decorated with attractive floral designs, Chinese red or blue, and yellow rose pattern. Service for six..... **$7.45**

$10.50 Dinner Sets
50 Pieces
New Olivia shape ivory tinted body with Adam period designs and blue color lines. Service for 6, sauce boat, casserole and meat platter..... **$7.95**

$22.50 Dinner Sets
100 Pieces
Gracefully modeled, plain shape, neatly decorated edges, a complete service for 12 persons, also three platters, two vegetable dishes, double-lip gravy boat **$14.95**

$60 China Dinner Sets
Weimar Bavarian China
High grade, with attractive border decoration in panel effect, solid gold handles; service for 12 persons..... **$49.50**

$25 China Dinner Sets
51 Pieces
Fine quality French Limoges China Dinner Service for six persons; gold line edge and double-lip gravy boats.... **$16.45**

$32.50 Dinner Sets
100 Pieces
A beautiful narrow blue tint panel border decoration with floral wreaths, all handles mat gold. A wonderful Dinner Service for 12 persons..... **$26.95**

(Fourth Floor, South.)



$2.50 Curtain Stretchers
The "Strate-Edge" frames adjustable 5 feet in width to 10 feet in length, with 100 brass movable pins; complete, **$1.79**



$5.50 Wash Boilers
Full No. 8 eleven-gallon size, made of heavy all copper with stationary wood handles—rim covers, **$3.39**

Sale Charred OAK CIDER KEGS
White oak, sap clear and charred; good for many household purposes.



5-gallon size, special price.. **$2.45**
10-gallon size, special price.. **$3.45**
15-gallon size, special price.. **$3.95**
20-gallon size, special price.. **$4.75**



$7.95 Kitchen Table
White enameled with 25x4-inch white porcelain top, large drawer, 37 to sell, slightly imperfect, **$4.95**



$13.50 Lawn Mowers
Full ball-bearing, with four 16-inch, self-sharpening steel blades, easy running. Special, **$8.49**



August Sale of
BEAUTIFUL NEW FLOOR LAMPS



$25, $30 and $35 Values
JUNIORS or BRIDGES
Complete in This Sale
$19

Beautifully designed and colored wrought iron and wood bases; bases are of the heavy standard type, while the wood bases have exquisite carved effects.

The shades are of silk and silk Georgette. Some trimmed with bullion fringe and others with ruching. Some of the latest hand-painted glace parchment and the new glace silk shades.

(Housewares Dept.—Fourth Floor South.)

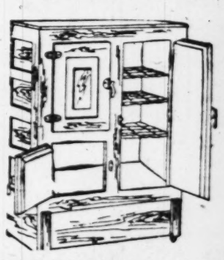


"Wear-Ever" Percolators
$2.25 Value
$1.85
Highly polished; made of heavy aluminum; popular 8-cup size.

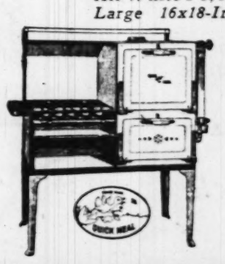


"Mirro" Aluminum Preserving Kettles
Heavy Gauge—Highly Polished.
12-qt. size, $2.60 value, special..... **$1.95**
14-qt. size, $2.85 value, special..... **$2.15**
16-qt. size, $3.10 value, special..... **$2.35**
20-qt. size, $3.60 value, special..... **$2.65**

$25 REFRIGERATORS
The well-known "Belding-Hall" oak-finished case highly finished.
3-door side-icer style.
50-lbs. ice capacity, white enamel lined provision chamber, tight-fitting, brass nickeled locks. Special price.
$16.85
Sold on Club Terms



"Quick Meal" Gas Ranges
With "Lorain" Oven Heat Regulator
All-White Porcelain Gas Range With Large 16x18-Inch Anti-Rust Oven



Four burners; firefly lighter and simmer burner. Set up complete in your home at
$76
(Easy Club Terms)



100 Dutch Ovens
$2.50 Value
$1.39
Full No. 8 size, of heavy cast iron with tight fitting, loop handled iron covers.



50 Waffle Irons
$2.50 Value
$1.69
"Wagner" No. 8, with high rims and revolving mould. Make delicious brown, crisp waffles.

August Sale of
Electrical Goods

$3.50 Electric Irons
Full 6-lb. weight, with improved back rest; complete with cord and attachment plug.
$2.39



25c Electric Bulbs
Champion Tungsten type in the popular 25, 40, 50 watt sizes. Each,
19c
(Limit 10 to a Customer)



$9.50 Electric Percolators
Manning-Bowman, 7-cup capacity, plain; complete with good flexible cord and plug.
$7.85



$8 Electric Toasters
"Universal" make, reversible style, toasts two pieces of bread at one operation. Guaranteed for 1 year.
$5.85



$10 Electric Cookers
A good heavy aluminum Electric Cooker with two vessels, will bake, boil, broil; excellent for all Summer cookery. While 83 last, special,
$4.95



(Housewares Dept.—Fourth Floor South.)

BUY ON THE MORRIS PLAN—25 TO 50 WEEKS TO PAY

ents

Phone GArfield 4500

Needs

Rug Sale



BUY ON THE MORRIS PLAN

Take 25 to 50 Weeks to Pay

Floor Coverings

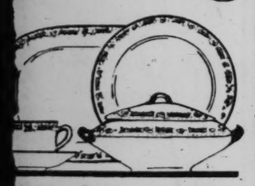
ings to Be Found
e Starting Monday

12 Axminsters
service. Beauti- ese and o richen decora- se won- mill.
$39

s Velvet Rugs
; very e more lowest Some
$27

um Rugs, $11.95
are Yard, $1.19
ern Linoleum, 69c Sq. Yd.
gents—Third Floor, South.)

a Saving



$32.50 Dinner Sets
100 Pieces
A beautiful narrow blue tint panel border decoration with floral wreaths, all handles mat gold. A wonderful Dinner Service for 12 persons.
$26.95
(Fourth Floor, South.)

Lawn wers
ball-bear- th four 16- self-sharp- steel easy run- Special, .49



gust Sale of rical Goods

c Irons
with im- plete with plug.
9

Bulbs
type in the watt sizes.

ustomer)

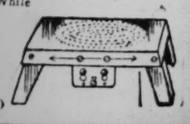
tric ors
7-cup ca- plete with plug.



pasters
reversible s of bread ranteed for



ookers
num Elec- o vessels, excellent ery. While



South.)

Nugents August Sale Events

BROADWAY, WASHINGTON, FOURTH AND ST. CHARLES —STORE HOURS: 8:30 A. M. TO 5 P. M.—FRIDAYS TO 5:30 P. M.—CLOSED SATURDAYS— PHONE: GARFIELD 4500



Monday! St. Louis' Greatest Sale of 1500 Misses', Women's and Stouts' New Fall and Winter

Actual $75 to $175 HIGH-GRADE FUR TRIMMED

COATS

$58

Why We Urge You to Buy Your Winter Coat NOW!

BECAUSE—Many of the best manufacturers who make fine Coats, retailing from $125 up, are anxious to use their wonderful organizations in the manufacture of advance styles during the dull months.

BECAUSE—Many of these Coats are creations from master designers and are originals which are shown to retail merchants on their visits to New York.

BECAUSE—All of the new season's materials get their first showing at this time of the year and the most-wanted linings and trimmings are used.

BECAUSE—Many of these Coats you will not be able to duplicate at triple our sale price later on.

The Colors

Black Harvest
Pansy Congo Empire
Rust Dazar
Dusk Kazak Sierra
Fog Coolidge Gray

The Materials

Estrella Francia Glowana
F. & H. Suedes Drusilla
Imported Tweeds Novelties
Venise Juil Point Plaids
Kashemire Suede Tex Glow
Robaix Bolivia Roylustra

The Furs

Platinum Wolf Squirrel
Squirrel Plates Fox Muskrat
Black Dyed Lynx Beaver
Australian Opossum Marmink
Natural Wolf Natural Lynx
Mink Paws Opossum

BUY NOW, PAY LATER

Coats Charged will appear on October Statement—Payable in November

Complete Range of Sizes

Juniors' 13 to 19; Misses' 14 to 18; Women's 36 to 44; Stouts 46 to 52, and 42½ to 52½

$10 Cash Payment

Will hold any garment selected during this sale until October 1st. They will be placed in our cold storage vaults until then without extra charge, Assuring their Perfect Safety.



The Preparation Behind This Sale

The Entire Resources of the National Department Stores Are in Back of This Sale, Weeks of Preparation, Weeks of Planning

When business among the leading coatmakers of this country was at its lowest ebb, our group of stores purchased over one million dollars' worth of fine Winter Coats for our advance sale. Nugents share is 1500 Coats.

Everything that is new is represented in this group, every whim of Dame Fashion, and the tailoring is by far the finest ever offered on Coats twice the price. *Included are about 300 Sample Coats from New York's finest style creator.*

BUY ON THE MORRIS PLAN a plan to help you pay and save

BUY ON THE MORRIS PLAN—TAKE 25 TO 50 WEEKS TO PAY. A Small payment when you select and the Balance in easy payments.



Nugents BARGAIN BASEMENT Greatest August Sales

Extra Special Basement Feature!

Girls' Voile Dresses

Regular $1.50 Qualities



Priced Very Low at **88c**

Mothers! Think of buying a well-made ruffled voile Dress at only 88c. Featured in all white and colors. Sizes 7 to 14. Every girl will want several of the serviceable garments for all-'round Summer and school wear. See them Monday.

(Nugents—Bargain Basement.)

Featuring of 300 Women's

Tunic Dresses

In the Basement Store



Regular $2.95 Values **$2.00**

Of rayon (artificial silk) in a splendid variety of stylish colors. Easy to slip into and ideal for Summer wear. One of the best values of the season.

Sizes 36 to 46.

Just 150 Women's Cotton

Pongee Dresses

Excellent for Summer wear. Well made and serviceable. Sizes 36 to 44. Special at **$2.99**

(Nugents—Bargain Basement.)

August FUR sale

Guaranteed Later Prices—$150, $175, $195, $225!

August Sale Price—



What a Crowd This Great Event Will Bring!

Hundreds of St. Louis women will be elated when they read this news tonight—and they will be still more elated when they see these gorgeous new Fur Coats at $100. All lovely garments, dependable to the finest detail and representative of careful workmanship throughout. Coats that meet your "fashion" and "quality" demands and most convincingly meet your idea of price.

$100

All sizes for women and misses—also extra large stouts

Beautifully Trimmed!

With natural gray squirrel or beige, natural red fox, brown fox, black or gray fox. Summer marmink, squirrel, coney and many others on collars, cuffs, or deep borders and fronts.

All the newest styles for 1926 and 1927, including full-length, three-quarter or sport-length styles in straightlines or flares, and the newest collars and sleeves.



Luxuriant Pelts

Stenciled Leopard — Natural Muskrat — Silver Muskrat — Golden Muskrat — Genuine Hudson Seal (Dyed Coney) — Genuine Bronze Caracul — Northern Seal (Dyed Coney) — Genuine Russian Pony — Genuine Black Caracul — Baltic Beaver (Dyed Coney) — Genuine Platinum Caracul — Marmink (Dyed Marmot) — Natural Hampster — Squirrel-Dyed Coney

Easiest of Easy Deferred Payments!!

A small deposit will place your selection in storage. And the balance may be paid in small monthly payments on the "Morris Plan" or on your charge account, enabling you to wear a Fur Coat while paying for it.

Almost Ten Months to Pay

Buy in St. Louis' Largest Basement Fur Store—and Save!

300 Stylish, Cool

Summer Suits

For Men and Young Men

$10, $12 and $15 Suits

Thoroughly Tailored



$6.95

Mohairs, Palm Beaches, Panama cloths and seersuckers in light or dark shades. Well made throughout to give lasting service.

Not all sizes in each kind, but all sizes in the assortment.

Why swelter in the heat when you can keep cool at such little cost.

Every garment selected from our higher priced lines and specially reduced for the August Sale!—A Big Saving Opportunity—Come Early for best Choice!

Boys' $1.69 Long Trouser Sailor Suits — **$1**

Unusually attractive value in white and colored Sailor Suits. Regulation navy style middy with emblem on sleeve, and black tie and regulation style long trousers; all sizes 3 to 8. Per Suit .....

(Nugents—Bargain Basement.)

Advance Sale! Fur-Fabric Coats!

Models and Materials That Will Be Favored This Year—Low Priced!



$20 You May Use the MORRIS PLAN of Easy Payments

$30 You May Use the MORRIS PLAN of Easy Payments

$50



Newest of all new and lovely models that will be worn this Fall! Presented now, weeks ahead of the season, at prices nothing short of amazing!

These Are the Materials

Silkin — Karakul — Hudson Seal Plush — Lami — Lustonia — Catawylde — Chinola — Batterette — Princette — Musky — Broadtail Fabric — Matoria — Velroy — Arabic — Kornello — Saltona — Karamina — Idisha — Baranduk

Trimmed With These Furs

Marmink (marmot) — Fitch-Dyed Mandel — Raccoon-Dyed Mandel — Blue Fox Dye Moufflon — Platinum-Dyed Moufflon — Opossum-Dyed Raccoon — Fitch-Dyed Opossum — Golden Beaver — Nutria — Squirrel — Manchurian Wolf (Chinese Dog)

Small Down Payment Holds Any Garment Until Wanted!

(Nugents—Bargain Basement.)

50c Fancy Turkish Towels

Very special purchase, Size 19x40 inches. Fancy Jacquard designs through the entire Towel, with pink or blue borders, special.. **29c** 6 for $1.70

$3 Colored Krinkle Spreads

Extra heavy quality in pink and blue only. 80x90-inch size. Separate bolster to match, embellished with fancy Jacquard stripes; the set complete... **$1.98**

36-Inch Bleached Muslin

Excellent quality snow-white bleach. Full up to 10 yards; yard..... **10c**

81x90 Seamless Sheets

Made of good quality bleach sheeting with neat wide hems; very special, each .. **84c**

64-Inch Colored Border Table Damask

Highly mercerized with pink, blue and gold borders. Full 64 inches wide. Slight seconds of 75c quality. Yard.... **59c**

42-Inch Pillow Tubing

Standard quality snow-white bleach Pillow Tubing in small remnants. Yard..... **20c**

42x36 Pillowcases

Made of good quality bleach, full width with neat wide hems. While $5 dozen last. Each..... **15c**

(Bargain Basement.)

Big Savings in Smart Fall SILKS!

Thousands of Yards Await Your Selection in This Great Sale!



$1.69 Polka Dot Radium — **$1**

Washable quality with white dots on backgrounds of rose, jade, orange, powder blue, peach, tan, gray, Copen, navy and black; 32 inches wide. Yard.....

$1.98 Satin Charmeuse

Lustrous soft quality in Fall shades of navy, jungle, claret, moss, green, rose, cocoa, fallow, gray and black; 40 inches wide. Yard **$1.59**

$1.98 Satin Canton

Lustrous silk-mixed quality; can be reversed; in Fall shades of Creole Caucasia, fallow, Tuscan, rose leaf, Raphael, kobe, moss, Havana, gray, Copen, navy and black; 40 inches wide. Yard..... **$1.49**

$3.50 Crepe Satin

Extra-heavy lustrous quality in Fall shades of French gray, squirrel, French blue, cocoa, falcon, blonde, jungle green, claret, Havana, navy and black; 40 inches wide. Yard. **$2.49**

$2.69 Satin Canton

All-silk quality in new Fall shades of fallow, nickel, Copen, rose, zinc, jade, bobolink, claret, cocoa, Havana, navy and black; 40 inches wide. Yard **$1.95**

(Nugents—Bargain Basement.)

$1.69 Canton Crepe

An excellent quality pebble finish silk-mixed Canton Crepe in new Fall shades and black. 38 inches wide. Yard.....

$1.55 Crepe de Chine

Beautiful finish, fine quality, in Fall shades and black; 38 inches wide.....

$2.98 Satin-Back Duvyteen

An all-silk quality with lustrous satin back. One of the outstanding materials for Fall wear. In navy and black; 40 inches wide. Yard.....

$1.98 Silk Radium

Excellent quality for undergarments and slips, in ivory, pink, navy, cocoa, Havana and black; 40 inches wide. Yard.....

$2.98 Novelty Crepe

A new Fall material of quality in popular Fall shades of Havana, navy and black; 40 inches wide. Yard.....

$2.98 Bengaline

Extra quality silk and wool Bengaline with woven stripe self color, in colors of navy, cocoa and black; 38 inches wide. Yard.....

$1.29 *Per Yard*

Special Selling of

NEW FELT HATS

For Women and Misses

Over 300 Hats From Which to Select—All at One Feature Price



$1.95

No matter what style or size of Hat you prefer, your requirement may be fulfilled in this delightful assortment. Small Hats, medium Hats and large Hats are offered in a wide variety of fashionable colors and shapes. Splendid savings.

Clearance of Summer Hats

Values Up to $4

Hats for both dress and sports wear in this special clean-up. Hundreds of extra-good values await your selection..... **$1**

(Nugents—Bargain Basement.)

All-Silk Chiffon Hosiery

For Women and Misses



$1.19

Featured in the new shades of champagne, flesh, skin, white, beige, etc. Sizes 8½ to 10. Slight imperfections, pure thread silk. Reinforced toes, heels and soles. You will want a season's supply of these.

(Nugents—Bargain Basement.)

1200 Pairs New White Kid Footwear

$4 to $7 Grades—Your Choice at.....

An Unusual Saving Opportunity!—The very newest White Kid Footwear that women of fashion want right now—but at a price that will be a pleasant surprise to the most prudent buyers.



$1.89 *Per Pair*

(Bargain Basement.)

All Sizes From 2½ to 8, But Not in Every Style

Choose from plain all-white kid styles or from reptile or lizard trimmed styles. All types of heels are featured. So irresistable that every women will want at least three pairs, so select early while stocks are complete!



39c Colored Voiles

A fine sheer quality of solid colored voiles in light, soft Summery shades, 40 inches wide. Yard **25c**

59c Alpaca Rayons

Plain, 36 inches wide, 2 to 10 yard lengths, excellent assortment of wanted shades. Beautiful high luster finish. Yard..... **39c**

Toil Du Nord Ginghams

A fine soft quality material 32 inches wide, 2 to 10 yard lengths, in small, medium and large size checks; also plain colors. Yard..... **19c**

(Nugents—Bargain Basement.)

Nugents August Sale Events

Broadway, Washington Av., Fourth and St. Charles. Store Hours: 8:30 A. M. to 5 P. M.—Open Fridays to 5:30—Closed Saturdays Phone: GArfield 4500

The Big August Furniture Sale Starts Monday

An Event of Greatest Importance to Every Home Lover!

A Small Deposit Will Hold Purchase for Later Delivery

Prepare now! Monday will be one of the greatest days homemakers have ever seen. It's the beginning of Nugents August Sale of Furniture. And that means marvelous things! Savings! Values! We've included in this sale the best suites and pieces we could find in our entire store—and made a special super-purchase besides, for this stupendous event. And the result.

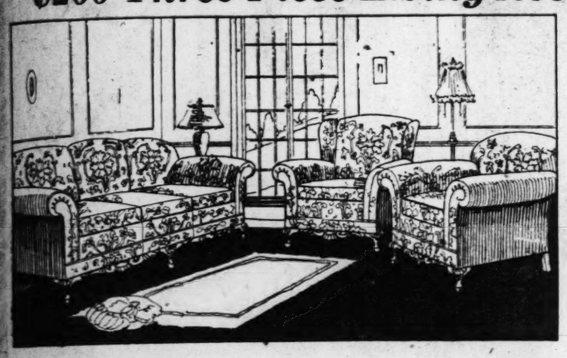
For the living room, bedroom and dining room, the kitchen, the sun porch, in fact everywhere in the home we present spectacular array of unsurpassable values. Come early Monday and inspect them all! Prices fit every purse—lower than ever before in years! The event opens in the morning, be on hand, read each item carefully. This is the outstanding Furniture Sale in St. Louis.

BUY on The MORRIS Plan — a little in hand, pay and save

Buy on The Morris Plan

30 weeks to pay. A small payment at first and convenient terms for the balance.

$200 Three-Piece Living-Room Suite



$119.75

Covered in Jacquard velour, loose spring cushion spring back, all moss filled.

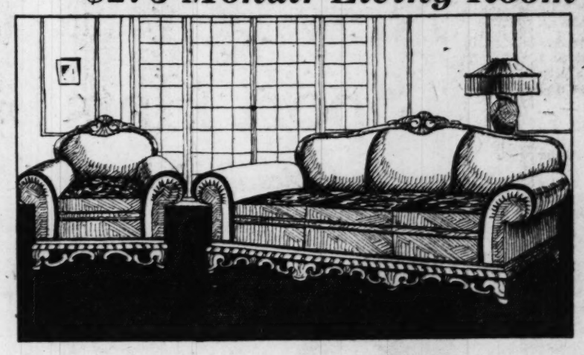
50 Weeks to Pay if Purchased on The Morris Plan



Folding
CARD TABLES
$1.25

Monday only, folding Card Tables; leatherette-covered top; mahogany finish.
Limit of Two to Customer

$275 Mohair Living-Room Suite

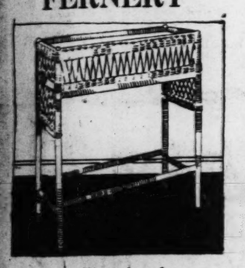


$189.00

2-piece Suite, all web construction, moss filled, French frieze reverse cushions.

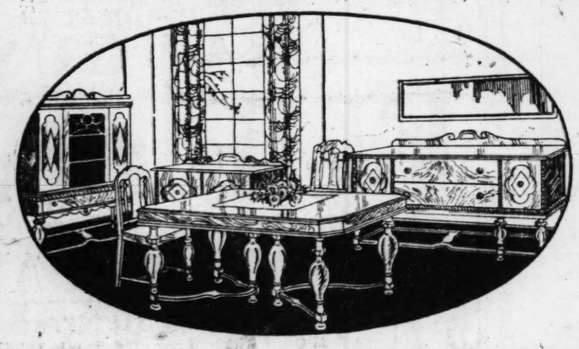
50 Weeks to Pay if Purchased on The Morris Plan

$6 Fiber
FERNERY



Brown fiber, hand woven, galvanized pan. While fifty last **$2.95**

$340 Beautiful Dining-Room Suite



$189.75

9-Piece combination walnut and gum, shaded finish, 66-inch buffett, 60-inch table, tapestry covered chairs. The 9 pieces for $189.75.

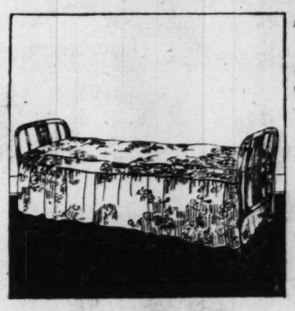
50 Weeks to Pay if Purchased on The Morris Plan



$4.25 End Table
$3.45

Kidney shaped top, brown mahogany finished gum.

For Hot Summer Nights
$50 Englander Da-Bed



Special Values at
$34.75

Automatic type, heavy felt mattress, cretonne covered, walnut finish, cane panel ends.

Massive, Beautiful, Comfortable
$60 OCCASIONAL CHAIRS
Special at

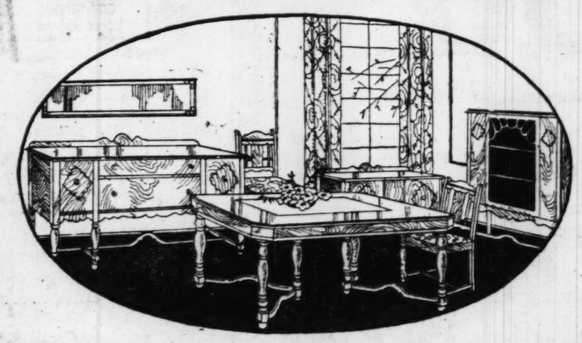


$39.75

High back, walnut finish, covered in tapestry or velour, deep spring seat, your choice of six patterns.

50 Weeks to Pay if Purchased on The Morris Plan

$179 Attractive Dining-Room Suite



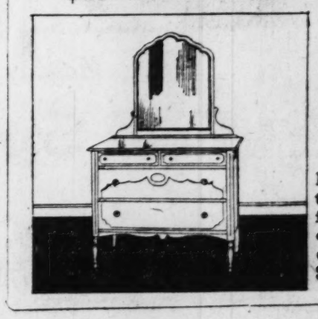
$129.75

9 Pieces

Including buffet, china closet table and six chairs, combination walnut and gum, American finish. the Buffet is 60 inches long, the table 54 inches; tapestry seats on chairs.

50 Weeks to Pay if Purchased on The Morris Plan

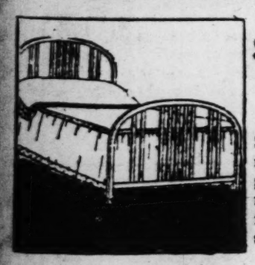
An Outstanding Value
$45 Walnut Veneer Dresser



On Sale Monday
$29.75

42-inch case, large plate mirror; two-tone American finish. Just enough of these for one day's selling at $29.75.

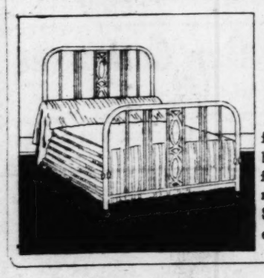
The Nationally Known
Simmons Steel Beds



$16.95

A genuine Simmons new Bed, grained walnut finish, full or twin size.

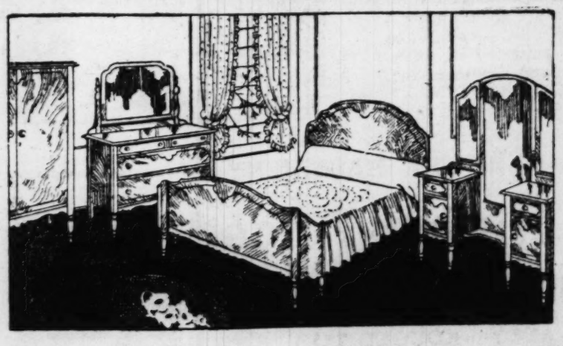
For the Home That Needs One or More Extra Beds
$12 Steel Beds



$7.95

Well made, featured in brown walnut finish, built right here in St. Louis, full or twin size.

$225 Four-Piece Bedroom Suite



$129.00

Finely figured, American walnut veneer, combination gum, two-tone finish, finished interiors, plate glass mirror, 48-inch dresser, 46-inch vanity, full size bed and large chifforobe. $129 for the four pieces.

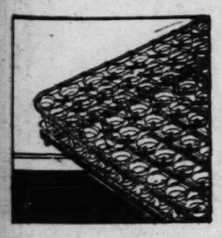
50 Weeks to Pay if Purchased on The Morris Plan



$7 Nugents Special
PILLOWS
$4.95

Extra well filled, choice duck feathers, size 20x26 inches, covered with fine quality art ticking.

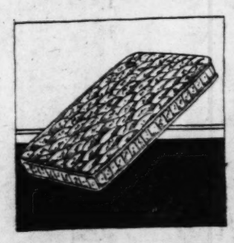
Buy Now and Save!
$13.50 Coil Spring
In the Sale at



$10.95

Double deck, full helical ties, steel coil spring for wood or metal bed, standard sizes, guaranteed 20 years.

Comfortable, Well-Made
$13.50 Nugents Moresleep Layer-Felt Mattresses
Reduced During August to



$9.45

Nugents Moresleep, 45-lb. new layer felt Mattress, covered with figured art ticking, roll edge.



$2 Cane-Seat
CHAIRS
79c

1200 chairs, birch frame, varnished finish, cane seat.

$325 Four-Piece Bedroom Suite



$189.00

Combination walnut and gum, shaded finish decorated, dustproof construction throughout, 50-inch dresser, 48-inch vanity, large chiffo-robe. 4 pieces, $189.

50 Weeks to Pay if Purchased on The Morris Plan

DEFERRED PAYMENTS OVER 50 WEEKS IF SO DESIRED

We Will Pay the Freight Up to 200 Miles

FURNITURE DEPARTMENT—FOURTH FLOOR, NORTH

Many St. Louisans In Travel News at Home and Abroad

Mrs. Samuel C. Davis of 13 Westmoreland place and her daughter, Miss Alita Davis, have returned from London, England, and are occupying their summer home at Dark Harbor, Me. Miss Davis was presented at the Court of St. James the early part of this month. Mr. Davis is in Maine with his wife and daughter.

Mr. and Mrs. John H. Holliday of 20 North Kingshighway will depart today for New York to sail for England to visit Mrs. Holliday's sister, Lady Peek of Devonshire. They will be gone about two months.

Mrs. William E. Hobiltzelle of 484 Lake avenue is at Algonquin Park, Canada, at her summer home. Mr. Hobiltzelle departed Thursday to join her.

Mrs. Franklin Ferriss of 5822 Cabanne avenue, who has been occupying her summer home at Harbor Beach, Mich., since the early part of the summer, is spending a fortnight at Chautauqua, N. Y. Judge and Mrs. Ferriss will return to St. Louis in September.

Mr. and Mrs. Oliver J. Anderson of Ladue road have returned from a visit of two weeks with Mr. and Mrs. John Lionberger of 6335 Ellenwood avenue, at their cottage at Saunderstown, R. I.

Mr. and Mrs. Henry T. Ferriss of 18 Lennox place will deport tomorrow for a motor trip to Nantucket, Mass., to remain until early fall. Their young son, David, will accompany them. Their other children are members of summer camps in the East.

Dr. and Mrs. Thomas G. Hawley of 5701 Julian avenue will depart Aug. 2 for Madison, Wis., to join their daughter, Miss Vera Louise Hawley. Miss Hawley, a Kappa Alpha Theta of Washington University, is studying at the University of Wisconsin this summer and at the end of the summer term she will accompany her parents to Three Lakes, Wis., for a visit with Mr. and Mrs. Will Reed of Chicago.

Mrs. Albert T. Perkins of 6365 Ellenwood avenue, and their daughter, Miss Katherine Perkins, sailed last week for a visit in Holland and France. They plan to return about the middle of September.

Mrs. Lawrence V. Stephens of 5826 Cabanne place, and her niece, Miss Margaret Stephens Johnson of Kansas City who is visiting in St. Louis, will depart tomorrow for Chicago to be guests at Edgewater Beach Hotel for several weeks. Later they will go to Charlevoix, Mich., for the late summer. Miss Johnson will enter Vassar College this fall. Mrs. Stephens will go to Florida in September, where she plans to build a winter home near St. Petersburg.

Miss Abbie Lewis, daughter of Mr. and Mrs. J. D. Perry Lewis of 5989 Westminster place, departed last week for New York to sail with her aunt, Mrs. Uriel Sebree of Coronado, Cal. They will pass several months in European travel. Miss Lewis is a senior at Washington University.

Mr. and Mrs. Frederick C. Orthwein of 5103 Waterman avenue, and their daughter, Miss Janet Orthwein will depart Tuesday for Colorado Springs, to be guests at the Broadmoor for the remainder of the season.

Mrs. Nell O'Day of 4512 Westminster place, and her small son departed last week for Ephriam, Wis., for the remainder of the summer. Mr. and Mrs. Alfred Carr Jr. of Webster Groves, are also in Ephriam for the late summer. They are guests of Mr. Carr's parents, Mr. and Mrs. Alfred C. Carr of 5719 Cabanne place.

Miss Marie Carr Taylor, daughter of Mr. and Mrs. Edgar Lackland Taylor of 4607 Maryland avenue, who is the guest of Miss Jane Parsons, daughter of Mrs. John B. Denvir Jr., of 15 Washington terrace at Upper Saranac Lake, will depart soon for Lake Placid, N. Y., to visit Miss Ruth Good of South Orange, N. J., for a fortnight. Miss Taylor's debutante sister, Miss Dorcas Carr Taylor departed Wednesday for Point-Aux-Barques, Mich., to join her aunt, Mrs. Clarkson Carpenter of Florissant.

Mr. and Mrs. Thomas L. Anderson of 4921 Maryland avenue, are guests at Grove Park Inn, Ashville, N. C., for several weeks.

Mr. and Mrs. Richard S. Bradshaw of 5120 Washington boulevard, will depart in August for Charlevoix, Mich., to pass several weeks. They will be accompanied by their daughter, Miss Elizabeth and their young son.

Miss Mary Taylor, formerly of Forest Park boulevard, who accompanied Mrs. Pierre Chouteau Scott of the Forest Park Hotel and her daughter, Miss Chouteau Scott, to Europe in the early spring, will remain in Europe for the winter. At present she is in Brittany and will later go to Paris and Italy. Among other St. Louisans in Europe are Mr. and Mrs. Warne Niedringhaus and children and Miss Claire Garneau of the La Due road, who are guests at the Regina Hotel. Mrs. Daniel B. Hussey of 5122 Washington boulevard, and her daughter, Miss Helen Hussey, and Miss Elizabeth Smith, daughter of Dr. and Mrs. Ellsworth Smith of 4502 Maryland avenue, who have been visiting in Paris, have gone to Germany. Miss Garneau plans to go to Germany with her brother, Carl Koehler, who joined her in Europe.

Mr. and Mrs. Royal H. Switzler of 235 Westgate avenue and their two young daughters will sail Wednesday for Europe and will pass the month of August in England and France. They will return home late in September.

City Art Museum
Forest Park

International Exhibition of Modern DECORATIVE ART

Above All The RIGHT Hat

The right hat is as important, or more so, than the correct skirt length or the proper shoes.

Write for name of nearest dealer.

D. B. FISK & CO. CHICAGO

Select Fiskhats for all occasions

ADVERTISEMENT

TINT GRAY HAIR

TRIAL BOTTLE, 10c BY MAIL

Now every woman can have glorious, beautiful hair—free from gray splotches. No matter what other preparation you have tried BROWNATONE will amaze you. Saturates each faded hair. Tints gray hair permanently to any exact shade desired. Guaranteed harmless. Apply it yourself without fuss or bother. Will not rub or wash off.



Two colors—"Blonde to Medium Brown" and "Dark Brown to Black." Sold by all toilet goods counters, 50c and $1.50.

BROWNATONE

For trial bottle, mail coupon below and 10c to cover postage and packing.

TRIAL BOTTLE COUPON
The Kenton Pharmacal Co.,
Dept. 1523, Covington, Ky.
Enclosed is 10c for test bottle of BROWNATONE.
☐ Blonde to Medium Brown.
☐ Dark Brown to Jet Black.
Name.....
Address.....
City.....State.....

Look and Feel Young at 60
IN ONE VISIT



A valuable asset to man or woman. Sagging Faces Lifted, Eye Bags and Wrinkles, Double Chins, Scars, Moles, all blemishes removed. Imperfect Noses, Prominent Ears quickly corrected. No pain, danger or inconvenience. Charges reasonable. Results guaranteed.

CONSULT Dr. Pinkstaff

(Registered Physicians and Plastic Surgeons of Long Experience.) NEW LOCATION. Hours: 10 to 1.
Suite 209 Washington-Grand Bldg., 320 N. Grand Bl. Call CAbany 5987R. 327 Altman Bldg. In K. C. Aug. 3d to 10th

FARM appeals and PROFITABLE FARM OFFERS are advertised in POST-DISPATCH WANTS.

Kirkwood.

Mr. and Mrs. J. H. Ricker of North Kirkwood road will depart tomorrow for a three weeks' stay at Bay View, Mich.

Mr. and Mrs. Frank H. Morgan of Taylor avenue entertained the evening bridge club of which they are members, Friday evening.

Dr. J. Hinton Armstrong, Mrs. Armstrong, and their children, will depart this week on a motor trip to their camp in Northern Minnesota. The Armstrongs expect to be away until early in September.

Miss Betty Forsyth has returned from a two weeks' trip to Wisconsin.

Mrs. George W. Barlow has as her house guests, Miss Inez Rich, Miss Mabel Smith and Miss Lila Lamb of Biloxi, Miss.

Mr. and Mrs. Walter Skinner of East Jefferson avenue have moved into their new home on East Argonne Drive.

The Rev. Francis J. Bloy, Mrs. Bloy and their son, Eric Bloy, left Kirkwood last week for several weeks' stay in the East. Eric Bloy will remain in the East, where he will enter a theological seminary.

Mr. and Mrs. Joseph R. Matthews and their two sons, Garnett and John, have returned from a two weeks' motor trip to Chicago and Wisconsin.

During the month of August the Thursday evening dinners being given at the Parish House will be discontinued.

The Rotary Club of Kirkwood will be entertained Wednesday at "Contentment," the summer home of W. A. Rowe, near Eureka, Mo.

Fielding Byars gave a dance Friday evening in compliment to Miss Inez Rich, Miss Mabel Smith and Miss Lila Lamb of Biloxi, Miss.

Miss Geraldine Turner and her sister, Miss Clara Turner, daughters of Mr. and Mrs. Otis E. Turner, will depart Saturday for a visit at Chicago and La Porte, Ind. Miss Geraldine Turner will go to Urbana, Ill., in September, where she will be a senior at the State University.

The Rev and Mrs. F. E. Hatch of Altoona, Pa., are the guests of Mrs. Hatch's parents, Mr. and Mrs. H. E. Mack of East Adams avenue. The Rev. Mr. Hatch will fill the pulpit of Grace Episcopal Church during August.

Mrs. Bryan Ringo gave a steamer party in the "J. S." Monday night in honor of Miss Rich. Miss Smith and Miss Lamb of Biloxi, Miss., who are the guests of Mrs. George Barlow.

Mrs. J. T. James of Fort Smith, Ark., is spending a few weeks at the home of her son, Donald James.

Mrs. Joseph F. King has returned to her home in Springfield, O., after a two weeks' stay with her daughter, Mrs. Henry Thurston.

Mr. and Mrs. Louis Yeckel Jr. of Lockwood avenue have gone East, and after a short stay in New York will sail for a three months' trip abroad.

Mr. and Mrs. George D. Barlow left Sunday for Eagle River, Wis., where they will stay until Sept. 1.

Mrs. Franklin Brounn of Saginaw, Mich., and her two young children, are visiting her parents, the Rev. and Mrs. C. S. G. Boore.

Mrs. Richard Miller and children have returned from a visit of several weeks with relatives at Paducah, Ky.

The Ladies' Aid Society of the Baptist Church will give an ice cream social on the church lawn next Saturday.

Mrs. Charles M. Day of South Clay avenue has as her guests Miss Rowena Day and Miss Mary Day of Memphis, Tenn.

Mrs. Richard Holekamp of Elm avenue has gone to Port Huron, Mich., to spend the remainder of the summer.

Mr. and Mrs. Charles Klein and family, with Mrs. eGorge Jacobs, left Thursday for a motor trip through the East. They will go to Philadelphia for the sesquicentennial before returning.

Miss Elizabeth Brown of St. Joseph, Mo., who has been visiting relatives, will leave the last of the week for a short stay in Chicago and Detroit before returning home.

Miss Tekla Luepken of East Adams avenue has returned from a visit with relatives at Washington, Mo.

Look at Pages 4B and 5B, Dramatic Section

FURNITURE VALUES DEFYING COMPETITION!

46 Years of Building for Tomorrow

SONNENFELD'S

610 to 618 Washington Avenue

First Complete Showing of

New Felt and Velour Sport Hats for Fall

Copies of Higher-Priced Models



Choice of Over 125 Styles in All Head Sizes

$4.95

Bobette, Medium and Large Head Sizes

Here in our Sports Hat Shop, showing the most complete selection of sports Hats in the city, you may choose from everything that is new! No sooner are styles created in Paris than Sonnenfeld's have copies made for the smart women of St. Louis.

Materials
Imported Wool Felts, French Fur Felts and the new soft Velours.

Styles
High Crowns, Creased Crowns, Stitched Crowns, Pinched Crowns; New Small Brims, Large and Medium Brims.

Colors
Channel Red, Jungle Green, New Sand and Wood Shades, Copen, Bright Red, Black, Etc.

Other Felt Sports Hats, $5.95 and Up

(First Floor Sports Hat Shop)

IN THE BASEMENT

Monday . . . A Special Underpriced Sale of

Felt Sport Hats for Fall

A Special Purchase of 450 Newest Fall Models—Just Un-Packed—Choice at . . . .

$1.77



BRAND-NEW FELT SPORT HATS FOR FALL—That alone should bring a crowd here Monday. But—look at the price—$1.77 for a newest Fall style. There are all colors and headsizes, too. They're really EXTRAORDINARY values at the price.

Stewart's
415 NORTH SIXTH STREET

DRESSES

ALMOST GIVEN AWAY

Striped Rayons
Striped Tub Silks
Tan Pongee Silks
Fine French Voiles
Figured Organdies
All-Wool Jumpers
Heavy Silk Failles
Cloth Combinations
Heavy Sport Silks
Lace Combinations
Navy Foulard Silks
Silk Polka Dots
Wash Broadcloths
Pastel Crepe Silks
Black and Dark Silks
Border Silk Prints
Few Dance Frocks

$1.00 $1.95 $3.00 $5.00

LIGHTWEIGHT COATS HALF PRICE
SHORT COAT SUITS HALF PRICE

IN THE BASEMENT

268 Higher-Priced Silk Summer Dresses

GREATLY REDUCED TO

Formerly 2 to 4 Times More!

$5.95

116 Extra-Size Striped Broadcloth Dresses $1.50
Also 87 Rayon Wash Dresses

76 Silk Summer Dresses While they last, sacrificed at $2.95

Children's Silk Dresses
Formerly 2 to 4 Times More! Just 149 in the group, in sizes 7 to 14 . . . $4.95

Children's Wash Dresses
GREATLY REDUCED! 126 Dresses in all, in sizes 7 to 14 . . . . . $1.59

1873 Nugents 1926

Store Hours: 8:30 to 5 P. M. Open Fridays to 5:30 Closed Saturdays

August Sale Events



Quarter-Million-Dollar Stock of Fine Fur Coats in Our AUGUST

FUR SALE

Guaranteed Savings 25% to 40%

BUY NOW—PAY LATER

Convenient Deferred Payments

A DEPOSIT will hold any garment selected. With small payments during Summer you can have the balance transferred to the Morris Plan or charge account.
MORRIS PLAN—and have 25 weeks to pay while wearing the garment.
CHARGE IT and arrange with our credit office to pay by November 1st.
If you haven't a charge account we invite you to open one.

$159.50 NORTHERN SEAL COATS—(Dyed Coney) with natural or beige squirrel or marmink collar and cuff..... $100
$200 GENUINE CARACUL COATS—In bronze, gray and black shades with large fox collars..... $129.50
$250 NATURAL DARK MUSKRAT COATS—With large fox collar or plain new sleeves; beautifully lined... $159.50
$250 RUSSIAN PONY COATS—In light blonde and dark brown shades; beaver or fox trimmed..... $159.50
$275 SILVER MUSKRAT COATS—Trimmed with brown fox; full length $195
$350 GENUINE HUDSON SEAL COATS—(Dyed Muskrat) with natural beige or Kolinsky squirrel collar and large cuffs $249.50
$395 AMERICAN BROADTAIL COATS—In brown or platinum gray shades; fox or squirrel trimmed..... $298
$398 JAP WEASEL COATS—Hudson Bay, large fox collar and self-trimmed cuffs $298
$450 NATURAL SIBERIAN SQUIRREL COATS—Also in beige shade with large fox collar..... $298
$595 JAP WEASEL COATS—Beautiful fox collar and deep border; richly lined $498
COMPLETE ASSORTMENT OF SIZES.

Our Guarantee The Furs in this sale are sold under a strict guarantee of quality, dependability and style. Each tag marked plainly with the description of the fur to prevent any possibility of misrepresentation. You can buy at this store with the utmost confidence, knowing that you get the best merchandise for the price you pay.



(St. Louis' Largest Fur Dept.—Nugents Fur Dept., Second Floor North.)

Webster Groves.

Mr. and Mrs. J. B. Chipma depart this week for a three trip to Colorado.

Mrs. Frank N. Harrison a two children have gone to D Mich., where they will spen month of August.

Miss Gertrude Haug, of Weil avenue, departed Th for San Francisco, where sh be the guest of her aunt, M H. McClellan, for several we

Mrs. F. H. Minshall, of 40 ast boulevard, has returned a two weeks' stay at Delavan

Miss Mary Leonard Bera Cuba, Mo., is the guest o aunt, Mrs. F. E. Bullitt of E Bend road.

Mrs. Lorne Mooney of Ho Tex., is the guest of Mr. an William Mooney of Providenc nue.

Mrs. Robert H. Malmo Bend road has gone to Rich Va., where she will be the of relatives for the month gust.

A junior orchestra of 10 was organized Friday unde auspices of the Lions' Clu chestra. It comprises boy tween the ages of 8 and 15.

Mr. and Mrs. C. A. Rei of South Gore avenue ha turned from a two weeks' Minnesota.

Mrs. Ed Blase was Wednesday at a miscell shower in honor of Miss Ge Gunn, whose marriage to W Bates was an event of yester

Miss Rose Mary Holeka Swon avenue and her cousin Marceline Holekamp of Sout avenue, have gone to Port Mich., where they will sta September.

Mr. and Mrs. W. L. Colb their daughter, Miss Ma have returned from a two stay in Wisconsin.

Miss Beatrice Luke and Gertrude Wright, who have the guests of Mrs. D. E. Ho Algonquin Lane, for several left Sunday, July 25, for New from where they will sail for their home in Scotland.

Miss Charlotte Maybury of Gore avenue, has gone to S field, Ill., for a visit with he sin, Miss Pauline Maybury.

Miss Margaret Dowser of ville, Ark. who has been the of Mrs. James Milne of Ro avenue, will return home the part of this week.

Mrs. L. C. Dziatzko an daughter, Miss Carrie Dziat Jefferson road, have gone motor trip through the Oz

Mrs. Herbert Roth of Oa avenue entertained with a luncheon Tuesday, July 27, or of Miss Frances Shilling

Mrs. G. F. Coleman of Swe nue departed Friday for Ne where she will be the g friends.

Mrs. M. C. Miller of Wo avenue was hostess at a luncheon Wednesday.

Mrs. W. F. Koken wi daughter, Miss Ellen Koke parted Sunday, July 25, for weeks' stay at Sturgeon Ba

Mr. and Mrs. Robert Bou their daughter, Miss Har Mason avenue, have gone on tor trip to Canada and othe ern points.

Mrs. I. A. Gaines left Fri Kingsport, Tenn., where she the guest of relatives.

Mr. and Mrs. Edward A. Gray avenue departed this for a three weeks stay in Co

Mr. and Mrs. Clifford have gone to Iowa City, Ia., they will spend the mont relatives.

Mr. and Mrs. J. B. Ha Swon avenue are spending weeks at Douglas, Mich.

Mr. and Mrs. S. E. Cham with their daughter, Miss Chamberlain, have returne Charlevoix, Mich.

Mrs. S. C. Stocker of Sout Hill road will spend Aug Green Bay, Wis.

Mr. and Mrs. G. W. Cl South Glen avenue are sp August at Grand Haven, Mic

Miss S. H. Ball of Sout Hill road left yesterday for a weeks' stay in Minneapolis.

Mr. and Mrs. C. F. Mont of Newport avenue, are leav last of the week for Chica Detroit.

Miss Ethel Brooks of L geles, Cal., who has been th of her sister, Mrs. M. R. Ch of California avenue, re home Wednesday.

Mr. and Mrs. Sam A. Koe Topeka, Kan., are visiting M Mrs. W. H. Vesper, while en Three Lakes, Wis.

Mr. and Mrs. O. W. Hock children departed Monday two weeks' trip to Wisconsin

Mr. and Mrs. T. F. Ste children are spending Aug Long Lake, Ind.

Mr. and Mrs. E. D. Gar Oakwood avenue, have re from a three weeks' trip to gan.

Mrs. James M. Crawford o avenue, has returned from a visit with her daughter, Mrs McCartney of Jefferson City.

Mrs. M. A. Vogt of Monte City, Mo., is the guest of M Mrs. Leo Vogt of Mason ave

Mr. and Mrs. Robert H. T son and family have move their new home on Gray ave

Mrs. R. A. Passmore of a avenue, entertained her cial, Wednesday.

nts 1926

Closed Saturdays

Events

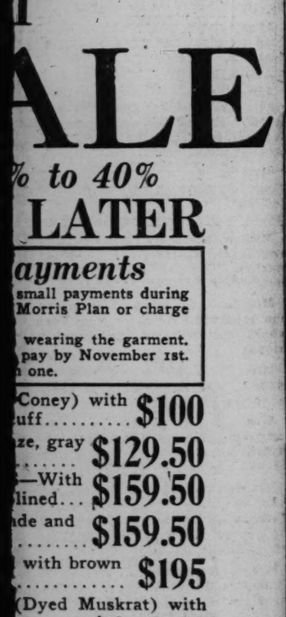


ck of Fine
r
T
ALE
% to 40%
LATER

ayments
small payments during
Morris Plan or charge
wearing the garment.
pay by November 1st.
one.

Coney) with $100
uff.....
ze, gray $129.50
.....
—With $159.50
lined...
de and $159.50
.....
with brown $195
.....
(Dyed Muskrat) with
.....$249.50
brown or $298
.....
rge fox collar $298
.....
OATS—Also $298
.....
collar and $498
.....
SIZES.

sale are sold under
of quality, dependa-
Each tag marked
nt any possibility of
ith the utmost confi-
ise for the price you



econd Floor North.)

Webster Groves.

Mr. and Mrs. J. B. Chipman will depart this week for a three weeks' trip to Colorado.

Mrs. Frank N. Harrison and her two children have gone to Detroit, Mich., where they will spend the month of August.

Miss Gertrude Haug, of 7815 Weil avenue, departed Thursday for San Francisco, where she will be the guest of her aunt, Mrs. E. H. McClellan, for several weeks.

Mrs. F. H. Minshall, of 402 Tuxedo boulevard, has returned from a two weeks' stay at Delavan, Wis.

Miss Mary Leonard Berault, of Cuba, Mo., is the guest of her aunt, Mrs. F. E. Bullitt of East Big Bend road.

Mrs. Lorne Mooney of Houston, Tex., is the guest of Mr. and Mrs. William Mooney of Providence avenue.

Mrs. Robert H. Malmo of Big Bend road has gone to Richmond, Va., where she will be the guest of relatives for the month of August.

A junior orchestra of 10 pieces was organized Friday under the auspices of the Lions' Club Orchestra. It comprises boys between the ages of 8 and 15.

Mr. and Mrs. C. A. Reichardt of South Gore avenue have returned from a two weeks' stay in Minnesota.

Mrs. Ed Blase was hostess Wednesday at a miscellaneous shower in honor of Miss Genevieve Gunn, whose marriage to William Bates was an event of yesterday.

Miss Rose Mary Holekamp of Swon avenue and her cousin, Miss Marceline Holekamp of South Elen avenue, have gone to Port Huron, Mich., where they will stay until September.

Mr. and Mrs. W. L. Colby and their daughter, Miss Margaret, have returned from a two weeks' stay in Wisconsin.

Miss Beatrice Luke and Miss Gertrude Wright, who have been the guests of Mrs. D. E. Horton of Algonquin Lane, for several weeks, left Sunday, July 25, for New York, from where they will sail Aug. 7, for their home in Scotland.

Miss Charlotte Maybury of South Gore avenue, has gone to Springfield, Ill., for a visit with her cousin, Miss Pauline Maybury.

Miss Margaret Dowser of Batesville, Ark. who has been the guest of Mrs. James Milne of Rosemont avenue, will return home the latter part of this week.

Mrs. L. C. Dziatzko and her daughter, Miss Carrie Dziatzko, 32 Jefferson road, have gone on a motor trip through the Ozarks.

Mrs. Herbert Roth of Oakwood avenue entertained with a bridge luncheon Tuesday, July 27, in honor of Miss Frances Shillington.

Mrs. G. F. Coleman of Swon avenue departed Friday for New York, where she will be the guest of friends.

Mrs. M. C. Miller of Woodlawn avenue was hostess at a bridge luncheon Wednesday.

Mrs. W. F. Koken with her daughter, Miss Ellen Koken, departed Sunday, July 25, for a four-weeks' stay at Sturgeon Bay, Wis.

Mr. and Mrs. Robert Bousch and their daughter, Miss Harriet, of Mason avenue, have gone on a motor trip to Canada and other Eastern points.

Mrs. I. A. Gaines left Friday for Kingsport, Tenn., where she will be the guest of relatives.

Mr. and Mrs. Edward A. Alt of Gray avenue departed this week for a three weeks stay in Colorado.

Mr. and Mrs. Clifford Crosby have gone to Iowa City, Ia., where they will spend the month with relatives.

Mr. and Mrs. J. B. Henke of Swon avenue are spending a few weeks at Douglas, Mich.

Mr. and Mrs. S. E. Chamberlain with their daughter, Miss Harriet Chamberlain, have returned from Charlevoix, Mich.

Mrs. S. C. Stocker of South Rock Hill road will spend August at Green Bay, Wis.

Mr. and Mrs. G. W. Clinton of South Glen avenue are spending August at Grand Haven, Mich.

Miss S. H. Ball of South Rock Hill road left yesterday for a three-weeks' stay in Minneapolis.

Mr. and Mrs. C. F. Montgomery of Newport avenue, are leaving the last of the week for Chicago and Detroit.

Miss Ethel Brooks of Los Angeles, Cal., who has been the guest of her sister, Mrs. M. R. Chambers of California avenue, returned home Wednesday.

Mr. and Mrs. Sam A. Koester of Topeka, Kan., are visiting Mr. and Mrs. W. H. Vesper, while en route to Three Lakes, Wis.

Mr. and Mrs. O. W. Hocker and children departed Monday for a two weeks' trip to Wisconsin.

Mr. and Mrs. T. F. Steele and children are spending August at Long Lake, Ind.

Mr. and Mrs. E. D. Garrett of Oakwood avenue, have returned from a three weeks' trip to Michigan.

Mrs. James M. Crawford of Lake avenue, has returned from a short visit with her daughter, Mrs. Sam McCartney of Jefferson City.

Mrs. M. A. Vogt of Montgomery City, Mo., is the guest of Mr. and Mrs. Leo Vogt of Mason avenue.

Mr. and Mrs. Robert H. Thompson and family have moved into their new home on Gray avenue.

Mrs. R. A. Passmore of Atlantic avenue, entertained her bridge club Wednesday.

Mr. and Mrs. Marc Jacobson of 6158 Pershing avenue announce the marriage of their daughter, Marion Nanette, and Laszlo S. Sommer, son of Mrs. Rose Sommer of Lafayette avenue, Tuesday, July 27. The ceremony was performed by Rabbi Leon Harrison at Temple Israel.

The marriage of Miss Cecilia Kohlberg, daughter of Mr. and Mrs. Herman Kohlberg of 3141 Meramec street, and Bernard C. Fresenburg took place July 14, at St. Anthony's Church, the Rev. Father Bernard officiating. Miss Cecilia Dierker, cousin of the bridegroom, was maid of honor and Miss Mathilda Schoenberger was bridesmaid. John Kohlberg, brother of the bride, was best man and Henry Strautman, groomsman. Mr. and Mrs. Fresenburg will be at home after Aug. 1, at 5407 Virginia avenue.

Mr. and Mrs. Morris Chused of 5617 Minerva avenue have announced the engagement of their daughter, Lucille, to H. Dembo of San Diego, Cal. The announcement was made at a party given Monday, at the home of the prospective bride.

Mr. and Mrs. F. Wishnuff of 4569 McMillan avenue, announced the engagement of their daughter, Miss Bebe Wishnuff, and Maurice Holtzman of East St. Louis at a dinner July 25. Miss Wishnuff is a member of Theta Mu Gamma and Mr. Holtzman attended the University of Illinois.

Miss Rosalie G. Lamy, daughter of Mr. and Mrs. James A. Lamy of Sedalia, Mo., who has been on the staff at the Central Public Library, has resigned and today returned home. During her stay in St. Louis Miss Lamy was a guest at the Hotel Branscome, 5370 Pershing avenue.

THE QUEENSWARE STORE

Announces

AUGUST DISCOUNT SALE

THRIFTY buyers . . are always looking where they can save dollars on dependable goods.

ST. LOUIS GLASS AND QUEENSWARE COMPANY
1121-1125 OLIVE ST.

Established 1885

Exclusive Agents for Minton and Doulton China

SECOND FLOOR — SECOND FLOOR



Special Optical Sale

(All This Week)

Toric Kryptok Invisible Bifocal Glasses

This price includes frame, lenses and examination of your eyes by our registered optometrist. Complete..... $9.45

Reading and Sewing Glasses

Shellco frames fitted with deep curved spherical convex lenses and examination of your eyes by our registered optometrist. Complete..... $2.55

(Nugents—Second Floor, South.)

The New Nugents
The Store for All the People

20% DISCOUNT ON ALL—

Slipcovers, Upholstering, Furniture Repairing and Refinishing and Mattress Renovating



In order to keep our factory employes busy during the usual dull period we will offer this liberal discount of 20% on all work. Our usual high standard of work will prevail.

Phone for Estimates. No Job Too Small—No Distance Too Far

Our new Fall line of upholstering is now ready for your inspection.

L. MANNE UPHOLSTERING CO.

LARGEST AND BEST. FURNITURE MANUFACTURERS
603-635 DELMONTE WAY—(Factory)
OPPOSITE DELMONTE THEATER
BRANCH 5635 DELMAR: PHONE CABANY {5700 2435

THE AUGUST SALE OF FUR COATS

Of equal importance is the advance sale of next Winter's Fur Coats—the season's choicest pelts at the lowest prices of the year.

Fur Salon—Third Floor.

GARLAND'S
INCORPORATED
St. Louis' Largest Women's Specialty Shop

DRESSES FORMERLY TO $50, NOW....$17.50

A final clearance of Summer Frocks and a few suitable for travel or early Fall wear. Exquisite silks in light or dark shades.

Dress Salon—Second Floor.

MONDAY—THE ANNUAL EVENT—MORE IMPORTANT THAN EVER THIS YEAR

AUGUST SALE of COATS

PRESENTING AUTHENTIC WINTER 1926-27 MODES WITH LUXURIOUS FUR TRIMS



Dolman Wrap in French gray Juilpoint, back-pointed collar and muff cuffs of Ringtail, at $85

Straightline model in London Fog Lamata, square shawl collar, cuff and pocket bands of squirrel $88

Embroidered Blouse Dolman in carmine Lustrosa, shawl collar and cuff of black Manchurian $58

Braided model in Sienna Estrella, shawl collar, cuffs and inserts of silver Fitch....$58

THIS year, due to foresight in purchasing Winter Coats months ago, on a lower market than now obtains, we are offering the choicest of next Winter's coat modes at savings of from one-fourth to one-half, and even more. Very fortunate will be those who choose from these two feature groups.

$58 — *Winter Prices to $110*

$88 — *Winter Prices to $195*

We bought these Coats long before the strike of tailors who make them. Continuance of the strike, with no immediate hope of settlement has sent prices soaring. Buyers, many from our own city are virtually bidding for the few Coats now being produced. Therefore, it is more important this year than ever before to select your next Winter's Coat from the complete assortments now available at Garland's. Here you will find the smartest styles at savings which will undoubtedly be even greater before you are ready to wear your Coat.

Monday, the entire range of Winter models will be on display. Purchasing now means selection from the only complete line that will be shown according to present knowledge. We picture four characteristic models which show the trend of fashion . . . . Shawl or standing collars of expensive furs, muff or wide band cuffs . . . . wrap effects, slender silhouettes.....beautiful pockets, blouse backs.....and other distinctly new lines.

Fabrics:	*Shades:*	*Furs:*
ESTRELLA	BLACK	FOX
VALSHEEN	BRICK RED	BEAVER
DRUSILLA	DARK BLUES	SUSLIKI
VENISE	KENT GREEN	SQUIRREL
KASHMIRA	DUSTY ROSE	RINGTAIL
LUSTROSA	LONDON FOG	KRIMMER
JUILPOINT	TORTOISE	CARACUL
GLOWANA	SIENNA	PLATINUM WOLF
IMPORT TWEEDS	NAVY, ETC.	MARMINK, ETC.

Petites.....Misses'.....Women's.....Extra-Sizes

Coat Salon—Third Floor

Now—Buying Plans to Suit Individual Needs

Charge Account

The Coat of your selection may be charged. It will not be billed until October, payable in November.

"Layaway"

A small deposit will "layaway" your Coat in the Will Call and you may pay on it as convenient until needed.

Industrial Budget Plan

Coats, Fur Coats, Dresses and any other purchases for various members of the family may be paid for on small weekly sums over a period of months, through our "I. B. P."; so that no one need now deny themselves the distinction of being "Garland clad."

We've Made It Easy for You to Take Advantage of the August Savings

THOMAS W. GARLAND, Inc.—Sixth Street Thru to Broadway, Between Locust and St. Charles

Prufrock-Litton

Fourth and St. Charles

St. Louis' Largest Furniture Specialists Announce Their

Annual August Sale of Quality Furniture

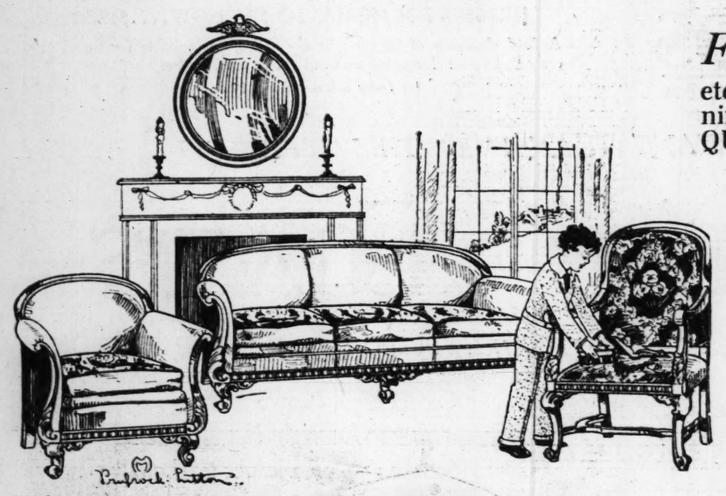
Three Reasons Why You Should Make Your Furniture Selections Here:

FIRST: We are the largest Furniture company in St. Louis carrying Furniture exclusively (no rugs, carpets, etc.)—and concentrating on one single problem for more than nineteen years has brought us a knowledge of good values in QUALITY Furniture.

SECOND: Because we maintain our own factory, located in the two upper floors of our building, we can sell medium and high-grade Upholstered Furniture direct to you, at tremendous savings. This same high-grade Upholstered Furniture we sell at wholesale to such dealers as Marshall Field, Chicago; Wanamaker and Gimble Bros., New York and Philadelphia, and countless others.

THIRD: Our buyers have carefully searched the markets and visited most of the best furniture factories since April last for the best values to offer during this, our August Sale, and in most cases these furniture values were bought at big discounts from the manufacturer, which saving we in turn are passing on to you.

Almost Every Piece of Furniture Reduced Savings 10% to 50%



This $408 Three-Piece Mohair Suite

Made in the Prufrock-Litton Factory.

This elegant Living-Room Suite is fine enough to grace any home, and yet priced exceedingly low. It is the very newest in design, with exposed hardwood frame all around backs of each piece, base and legs handsomely carved.

The Three-Piece Suite will be covered in your choice of any $8 per yard mohairs, reversible seat cushions covered in beautiful linen friezes or brocatelles. This luxurious Suite reduced from $408 to **$295**

Separate pieces will be sold:

Davenport ... *$160* Low-Back Chair ... *$80* Odd Open Armchair ... *$55*

Upholstered Furniture Made to Order in Our Factory at August Sale Prices



Where, except at Prufrock-Litton's can you select the style of frame and covering for your Upholstered Furniture and have it tailor-made to your own specification, at the low August Sale Prices? *A special feature during* our August Sale and worthy of your consideration.

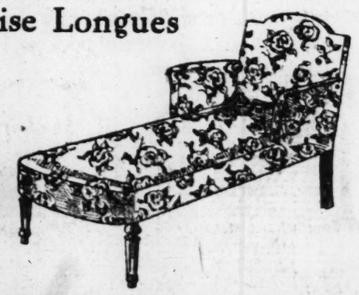


Two-Piece Upholstered Suites Priced as Low as $128

Think of it—a two-piece overstuffed Suite, upholstered in your choice of any $5 per yard fine linen velours, for the factory price of $128. *(A $180 value.)*

The davenport is spacious—78 inches long, and the low-back armchair is deep and comfortable—both pieces generously upholstered. SEE THIS SUITE ON OUR FOURTH FLOOR.

Attractive Chaise Longues



This particular type of Chaise Longue is of light and graceful lines and takes up very little room in the boudoir. It is covered in colorful cretonnes. Regular price $50, now..... **$40**

Convenient Deliveries

Furniture selected now will be held until wanted, without additional charge for storage.



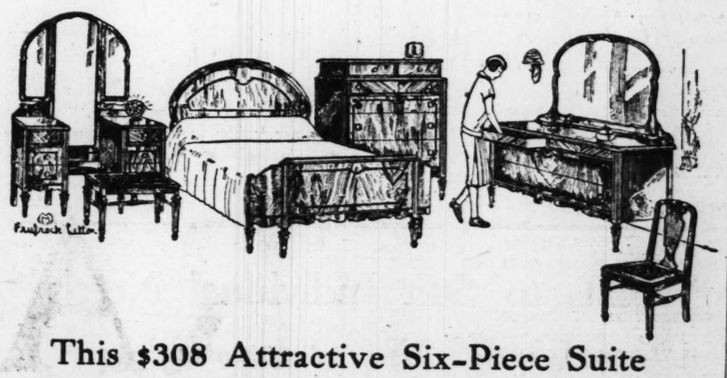
This $433 Handsome Nine-Piece Suite

This is an unusually attractive Dining-Room Suite—of the ever-popular Spanish design. Each piece is artistically designed, heavily turned legs—constructed of beautiful walnut veneers. Upholstered back chairs (two armchairs and four side chairs).

The nine pieces include attractive china cabinet with two small drawers and one large drawer at bottom, 72-inch sideboard, 45x60-inch table with an 8-foot extension, four side chairs and two armchairs with upholstered backs, as shown. These handsome nine pieces reduced from $433 to **$325**

Same Suite, ten pieces, with Serving Cabinet shown, reduced from *$487 to $365*

Eight pieces, sideboard, table and six chairs, reduced from *$333 to $250*



This $308 Attractive Six-Piece Suite

This charming Louis XVI Suite of figured walnut veneer has antique green beaded carvings on each piece. A most attractive Suite for this low price. Mahogany interiors—full dustproof construction.

The six pieces consist of broad 50-inch dresser, which has two jewel cases, tall triple-mirror vanity, chest of drawers, full-size bow-end bed, chair and bench, reduced from $308 to..... **$230**

Separate pieces will be sold.

=Editorial=

WATCH 'EM!

A chicken-hawk circling above a flock of chickens in a barn-yard is a truly interesting sight.

Slowly it moves, coming closer with each circle to its intended victim until within striking distance when it darts swiftly downward, seizes a chicken in its claws then soars rapidly upward with its prey in its grasp.

Just so are the methods of many conniving men of today.

They seek victims for their schemes, win their confidence with promises they never mean to fulfill, then pocket the spoils of their unscrupulous actions.

Moral:

Beware of "Human Chicken-Hawks"

(Signed)

Harry Prufrock

July 31st, '26.

Liberal Terms

During our August Sale we will allow you to pay as little as one-fifth cash, balance in ten equal monthly payments. No interest is charged.

Or, two per cent discount for all cash.

Combination Tilt-Top Table and Fireside Shield



This piece of Furniture is practical as well as decorative, and comes in handy on many occasions. When not used as a table, it can be used very effectively as a fireside shield. Can be had in red or green, with floral patterns. Reduced from $21 to

$15.75

Occasional Table



This well-made Occasional Table has a 28-inch octagonal top, eight well-designed legs. Can be had in beautiful figured burl walnut. Regular price $27, now

$20.50

Solid Mahogany Chair



This Chair can be used with practically any type living-room suite. It can be had in a large assortment of coverings, tapestries, or genuine leathers. Exposed wood parts of solid mahogany. Comfortable concave seat and back. Regular price $45—now

$29.75

SPECIAL FEATURE SECTION OF THE

AUTO INFORMATION — ST. LOUIS POST-DISPATCH — RADIO FEATURES

PART FIVE. ST. LOUIS, SUNDAY MORNING, AUGUST 1, 1926. PAGES 1—14.

Two Reasons for Touring to Glacier Park Region



© BY HILEMAN, KALISPELL, MONT.

Mountain girt Kintla Lake, in Glacier Park.



© BY FRED H. KISER'S STUDIO, PORTLAND OREGON

Famous vista up Lake St. Mary to Going-to-the-Sun Mountain.

GLACIER PARK IS SCENIC CLIMAX OF FINE MOTOR TOUR

Wonderful Panoramas of Mountains and Lakes Await Touring to Northwestern Montana.

A motor tour of some 4200 miles that may be made from St. Louis in a month reaches its scenic climax in Glacier Park, in Northwestern Montana just below the Canadian boundary. The scenery in Glacier Park equals anything else of the kind in this country, and in some respects is the most spectacular accessible by motor car.

Glacier Park may be reached by a dozen routes, but two of these are most practicable. One goes over the Yellowstone Trail and back over the Glacier Trail and the Custer battlefield highway. The other goes over the Yellowstone Trail and returns via Yellowstone Park and Denver.

One Route to Glacier Park.

In the one case, the motorist leaves St. Louis over the McKinley Bridge and runs over highway No. 4 to Bloomington, then north on No. 2 to Rockford, Ill., then via Beloit, Madison and Eau Claire, and follows the Yellowstone Trail west to Livingston, Mont., then the Yellowstone-Glacier "B" highway via Great Falls and Choteau to Glacier Park—a distance of about 2150 miles. The return trip is over the same trail to Livingston, then over the Custer Battlefield highway through the scenic Black Hills country of the Dakotas and down into Iowa to the Lincoln highway. Then follow the Lincoln as far as De Witt, Ia., then south to Davenport, and back to St. Louis over Illinois highways No. 7, No. 29, No. 24 and No. 4. This route is shorter than the Yellowstone Trail route.

Another Scenic Route.

The alternative route homeward drops south from Glacier Park over the same route to Livingston, Mont., then runs south to Gardner and through Yellowstone Park, out the east entrance of the park, through the Shoshone canyon to Cody, south via Casper to Cheyenne, then south vit Ft. Collins to Denver and home over the Victory highway. This route may be varied by leaving Yellowstone Park by the south entrance and motoring down into the Teton Mountains and Jackson Hole country, striking the Lincoln highway at Rawlings, Wyo., running eastward to Cheyenne, then going via Denver and the Victory highway.

Roads to Glacier Park are reported generally good. They are gravel and dirt most of the way west of the Mississippi River. Reports from motorists who have been over the various routes indicate that, on the whole, the Yellowstone Trail route is a little the best.

Inspiring Panorama.

So beautiful, so inspiring are hundreds of views and panoramas in Glacier Park, that every person in this country should try to visit this wonderful mountain and lake region at least once. The view from the motor road along the east side of the park; the climb to Lake McDermott, the panorama of Lake McDonald and its guardian mountains, on the west side of the park; the vista up St. Mary's Lake to Going-to-the-Sun Mountain—to cite only a few—once seen are indelibly imprinted upon one's memory.

But to gain an adequate idea of the park's beauties, one must leave his car and hike or ride horseback up among the rugged peaks and over the more famous passes.

It should be borne in mind that it is impossible to drive a car through Glacier Park. If one approaches the park from Livingston, he can ship his car by freight from the Glacier Park station to Belton, whence he can motor two or three miles to the foot of Lake McDonald.

A good idea of the park and its scenery may be gained by motoring from Glacier Park Station to the foot of St. Mary's Lake, taking the boat trip up the lake and back, then motoring along the east side of the park and to Many Glacier Hotel. There one can join a horseback party and make a five-day trip—the first day to Granite Chalet; the second day to Lake McDonald; the third day to Sperry Glacier; the fourth day via Gunsight Pass to Going-to-the-Sun; the fifth day via the Piegan Pass back to Many Glacier.

110,000 Cars in Miami.

Miami, Fla., has the most automobile per capita of all cities in the world. A survey showed that there are 110,000 automobiles in operation, and the population is estimated at 250,000. The ratio is a little more than a car for each five and a half persons. It is estimated that 10,000 tourist cars in transit have visited Miami in the last month, besides the estimated motor population.

LABADIE DETOUR STILL IN USE ON HIGHWAY TO UNION

The detour on Federal highway No. 50 and State route No. 14 via Labadie will be in force for another week, at least, State highway engineers state. It is being used in the daytime, but at night motorists are allowed to travel over the construction. The detour via Pacific is done away with, as has been told. It is advisable for motorists bound for St. Clair and places farther along on No. 14 to go out the Gravois road and highway No. 30 to St. Clair. Here is a summary of road conditions from the St. Louis-Franklin County line to Union:

"Leaving the end of the old pavement at the county line, there is a detour, eight-tenths of a mile long, up a steep hill. Then there is new concrete for five miles, then a rough, rocky, narrow detour with numerous sharp curves and grades to Labadie and back to No. 14, which thereafter is followed to Union. This detour should be driven with care, and should not be attempted by anyone familiar only with city driving. There are long stretches with no room for turning out or with inadequate room for passing other cars. The only sensible course is to wait at the bottom of several of the grades until a descending car has passed. The route via Gravois road and highway No. 30 is some five miles longer, but is much better for traffic bound to St. Clair."

MAY START WORK ON BRIDGE AT LOUISIANA IN AUGUST

Special to the Post-Dispatch.

LOUISIANA, Mo., July 31.—It is planned to start work on the Mississippi River bridge here in August. The engineers have completed their plans, which will be submitted to the War Department for approval. It is expected that the bridge will be completed by October, 1917.

The site is almost ideal, at one of the narrowest crossings of the Mississippi—some 1200 feet—and with a bluff approach on the Missouri side. Surveys reveal that it is a short distance to bedrock at the river bottom.

The bluff approach will place the bridge so high above the water that it will not be necessary to build a draw span, so the bridge will be the first to cross the Mississippi without this feature.

The bridge will be operated on the toll system, the charge planned being 75 cents for a car and driver and five cents for each additional passenger.

OHIO TO END DETOURING ON ROADS UNDER REPAIR

A new program has been adopted by the Ohio State Highway Department which will eliminate the detour nuisance on roads which are being repaired and in places where bridges are being constructed.

Detours are to be established only in places where new roads are being built, and in those cases they will be made as short as possible and will be improved temporarily.

On roads that are being repaired half of the highway is to be left open for one line of traffic.

MARK TWAIN PARK LURES MANY WEEK-END MOTORISTS

Special to the Post-Dispatch.

FLORIDA, Mo., July 31.—The Mark Twain State Park, on the south border of Florida, is proving popular this summer. Hundreds of cars visit the park every week-end. In Florica the cabin in which Mark Twain was born may be visited.

The Mark Twain Park is 12 miles east of Paris, in Monroe County. It may be reached from State Highway No. 54, or by No. 10.

TOLL ROAD TO MEXICO CITY MAY BE OPENED IN AUGUST

Special to the Post-Dispatch.

OKLAHOMA CITY, Ok., July 31.—The toll road that Charles M. Haskell, former Oklahoma Governor, is constructing between Laredo and Mexico City is to be completed in August, according to word from the City of Mexico office of Haskell. Never has a motor car been driven over this 800 miles. The toll charge is to be $10 from Laredo to the Mexican capital and $15 between the Mexican capital and Laredo.

AUTO CLUB AIDS EFFORTS TO END OIL SUBSTITUTION

Motorists Are Requested to Help by Reporting Experiences in Buying of Lubricants.

The Better Business Bureau of St. Louis, with the assistance of the Automobile Club of Missouri, has begun a campaign to ascertain how generally motorists are getting the kind of lubricating oil they want and need.

The campaign was started at the instance of the automobile club after this organization had been informed that some filling stations sold motor oils of inferior quality as standardized oils. The Automobile Club also declared that there had been a number of instances where reclaimed crankcase oil was sold by the quart to motorists as fresh, trade-marked oil.

The Better Business Bureau has sent a letter and questionnaire to each automobile owner in the city asking for details regarding his method of purchasing oils, his success with certain kinds, and whether he has had unpleasant experiences.

In the letter to motorists the Bureau says:

"Oil substitution, as it is called, is a problem of genuine importance to every car owner. Authorities estimate that millions of dollars are lost each year to American motorists because of this evil.

"We ask no record of your name; no salesman will call on you; no sales literature will follow. The sole purpose of this inquiry is to make it possible for every car owner to get the kind of oil he pays for, for the sake of his pocketbook and his car."

Loans!

Why worry or bother your friends if you need a little money? If you have a car, drive up, bring title, get the money and drive away with $50 to $1000. No delay. Quick service. No endorsers. Everything private. Low rates. Pay back $2 a week. Open nites. Yahlem Finance Corp., 1035 N. Grand.

CRANK SHAFT CYLINDER GRINDING
BEARING ALIGN REAMING
Machine Work Body Work
Engine Work Upholstering
AUTHORIZED AUTO RE-FINISHING STATION
Modern Auto Repair Co
4601-17 OLIVE ST.
DElmar 1305-6
We Specialize in Repairing COLLISION DAMAGES
DISK WHEELS TRUED UP

MASTER-BUILT GARAGES

$10.00 WHEN YOU SIGN CONTRACT

NEXT PAYMENT November 1st

In buying a garage, look for quality as well as economy in price. The MASTER-BUILT GARAGES give you both.

TAKE ADVANTAGE TODAY OF THIS SPECIAL OFFER TO BUILD NOW BEFORE THE WINTER SETS IN

10x18 - $167.50
18x18 - $265.00

PAY THE BALANCE IN 24 MONTHLY PAYMENTS AFTER NOV. 1ST.



We Build 'Em From the Ground Up

SMALL CARRYING CHARGES CLUBHOUSES, PORCH ENCLOSURES. SAME LIBERAL TERMS

If you let your car stand in the open for this period of free use it will lose in selling value nearly the entire cost of A Master-Built Garage

JUST CLIP AND MAIL
Master-Built Construction and Finance Company
306 Victoria Bldg., St. Louis
CEntral 4159
Gentlemen: Without obligation please send me information how $10.00 will put a Master-Built Garage on my property ( ) Porch Enclosures ( ) Club Houses ( ).
Name.....
Address.....
Date and time to call.....

Send Us Your Mail Orders | Open Daily Till 8 P. M. Sundays Till 1 P. M.

Take Home This Money!



When you buy a *Good* Goodrich Tire at a *Star Square Store* you can tell yourself to take the extra savings and stick it in the bank! *Volume Buying*—there's the answer! No other selling organization in St. Louis has a greater outlet for Tires than *Star Square*—and we don't mean maybe.

Look for the STAR SQUARE STORE in Your Neighborhood. Go to the One Nearest to You

NEW *LOWERED* PRICES ON

Goodrich Cord Tires

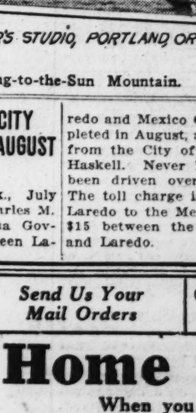
GOODRICH SILVERTOWN CORDS—Ace of the Tire pack; lion of the Tire jungle. *Buy a known brand!* There's safety in riding on a Tire made by a *reputable* manufacturer; there's comfort in dealing with a *responsible* distributor.

NEW PRICES *Compare them with other Standard Grade Cord Tires being advertised. You cannot equal these values!*

Silvertown Cords

30x3½ Clincher on Sale at $11.45

30x3½ S. S.	$14.95
31x4	19.95
32x4	21.85
33x4	22.75
32x4½	29.30
33x4½	30.80
34x4½	32.30
30x5	36.65
33x5	39.30
35x5	41.90



Silvertown Balloon Tires

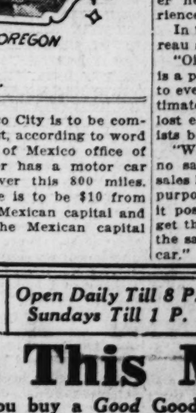
29x4.40 On Sale at $14.30

30x4.95	$20.45	30x5.77	$28.90
31x4.95	22.45	32x5.77	31.10
30x5.25	22.80	33x6.00	30.50
31x5.25	23.55	32x6.20	35.40

Radio Cords

30x3½ Clincher on Sale at $8.95

30x3½ S. S.	$12.25
31x4	15.10
32x4	16.55
33x4	17.30
32x4½	22.45
33x4½	23.65
34x4½	24.20
30x5	26.40
33x5	28.40
35x5	30.25



Radio Balloon Tires

29x4.40 On Sale at $11.20

30x4.75	$15.05	31x5.25	$18.30
30x4.95	16.55	30x5.77	22.05
30x5.25	17.45	33x6.00	23.30

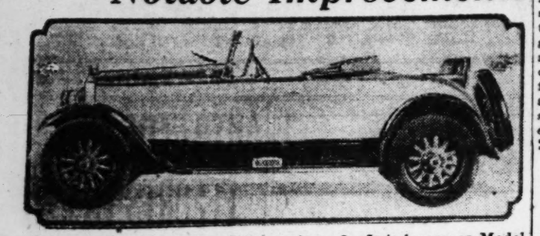
First Quality and Fully Guaranteed by the Manufacturer

Tires Mounted Free—Free City Delivery Service

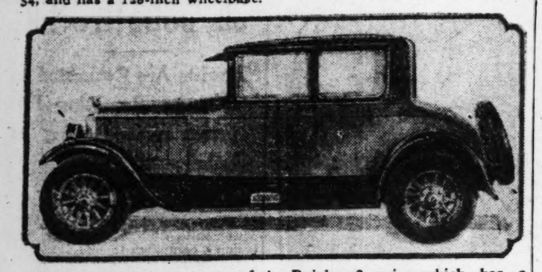
7 STORES PRICE STAR SQUARE AUTO SUPPLY CO. WRECKERS

4960 DELMAR FOREST 5636
3028 N. GRAND COLFAX 6199
814 N. SIXTH CENTRAL 2024
ALL OVER ST. LOUIS
MAIN STORE 1129 LOCUST ST. MAin 4847 - MAin 4849
5022 ODANAH RIVERSIDE 3060
7192 MANCHESTER MILAND 2140
2300 S. GRAND GRAND 6021

New Buick Cars Have Notable Improvements



Sport roadster of the new Buick series 128. It is known as Model 54, and has a 128-inch wheelbase.



The five-passenger coupe of the Buick 128 series, which has a wheelebase of 128 inches. It is being shown by the Vesper-Buick Automobile Co.

BUICK SAID TO HAVE PUT END TO VIBRATION

Numerous Features of 1927 Line Said to Be New to Automotive Industry.

The new Buick cars for 1927 are now on display by the Vesper-Buick Automobile Co. and its associate dealers. There are 16 body styles, mounted on chassis lengths of 114½, 120 and 128 inches. The line is made up of four sport type cars and 12 closed cars. Buick prices at factory list range from $1195 to $1295 for the 114½-inch wheelbase line; from $1395 to $1495 for the 120-inch wheelbase line, and from $1495 to $1995 for the 128-inch wheelbase de luxe line.

The Buick engineering department has developed a chassis built around Buick features of the past, but with improvements which are in most cases new in the industry.

Vibration Said to Be Ended.

"The problem of period vibration has been solved in the new "Buick," says the announcement of the new cars. "This is accomplished by a counter-balanced, four-bearing crankshaft in combination with light, cast iron pistons, a heavy flywheel and an exclusive Buick torsion balancer.

"Counter-weights are used to keep the crankshaft from deflecting. They also balance the shaft so perfectly that there is no high bearing pressure or whipping out of line, which are the main causes of engine rumble, noise and roughness.

"Any crankshaft, no matter how scientifically worked out, has periods of torsional vibration. The torsion balancer absorbs the tendency of the shaft to twist under the power impulses, and delivers these impulses back to the shaft after the piston forces are spent. In this manner it irons out vibration periods and gives the engine a smooth flow of power throughout the speed range. The light pistons and heavy flywheel help obtain this result.

"It will be necessary completely to change the oil in the new Buicks only four times a year. This is possible because the solution of the crankcase dilution evil has been found. This is accomplished by a vacuum ventilator without moving parts, an air cleaner and oil filter which keep abrasives out of the oil, and thermostatic temperature control.

Engine Mounted in Rubber.

"The water and raw gasoline which are by-products in a gasoline engine get into the crankcase in the form of vapor. The vacuum ventilator sucks them out before they can condense and dilute the oil. The thermostat, which controls the water flow, blocks the water when the engine is cold, so that a temperature of 120 degrees is reached before circulation is started. This prevents excessive use of the choke and greatly reduces the amount of raw gasoline which goes to the cylinders and eventually to the crankcase.

Engine silence is enhanced by new valve springs which minimize noise from this source. There is a newly designed muffler and exhause system which is very quiet. Weight per piston has been reduced 6 ounces. Weight of the flywheel has been increased.

"Transmission and gear noises have been reduced by use of new giant teeth and by an improved mounting of the transmission case to the engine. The transmission case is designed especially to dampen gear hum. The transmission bell housing and the flywheel housing have been strongly reenforced to prevent distortion. The result is positive alignment of all units, which eliminates clutch rattle, clutch release bearing noise and gear noise.

"The engine is mounted in rubber at all three points of suspension. This insulates the body from the engine. There is a remarkable freedom from closed car rumble as a result. Silence has been developed to a high point throughout the car, in fact.

Details of Coach Work.

Custom body design and finish are found throughout the line. Every closed car is upholstered in mohair, with broadcloth optional in some models. Open cars are upholstered in genuine leather. Hardware is of new design. A dash temperature indicator and dash gasoline gauge are included in the equipment of several models. Color combinations are in duco. Many are in two-tone shades.

"The rear decks of roadster and coupe models are designed to give a streamline effect. Dickey seats project only slightly above the deck, allowing passengers to sit in a low and comfortable position.

"The color of the body is carried out in the window recesses of the closed cars, in order to bring the color scheme in closer harmony. Tires and rims are jet black."

The Buick 114½-inch wheelbase line is complete, including two and four-door sedans, four-passenger coupe, two-passenger coupe, de-luxe two-passenger coupe with dicky seat, and two deluxe open cars—a roadster with dicky seat and a five-passenger touring.

Buick has retained three popular 120-inch wheelbase models in the 1927 line. These are the two-door sedan, the four-door sedan and the four-passenger coupe. The chassis is the same as that used for the 128-inch deluxe models, except in length. The Buick engineering department says these cars, except for minor details in finish and equipment, are identical with the deluxe models. They are finished in Delaware green Duco, with double gold striping. The wheels and window recesses are the same color as the body. The tops, fenders, etc., are black. Tires and rims are jet black. The upholstery is mohair. The hardware was newly designed for these models and has a satin finish. The floors are covered with tapestry carpet. All window mouldings have walnut finish. There is an elastic pocket in the right rear door of the four-door sedan. This model also carries a vanity and smoking case. A smoking case is furnished in the two-door sedan. The four-passenger coupe has new high deck lines, a low, straight belt line, low back corner panel and door posts of new form, giving it a long, low appearance. It carries the same finish and equipment as the sedan models.

The 1927 Buicks on the 128-inch chassis offer custom features usually found only on cars of much higher price. Interior fittings, equipment and exterior appearance conform with those of custom built cars. Upholstering is mohair or broadcloth in the closed models and Spanish leather in the open cars. Closed car colors are soft shades of green and blue Duco developed especially for Buick. The open cars are finished in a two-tone combination of cream and brown duco. Tires and rims are jet black. The wheels are dark natural wood finish with contrasting stripes.

The dash instruments, besides the usual speedometer, oil gauge, ammeter, etc., include a gasoline gauge and a temperature indicator. The instruments are finished in walnut with German silver inlay. Lighting is indirect and designed to light the transmission lock.

The closed bodies are fitted with vanity cases and smoking sets. Paneling is in walnut. The hardware is especially designed with satin finish. The automatic windshield wipers are extra powerful, and the blade is kept tight against the top of the visor when not in use.

The models on the 128-inch chassis are: Five-passenger coupe, seven-passenger sedan, two-passenger country club coupe with dicky seat, five-passenger brougham, two-passenger sport roadster with dicky seat and five-passenger sport touring. These are designated as de-luxe models. They carry the new Buick radiator emblem and many extras.

AUBURN SIX MAKES FAST CROSS-CONTINENTAL TRIP

Another fast run was made recently by a stock Auburn six sedan, which was driven from the Pacific Coast to Philadelphia, a distance of 3284 miles, in six days and 16 hours. The drive was made by Los Angeles man and family of Los Angeles, who started on a vacation tour to Philadelphia. He said no water was needed for the radiator, indicating unusual cooling and smoothness of motor functioning. An average of 18 [illegible] per gallon of gasoline was [illegible]

Loans!

Thousands of business men, professional men and people in all walks of life now draw from Yahlem on their notes, can borrow from $50 to $1000 the same day and keep the car. Just bring title. No endorsers. No investigation. No red tape. Low rates and confidential service. Make your loan today. Yahlem Finance Co., 1033 N. Grand.

Chrysler Alone Offers Standardized Quality

An important new principle, assuring unsurpassed Chrysler performance to the buyer of any Chrysler Car



NEW LIGHTER SIX
CHRYSLER "60" COACH

$1195

Touring Car, $1075; Roadster, $1145; Club Coupe, $1165; Sedan, $1295. All prices f.o.b. Detroit, subject to current Federal excise tax.

Extra Value that Standardized Quality Gives in the New Chrysler "60"

1 Six-cylinder Chrysler motor,
2 Fifty-four brake horsepower,
3 Sixty miles and more per hour,
4 5 to 25 miles per hour in 7¾ seconds,
5 Easily 22 miles to the gallon,
6 Seven-bearing crankshaft,
7 Aluminum alloy pistons, balanced to sixteen one-hundredths of an ounce,
8 Impulse neutralizer—not a balancer, but a device that absorbs the natural impulse reactions common to all internal combustion engines,
9 Purolator purifies oil, saves repair bills,
10 Centrifugal air cleaner saves repair bills,
11 Full pressure oiling system, insuring a film of oil in all bearings and thus guaranteeing long life,
12 Semi-automatic plus manual spark control,
13 Manifold heat control for easy starting,
14 Chrysler greater steering ease,
15 Chrysler hydraulic four-wheel brakes,
16 Levelizers front and rear eliminate road shocks, give greater riding comfort,
17 Chrysler dynamic symmetry of design,
18 Great roominess combined with Chrysler compactness for easy parking,
19 Duco finish in striking color combinations,
20 Full balloon tires, 30 x 5.25.

CHRYSLER "70"—*Phaeton, $1395; Coach, $1395; Roadster, $1525; Royal Coupe, $1695; Brougham, $1745; Sedan, $1545; Royal Sedan, $1795; Crown Sedan, $1895.*

CHRYSLER IMPERIAL "80"—*Phaeton, $2495; Roadster (wire wheels standard equipment, wood wheels optional), $2595; Coupe, two-passenger, $2895; Coupe, four-passenger, $2895; Sedan, five-passenger, $3095; Sedan, seven-passenger, $3195; Cabriolet, $3495; Sedan-limousine, $3595.*

Walter P. Chrysler's principle of standardized quality manufacture is revolutionizing the buying of fine cars today.

For, at one step, it eliminates "purchaser's risk" .... ends the buyer's doubts and fears as to quality .... makes possible the purchase of either the lowest-priced or the highest-priced Chrysler with positive knowledge that the quality is equally assured and the value is supreme in its class.

Leading manufacturers have been striving for years to achieve this absolute evenness of quality.

An Unique Achievement

But Chrysler alone has achieved it .... translated it into fact by an extraordinarily complete coordination of engineering and manufacturing resources.

Chrysler standardization of quality goes back to the sources of raw material; it governs the very minutest operation; it makes certain that every unit is produced with the finest precision standards under the most rigid inspection; it even moulds the manufacture of accessories.

Of course, Chrysler models to meet the four great quality markets differ in price, in size of chassis, in richness of appointments, in speed and power—*the model numbers representing miles per hour*—but all are basically the same in rigid adherence to the same law of quality.

Advantages for the Buyer

Obviously, cars bearing one name .... built by one organization .... under one all-embracing system of standardized quality manufacture .... must be essentially fine to a degree beyond comparison with other cars made under ordinary methods.

This most important of Chrysler advantages insures the superior and uniform quality which is the foundation of superior performance, dependability, comfort, economy and long life in every Chrysler.

That each Chrysler, because of standardized quality, is far ahead of any car near its price .... in quality of construction and quality of performance .... you can easily verify by comparative demonstration. Hundreds of thousands of Chrysler owners know this superiority to be a fact. We invite you to prove these superiorities of standardized quality for yourself.

Chrysler Model Numbers Mean Miles Per Hour

Harry White Says GET IN ON OUR
LOW PRICES ON
GOODYEAR ALL-WEATHER CORD

TIRES ON
EASY PAYMENTS
Open a Charge Account and Pay While You Ride. No Red Tape. No Delay.
Mail Orders Promptly Filled

GOODYEAR PATHFINDER TREAD
30x3½ Clincher. $7.80
$8.65 30x3½ Cl. Oversize
31x4 S. S. Oversize $14.50
Balloon 29x4.40 $10.75

Balloons Big Tough Treaded Oversize Extra Fly Tires
Pathfinder Tread Made with Supertwist cord.
29x4.40 ..... $10.75
30x4.95 ..... $15.90
31x5.25 ..... $17.60
30x5.77 ..... $21.20
TRY TO BEAT THESE



A tire of appearance and quality. Come in and see for yourself. Fully guaranteed.

Pathfinder Tread
30x3½ Cl. Fabric .. $7.80
30x3½ Cl. Cord .. $ 8.65
31x4 S. S. Cord .. $14.50
32x4 S. S. Cord .. $15.90
32x4½ S. S. Cord .. $21.55
34x4½ S. S. Cord .. $23.70
33x5 S. S. Cord .. $27.50

WRITE FOR PRICES ON TRUCK TIRES



MERCHANTS TIRE CO.
2710 WASHINGTON JEfferson 0673
Open 7 a. m. to 6 p. m., Except Sunday

MIDWEST MOTORS, Inc.

SALES BRANCH, 3103 N. Grand Bl. — 2621 Locust Bl. — JEfferson 3610 — SERVICE AND PARTS, 3868 Washington Bl.

METROPOLITAN DEALERS

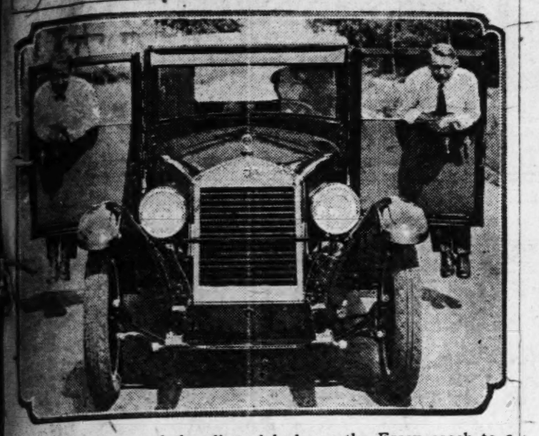
KOENIG MOTOR CO., 2681 Lafayette Av.
ROBERTS MOTOR CO., 5156 Delmar Bl.
CAMPBELL MOTOR SALES CO., 4647 Page Bl.
GRAF MOTOR CO., Ferguson, Mo.
NOBEL MOTOR SALES CO., Clayton, Mo.
FELKEL-LOESCH MOTOR CO., 4360 Manchester Av.
T. J. MOSLEY, Creve Coeur, Mo.
ST. JOHNS MOTOR CAR CO., 8800 St. Charles Road
PHILLIPS MOTOR CO., Webster Groves, Mo.
D. J. PALMIER, East St. Louis, Ill.
PREWETT MOTOR CO., Granite City, Ill.

tioning. An average of 19 miles per gallon of gasoline was reported.

Loans!

Thousands of business men, professional men and people in all walks of life borrow from Yahlem on their autos. You can borrow from $50 to $1000 the same day and keep the car. Just bring your title. No endorsers. No investigation. No red tape. Low rates and courteous service. Make your loan today. Open nites till nine. Yahlem Finance Corp., 1035 N. Grand.

New Essex Is Sturdy



Putting the doors of the all-steel body on the Essex coach to a severe test. The doors, which are hung with a new style piano-type hinge, were not even slightly loosened. The new Essex is being shown by the Hudson-Frampton Motor Car Co.

ESSEX COACH HAS NEW TYPE ALL-STEEL BODY

Radically Improved Design Made Possible by $10,000,000 Body Plant.

An all-steel body o fradically improved design is the feature of the new Essex coach which is being shown by the Hudsin-Frampton Motor Car Co., Hudson-Essex distributor, and its associate dealers. It is made possible by putting into production of a $10,000,000 plant which the Hudson Motor Car Co. erected especially for building these bodies.

In this plant, it is said, body building has become for the first time in the industry primarily a steel-stamping process. For the first time, also, it is said, bodies are manufactured in it on the 100 per cent progressive assembly system, which has previously affected such remarkable savings in motors, chassis and other automobile units. The plant is said by Hudson officials to be the largest single body-building unit in the world and to have by far the largest battery of steel-stamping presses and the largest enamel-baking ovens in the world.

Baked Enamel Finish.

"The Hudson organization, a year ago, completed the design of this new body and laid out a program for a building to construct it," says the announcement of the new Essex. "In this general expansion program, $10,000,000 has been invested in the body plant, and $5,000,000 additional in other manufacturing departments to bring them up to the capacity which it is expected this new car will call for. On the very day determined on a year ago, the plant was completed and a schedule of 1500 new all-steel bodies was put through as against 1000 bodies which had been originally laid out.

"While the new bodies are radically different in construction from anything previously known, they retain generally the characteristic Essex lines. However, the rear quarters have been somewhat curved and the whole body is two inches lower.

"The finish is a lustrous black enamel, baked on in the 600-foot ovens at high temperatures, which assures a long life and a glossy appearance for the life of the car. A bit of color is added by a nickled radiator, and by double striping around the belt line.

Really Rigid Body.

"Possibly the most striking feature of the new body is its unusual rigidity of construction. By the use of steel sills, all lines of weakness between the chassis and the body have been eliminated; in fact, the body and chassis are really one. The steel sill itself is 60 per cent stronger than the wooden member it displaced.

"Tested over the roughest stretches of road around Detroit, the body has been found to be absolutely free from squeaks and rattles. The car was repeatedly run up on curbs of various heights, the doors tried and found to open and close freely. A 200-pound man was placed on each door as a final test of the stability of the body, and the car was driven over several hundred yards of rough road. The doors did not sag in the least, fitting just as perfectly after this rigid test as before. This remarkable rigidity in the body is gained by the scientific sectioning of the pressed steel from which the body is made. All of the pressed steel parts are formed with not only ease of assembly in view, but also from the standpoint of rigidity.

"The door is an interesting and typical example of the construction of this body. Its rigidity is gained by box sections formed by the presses. After the assembly of the door parts are complete, the entire door is placed in a 130-ton hydraulic press for a final operation that leaves no doubt about the correctness of the door shape.

"A piano type of hinge, an entirely new idea in automobile practice, supports the door. Besides the remarkable gain in strength and accuracy, this type of hinge marked improved appearance.

Construction Economies.

"The plant has a normal capacity of 1500 bodies per nine-hour day. In true progressive fashion, the raw material enters on the lowest floor where the presses are located and from that point moving along until the bodies leave the final assembly complete. All main and subassembly work is done on moving conveyors which is the first time this has been completely accomplished in an automobile body-building plant.

"The steel sheets used in the bodies, doors and fenders are of the same quality and same weight as in $4000 sedans—the best obtainable. One economy of this is that the sheets stand up to the action of the presses with practically no breakage. Scraps of steel left over from the stamping of large parts are used in making smaller units, so that final waste is less than 1 per cent—which is sold as scrap metal.

"Unlike practice in previous steel bodies, the parts are not welded together, but are bolted and riveted by a new and exclusive process. The rigidity gained from this method has been proved by the most severe road tests in which there has been no tendency whatsoever of the bodies to loosen up. The elimination of spot welding at all points of strain is said to eliminate the possibility of loose joints.

Interior Fitments.

In the manufacture of the windshields, glass cutting is progressive, the plates passing over a series of grinding wheels. The waste has been cut to almost nothing, the glass is accurately cut and polished—all at small expense. The windshield hinge is formed by rolling over the edge of the stamping which forms the top of the windshield frame and similarly rolling up the flange on the windshield frame support. This leaves no joints into which rain can leak and no chance for rattles to develop. The windshield and all windows are genuine plate glass.

This new body weighs about the same as the old, but otherwise there is little or no comparison either in design or methods of building. It is as strong and rugged a body as is built, regardless of price.

"The interior of the car is exceptionally neat and trim. The dash is well arranged. The door handle and lock are combined in one unit. The steering wheel is solid walnut on a cast aluminum spider. The windshield wiper switch is on the dash.

"The new bodies are on the standard Essex chassis, with no mechanical changes. Standard equipment includes shutters and motometer, stoplight, electric windshield wiper, rear vision mirror and tire carrier. The price announced is $795 at Detroit."

Money!

You can borrow on your car just like business men borrow from a bank on stocks or bonds. No endorsers. No red tape. No delay. You keep the car. Quick service, low rates. Bring title and get $50 to $1000. Pay back as little as $2 a week. Open till 8 p. m. Yahlem Finance Corp., 1035 N. Grand.

AUTO PAINTING

Make the old car look like NEW.



Our Motto "You Must Be Satisfied"

All old paint removed; touring cars and roadsters—Fords, Chevrolets, Overlands, Stars and similar types.

$10

Closed cars of above types,

$12.50

Other cars, $15.00
48-Hour Service

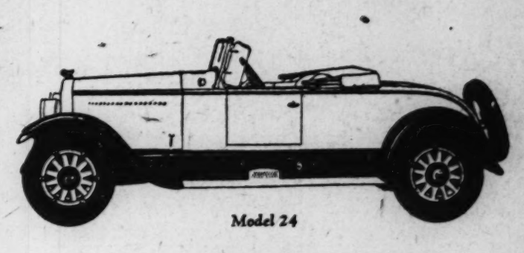
Practically any color desired—all hand-brushed work—guaranteed not to chip off; weatherproof.

WORLD AUTO PAINTING CO.
3117 Pine St.
Phone JEfferson 0146 — Open Sundays Till Noon

for the first time!

volume makes possible these values

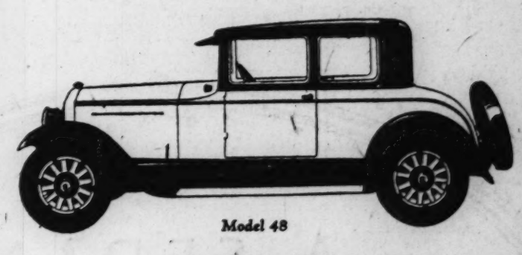
The GREATEST BUICK EVER BUILT



Model 24

Series 115

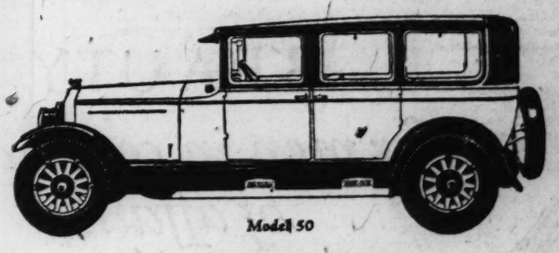
5 Passenger 2-Door Sedan	(Model 20)	$1195
4 Passenger Sport Roadster	(Model 24)	$1195
5 Passenger Sport Touring	(Model 25)	$1225
2 Passenger Coupe	(Model 26)	$1195
4 Passenger Country Club Coupe	(Model 26s)	$1275
5 Passenger 4-Door Sedan	(Model 27)	$1295
4 Passenger Coupe	(Model 28)	$1275



Model 48

Series 120

5 Passenger 2-Door Sedan	(Model 40)	$1395
5 Passenger 4-Door Sedan	(Model 47)	$1495
4 Passenger Coupe	(Model 48)	$1465



Model 50

Series 128

7 Passenger Sedan	(Model 50)	$1995
5 Passenger Brougham	(Model 51)	$1925
4 Passenger Sport Roadster	(Model 54)	$1495
4 Passenger Country Club Coupe	(Model 54c)	$1765
5 Passenger Sport Touring	(Model 55)	$1525
5 Passenger Coupe	(Model 58)	$1850

Actual Freight and Government Tax to be added.

Buick Motor Cars are now designated by their wheelbase lengths. Series One Fifteen has 114½ inches of wheelbase. Series One Twenty is 120 inches from axle to axle and Series One Twenty-Eight measures 128 inches.

WHEN BETTER AUTOMOBILES ARE BUILT BUICK WILL BUILD THEM

VALVE-IN-HEAD BUICK MOTOR CARS

WEST SIDE BUICK CO.
Kingshighway and McPherson

SCHNURE MOTOR CO.
2938-50 Olive St.

SOUTH SIDE BUICK AUTO CO.
3456 S. Grand Bl.

VESPER-BUICK AUTO CO.
Lindell at Grand

KUHS-BUICK CO.
2837 N. Grand Bl.

E. A. DODGE MOTOR CO.
1905-7 Madison Av., Granite City, Ill.

EAST SIDE BUICK CO.
326 N. 10th St., E. St. Louis, Ill.

JAKES-BUICK AUTO CO.
Kirkwood, Mo.

How to Go

Joint Touring Bureau: Please publish best route to Sedalia, Mo. Which has the most concrete—Route No. 2 or No. 12? ALL ABOARD FOR STATE FAIR.

The best route to Sedalia is over U. S. highway No. 40 via St. Charles and Columbia to the junction with U. S. No. 65, then south to Sedalia. State Route No. 2, which now is known as U. S. No. 40 has far more concrete than No. 12, which now is U. S. No. 50. In fact, the souther route via Union, Leslia, Drake and Jefferson City should not be attempted for through motoring.

HUDSON-ESSEX PLANT RUSHED

Production of the Hudson Motor Car Co. was approximately 21,000 cars in July, or practically the same output as in June, it is said by officials. The August schedule is for at least as many cars as July, but orders have run ahead of this figure, and August production will be increased.

OAKLAND-PONTIAC PROGRAM

The great building and expansion program announced recently by the Oakland Motor Car Co., looking toward the building of 1000 Pontiac sixes and 600 Greater Oakland sixes daily is well under way. A. R. Glancy, president and general manager, announces that final cost of this new building program will be $7,600,000 instead of $5,000,000 as first announced.

ERSKINE SEES BIG BUSINESS

Studebaker officials predict one of the biggest six-month periods of automobile production and sales in the history of the organization, according to a statement by President A. R. Erskine. The debut of a new line of custom sedans on the market, tagged with a relatively low price, is regarded as the keynote for a new era for the Studebaker, said Erskine.

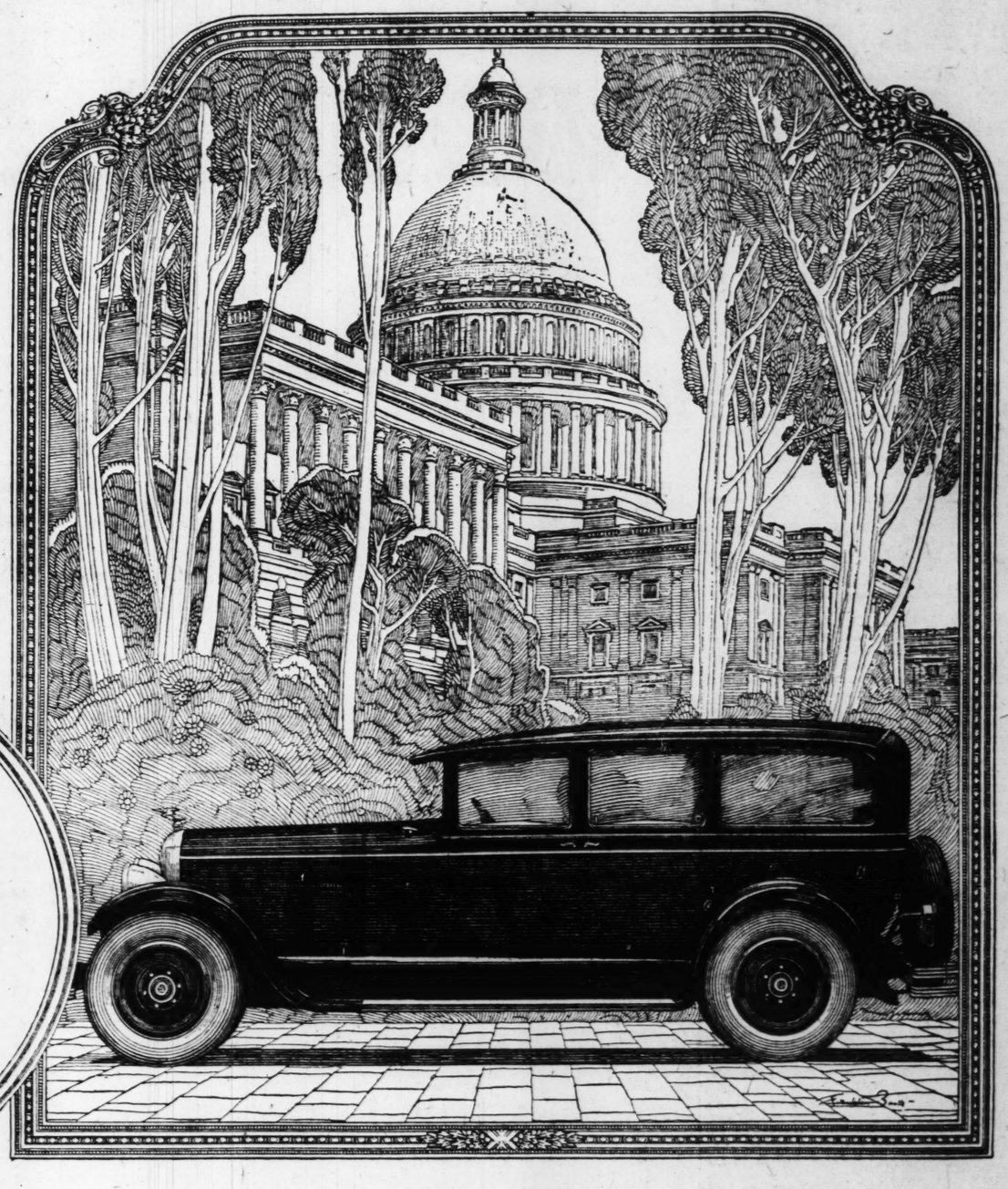
VOISIN ANGERS FRANCE BY PRAISING U. S. CARS

By the Associated Press.

PARIS, July 24.—Gabriel Voisin, one of France's leading automotive and aeronautic engineers, has stirred up trouble for himself in the French industrial world by declaring that American automobiles "would sweep away in a few days like a tidal wave, the entire French automotive industry if the customs barrier suddenly disappeared, and if American construction could resist French roads and French rivers."

An automobile should be comfortable, silent and easy to drive, requirements which are filled by American machines with their roomy, light and well-planned bodies, he declares. French automobiles are sacrificed to the esthetic ideals of the custom coach builders, says Voisin; they may be nice to look at, but are unpleasant ride in.

AUTOMOBILE REPAIRS
CASH OR CREDIT
EXPERT MECHANICS—WORK GUARANTEED
STANDARD RATES
AUTO REPAIR CO., Inc.,
2907 WASHINGTON



A SEDAN OF COMMANDING BEAUTY
for men in command of affairs

ATALANTA
Emblem of Studebaker Custom Quality

(Illustrated)
The President
A Big Six Custom Sedan *(for seven)*, broadcloth or Chase Mohair upholstery

$2245

Standard Six Custom Sedan $1385 - Big Six Custom Brougham $1985

Prices f. o. b. factory, including 4-wheel brakes, disc wheels and other equipment as listed

BIG business speaks to big business through The President—a Studebaker Big Six Custom Sedan for big business executives! The President is the Studebaker conception of the kind of car an executive should ride in—inspired in every detail of its lines with the vision of Big Business ideals—evoking both admiration for itself and respect for the man who owns it.

POWERED with the quiet Studebaker L-head motor, which recently crossed the continent in 86 hours and 20 minutes, six hours faster than the best time of the crack Limiteds!

AND DOWERED with those custom details of luxury and refinement that place it in the company of costly custom creations!

Resting on a wheelbase of 127 inches, The President reveals the long level lines of a custom body—settling low over disc wheels with four-wheel brake control—lacquered in a rich ebony with a belt of thistle green striped with Siskiyou yellow—or in Croaton green, with belt of black striped in ivory—and culminating in the silvered figure of Atalanta poised above its radiator to symbolize the futility of pursuit.

Yet The President is moderately priced, thanks to Studebaker One-Profit facilities. See The President before you see anybody else!

Equipment—*No-draft ventilating windshield, exclusively Studebaker; nickel-plated bumper and bumperettes; Watson Stabilators; engine heat indicator and gasoline gauge on the dash; coincidental lock; oil filter and air purifier; automatic windshield cleaner; automatic spark control; double rear-view mirror; vanity case; smoking set; clock; arm rests; toggle grips; dome light, automatically turned on when right rear door is opened; 4-wheel brakes; full size balloon tires; and two-beam acorn headlights, controlled from steering wheel.*

ASSOCIATE DEALERS
Bopp Bros., Webster Groves, Mo.
Sutton Motor Co., 3110 Sutton Ave.
Goodloe Motor Sales Co., Kingshighway and Manchester

18th and Locust
5616 Gravois

WEBER MOTOR CAR CO.
4 STORES

2729 N. Grand
5877 Delmar

ASSOCIATE DEALERS
K. A. Hammond Motor Co., Granite City
Moore-Reeve Audit Co., East St. Louis, Ill.
West Florissant Motor Sales Co., 8717 W. Florissant

Studebaker Sales and Service at Ten Convenient Points Throughout St. Louis and St. Louis County

STUDEBAKER

THERE IS NO SATURATION POINT FOR HONEST VALUE

Honest value is a priceless commodity. Every purchaser seeks it, but not always with complete success.

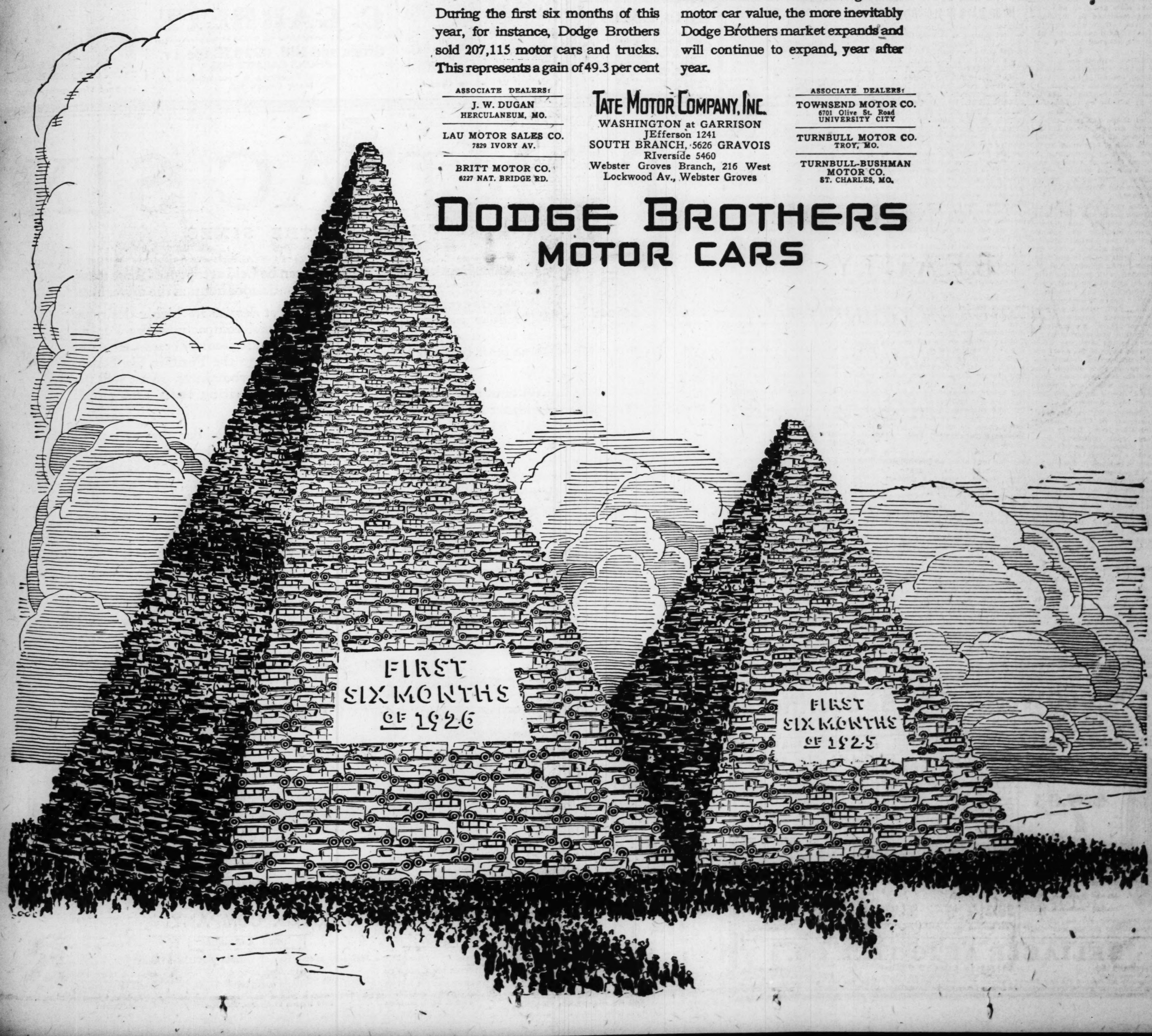
During periods of careful buying he takes unusual pains to find it, and products of inferior merit fail to attract his patronage.

Reports then circulate that the "saturation point" in the automobile market has been reached, when in reality there will NEVER be a saturation point for honest value.

During the first six months of this year, for instance, Dodge Brothers sold 207,115 motor cars and trucks. This represents a gain of 49.3 per cent over the first six months of 1925, and continues Dodge Brothers in the enviable position of THIRD IN THE INDUSTRY

For the three weeks ending July 17th 23,862 motor cars and trucks were delivered to customers—an increase of 62.4 per cent over the same period last year, and impressive evidence that Dodge Brothers great sales gain is continuing through the quiet weeks of mid-summer.

The more carefully people investigate and compare, detail by detail, the factors that constitute genuine motor car value, the more inevitably Dodge Brothers market expands and will continue to expand, year after year.



ASSOCIATE DEALERS:
J. W. DUGAN
HERCULANEUM, MO.

LAU MOTOR SALES CO.
7829 IVORY AV.

BRITT MOTOR CO.
6227 NAT. BRIDGE RD.

TATE MOTOR COMPANY, INC.
WASHINGTON at GARRISON
JEfferson 1241
SOUTH BRANCH, 5626 GRAVOIS
RIverside 5460
Webster Groves Branch, 216 West Lockwood Av., Webster Groves

ASSOCIATE DEALERS:
TOWNSEND MOTOR CO.
6701 Olive St. Road
UNIVERSITY CITY

TURNBULL MOTOR CO.
TROY, MO.

TURNBULL-BUSHMAN MOTOR CO.
ST. CHARLES, MO.

DODGE BROTHERS MOTOR CARS

'PRESIDENT' SEDAN IS STUDEBAKER LEADER

Heads New Custom Models Now Being Shown in St. Louis.

Headed by the "President," a "Big Six" custom seven-passenger sedan designed for an effect of dignified distinction, the new Studebaker custom cars announced last week are attracting much attention at the Weber Motor Car Co. The "President" model and the Studebaker "Big Six" custom brougham are powered with the same motor used in the Studebaker "Big Six Sheriff" model that ran from New York to San Francisco in 86 hours, 20 minutes—6 hours, 25 minutes faster than the fastest train schedule. The "Standard Six" custom sedan has the regular "Standard Six" engine.

The "President" has a full-vision steel body, finished in black with a belt of thistle green, pin-striped in Siskiyou yellow. Disc wheels are banded in harmony. The interior is upholstered in deep gray broadcloth and broadlace trim. A color scheme of Croatan green with black belt and pin striping in ivory and upholstery in mohair is optional. Butler finish hardware, silk curtains, toggle grips and opal iridescent corner and dome lights, the latter lighting when the rear door is opened, complete the effect of custom refinement. Both front and rear seats are deep and wide and form-fashioned for maximum riding ease. Even the auxiliary seats for the sixth and seventh passengers are designed for full comfort.

Ventilation, without draft, is obtained by an exclusively designed windshield, controlled by turning a convenient handle on the dash.

Double-beam headlights are operated by a lever on the steering column.

Custom design has given the car low-swung, graceful lines, and the rich coloring of the lacquer finish is given a dash of brightness by the nickeled radiator surmounted by the silvered figure of Atalanta racing the wind, and nickeled acorn headlights. Four-wheel brakes, balloon tires and Watson stabilators are standard.

The "Big Six" custom brougham is in Kinick green and Tuchi gray, with black molding and delicate apple green striping. The interior provides all the custom luxuries which the first glance at the car suggests. Seats are wide and deep, with form-fitting upholstery of fine Chase mohair, with broadlace trim. This model also has no-draft ventilating windshield and two-beam headlights. Spark is automatically controlled. Full vision is provided by the one-piece windshield and narrow roof pillars. A coincidental lock to ignition and steering gear is controlled by the same key which operates the locks of the doors and the spare tire carrier. Front bumper, rear bumperettes, balloon tires, disc wheels, snubbers and four-wheel brakes, which are standard equipment, insure safety and freedom from road shocks.

The "Standard Six" custom sedan has upholstery of Chase mohair, with broadlace trim. Butler finish hardware, opal iridescent dome light and silken curtains, two-beam headlights, no-draft windshield. The body is finished in Studebaker blue and Pewamo blue duotone lacquer, with pin striping in ivory. The dominant tones of the body are carried through the color scheme of the disc wheels, which, with four-wheel brakes, balloon tires, front bumper and rear bumperettes, combination stop-and-tail light, rear-view mirror and automatic windshield cleaner, are standard.

Cleveland-Chandler Convention.

J. D. Parry Lewis, head of the Lewis Automobile Co., Chandler distributer, and E. C. Meissner, president, and Henry Rottersmann, vice president, of the Cleveland Motor Sales Co., distributer of Cleveland cars, have gone to Cleveland for the annual convention of Chandler and Cleveland distributers and dealers.

Exclusive Feature on Studebakers



Showing how easy is operation of the one-piece, no-draft, ventilating windshield, an exclusive feature of the new Studebaker custom cars shown by the Weber Motor Car Co.

HUP SIX RUNS 18,216 MILES IN 30 DAYS IN FLORIDA TEST

Virtually No Wear Found by Expert When Car Is Torn Down After Run.

Special to the Post-Dispatch.

DETROIT, Mich., Aug. 1.—A run of 18,216 miles in 30 days without stopping the engine has just been made by a Hupmobile six sedan through Northeastern Florida. This is the most thorough test that has come to the attention of the Hupp Motor Car Corporation since the car was announced last November. It is pointed out by factory officers that the car covered the equivalent of two years' average driving.

Its road average was approximately 28 miles an hour. The actual average, including stopping the wheels to refill the gasoline, oil and water, and to repair one puncture, was 25.3 miles an hour. The ignition was sealed when the run was started, and the switch taken off the car.

The run was conducted to duplicate, as nearly as possible, average driving conditions and to show the ability of the car to withstand the punishments of actual road conditions.

The car covered a 430-mile route on each trip, starting from the Jacksonville building of the William A. Estaver Co., Hupmobile distributers for Northern Florida. Constant check on its mileage was kept by Western Union.

Though it encountered muddy, rutted roads during more than half the 30 days, the car, which constantly carried a driver and relief driver, averaged in excess of 19 miles per gallon of gasoline. Oil was changed at Jacksonville each time the car covered two laps of its route, or each 860 miles. Drivers were changed each 430 miles.

Immediately after the run the car was torn down and a complete inspection of its parts made by Capt. Hatten Howard, a graduate mechanical engineer from the Georgia Institute of Technology, and an authority on gasoline engines. His reports follows: "No susceptible wear in any piston or cylinder. Carbon very light. All connecting rod bearings exactly the right clearance. All main bearings perfect fit; all main and connecting rod bearing surface on crank shaft measured 100 per cent perfect. Wrist pins perfect fit. Valves well seated and valve stems and guides show no wear. Valve lifters and guides perfect. Camshaft and bearing perfect. Front end timing and generator chain very little wear, three-quarter take-up adjustment still left. Oil pump and gear perfect. Distributor shaft perfect. Fan and water pump assembly perfect. The clutch and transmission were also checked and found in perfect condition."

NEW H-C GASOLINE DESIGNED TO DO AWAY WITH "KNOCKING"

Fuel Now Obtainable in St. Louis Has Been Used Largely Elsewhere.

While H-C gasoline, which is just being introduced in St. Louis, is new to this part of the country, it is not an experiment, according to D. H. Cohen, president of the Puritan Oil Corporation. Engineers of the Sinclair Refining Co., whose products are distributed in St. Louis by the Puritan Co., have long been working on the theory that detonation or knock is caused by elements in the gasoline itself. The new gasoline is refined by a different process and, while no chemicals are used, it is claimed for the product that it will wholly overcome knock or ping.

Cohen pointed out that, while the engines in the recent Indianapolis race were less than a sixth of the size of those used 15 years ago, yet their speed has been increased to upward of 7000 revolutions per minute. It is true that the passenger car engine is of different size and design than that in the racing car, yet automotive engineers are gradually developing the small, high-compression, high-speed motor for passenger cars.

As is generally known, considerable difficulty has been experienced with motor cars in recent years, due to their tendency to "knock." "This is due," says Cohen, "to the fact that gasoline heretofore manufactured can be compressed only to a certain point. Beyond that point a certain resiliency is encountered and the pistons are, figuratively speaking, striking against a mass of rubber. As ignition in a well-tuned engine takes place a split second before the instant of greatest compression, the bounce or knock occurs before ignition."

According to Cohen, the new high compression H-C gasoline was first marketed in Cleveland, O., in June, 1925, and as fast as new refining units could be put into operation it has been placed on the market in sections of the country and has now reached St. Louis.

Cohen said the refining process was entirely new and that, while no chemicals are added, the chemical characteristics of gasoline are so changed as to give perfect compression, even when the motor is under heavy load and high speed.

Joins Berry Motor Car Co.

L. G. Schubert, well known on Auto Row, has joined the sales force of the Berry Motor Car Co., Packard distributor. At one time Schubert was distributor of the Winton car.

ALL NEW HUPMOBILE MODELS ON DISPLAY

Eleven Body Types on Eight and Six-Cylinder Chassis Exhibited in St. Louis.

With the arrival of the first of the new seven-passenger sedans on the Hup eight-cylinder chassis, the Weber Implement and Automobile Co. today begins a two-week special exhibit and demonstration of the new Hupmobile six and eight models.

The Hup line now has 11 body types. Hup eight models include five-passenger sedan; two-passenger coupe, sedan limousine, seven-passenger sedan, two-passenger roadster, five-passenger touring, and seven-passenger sport touring. Hup six models are: Five-passenger sedan, two-passenger coupe with rumble seat, and five-passenger touring. Prices at factory range as follows: Eight cylinder models, $1945 to $2595; six-cylinder models, $1325 to $1385.

The seven-passenger sedan is on a 125-inch wheelbase chassis, with body finish in Larchmont blue and upper structure in black. It is upholstered in fine broadcloth, and fitments are in custom style. Equipment includes front and rear bumpers, windshield wiper, motometer, purolator, gascolator and spare tire. This new sedan is truly distinctive in appearance. It is priced at $2495 factory list. An ingenuous feature is that the back of the front seat is curved inward to provide more leg room than is customary for passengers using the two extra seats. These auxiliary seats have unusually thick padding, ample width and comfort, while the rear seat is full 49 inches wide.

Incidentally, the Hup eight has been winning the praise of British motor car critics. Marcus W. Bourdon, noted English automotive writer, referring to the Hup, says in the Liverpool Post: "The top gear performance was little short of astonishing. The motoring expert of Auto, a leading British motoring magazine says: "I have never sat behind a more wonderful engine than in this Hup."

WASHINGTON FERRY

The ferry over the Missouri at Washington, Mo., on [illegible] No. 47, has been discontinued temporarily because of low water, State Highway Department reports.

Auto Loans!

Get all the money you need on your car—$50 to $1000—all in 5 minutes time. Maybe you need money to buy a home; pay bills, etc. See Yahlem. Bring your title, get the money. Courteous, bank-like service. No endorsers or investigation. Pay back as little as $2 each week. Yahlem Finance Corp., 1035 N. Grand. Open Till 9 P. M.

Not Sectional



Alley View—2-Car Garage

Price List of Standard Two-Car Garages

Size	Price
18x18	$263.00
18x20	275.00
20x18	275.00
20x20	290.00

See the actual building on display and open for your inspection every day and evening, including Sundays. (At Office and Mill)



Yard View—2-Car Garage

"PERMANENT-BUILT" Bungalow Garages

$10.00 Cash — **2 Years to Pay** — Small Carrying Charges

REMEMBER No deed of trust required when we build a Garage. Property does not need to be clear or improved. We secure the building permit. No red tape.

Specifications of One and Two Car Garages

ROOF

Bungalow or Gable Roof and Covered With the Best 3-Ply Slate Cote Roofing.

2 large double windows in the 2-car size.
1 large double window in the 1-car size.
1 4-light glass service door.
2x4 studding, 2 feet on center.
2x4 rafters, 2 feet on center and well braced.
Clear fir drop siding.
All lumber, moulding, etc., used on the outside of building is the very best grade of fir.
Alley entrance doors are mill made. 1¾ inches thick, vertical grain, either glass or panel.
Alley entrance doors are hung on Richard Wilcox box rail track, than can be opened from the alley without going through yard service door.
All lumber used in the construction of these buildings is all first-class, well-seasoned lumber.

All Doors Are Self-Locking and Guaranteed for 5 Years

Manufactured and Built Only by

C. GARRETT

St. Louis' Largest Manufacturer and Builder of Bungalow Garages

Office and Mill, 6220 Ridge Av.
PHONE CABANY 8625

Years of Practical Experience Is Your Salvation for Better Construction.

But Permanent Bldgs.



Alley View—1-Car Garage

Price List of Standard One-Car Garages

Size	Price
10x18	$165.00
10x20	175.00
12x18	175.00
12x20	180.00

Literature on request or phone us and representative will call on you at your convenience.



Yard View—1-Car Garage

CONTINUING OUR GREAT LOW PRICE TIRE SALE

$100,000 Worth OF TIRES to Be Sacrificed

Big drop in prices on Tires forced us to sell Tires at such low prices that have never been offered to motorists before at this time of the year; so take advantage of this great Tire sale.

Miller Geared-to-the-Road



30x3½ Clincher. Regular Cord Tire. **$7.95**

29x4.40 Balloons, $10.95
29x4.75 Balloons, $13.75
31x5.25 Balloons, $17.95
31x5.25 Balloons, $19.95
33x6.00 Balloons, $21.75
32x6.20 Balloons, $22.95

Slightly blemished; will not affect the wearing quality of this high-grade Tire.

GOODYEAR ALL-WEATHER CORDS — All New, Clean, Fresh Stock

30x3½ Cl. Oversize All-Weather Cords. **$9.45**
30x3½ S. S. Oversize $12.95
32x4 S. S. Non-Skid All-Weather Cords. Special **$16.75**
29x4.40 Balloon A. W. Cords..$10.95
30x4.95 Balloon A. W. Cords..$14.75
30x5.25 Balloon A. W. Cords..$17.95
31x5.25 Balloon A. W. Cords..$18.25
32x5.77 Balloon A. W. Cords..$19.95
33x6.00 Balloon A. W. Cords..$21.95

GOODYEAR PATHFINDER CORDS

33x4½ S. S. Non-Skid $17.95
29x4.40 Balloon Non-Skid $8.75
30x4.95 Balloon Non-Skid $13.95
31x5.25 Balloon Non-Skid $14.95
33x6.00 Balloon Non-Skid $17.95

All Goodyear Seconds; will not affect the wearing quality of these Tires.

KELLY-SPRINGFIELD H. S. CORDS

30x3½ Clincher Oversize Seconds **$8.65**

UNITED STATES ROYAL CORDS

29x4.40 S. S. Balloon, Non-Skid.... **$10.45**
30x4.95 Balloons $15.95
30x5.25 Balloons $16.95
31x5.25 Balloons $17.25
30x5.77 Balloons $18.95
33x4½ S. S. Non-Skid $21.95
30x5 S. S. Non-Skid H. D. $29.95
Seconds; will not affect the wearing quality of these high-grade Tires.

29x4.40 BALLOON Heavy, Non-Skid **$7.95**

HIGH-GRADE CORD TIRES

30x3 Non-Skid $5.95
32x4 S. S. $9.95
34x4 S. S. Non-Skid $8.95
33x4 S. S. Non-Skid $9.95

30x3½ CLINCHER Heavy Non-Skid Cord.... **$5.95**

Get our low prices on first quality Goodrich, Silvertown, Ajax, Goodyear All-Weather, U. S. Royal, Firestone and Fisk Cords.

All mail orders must be accompanied by Bank Draft, Money Order or Check to save delay in shipping.

RELIABLE AUTO TIRE CO.

JEfferson 1180 — Wholesale and Retail. We Deliver to All Parts of the City Free of Charge.

3117-3119 LOCUST ST. — Dealers Write for our price list. Open Evenings and All Day Sundays to Serve Our Customers. Be Sure to Carry a Good Spare Tire

JEfferson 1180 — Free Service at Our Store.

PONTIAC SIX

CHIEF OF THE SIXES



The Pontiac Six is scoring the most spectacular first year success ever recorded in automotive history—*because it meets the driving conditions of today like no other car in the world at its price.*

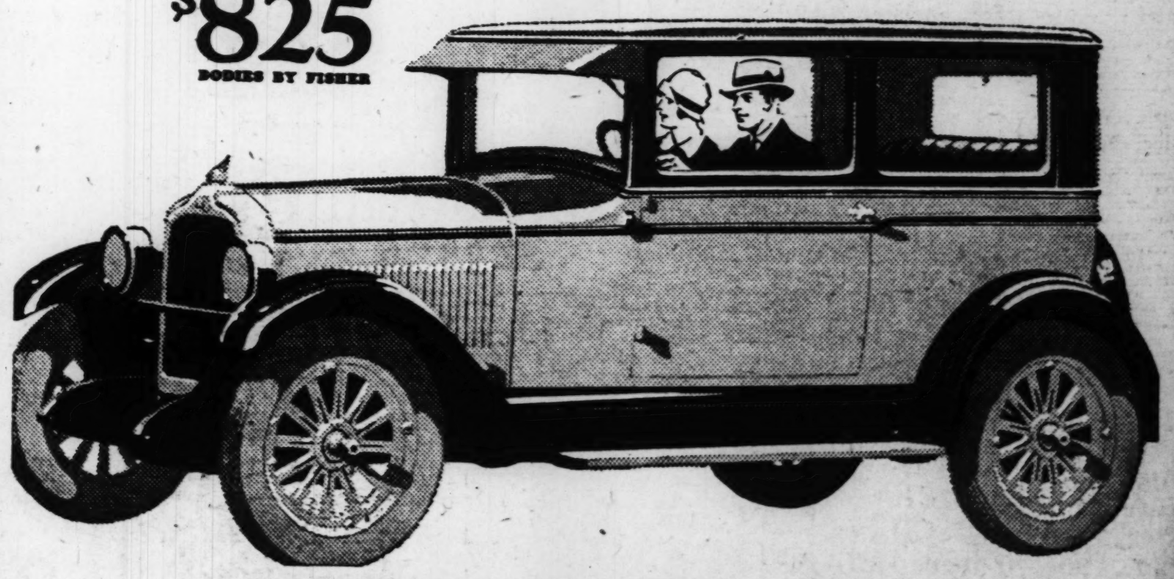
Without an excess ounce of bulk—without an unnecessary inch in length, it is ideally suited to the congested highways of today. Having the largest engine of any six costing less than $1,000, it flashes swiftly through congested traffic; and so sturdily is it constructed that it can be held at top speed for as many continuous hours as the driver likes.

Yet despite its highly desirable external compactness, the Pontiac Six is a supremely comfortable car. Step into the Pontiac Six Sedan. Note its roominess. Mark well the wide, inviting seats and ample leg room.

Then remember, that with all its luxurious provisions for comfort, the Pontiac Six turns in a 38 foot circle—and that it can be quickly and easily parked in places too small for other cars of equal passenger capacity.

Oakland Six, Companion to Pontiac Six—$1025 to $1295. All prices at factory. Easy to pay on the liberal General Motors Time Payment Plan.

SEDAN OR COUPE **$825** BODIES BY FISHER



MISSISSIPPI VALLEY MOTOR COMPANY

OPEN SUNDAY — OPEN EVENINGS

E. A. HATFIELD, President — Phone JEfferson 3542 — 2801 LOCUST STREET

O. K. MOTOR CO.
120 W. Vandalia St., Edwardsville
LARSH-BROKAW MOTOR CO.
301 W. Broadway, Alton
ANGELICA AUTO SUPPLIES, Inc.
21st and Angelica Sts., St. Louis

MEYER BROS. AUTO CO.
Belleville
WEBSTER GROVES MOTOR CO.
100 W. Lockwood Av., Webster Groves
BRAHM-MITCHELETTE MOTOR CO.
1048 S. Boyle, St. Louis

WHITE BROS. AUTO CO.
11th and St. Louis Av., E. St. Louis
IVORY AUTO CO.
7805 Ivory Av.
SADLO-FABER MOTOR SALES
4937 Natural Bridge Av., St. Louis

CARRIGAN & HOPE GARAGE
Madison, Granite City and Venice
MUELLER MOTOR CO.
Lucas and Hunt Road, Wellston
ST. CHARLES SALES CO.
St. Charles

WASHINGTON FERRY STOP

The ferry over the Missouri Riv-er at Washington, Mo., on Route No. 47, has been discontinued tem-porarily because of low water, the State Highway Department reports.

ut Permanent Bldgs.



Alley View—1-Car Garage

Price List of Standard One-Car Garages

ze	Price
x18	$165.00
x20	175.00
x18	175.00
x20	180.00

terature on request or hone us and representative ill call on you at your con-nience.



Yard View—1-Car Garage

IX

r as many
ver likes.
lesirable
Pontiac
table car.
x Sedan.
well the
d ample

ith all its
mfort, the
ot circle—
nd easily
for other
capacity.

& HOPE GARAGE
mite City and Venice
CER MOTOR CO.
Hunt Road, Wellston
RKLES SALES CO.
St. Charles

Custom Built Cadillac



Cadillac custom built 5-passenger coupe, one of a group of models shown by the Oliver-Cadillac Co. at its salon. The new one-piece fenders with wells to hold the extra tires, the new large headlights, and the new medallion on the bolder radiator casing, are noteworthy.

CADILLAC OFFERS 500 COLOR COMBINATIONS

Salon in St. Louis Reveals Refinements in Chassis and Coach Work.

Five hundred diffrent color combinations for exterior finish, and extensive choice of exclusive upholsteries, are now available in Cadillac automobiles. A number of the latest Cadollac creations, including custom built designs, are being shown today at a salon held in the building of the Oliver-Cadillac Co.

Among these custom built cars are a 5-passenger sedan, 7-passenger suburban, sport phaeton with panneau windshield, sport roadster, and a special collapsible coupe which can be a coupe, a roadster with top up, or a roadster with top down and stripped for action and go.

Fifty Cadillac Models.

Altogether, Cadillac now offers 50 models, with prices ranging from $2995 to $3650 for standard models, $3250 to $4250 for custom designs, and up to $6800 for the special Fleetwood closed cars.

The newest things in the standard Cadillac line that are being shown in St. Louis are a 2-passenger sport coupe and a 5-passenger sport sedan which is like nothing else of its type. This sport sedan has landau rear body, elaborate appointments and dashing color schemes.

Cadillac has taken full advantage of the opportunity offered by the Duco process to create an almost bewildering multiplicity of color combinations. Today one can get a Cadillac finished according to his own, exclusive ideal. This is in line with the tendency of car buyers to seek individuality in their automobiles. For the last 12 months, Cadillac has been making a studied effort to satisfy this general desire and to meet every requirement in bodies, style and color combinations without extra cost. The Oliver-Cadillac Co. salon reveals the lengths to which Cadillac has gone to get away from standardization of appearance and to cater to this increasing trend toward individuality in motor cars.

Refinements in Cadillac Car.

Further refinements in the Cadillac chassis and coachwork are apparent. The radiator shell has been somewhat increased in size and the front radius sharpened, and there is a new medalion type of emblem on the front. The front fenders are of a new one-piece design. The instrument board is now done in walnut and inlaid and embossed German silver effects. Two-beam headlights and light controls on the steering wheel make night driving easier.

Incidentally, this is the anniversary of the introduction of the present Cadillac, which has to its credit a sales increase of 87½ per cent during the last 12 months over those in the preceding year.

AUTO SUPPLY FIRM OPENS STORE IN ST. LOUIS

The Western Auto Supply Co., which had stores in 25 large cities, today opened in St. Louis its twenty-sixth store. The store, which is at 811 Washington boulevard, is an automobile accessories and tire and is managed by K. S. Hall, formerly of St. Paul, Minn. Don A. Tarr, head of the company, who is here for the opening, said the concern did a $9,000,000 business last year and was the largest of its kind in this country. It does an over-the-counter and mail order business, and circulates 12,000,000 copies of its mail order catalogue yearly.

The Western Auto Supply Co. is a Missouri Corporation and has headquarters in Kansas City. It was organized 17 years ago.

OPENING OF NEW GATEWAY TO YELLOWSTONE PARK

The "Gallatin Gateway," a new entrance to Yellowstone National Park, is to be opened today. The newly completed road to this gateway leads from Three Forks, Mont., at the source of the Missouri River, in the northwestern corner of Yellowstone National Park and on to Old Faithful. It follows along the Gallatin River through the fertile Gallatin Valley, past the celebrated "Bar D" Ranch, and through the Gallatin National Forest and Gallatin Canyon. An autobus service over this road will be maintained on regular schedule.

RICKENBACKER SIX DRIVEN 210 MILES IN LOW GEAR

A Rickenbacker 6 coupe-sedan was driven from Los Angeles to Santa Barbara and back, sealed in low gears, last week. The driver was Warren Erickson. An average speed of 17 miles per hour was made on the 210-mile round trip. The run was officially observed by newspaper men. The elapsed time for the round trip was 12 hours and 46 minutes.

The car was a stock model, which is geared 14.6 to 1 in low to maintain an average speed of 17 miles per hour, the car was driven as fast as 23 miles an hour in low at times.

No water was added to the radiator or oil to the motor from the time the car left Los Angeles until it returned. It took less than one quart of water to fill the radiator to overflowing when the car was checked in. It is estimated that at least a pint of water would be wasted by evaporation. The route was over a pass at an altitude of 1604 feet.

The car was borrowed from a private owner who had driven it over 6000 miles.

GRAHAM TRUCK SALES GAIN 45 PER CENT IN QUARTER

Graham Brothers in their four plants in United States and Canada, built 19,666 trucks and motor coaches in the first half of 1926, or nearly double their record of 10,437 units for the first six months of last year. Production of 11,645 units in the second quarter this year compared with 8021 the first quarter this year establishes a gain of 45.2 per cent. Compared with the second quarter last year, when 5671 trucks were built, the gain for the second quarter this year is 105 per cent.

Graham Brothers, the truck division of Dodge Brothers, in five years has risen to first rank in the industry in manufacture of 1½-ton trucks and second in the 1 and 1½-ton field.

KNIGHT ENGINE, STILL IN USE, RUNS 663,344 MILES

Surpassing anything on record, a Knight motor has traveled 663,344 miles, according to information received by officials of the Willys-Overland Co., Toledo, and is still in service after 13 years. This Knight motor, with sleeve valves, is in an ambulance of the Toronto General Hospital, at Toronto, Can. The ambulance was built by the Russel Motor Car Co. in 1913 and presented to the hospital by the late Sir John Eaton. It has been in continuous service 24 hours daily since, C. J. Decker, superintendent of the hospital, declares.

MANY PACKARDS REGISTERED

According to the G. M. Berry Motor Co., Packard distributor, 39 per cent of all cars sold during the last six months in St. Louis and St Louis County of the five leading high-priced makes were Packard single sixes and straight eights.

Loans!

Did you know how easy it was for you to borrow $50 to $1000 on your car as security? It makes no difference what you want the money for. Just drive up, bring your title, get the money and drive away. No signers or endorsers. Everything private. Maybe your monthly payments now on the car are too high. Yahlem will reduce these payments for you and lend you more money. Pay back as little as $10 per month. Yahlem Finance Corp., 1035 N. Grand. Open Nites Till Nine.

HAVE YOUR MOTOR REBUILT Instead of Trading in Your Car

COMPLETE TELL-TALE MOTOR RENEWAL

BUICK - $65
DODGE - $50
Chevrolet, $35

Above jobs include truing up cylinders, putting in new oversize pistons, piston pins, Tell-Tale (oil control) piston rings, cleaning carbon, grinding valves and taking up on bearings.

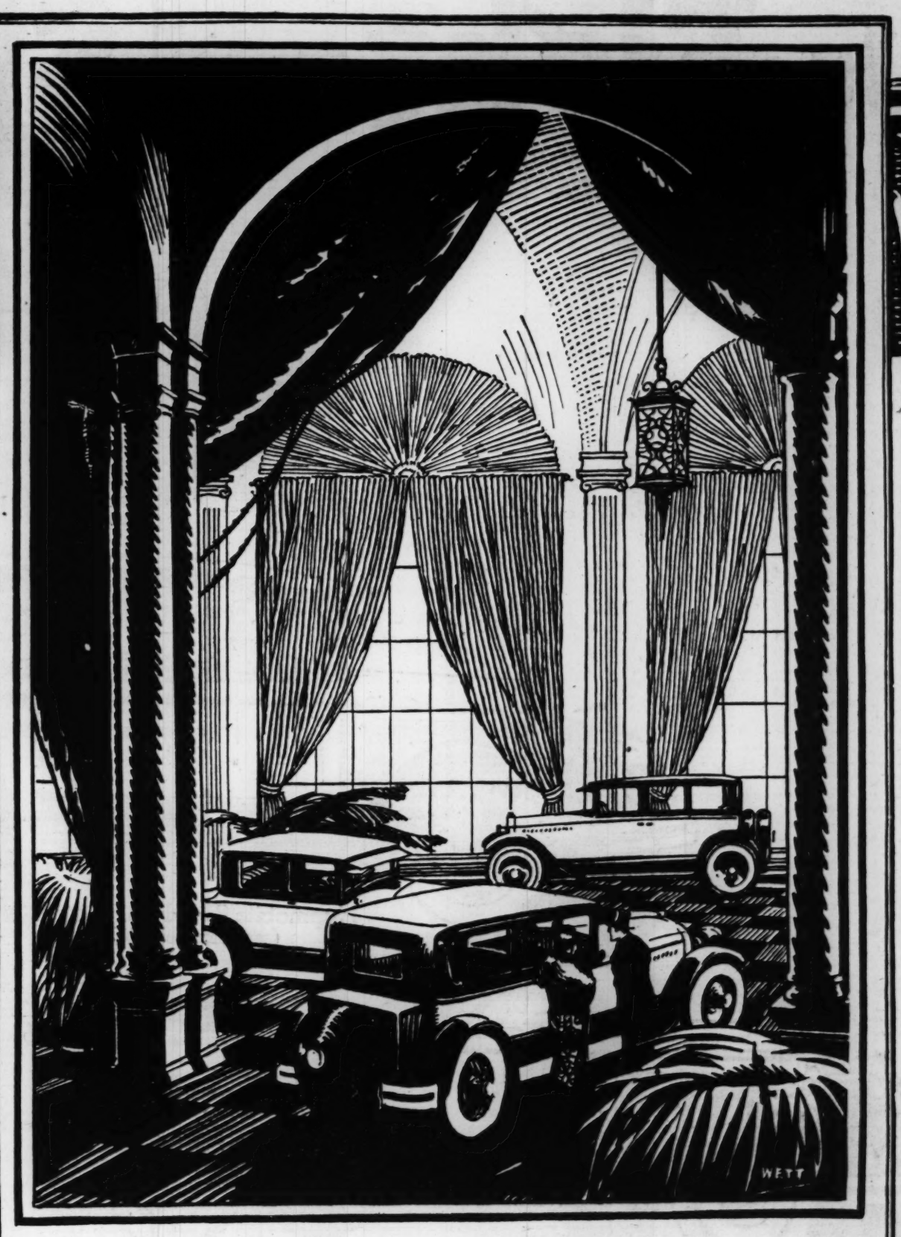
See Any Tell-Tale Service Station or

AUTOMOTIVE PARTS AND EQUIPMENT CORP.

1807-09-11 S. 2d. St. HUmboldt 2870-4460

FISHER BODIES

GENERAL MOTORS



LOOK AT THE NEW CARS AND SEE—BODY BY FISHER

The new car announcements of General Motors have swept Fisher into the greatest eminence in motor car history.

Everywhere you see the emblem—Body by Fisher. In all price classes, it is the inescapable badge of quality. The leaders, such as Cadillac, Buick, Chevrolet, Oakland, Oldsmobile and Pontiac, all display as one of their proudest assets the symbol—Body by Fisher.

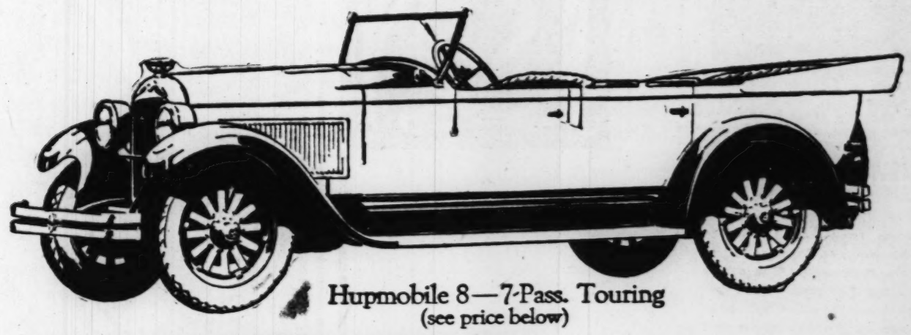
It is their assurance of public satisfaction—in safety, in charm of line, in beauty of color and appointment, in comfort and convenience.

Fisher—the greatest body builder in the world—stands head and shoulders above all others in quality. The new General Motors cars all help to prove Fisher leadership.

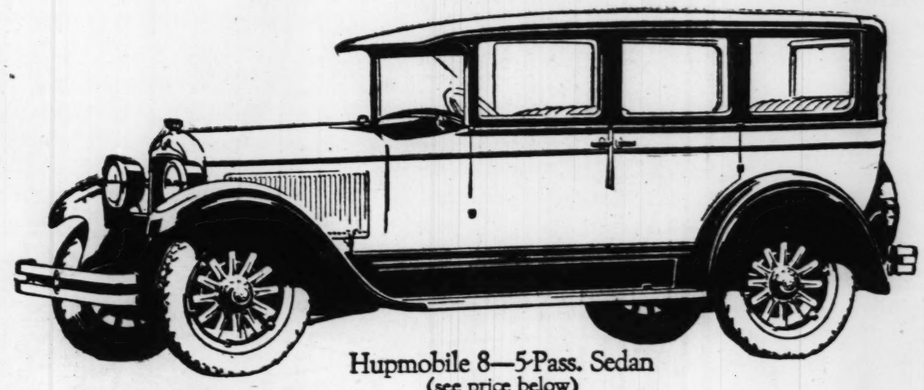
325

BODY by FISHER

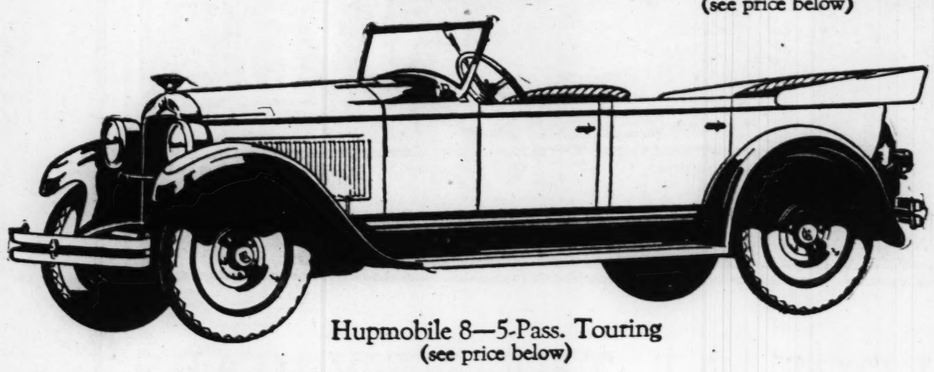
1927 Models Beautiful Cars, These Supr... Eight and Six Cylinders ...l



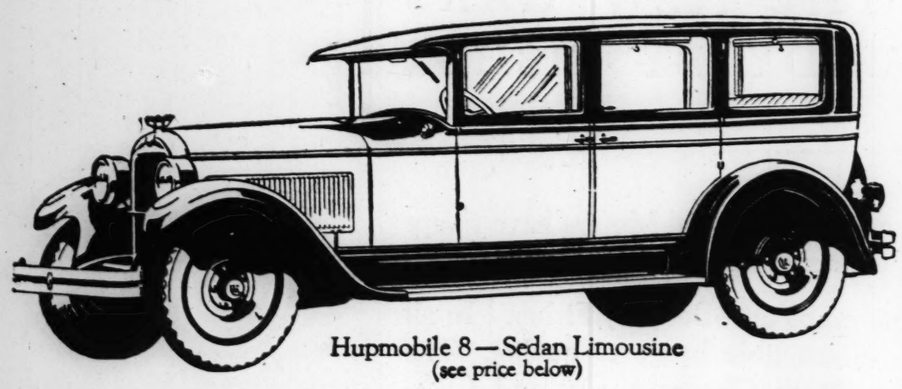
Hupmobile 8—7-Pass. Touring
(see price below)



Hupmobile 8—5-Pass. Sedan
(see price below)



Hupmobile 8—5-Pass. Touring
(see price below)



Hupmobile 8—Sedan Limousine
(see price below)

Drive the Car That This ... The Car of Newer ...

Eleven beautiful body types to choose from in the Hupmobile Eight and the Hupmobile Six—each a masterpiece of the designer's art.

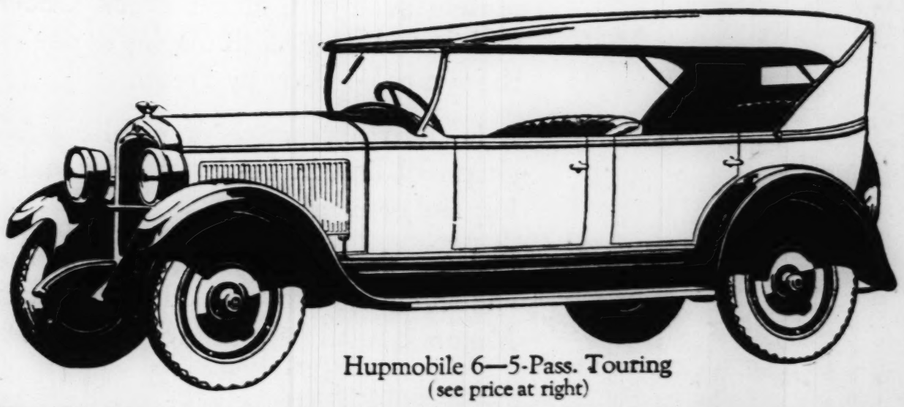
The Eight is often called the finest performing car in America—the car which is actually changing the buying trend in the field of higher price.

...he Six, and ...e advance ...hich always ...uyer a good ...his week and ...on weeks ...rge you to ...his wonderful

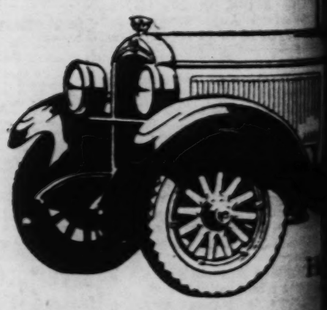
HUPMOBILE
Eights and Sixes

Hupmobile Eight

Sedan, five-passenger, $2345. Sedan, seven-passenger, $2495. Sedan Limousine, seven-passenger, $2595. Coupe, two-passenger, with rumble seat, $2345. Roadster, with rumble seat, $2045. Touring, five-passenger, $1945. Touring, seven-passenger, $2045. All prices f. o. b. Detroit, plus revenue tax.



Hupmobile 6—5-Pass. Touring
(see price at right)



...6—5-Pass. Sedan
...e at right)

HUPMOBILE DEALERS

J. C. Shimpaugh	Alton, Ill.
Wilson Motor Co.	Bowling Green, Mo.
Gardner's Service Station	Cairo, Ill.
Cook Bros. Motor Co.	Columbia, Mo.
Crain Motor Sales Co.	Carbondale, Ill.
Fleeman's Garage	Cardwell, Mo.
Gundlach Motor Co.	Columbia, Ill.
Lowe Bros.	Collinsville, Ill.
F. G. Mead	Carlyle, Ill.

HUPMOBILE DEALERS

Miesner's Garage	Cape Girardeau, Mo.
Novak & Blaauer	Carlinville, Ill.
W. S. Toedtman	Chamois, Mo.
Jefferson County Motor Sales	De Soto, Mo.
Seifart Motor Car Co.	East St. Louis, Ill.
H. H. Mead	Edwardsville, Ill.
Wente and Noot	Effingham, Ill.
Sexton Service Co.	Fairfield, Ill.
Greenville Motor Co.	Greenville, Ill.

HUPMOBILE DEALERS

K. Hammond Mo. Co., 2017 G St.,	Granite City, Ill.
F. W. Eggers Jr.	Hermann, Mo.
Helm Motor Co.	Hickman, Ky.
S. L. Jenny	Highland, Ill.
R. E. Suits	Hillsboro, Ill.
German Bros. Motor Co.	Jacksonville, Ill.
Cole County Motor Co.	Jefferson City, Mo.
Care of Harry Blackwell's Garage	
Truitt Bros.	Kirksville, Mo.

WEBER IMPLEMEN... & AUT...
Hupmobi... ...ors Since 1914
19th & Locust — Op... — Telep...
South Side Branch
5000 Gravois
...UST

ese Hupmobiles, Long and Low- ders.ll Fetching Body Types

1927 Models



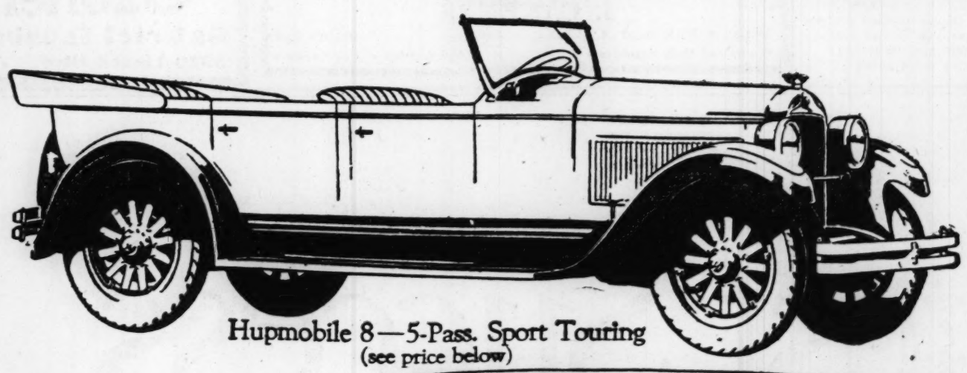
e the Cut This Week- Car of the Newer Prestige

oes to choose the Six, among those of its type, delivers Eight and the advancements and the superiorities masterpiece of which always, heretofore, have cost the buyer a good deal more money.

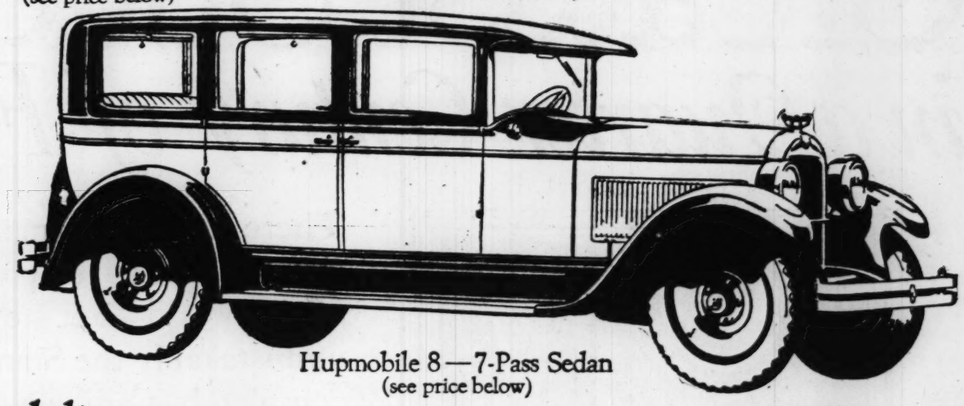
the finest per this week and next are special demonstra- the car which on weeks for the Hupmobile Eight. We uying trend in ge you to acquaint yourself now with his wonderful car, and with the Six as well.

UPMOBILE

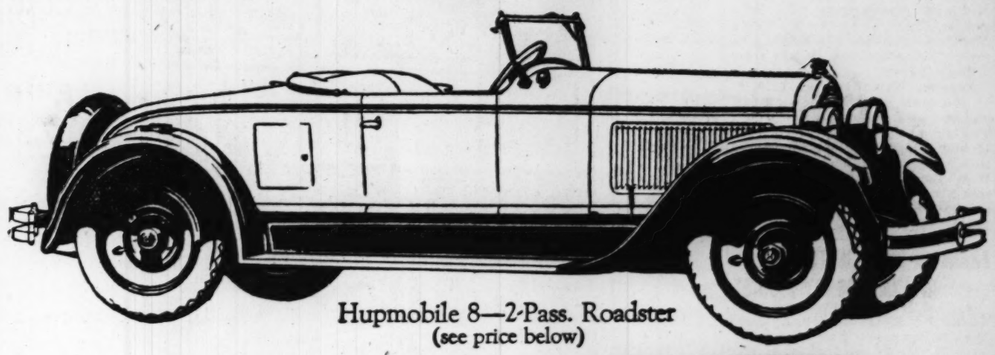
Eights d Sixes



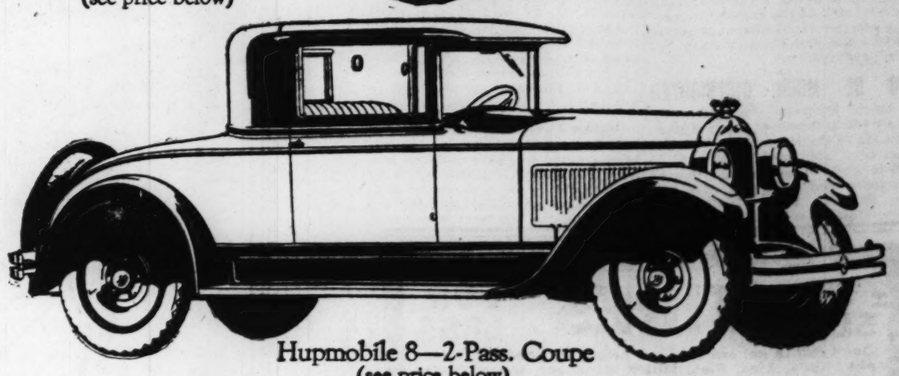
Hupmobile 8—5-Pass. Sport Touring
(see price below)



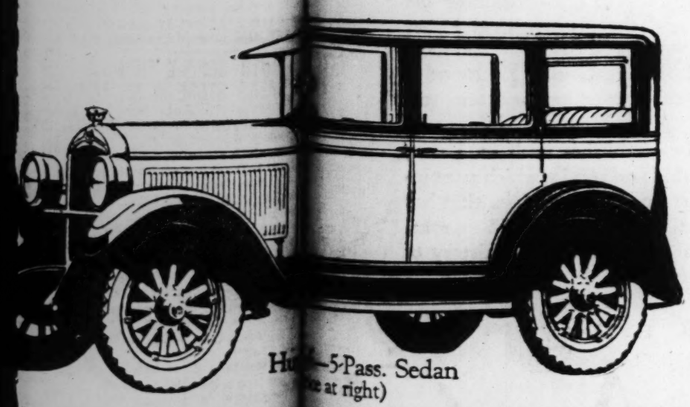
Hupmobile 8—7-Pass Sedan
(see price below)



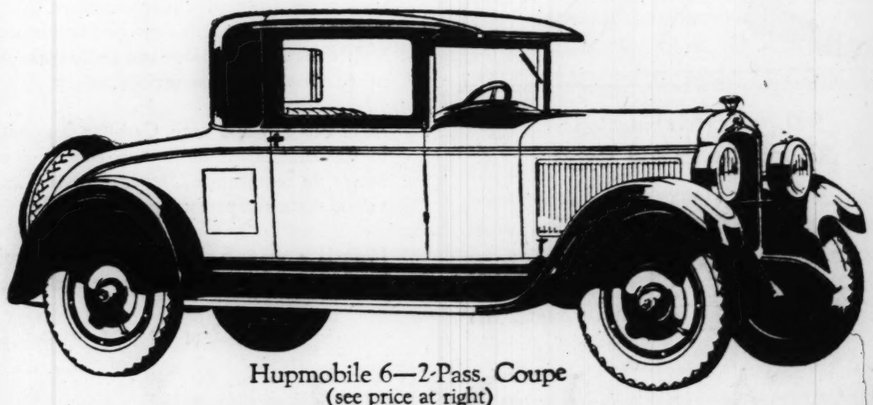
Hupmobile 8—2-Pass. Roadster
(see price below)



Hupmobile 8—2-Pass. Coupe
(see price below)



Hu —5-Pass. Sedan
e at right)



Hupmobile 6—2-Pass. Coupe
(see price at right)

Hupmobile Six

Sedan, five-passenger, four-door, $1385. Coupe two-passenger, with rumble seat $1385. Touring, five-passenger, $1325. Equipment includes 30 x 5.25 balloon tires, four-wheel brakes. All prices f. o. b. Detroit, plus revenue tax.

MPLEMEN AUTOMOBILE CO.
Hupmobile rs Since 1914
ust Ope
30 ST
Telephone, CEntral 8420
Maplewood Branch
7195 Manchester

HUPMOBILE DEALERS

Wilson Motor Co.	Lawrenceville, Ill.
Automotive Sales Co.	Marion, Ill.
Seibert Motor Co.	Moberly, Mo.
Dale Motor Sales	Mt. Vernon, Ill.
J. E. Herman	Mounds, Ill.
Mattoon Motor Car Co.	Mattoon, Ill.
Jos. Pohl	Marine, Ill.
Harrison Motor Co.	Mt. Carmel, Ill.
C. A. Balsley	Nokomis, Ill

HUPMOBILE DEALERS

Mr. Oscar Knipp	New Memphis, Ill.
Harrison Motor Co.	Olney, Ill.
Burns-Hardesty Motor Co.	Paducah, Ky.
Mr. John Hofing	Petersburg, Ill.
Edw. McKee and Son	Pana, Ill.
Franklin Motor Sales	1136 Hampshire St., Quincy, Ill.
F. W. Cox & Son	Reyno, Ark.
King Motor Co.	Rolla, Mo.

HUPMOBILE DEALERS

Rhineland Garage	Rhineland, Mo.
L. Brucker Stove & Hardware Co.	St. Charles, Mo.
M. W. Arnold	Shelbyville, Mo.
Mack's Garage	Staunton, Ill.
Geo. Schneider	St. Peters, Mo.
Wienold Motor Sales	Springfield, Ill.
A. J. Reinhard	Union, Mo.
Automotive Sales Co.	West Frankfort, Ill.
Harrison Motor Co.	West Salem, Ill.

STAR ENDURANCE RUN ENDS TOMORROW

Driver Showing Effects of Driving 6 Days and Nights Without Sleep.

The Star six coach, which is making a six-day and night traffic endurance run through St. Louis, the county and the East Side with F. R. Warner, its driver, handcuffed to the wheel, got away at 12:30 o'clock Tuesday afternoon from the Federal Building, Eighth and Olive streets. Warner was handcuffed by Patrolman J. J. Wegman. He is to drive the car steadily, without letting the engine stop and without any halts for rest or sleep. The run is scheduled to end at the same hour tomorrow noon at the Federal Building.

Much interest has been aroused by the car and its handcuffed driver as it has traveled the streets of the city. A number of persons are said to have taken advantage of Warner's invitation to ride with him, and at night the Star frequently has been trailed by a number of amateur observers, some following him in their cars for many miles.

Warner showed no particular signs of strain for the first half of the 144-hour run, but as he entered the second 72 hours his face began to show marks of the ordeal he is undergoing. He subsists on milk and crackers. A nurse is to be with him during the latter part of the run, and a physician will be in constant touch with him. Warner is said to hold the record for endurance runs of this kind and once to have driven 150 hours without sleep.

It is impossible to tell how far he has driven, for the speedometer on the Star is sealed and the mileage made will not be revealed until the run is completed. Figuring in advance the total mileage made will be far more difficult than if he was making a speed run in the Star. Warner has stressed in all his endurance runs the principle of safe driving. So, as he is keeping the Star on city streets and most of the time in traffic, his average speed is a decided uncertainty.

He is using the new Texaco gasoline and is stopping for fuel now and then at Texaco filling stations.

Making 6-Day Run Without Sleep



Star six coach and its driver, F. R. Warner, at the start of their six-day endurance run which is to end at noon tomorrow in front of the Federal building, Eighth and Olive streets. Warner is handcuffed to the steering wheel.

TEST TRACK FOR GRAHAM TRUCKS NEARS COMPLETION

Construction of Graham Brothers' new concrete track and final test building is rapidly approaching completion, it is reported by Dodge Brothers, Inc.

This 32x20-foot building, of steel and brick construction, is 600 feet east of the 850x600-foot building in which Graham Brothers' main Detroit assembly plant is located and is connected with it by an 18-foot concrete roadway. A quarter-mile concrete test track surrounding the building is 18 feet wide and has well-banked turns.

"As public highways have previously been used for the purpose," said E. G. Wilmer, president of Dodge Brothers, Inc., "this test track will greatly simplify the problem of giving a thorough road test to each of the rapidly increasing number of Graham Brothers trucks and motor coaches now being produced."

TO BE MOON DISTRIBUTER

David McCosker, until recently assistant to President Stewart MacDonald of the Moon Motor Car Co., has been appointed distributer of Moon and Diana cars in the 47 northern counties of California and the State of Nevada, with headquarters at San Francisco.

AUTO DEALER USES PLANE FOR QUICK DELIVERY DEALS

F. A. Luthy, Auburn dealer in Jackson, Mich., recently chartered an airplane and within 55 minutes after a prospect selected an Auburn six roadster he was seated in his car at the Auburn factory at Auburn, Ind. The buyer, recently returned from a winter in California, decided suddenly that he wanted an Auburn roadster. Unable to fill the order from his stock, Luthy chartered a plane in Jackson and the party was on its way to Auburn. Sweeping down at the landing field near the factory, the buyer stepped from the cockpit into his waiting roadster and started homeward.

So successful was this service that upon his return to Jackson he installed the air service as a regular business feature. Any prospect who demands immediate delivery of a particular model not in stock is taken direct to the factory by airplane.

WILLYS-KNIGHT "70" DOES 45 M. P. H. ON 425-MILE TRIP

A Willys-Knight "70" carrying five adult passengers has been driven from New York City to Montreal, Canada, a distance of more than 425 miles, in less than a dozen hours.

Leaving New York at 7:30 p. m. the party reached the Canadian city at 6:30 a. m. the following day. The actual time was recorded at 11 hours, including time for meals, fuel, water and other stops. Allan H. Wesson of New York, the driver, said his driving speed was 45 miles per hour and gasoline mileage 21.5 miles per gallon.

FRANKLIN BUILT IN 1902 IN ANNIVERSARY PARADE

A 1902 model Franklin was driven by S. G. Averell of New York in the recent parade at Syracuse, N. Y., in celebration of the twenty-fifth anniversary of the Franklin Motor Car Co. as a manufacturer of automobiles. The 1902 car has four cylinders, chain drive, and is air cooled, as are all Franklins today.

Junior Licenses for Children.

Junior operators' licenses have been granted to 15,000 children in New York State. However, the holder of a junior operator's license is not permitted to drive a car within the limits of any city.

MOTORISTS FROM 31 STATES IN ST. LOUIS IN ONE DAY

Check Reveals Increasing Flow of Tourist Traffic—100 a Day at Wellston Camp.

Broadcasting the news that State Highway No. 2, from St. Louis to Kansas City (Federal Highway No. 40), is now hard surfaced, has started the flow of motor tourists through St. Louis in numbers never before known here. A large percentage of these tourists are en route either from the East to West or from West to East, but many are using the highways southward from St. Louis to travel through the Missouri and Arkansas Ozarks.

According to a check made one Saturday afternoon and Saturday night by Robt. E. Lee, manager of the St. Louis Automobile Dealers' Association, there were in St. Louis automobiles from at least 31 states. This check was made by Lee in the afternoon in the downtown district and in the evening in the vicinity of the West End picture shows.

License plates were noted in the check from the following states, in some instances several from the same states: Illinois, Ohio, Indiana, Michigan, Wisconsin, Washington, District of Columbia, Nevada, Texas, Kansas, Nebraska, New York, Vermont, New Hampshire, Pennsylvania, West Virginia, Mississippi, Louisiana, Alabama, Minnesota, North Dakota, California, Georgia, Florida, North Carolina, Virginia, Rhode Island, New Jersey, Delaware, Kentucky and Tennessee.

The Greater St. Louis Tourist Camp, which is at the western edge of Wellston, has been caring for at least 100 cars per day for the last three weeks, and the number is increasing.

OLDS TO TRAIN COLLEGE MEN TO BE EXECUTIVES

Doors leading to high executive positions in the automotive industry will be opened to 20 college graduates this summer at the Oldsmobile factory by Olds Motor Works, Lansing, Mich. They are to be given every opportunity to develop their talents in all fields of the industry—factory production, engineering laboratories, inspection, service and all phases of the selling activities.

This is the first time an automobile company has adopted a broad program of going to universities to select its future executives, although this plan has been used by companies in several other lines of business. Its adoption by Oldsmobile is in line with the pioneer work this veteran company has done to promote automotive advancement in the 29 years of its business life.

The 20 graduates will work under the direct and close supervision of the personnel department. They will be routed through the organization to determine their individual talents.

ARMORED CYCLE SIDE CAR

A bandit-chasing armored motorcycle side-car outfit, designed by the Indian Motor Cycle Co., is undergoing tests in New York City by the police. The sidecar is equipped with two large shields of 1-16-inch bullet-proof metal, each shield having a rectangular-shaped opening covered with "bullet-proof glass." One shield is located in front of the driver and the other before the sidecar passenger.

AUTOMOBILE AND TRUCK PAINTING

Special Rates During Summer Months. Applying Color Varnish, Baked Enamel, Dural Polished Lacquer Finishes.

J. C. KEMPF

4451-53-55 MANCHESTER AVENUE GRAND 2525

Fender and Body Repairing *Upholstering and Seat Covers*

free

Inspection and Adjustment of your

Gabriel Snubbers

Gabriel Snubber Sales & Service

3920 Lindell Blvd. - - Phone Lindell 6771

WE SELL TIRES FOR LESS

Don't fail to get our new low prices on Goodrich, Michelin, Kelly, Ajax, Fisk, Miller, Goodyear, United States and 10 others. See us before you buy. It will be to your advantage.

30x3½ Miller Geared-to-the-Road Regular Clincher Cord Tire. Slightly blemished, but will not affect the quality of the Tire. Special, while they last, **$7.95**
TUBES, $1.00

30x3½ Oversize Cord Tube Free
First, fresh stock, heavy non-skid. Regular $12.50 value. Sale price **$8.95**

29x4.40 Balloons Firsts: Non-Skid **$7.95**
N. F. C. Tubes, $1.50

30x3½ JUSTICE CORDS
Made for Sears, Roebuck Co. In original wrappers. Fresh stock. Just the letter "J" buffed off. While they last **$7.25**

Coronada Balloons
To Fit Your Present Rims—All First Quality—Cheaper Than Regular Tires
TUBE FREE
34x8.25 Fits 33x4 Rim $16.50
35x6.00 Fits 32x4½ Rim $18.95
36x6.20 Fits 33x4½ Rim $19.45

MILLER CORDS
First Quality, Fully Guaranteed
31x4 Geared-to-the-Road **$17.75**
31x4 Wedge Tread **$15.50**
32x4 Wedge Tread **$17.50**

KELLY-SPRINGFIELD H. S. CORDS
30x3½ Clincher Oversize Seconds **$8.65**
TUBES, $1.00

CORDS
BOUGHT AT A SACRIFICE
ALL NON-SKIDS
31x4 S. S. Oversize
32x4 S. S. Oversize
33x4 S. S. Oversize
$10.45

TUBE SPECIALS
First Quality—Fully Guaranteed Fresh Stock—Extra Heavy

30x3½	$1.25	32x4½	$3.20
31x4	$2.10	33x4½	$3.30
32x4	$2.20	34x4½	$3.40
33x4	$2.25	35x5	$4.00
29x4.40	$2.15	35x5	$4.10

33x4 CORD—SPECIAL
Heavy N.-S. Firsts— While they last **$9.95**

30x3½ CORDS
Clincher Heavy Non-Skid First Quality **$5.95**

Brunswick Cords
First Quality, Fully Guaranteed
32x4 Non-Skid value. Sale price Regular $22.50 **$17.50**

Balloon Cord Tires
First Quality, Fully Guaranteed New, Fresh Stock
29x4.40 $9.45 31x5.25 $13.75
30x5.25 $13.50 30x5.77 $18.25

UNIVERSAL TIRE CO. (Inc.) 2840 Locust St.
JEfferson 0631 FRemont 1672
OPEN EVENINGS SUNDAY ALL DAY
Free City Delivery—Mail and Phone Orders Filled—Wholesale and Retail Dealers, Write for Our Prices. Carry a Good Spare—Tires on Time

The

Greatest Success

in a Quarter Century of Fine Car Creation



500 Color Combinations
50 Body Styles and Types

There have been many golden periods in Cadillac's quarter century of pre-eminence among the fine cars of the world—but never a time when Cadillac was so unmistakably the Standard of the World as now. How completely Cadillac dominates the high-priced field is conclusively proven by Cadillac's unprecedented gain in the past 12 months—when sales increased 87.5% over the preceding year.

Cadillac Now Offers 50 Body Styles and Types

Five Hundred Color and Upholstery Combinations, Many exclusive to Cadillac

To its supremacy in the realm of value and performance, which of necessity will remain unequaled for long years to come, Cadillac now achieves pre-eminence in distinction, luxury and individuality.

50 different body types and styles, many of them exclusive and not be be duplicated, are announced for the coming year.

In combination with the widest selection of body types and styles ever presented by one manufacturer, Cadillac offers five hundred body color combinations and an unexampled range of upholstery selections.

As of this day and date, Cadillac dominates in its unmatched ability to supply every motoring requirement, to meet every individual taste and preference.

Here is a manufacturing advance literally more important than any other development since Cadillac introduced the 90-degree eight-cylinder motor.

Here is an achievement in individualized service to fine car buyers which has never before been approached, and which only Cadillac is today able to offer. Throughout its years of leadership, Cadillac has never accomplished a greater feat than this solution of the problem of individual color selections.

The complete Cadillac line—including the standard models, the distinguished Fisher custom-built series, and the finest and most luxurious exclusive creations of Fleetwood—surpasses anything ever before attempted.

Cadillac today establishes itself on a new, high plane of skill and service which must inevitably add to the public acclaim that has rewarded Cadillac, in the past 12 months, with the greatest success in the history of fine car manufacture.

NEW 90 DEGREE

CADILLAC

DIVISION OF GENERAL MOTORS CORPORATION

OLIVER CADILLAC COMPANY

LOCUST AND LINDELL CUT-OFF - - JEFFERSON 3080

GUY W. OLIVER, *President*

ARMORED CYCLE SIDE CAR

A bandit-chasing armored motor cycle side-car outfit, designed by the Indian Motor Cycle Co., is undergoing tests in New York City by the police. The sidecar is equipped with two large shields of 1-16-inch bullet-proof metal, each shield having a rectangular-shaped opening covered with "safteeglass." One shield is located in front of the driver and the other before the sidecar passenger.

d Adjustment
your
Snubbers
r Sales & Service
- Phone Lindell 6771

reation

Cadillac's
e fine cars
llac was so
now. How
riced field
recedented
increased

50

es

ed the 90-degree

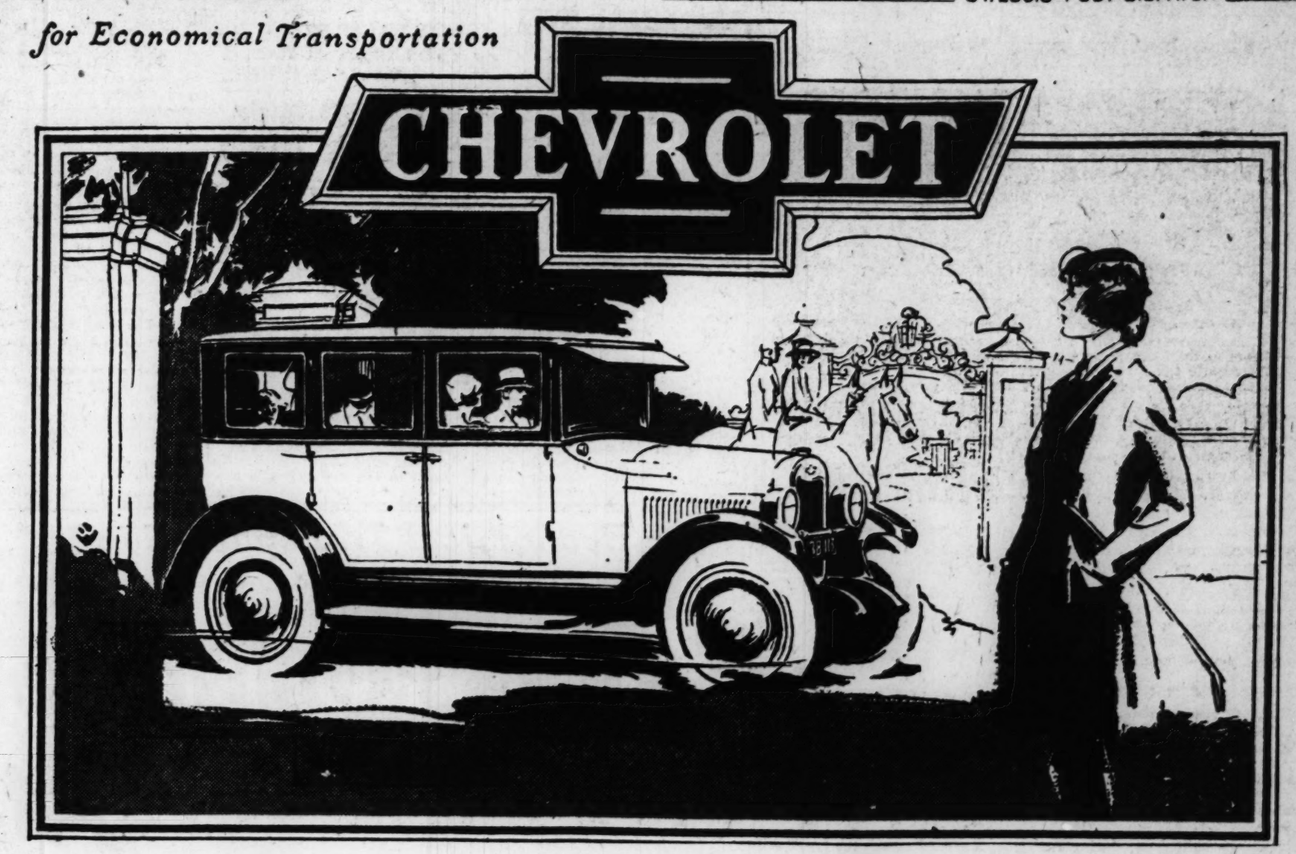
in individualized
s which has never
and which only
offer. Throughout
dillac has never ac-
than this solution
ual color selections.

ine—including the
stinguished Fisher
he finest and most
ons of Fleetwood—
before attempted.

es itself on a new,
vice which must in-
c acclaim that has
e past 12 months,
in the history of

C

for Economical Transportation



The Smoothest Chevrolet in Chevrolet History!

Multiple-Cylinder Performance with Chevrolet Economy

Proclaimed the world over as the greatest achievement in Chevrolet history, today's Chevrolet is climbing to new and spectacular heights of popularity.

Everywhere it ranks in public preference and sales as the world's finest low priced car.

Everywhere it is acknowledged as representing the supreme heights of modern design and quality construction. Everywhere it is recognized as the climax to twelve years of constant improvement by Chevrolet and General Motors engineers!

A single ride will tell you why!

Into the field of low-priced cars, today's Chevrolet brings exactly the slow-speed smoothness, exactly the velvet acceleration, exactly the freedom from high-speed vibration that have been the paramount reasons for the buying of multiple-cylinder cars.

Imagine loafing up a hill in a loaded car—with the motor turning so easily that you are almost unconscious of its operation. *You can in the smooth Chevrolet!*

Imagine rushing from 10 to 30 miles an hour before your watch ticks ten times—with never a semblance of labor on the part of the motor. *You can in the smooth Chevrolet!*

Imagine being able to drive between 40 and 50 miles an hour for hour upon hour at a stretch—in perfect comfort, entirely free from any sense of excessive speed and unconscious of even the slightest roughness in the road. *You can in the smooth Chevrolet.*

And, above all, imagine the satisfaction of enjoying such phenomenal performance qualities together with the economy of operation for which Chevrolet is everywhere famous. *You do in the smooth Chevrolet!*

No matter what type of car you are accustomed to driving, learn for yourself the incredible smoothness that is winning the world to Chevrolet. Arrange to see and drive the car today!

Compare the excellence of detail exhibited in the coach work of the beautiful Fisher enclosed bodies.

Compare its performance abilities on any basis with any car you have ever driven. Try it in traffic—over the hills—through clinging mud and sand.

We openly ask you to come for your demonstration in a critical state of mind. And we urge you to come prepared for a ride the like of which you never dreamed possible in a car that sells at anywhere near Chevrolet's prices.

For that's exactly what you will discover at the wheel of the smoothest Chevrolet in Chevrolet history!

--- at these Low Prices!

Touring or Roadster	$510
Coach or Coupe	$645
Four Door Sedan	$735
Landau	$765
½-Ton Truck (Chassis Only)	$375
1-Ton Truck (Chassis Only)	$495

All prices f. o. b. Flint, Mich.

ST. LOUIS DEALERS:

Big Four Auto Co., 2218 S. Jefferson Av.
Century Auto Co., 7502 Michigan Av.
Flint Chevrolet Co., 4714 Delmar Bl.
Gravois Motor Corp., 6820 Gravois Av.
MacCarthy-Pardue Motor Co., 6320 Delmar Av.
Orthwein Motor Corp., 3016 Locust Bl.
Wells Motor Co., 3008 N. Grand Bl.
Gilliam-Epstein Chevrolet Co., 5929 Easton Av.
Hilmer-Belcher Chevrolet Co., 1163 S. Kingshighway Bl.
North Side Chevrolet Co., 4333 Warne Av.
South Side Chevrolet Co. 3645 S. Grand Bl.

COUNTY DEALERS:

Allen-James Motor Co., 7800 Forsythe Bl., Clayton. Mo.
Craft-Merello Warner Co., Normandy, Mo.
Reichardt Motor Co., Webster Groves, Mo.
J. H. Brown & Sons Chevrolet Co., Halls Ferry and Chambers Rd.
Nangle-Gillis Chevrolet Co., 7239 Manchester Av., Maplewood.

EAST ST. LOUIS DEALERS:

Harding Motor Co., 622 St. Louis Av.
Standard Chevrolet Co., 1351 State St., at Veronica.

QUALITY AT LOW COST

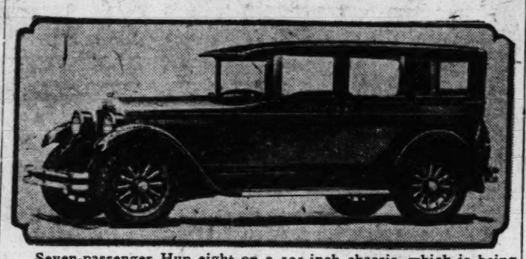
PIKE'S PEAK RUN CAR DUE HERE ON TUESDAY

Chevrolet to Make Endurance Trip From West Virginia to Top of Mountain.

A telegram received by Harold K. MacCarthy, president of the St. Louis Chevrolet Dealers' Association, says that the Chevrolet touring car which is to make an endurance run from Morgantown, W. Va., to the top of Pike's Peak is to start at 5 a. m. tomorrow, and probably will arrive here Tuesday afternoon.

The Chevrolet is expected to reach Indianapolis Tuesday, and as soon as it leaves that city word will be sent ahead so that a committee of St. Louis Chevrolet dealers can meet it at Collinsville and escort it over the bridge and through the city to St. Charles, whence it will continue its journey over U. S. Highway No. 50 to Kansas City, the Victory highway to Limon and the Pike's Ocean-to-Ocean highway to Colorado Springs, Manitou and to the foot of the 11-mile road up the mountain to an altitude of more than 14,000 feet. Chevrolet dealers all along the route are making preparations for parades with the car.

New Hup Seven-Passenger Sedan



Seven-passenger Hup eight on a 125-inch chassis, which is being shown in St. Louis for the first time by the Weber Implement and Automobile Co.

REMODELED FORD WINS DIFFICULT GERMAN RACE

A remodeled Ford won this year's Eifel automobile race at Nideggen, Germnay. This race is an annual affair and is considered the most difficult in Germany because of its serpentine mountain course.

Most of the cars participating in the race this year, including German, Italian and French racers, broke down. The remodeled Ford not only stood the test and won the race, but made the fastest round of the day.

CHRYSLER ANNOUNCES MANUFACTURING PLAN

New 4-Cylinder Model Will Give Him 4 Lines of Standardized Quality.

Special to the Post-Dispatch.

DETROIT, Mich., July 31.—A statement by Walter P. Chrysler, motor car manufacturer, says that the company of which he is the head will proceed to manufacture four complete lines of cars of standardized quality to cover the four greatest markets. The statement has a special bearing on the new four-cylinder car, with which he will soon invade the lower price field.

"This plan of standardized quality has been definitely shaping itself," he said, "since we first announced the Chrysler '70', two and a half years ago. We proceeded a long step on the way in the presentation of the Chrysler Imperial '80', and went still further in this direction with the Chrysler lighter, lower priced '60.' Now we come to the final step with production of a four-cylinder car in the lower price field.

"We are confident that when this new car is placed before the public it will receive the same enthusiastic reception accorded our other cars.

"Each of these cars will remain a separate identity, delivering separate and individual qualities of performance. But through grouping purchase power and manufacturing facilities all four enjoy engineering development and standardized practice with pronounced lowering of overhead, all of which is to the advantage of the buyer.

"The history of the past in the automotive industry has largely revolved around the idea of fixing a low price to compel a large volume.

"Under our plan of standardized quality, the idea is to utilize every possible economy in the production of four cars covering the entire market, and by these economies produce such obvious and manifest value that volume will follow as a natural consequence."

Cleveland Six Well Cooled.

Efficient cooling of the Cleveland six mileage motor is provided not only by a radiator of large frontal area, but also by water circulation around all valve seats and cylinders.

WOMAN MOTORIST PROVES HER AUTO STEERS EASILY

Special to the Post-Dispatch.

CLEVELAND, O., July 31.—A young Cleveland woman motorist has won a new hat by steering her Chandler Twentieth Century sedan with a lead pencil. She had just broken in her new Chandler. Entertaining some friends, she extolled her new car's performance. She was particularly delighted with its ease of steering, and said that her car steered so easily it could be guided by a lead pencil. Of course, she was laughed at by her friends. Then she bet a new hat that she could steer her car with the aid of a lead pencil. When her bet was accepted, she was in somewhat of a quandary.

The thought came to her that it might be possible to drill a hole in the steering wheel and set a pencil in the hole. She had her local dealer do this; went ahead, did her stunt successfully and substantiated her claims about the steering ease of her Chandler.

WINS WAGER BY STEERING AUTO WITH LEAD PENCIL



Steering a Chandler sedan with a pencil to win a wager of a new hat.

CROSSES COUNTRY IN DODGE AT COST OF 2 CENTS A MILE

Special to the Post-Dispatch.

LOS ANGELES, July 31. — Victor R. Fricker reports that it cost just a tiny fraction over 2 cents a mile, including gas, oil and all traveling expenses, to drive his Dodge roadster from McKeesport, Pa., to Los Angeles, a distance of 2786 miles.

"There was no enocomy run attempted, either," Fricker said. "As I left McKeesport with the sole idea of getting to Los Angeles as quickly as possible, and as I covered the entire distance in five and a half days' elapsed time, it can be seen that not a great deal of time was wasted on the road. A letter that I mailed in Kansas City arrived in Los Angeles the day following my arrival."

A feature of Fricker's trip was the nonstop run of 1464 miles from Hawley, Colo., into Los Angeles made in a few hours over two and a half days. "Despite continuous high speed, ranging from 45 to 60 practically all the time, and the handicap of mud and rough roads," said Fricker, "the car performed beautifully and required no mechanical attention. All I did was to keep it filled with gas and oil and go on it."

AUTOS PAINTED LIKE BRAND-NEW

Special for One Week
Ford Roadsters $7.50



Light Open Cars $10.00
Light Closed Cars 11.50
All Other Cars 12.50

Hand work on body—any color. Guaranteed weatherproof. Will not chip off.

24-HOUR SERVICE—OPEN ALL DAY SUNDAY

We are the sole operators of the famous Donald Process of painting autos. Your car is stripped of all old paint, and our special formula "Donald" paint applied by hand! Accept no other process!

Small extra charge for color jobs. New cars varnished the "Donald Way" to protect expensive new paint jobs. $7.50 and Up

The amazing success of our process has attracted imitation that seeks to capitalize on our advertising. Do not be misled by so-called "New Process." We have no branches in St. Louis.

The Nash Auto Paint Co.

Sole Operators "From Coast to Coast" of Donald Process.

3327 LOCUST — Phone LIndell 45

Our Liberal Offer

FREE—A Paint Job—FREE

Due to a special paint contract we are able to extend our liberal offer for thirty days.

ACT QUICKLY. Order your garage built now; during August we will paint your garage at no additional cost.

This offer good only on Garages ordered during the month of August.

Only $1 Down — 2 YEARS TO PAY BALANCE



Only $1 Down — 2 YEARS TO PAY BALANCE

Places a

PERFECT-BUILT PERMANENT GARAGE

On Your Premises

MAKE THAT VACANT SPACE PAY DIVIDENDS

STOP paying Garage Rent. BUY a Garage for the same money. A fine-looking permanent Garage, built on your premises, with quality materials and workmanship guaranteed. Give your car a permanent home. Remember, only $1 down; 2 years to pay the balance. And the total cost is low.

QUICK-LOCK

An exclusive feature of Perfect-Built Garages. It does away with bothersome foot and chain bolts and locks both doors automatically.

Porch Enclosures, Bungalows, Etc.

—and Garages built, and all kinds of remodeling done within a radius of 50 miles.

BRICK GARAGES A SPECIALTY

SEND IN THE COUPON TODAY

A. AUGUST, 4060 WEST PINE

Builder of Perfect-Built Garages and Homes

E. L. RIDKER, Mgr. Lindell 9350 — OPEN SUNDAYS After 6 P. M., CAbany 8207R

QUALITY, SERVICE AND SATISFACTION GUARANTEED

A. AUGUST, 4060 WEST PINE BL., St. Louis, Mo.
Without any obligation to me please send more information on the items checked below:

☐ *Garages* ☐ *Porch Enclosure* ☐ *Bungalow*

Name..... Phone.....

Address..... City.....

for Economical Transportation

CHEVROLET

Another Chevrolet Achievement

$55 Reduction on 1-Ton Truck

New Low Prices

1-Ton Truck $495 reduced to

½ Ton Truck $375 reduced to

(Chassis only) f.o.b. Flint, Michigan

Engineered to meet the most severe requirements of commercial haulage, Chevrolet trucks have won worldwide acceptance on the basis of low first cost, low operating cost and slow depreciation. This spectacularly growing popularity has made necessary a greatly increased production—the savings of which are now passed on to buyers in the form of a drastic price reduction. In establishing these phenomenally low prices on the most dependable and durable Chevrolet commercial chassis ever built, Chevrolet again emphasizes the greater dollar-for-dollar economy of buying and using Chevrolet trucks.

ST. LOUIS DEALERS:

Big Four Auto Co., 2218 S. Jefferson Av.
Century Auto Co., 7502 Michigan Av.
Flint Chevrolet Co., 4714 Delmar Bl.
Gravois Motor Corp., 6820 Gravois Av.
MacCarthy-Pardue Motor Co., 6320 Delmar Bl.
Orthwein Motor Corp., 3016 Locust Bl.
Wells Motor Co., 3008 N. Grand Bl.
Gilliam-Epstein Chevrolet Co., 5929 Easton Av.
Hilmer-Belcher Chevrolet Co., 1163 S. Kingshighway Bl.
North Side Chevrolet Co., 4333 Warne Av.
South Side Chevrolet Co. 3645 S. Grand Bl.

COUNTY DEALERS:

Allen-James Motor Co., 7800 Forsythe Bl., Clayton, Mo.
Craft-Merello Warner Co., Normandy, Mo.
Reichardt Motor Co., Webster Groves, Mo.
J. H. Brown & Sons Chevrolet Co., Halls Ferry and Chambers Rd.
Nangle-Gillis Chevrolet Co., 7239 Manchester Av., Maplewood.

EAST ST. LOUIS DEALERS:

Harding Motor Co., 622 St. Louis Av.
Standard Chevrolet Co., 1351 State St., at Veronica.

World's Lowest Priced Gear-shift Trucks

Special—While They Last!

30x3½ Standard Cord Tire

(First Quality)

$6.50

1st Quality Gray Tube to Match, $1.15

Mail Orders —filled in order of receipt. Send check or money order to Rhino Tire Stores, Inc. 3901 Washington Bl. St. Louis

Open Sunday Till Noon

RHINO TIRE STORES INC.

AUTHORIZED CUPPLES DEALER

6120 Delmar
3901 Washington
2910 N. Grand
6500 Maple
3684 S. Grand
5851 Easton
2504 S. Jefferson
5701 Gravois
7026 Manchester

NEW LOCATION—3100 Locust St. (At Cardinal). "In the Heart of Tire Row."

EXPANSION EXPECT… IN "GOOD WILL" R…

Sale of WEAF to Radio C… ration Stimulates Interes… Broadcasting of Public… Programs.

WASHINGTON, July 31.—…pment of the "good will" program into one of the …popular forms of national …ising business is being pr… since the purchase of … WEAF, pioneer link in the …try's most extensive system … broadcasters by the Radio …poration of America and th… nouncement that this ty… program will be developed … her.

Several leading manufactu… products with a nation-wide … are understood to be nego… for novel ideas in radio pr… tions that they expect to … through the broadcasting … next winter.

Seeing the possibility of … contracts with some of the … advertisers, singers, instrun… lists and orchestra conductor… have heretofore held aloof… the microphone are also re… as taking a considerably grea… terest in the radio studios o… York.

When the "commercial" pr… first gave promise of solving … of the difficulties of the … casters, toll stations began … to their forces a form of "bo… office. In addition to t… charges for the program, fe… this "booking" service are … of the advertisers.

In the past few months … "booking" offices of both s… WEAF and WJZ have bee… stantly growing in size and … ty.

The most recent entry in… ranks of the commercial … casters is the New York sym… orchestra, which has been en… to play a series of radio co… under the direction of … Damrosch beginning Oct. 2… orchestra will play under th… pices of a Chicago manufa…

Stores Open Daily Sundays Till 1

STA… AUTO SUPPLIES

1129 …
814 N. SIXTH ST…
4969 DELMAR B…
3028 N. GRAND …

There's a STAR S…

For Yourself or Yo… on the River … Than One …

No. 52 Special …



This Three-Tube Radio … distance, selectivity and t… Sets selling at considerably … This powerful, compact … tions, and give smooth, cl… loud speaker.

The No. 52 Crosley Spec… tractive mahogany finished … finest home.

Nationally Ad… $32.50, on S… Ridiculous …

Including Batteries, La… Equipment, Tubes and A… sories.

3—Dry "A" Batteries 1 …
1—Guaranteed Tubes 1 …
2—45-Volt "B" Batteries …

ABSOLUTELY …

GUAR… "B" Ba… Large Size 45V …

45-volt HEAVY DUTY "B" … Regular $3.50 value, on sale … Quality Considered—th…

RADIO FOR AMATEUR AND EXPERT

EXPANSION EXPECTED IN "GOOD WILL" RADIO

Sale of WEAF to Radio Corporation Stimulates Interest in Broadcasting of Publicity Programs.

WASHINGTON, July 31.—Development of the "good will" radio program into one of the most popular forms of national advertising business is being predicted since the purchase of Station WEAF, pioneer link in the country's most extensive system of toll broadcasters by the Radio Corporation of America and the announcement that this type of program will be developed further.

Several leading manufacturers of products with a nation-wide sales are understood to be negotiating for novel ideas in radio presentations that they expect to send through the broadcasting chain next winter.

Seeing the possibility of "fat" contracts with some of the radio advertisers, singers, instrumentalists and orchestra conductors who have heretofore held aloof from the microphone are also reported as taking a considerably greater interest in the radio studios of New York.

When the "commercial" program first gave promise of solving some of the difficulties of the broadcasters, toll stations began adding to their forces a form of "booking" office. In addition to the toll charges for the program, fees for this "booking" service are asked of the advertisers.

In the past few months these "booking" offices of both stations WEAF and WJZ have been constantly growing in size and activity.

The most recent entry into the ranks of the commercial broadcasters is the New York symphony orchestra, which has been engaged to play a series of radio concerts under the direction of Walter Damrosch beginning Oct. 23. The orchestra will play under the auspices of a Chicago manufacturer.

K S D PROGRAM WEEK OF AUG. 1

CENTRAL STANDARD TIME
545.1 Meters

Sunday, August 1

5:15 P. M.
Capitol Theater program. Direct from New York.

7:15 P. M.
Atwater Kent Radio Hour. Direct from New York.

Monday, August 2

8:00 P. M.
Grand Opera Concert from New York.

Tuesday, August 3

6:30 P. M.
Gold Dust Twins. Direct from New York.

7:00 P. M.
Eveready Hour. Direct from New York.

8:00 P. M.
Variety Half Hour. Direct from New York.

8:30 P. M.
Jack Albin's Orchestra. Direct from New York.

Wednesday, August 4

7:00 P. M.
Ipana Troubadours. Direct from New York.

7:30 P. M.
South Sea Islanders.

8:00 P. M.
Light Opera. Direct from New York.

Thursday, August 5

7:00 P. M.
Clicquot Club Eskimos. Direct from New York.

8:00 P. M.
Silvertown Cord Orchestra. Direct from New York.

Friday, August 6

8:00 P. M.
Whittall Anglo-Persians. Direct from New York.

Post - Dispatch Radio Broadcasting Station K S D

545.1 Meters

Sunday—5:15 P. M.

Program by Major Edward Bowes and the "Capitol Family," direct from the Capitol Theater, New York.

7:15 P. M.

Atwater Kent Radio Hour. Direct from New York.

KFUO—545.1 Meters
SUNDAY, 9:15 P. M.

KFWF—214.2 Meters
SUNDAY, 10:45 A. M. 7:45, 9 P. M.

WMAY—247 Meters
SUNDAY, 11 A. M. and 8 P. M.

KMOX—280.2 Meters
SUNDAY, 8, 9 and 10 P. M.

WSBF—273 Meters
SUNDAY, 9 P. M.

Cleats Good Insulators.

Glaced porcelain cleats, such as used to hold open electric light wiring in place, make excellent aerial insulators. They are light and strong and shed rain water because of their glazed surfaces.

HOOVER ISSUES AN APPEAL

In an appeal for "fair play," Secretary of Commerce Herbert Hoover expresses the hope that despite the breakdown of broadcasting regulations, American broadcasters will not attempt to jump the wave lengths of Canadian stations. In his appeal, Secretary Hoover says:

"There has always been the most cordial relations between the radio administrations in Canada and in the United States. The department has refrained from assigning to American stations the wave lengths in use in Canada and the Canadian authorities have reciprocated by avoiding the use of wave lengths assigned to our stations.

"A continuance of this policy is a necessity if international confusion is to be avoided. The department most earnestly hopes, whatever may ensue, that the sense of fair play, as well as interest in the protection of the situation as a whole, will prevent any American station from trespassing upon the Canadian assignments."

NEW LICENSING PLANS

Under the new policy of the Department of Commerce, licenses for stations will only be issued after the erection of the station, according to a statement by Acting Secretary Stephen Davis. In other words, licenses will not be issued immediately to the 600 applicants who have filed applications with the Department of Commerce. In the event of actual station construction, however, a license will be granted immediately but which will not attempt to regulate wave length, power or time of operation.

Worth Remembering.

To avoid scratching the front surface of the panel, the holes for instruments are marked out on the back of the panel and a careful checking up should be made before starting the drilling operations. Be extremely careful to turn the panel over and visualize each instrument in its place, because working on the back of the panel means working backward and it is a simple matter to ruin the panel by a misplaced hole.

Batteries—Dry and Storage.

A storage battery takes electrical energy, stores it in the form of a chemical action and then changes it back to electrical energy when the battery is placed in service. This action can be repeated many times before the battery is worn out. A dry cell develops electrical energy from chemical action. In order to repeat the process when the battery is discharged it is necessary to renew the chemicals.

Radiograms.

SOS has been the universal distress call for radio since 1911. It replaced CQD.

The minimum cost for transmiting a picture 3¼x4¼ inches from New York to London by radio is $50.

The combined power used by the 525 broadcasting stations in the United States is between 442,000 and 500,000 watts, an output that is probably greater than the combined power of all the broadcasting stations of the world outside of the United States.

The U. S. National Museum in Washington is planning to portray the history of communication of the spoken word to the latest radio developments. The radio exhibits now on display comprise military apparatus used during the World War by the A. E. F., French and German armies. The display includes portable sets, aircraft radios and various radio accessories.

The cost of equipping a first-class broadcasting station is around $100,000.

Many country banks in Texas have installed radio receiving sets for the benefit of their customers.

No fewer than 11 broadcasting stations operated by educational institutions throughout the United States will be closed during the summer.

A new commercial radio service linking the Philippines, China and the United States with stations at Manila, Shanghai and Seattle is promised by a Far Eastern radio company.

Broadcasting stations of the world reported as active number 817. Of this number 534 are in the United States and the remainder, 283, are located in 57 different foreign countries.

NEW PRESS BUILDING - IS RADIO EQUIPPED

Elaborate Installation for Reception Broadcasting, Entertainment and Gathering of News.

The National Press Building at Washington will probably be better equipped for radio reception and also transmission than any building in the world.

A special committee on radio is working out a plan which will combine the latest and most practical radio applications on the market. This may include interior wiring, so that any office may plug in a pair of phones and listen in to major broadcast events. It is believed that the use of loudspeakers would be objectionable. This idea is not solely to provide radio entertainment, but is based upon the fact that radio will be utilized more and more to cover news events in the nation's capital, where practically everything of importance is broadcast. This it is seen that a busy correspondent might stay at his desk in his office and yet cover a speech which his paper desired reported, simply by listening in. Radio reporting in this manner has already been practiced on several occasions.

Facilities in the Press Club quarters on the two top floors will include the installation of three or four broadcast receivers connected through a central switchboard so they can be operated independently and plugged in so as to serve any of the several rooms. At a dance loudspeakers in the dinning room and the auditorium might be run from two sets tuned to a single station or two loudspeakers could be operated from one powerful receiver. In the meantime, if members in a private dining room want a different program, the operator at the board can tune in a station on a third set and plug it in for them. These sets will not be operated by members, but monitored by experts.

In the auditorium it is expected to have installed the necessary wires and microphones, for connecting with local broadcast stations so that entertainments may be broadcast from the club quarters at almost a moment's notice.

The members of the Press Club Radio Committee who are working out details are: Robert H. Heinl, chairman; Carl H. Butman, vice chairman; Lynn M. Lamm, Bertram Linz, P. H. McGowan, James D. Preston, Hal H. Smith and Frederick W. Wile. Maj. S. F. Rothafel, familiarly known as "Roxy," and Senator C. C. Dill are also associate members.

JUDGING RADIO RECEPTION

In general it may be said that radio reception will be good under the following conditions:

1. With the wind to your back and your arms outstretched the left arm held a little forward and the right arm a trifle backward, stations in the direction of your arms will come in better than those at right angles to your arms. This applies on days when the wind had been blowing constantly from one direction and not shifting every few hours.

2. The stronger the wind when temperatures are moderae or low, the stronger the reception from the direction indicated in point 1.

3. A rainy night unaccompanied by a thunderstorm is as good as a clear night if the temperature is moderate or low and you have the conditions indicated in paragraphs 1 and 2.

4. Reception from stations in the direction in which you are facing or to your back is likely to be poor unless you happen to be in or close to the center of a symmetrical high pressure or low pressure area. This, however, does not happen very often and therefore may be normally disregarded.

In point number 4 reference is made to high and low pressure areas. These you will find marked on the daily weather map issued by the U. S. Weather Bureau and represent the pressure of the atmosphere over the country each day. The conclusions found in points 1 and 4 are based upon a careful study of the behavior of radio transmission with respect to these high and low pressure areas.

Battery Intelligence.

The "A" battery should be recharged when about 75 per cent discharged, as shown by the hydrometer, and not left until the receiver goes dead. When the battery is completely discharged or left idle in a discharged state for more than a day or so, an insulating scale or hard sulphate forms on the plates. If promptly and fully charged, a battery loses its hard sulphate. But if the hard sulphate remains in that condition, a white color on the positive plates is noticed. This will necessitate a more frequent charge than is required for the customary usage.

An Inexpensive Insulator.

A cheap but serviceable aerial insulator can be made by using a quart bottle. Bore a hole through the pole where the insulator is to be placed. Put the neck of the bottle through the hole and fasten the aerial wire to it. If the neck of the bottle is too short, cut out a place on one side of the pole.

Busbar Already Tinned.

The round and square "busbar" sold for radio set wiring is hardened copper wire coated with a very thin layer of solder, which makes it convenient for ready soldering. It is not necessary to scrape the surface, except to remove superficial dirt, in preparing this material for the soldering operation.

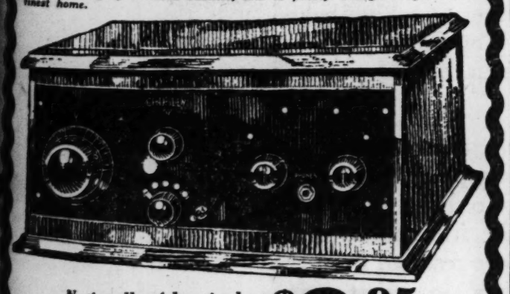
Stores Open Daily Till 8 — Sundays Till 1 P. M. | Send Us Your Mail Orders

STAR SQUARE
AUTO SUPPLIES — ALL OVER ST. LOUIS 7 STORES — RADIO SUPPLIES
1129 LOCUST STREET
814 N. SIXTH ST. — 2300 S. GRAND BL.
4969 DELMAR BL. — 5032 GRAVOIS AV.
3028 N. GRAND BL. — 7192 MANCHESTER AV.
There's a STAR SQUARE Store Conveniently Located in Your Neighborhood

For Yourself or Your Friend or for the Clubhouse on the River Nothing Could Be Sweeter Than One of These Handsome Sets

No. 52 Special CROSLEY

This Three-Tube Radio Set rivals most Five-Tube Sets in volume, distance, selectivity and tone quality, and performs better than many Sets selling at considerably higher prices.
This powerful, compact Radio Receiver will drag in the distant stations, and give smooth, clear reception with plenty of volume on the loud speaker.
The No. 52 Crosley Special Receiver is beautifully encased in an attractive mahogany finished cabinet, and is pretty enough to grace the finest home.



Nationally Advertised at $32.50, on Sale at the Ridiculous Price of $9.95

Including Batteries, Loud Speaker, Aerial Equipment, Tubes and All Necessary Accessories.
3—Dry "A" Batteries — 1 Mozart Loud Speaker
3—Guaranteed Tubes — 1 Aerial, Ground and
2—45-Volt "B" Batteries — Lead-in Equipment
$23.35
ABSOLUTELY NOTHING ELSE TO BUY

GUARANTEED "B" Batteries
Large Size — 45 VOLTS
New Shipment Fresh Stock
$1.69

Extra Special
45-volt HEAVY DUTY "B" Battery. Regular $5.50 value, on sale at $2.80
Quality Considered—the Best "B" Battery Value in St. Louis

RADIO — AUTHORIZED SERVICE AND SALES
For R. C. A. Radiola, Super-Hetrodyne, Stromberg-Carlson, Atwater Kent. The most scientific in St. Louis.
Terms to Suit Your Convenience.
SCHWEIG-ENGEL CORP.
FOrest 2648 — 4929 DELMAR — FOrest 5386

MONDAY ONLY
Not Connected With Any Other Store—Note Address
STONE ELECTRIC
714 PINE
AERIALS ERECTED — MAIL ORDERS SHIPPED. NO C. O. D.'S—SEND REMITTANCE — SERVICE AT HOME

$8 MANHATTAN LOUD SPEAKER $2.95 Complete

RAYOVAC B BATTERIES
82 size; 22½-volt; fresh stock; special, 75c

201A—301A STONE TUBES
Type UX or UV
Everyone guaranteed and tested as you buy them; $2 list— 49c

45 VOLT B BATTERIES
Fresh stock; large size— $1.60

45-volt HEAVY DUTY "B" Battery—regular $5.50 value, on sale at $2.75

3000 OHM Guar. HEAD PHONES 95c
Complete with cords.

Storage Batteries $9.50
100-AMPERE HOUR RUBBER CASE
Guaranteed

New Improved Gold Seal 5 AMP. A & B HOMCHARGER $9.25 Complete and guaranteed
For Radio or Auto, $19.50 Value—In Original Carton

TRADE IN YOUR OLD SPEAKER ON A NEW $14.50 Bosch Cone
We will allow $7.25 on your Speaker in any condition. Exchange price ... $7.25

RADIO DRY CELL BATTERIES 35c
Eveready; Fresh Stock ..3 for $1
Burgess A 39c
200-HOUR RED SEAL "A" BATTERY—for all 1½-Volt Tubes ... 85c
STORAGE BATTERY HYDROMETERS 39c

201A TUBE REJUVENATORS $2.00
CUNNINGHAM TUBES— CX301A $1.50
OTHER TYPES AT REDUCED PRICES

$36 "Fore" B Eliminator
Using Raytheon Tube. Develops 150 volts, 50 milliamperes. Will operate up to 8 or 10 tubes. Complete and guar. $22.50

AUTHORIZED RADIOLA FREED-EISEMANN DEALER

GRAND OPENING SALE

5 AMP. GOLD SEAL HOMCHARGER
Absolutely guaranteed latest type. Charges batteries twice as fast as most chargers.
$9.65
Hundreds of other Items priced to make friends.

Many thanks to the buying public who realized the wonderful bargains we offered for their help in making our opening the big success it was. In order to give everyone a chance we continue opening bargains one more week.

201A TUBES
Every one guaranteed—and tested as you buy them; $2.00 value.
59c

$4.00 VALUE. 2200-OHM HEAD SETS
Most Sensational Value Ever Offered.
98c

NATIONALLY ADVERTISED 45-Volt "B" Batteries
Guaranteed fresh stock; tested before your eyes. Special price for this sale only.
$1.69

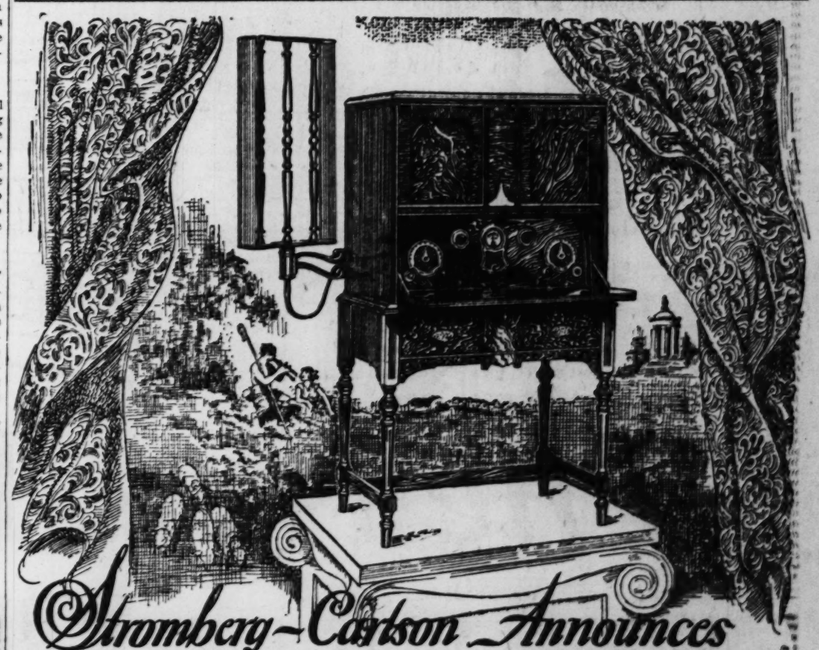
ELIMINATORS
Banish the expense and bother of "B" batteries. A $31.00 value, fully guaranteed. Complete with CX313 tube at the unheard-of price of
$15.95

BEAUTIFUL Console Cabinet
Keep your batteries, charger and wire off the floor and out of sight; saves the rug from acid burns. Large and roomy. A beautiful piece of furniture; $25 value. Only
$9.95
Mail Orders Promptly Filled

RADIO MART
RELIABLE MERCHANDISE
822 PINE ST.

Complete Stock of Stromberg-Carlson RADIO RECEIVERS
Sold on Easy Terms
A Demonstration Will Convince You
Thiebes MUSIC COMPANY
1103 OLIVE ST.
MAIN 4510

Someone in St. Louis may be looking for the property you have to sell, or they may be induced to look at yours if it is advertised in the Post-Dispatch. Phone your order or leave it with your nearest druggist.



Stromberg-Carlson Announces "Universal" Models in 6-tube Receivers

These magnificent instruments, carrying the latest developments of the Stromberg-Carlson engineers, set a new mile-stone in radio progress.

In addition to the well-known Stromberg-Carlson excellence of performance which comes from "total shielding," these "Universal" models are designed to offer users:

1. *Choice of power supply*—batteries or socket connection for filament and plate current.
2. *Choice of audio amplification*—UX-112 tube or UX-171 tube or external amplifier.
3. *Choice of pickup*—loop or antenna.



No. 601 Receiver, treasure chest type, 6-tube; totally shielded; dual control; equipped with voltmeter; solid mahogany. Furnished in both "Universal" and "Regular" models.
Receiver, Universal [Loop extra] $225.00
Receiver, Regular, without the Universal features 210.00
No. 101 Loop Outfit 22.50

No. 602 Art Console [above] American Walnut; space for all operating equipment. 6-tube; totally shielded; dual control; equipped with voltmeter. Furnished in both "Universal" and "Regular" models.
Receiver, Universal, without cone speaker [Loop extra] $330.00
Receiver, Regular [built-in cone speaker and without the Universal features] ... 340.00

[Receiver prices are less accessories]



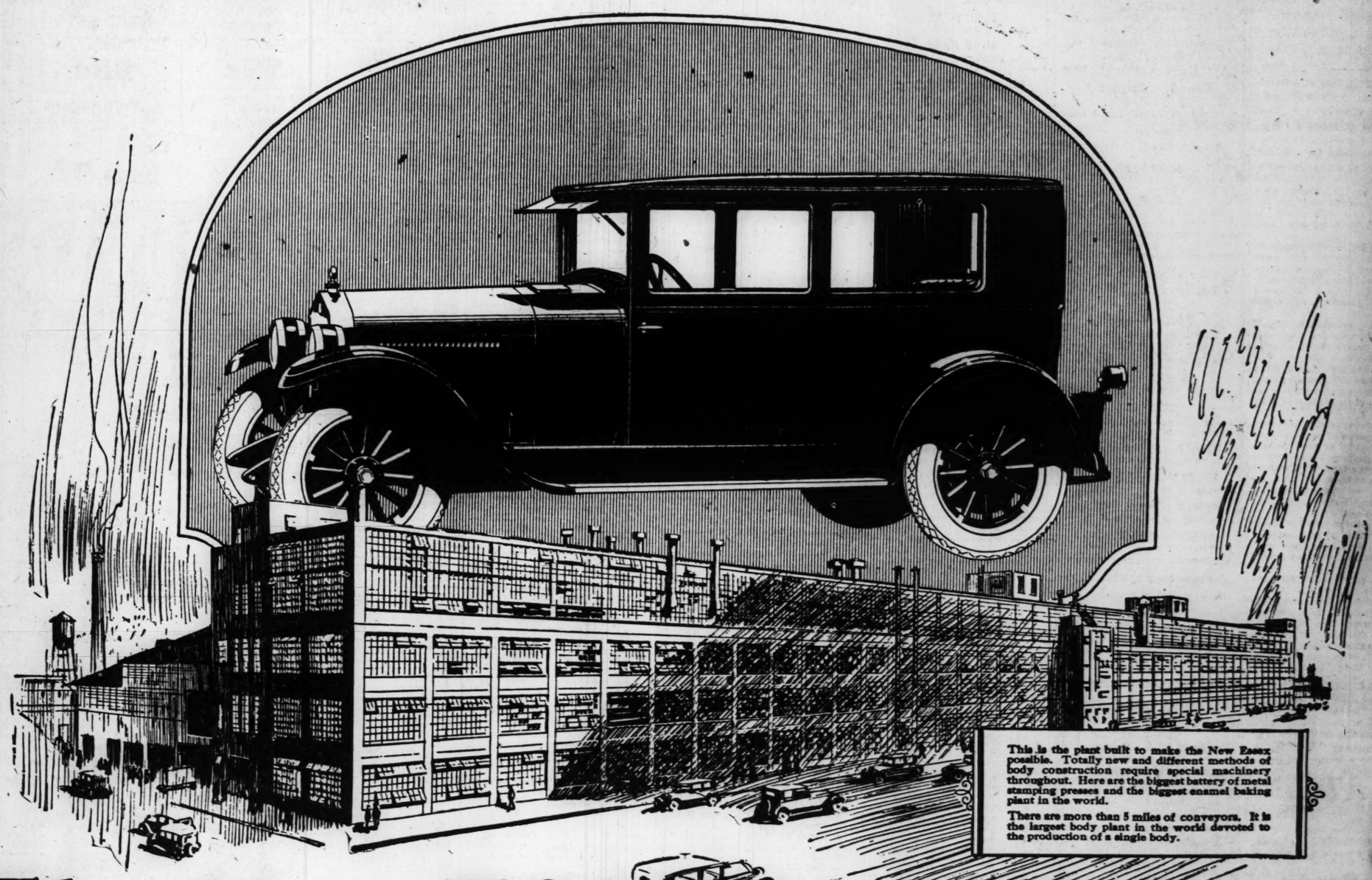
No. 5-a Cone Speaker, $35. Licensed under Lektophone patents 1271527 and 1271528. Other patents pending.

Stromberg-Carlson Telephone Mfg. Co.
501 Coca-Cola Bldg., Kansas City, Mo.

Stromberg-Carlson
Makers of voice transmission and voice reception apparatus for more than 30 years

BUY A STROMBERG-CARLSON RADIO
The Finest Set on the Market
ON OUR SPECIAL PAYMENT CLUB PLAN. WRITE FOR PARTICULARS
SILVERSTONE CO. HOME OUTFITTERS
1114 OLIVE ST.

We Built a $10,000,000 Body Plant to Make This New Essex Possible



This is the plant built to make the New Essex possible. Totally new and different methods of body construction require special machinery throughout. Here are the biggest battery of metal stamping presses and the biggest enamel baking plant in the world.

There are more than 5 miles of conveyors. It is the largest body plant in the world devoted to the production of a single body.

The New ESSEX "6" COACH

With All-Steel, Bolted and Riveted Clear Vision Body

$795

F. O. B. Detroit, plus War Excise Tax

Standard equipment includes:
Automatic Windshield Cleaner, Rear View Mirror, Transmission Lock (built-in), Radiator Shutters, Moto-Meter, Combination Stop and Tail Light.

Many of these advantages you will recognize at a glance. But you will have a higher appreciation of their meaning when you know that a plant of 18 acres which, with equipment, approximated a cost of $10,000,000, was first built and that special machinery had to be designed, to make possible this New Coach now on display.

Again Essex "6" offers in the design and construction of the New Coach as radical an improvement as was the original Coach itself.

It is all steel, bolted and riveted, and so rigid that squeaks, rattles and distortions, are as unlikely as in a steel building. Doors are so hung that a man may hang on an open door while the car is being driven over rough roads, without springing it out of true.

And it is so designed and constructed as to permit the use in a totally new manner of a high baked enamel, most lustrous and lasting finish. This has made possible new combinations in finish that will please your eye.

There has been constant improvement in the chassis from the first Essex shipped. Every week has seen some betterment. But only by the accumulation of the resources, the information, experience, and the skill that have resulted from the purchase of 350,000 Essex "Sixes" in a short period of time, was it possible to erect the plants, to perfect the machinery, to create the designs that have resulted in this car which we ask you to inspect and to drive as the best-looking, best value, best Essex ever built.

HUDSON-FRAMPTON

HUDSON AND ESSEX DISTRIBUTORS

For Emergency Service
Nights, Sundays or Holidays
In St. Louis—Phone, JEfferson 3370
In St. Louis County—Phone, WYdown 0820

Salesrooms:
LOCUST AT LINDELL CUTOFF
Phone JEfferson 3100
DELMAR BL. AT TAYLOR
Phone FOrest 1008

Maintenance and Parts
4517-4539 Delmar Bl.
Near Taylor

A. B. C. Auto & Investment Corp., 3517-19-21 Page Av., St. Louis, Mo.
Barker Motor Car Co., 2607 Bellevue, Maplewood, Mo.
Brock Motor Car Co., 4416-18 Olive St., St. Louis, Mo.
A. J. Brock Motor Sales, Inc., 4437-39 Manchester Av., St. Louis, Mo.
Claymo Auto Sales & Repair Co., 23-25 S. Meramec, Clayton, Mo.
Easton Motor Sales Co., 5829-31 Easton Av., St. Louis, Mo.
Fendler Bros. Motor Car Co., 123 Lemay Ferry Rd., St. Louis, Mo.
Byerly Auto Co., East Saint Louis, Ill.
Northwest Motor Car Co., 5220 Natural Bridge Road, St. Louis, Mo.
Hunt Motor Co., 19th & Madison, Granite City, Ill.
Jones & Lortz Motor Sales, 2809-11 N. Grand Av., St. Louis, Mo.
Southwest Sales Co., 4930-32 Southwest Av., St. Louis, Mo.
Spiegelberg Auto Co., 6506 Olive St. Rd., University City, Mo.
Steinger & Tuthill Hudson-Essex Co., Cherokee & Gravois, St. Louis, Mo.
South Side Motor Sales Co., 1720 Lafayette Av., St. Louis, Mo.

TERRITORY DEALERS

MISSOURI

Bonneville, Mo.—Shipe Motor Co.
California, Mo.—NuWay Battery Sta. & Garage
Cape Girardeau, Mo.—Leming Motor Co.
Caruthersville, Mo.—Shade Motor Co.
Clarence, Mo.—Ruby Rraner.
Columbia, Mo.—Missouri Motor Co.
Cuba, Mo.—G. B. Hamilton.
De Soto, Mo.—De Soto Motor Sales Co.
Farmington, Mo.—Farmington Motor Co.
Fornfelt, Mo.—Midway Motor Corporation.
Fulton, Mo.—M. T. Neal.
Greenville, Mo.—S. G. McLane.
Ironton, Mo.—F. Nichols.
Jefferson City, Mo.—Heisinger Motor Co.
Kennett, Mo.—Chas. S. Shultz.
Kirksville, Mo.—Carl E. Neher.
Lonsdina, Mo.—Werneert Motor Co.
Macon, Mo.—Reichel Motor Supply Co.
Manchester, Mo.—State Hichway Garage.
Mexico, Mo.—J. E. Lyon Motor Co.
Moberly, Mo.—Ray F. McDonald Hudson-Essex Co.
Morrison, Mo.—H. J. Mertens.
New Madrid, Mo.—Dr. J. B. McKinney.
Olney, Mo.—J. L. Hammonds.
Owensville, Mo.—Owensville Hudson-Essex Co.
Perry, Mo.—Young Motor Co.
Horine, Mo.—C. T. Plass.
Sikeston, Mo.—Sikeston Hudson-Essex Mot. Co.
St. Charles, Mo.—J. H. Machens.
Troy, Mo.—Marvin T. Janes.
Vandalia, Mo.—Ed Kurz Motor Co.
Warrenton, Mo.—John F. Uptegrove.
Waynesville, Mo.—W. L. Burchard.
Washington, Mo.—Thormann Sales Co.

ILLINOIS

Alton, Ill.—Phil. Taylor, 401 East Broadway.
Anna, Ill.—T. H. Hess.
Batchtown, Ill.—Zigrang-Inman.
Belleville, Ill.—Meckfessel Motor Co.
Benton, Ill.—J. W. Williams.
Breese, Ill.—A. S. Holtgrave.
Brussels, Ill.—Leo H. Pranger.
Cairo, Il.—Vehicle Supply Co.
Carlyle, Ill.—Lawrence Schilling.
Carrollton, Ill.—Berlin & Pranger.
Cartersville, Ill.—Holmes Garage, Inc.
Centralia, Ill.—Langenfeld Motor Co.
Coulterville, Ill.—S. S. Opp.
Duquoin, Ill.—Hudson-Essex Sales Co.
Edwardsville, Ill.—George Caarons.
Gillespie, Ill.—H. F. Byerott Jr.
Golconda, Ill.—R. H. Williamson.
Greenfield, Ill.—Claudie Bell.
Greenville, Ill.—Central Garage Co., Inc.
Griggsville, Ill.—F. D. Dunniway's Garage.
Herrin, Ill.—Herin Auto Co.
Highland, Ill.—Charles W. Nilsen.
Hillsboro, Ill.—Bartlett Motor Sales.
Jacksonville, Ill.—Charles M. Strawn.
Johnston City, Ill.—Earl Blankenship & Co.
Lebanon, Ill.—Gerstenecker Bros.
Litchfield, Ill.—Zuber Motor Car Co.
Marion, Ill.—Hudson Company.
Meredosi, Ill.—G. M. Steinberg.
Metropolis, Ill.—J. N. Green Motor Car Co.
Mt. Olive, Ill.—Mt. Olive Garage Co.
Mt. Vernon, Ill.—Hudson-Essex Motor Sales Co.
Murphysboro, Ill.—Ackerter Motor Sales.
Nashville, Ill.—Hudson-Essex Sales Co.
Nokomis, Ill.—Kettelkamp Auto Co.
Pinckneyville, Ill.—Hudson-Essex Sales Co.
Quincy, Ill.—Gem City Motor Car Co.
Roodhouse, Ill.—Triangle Motor Co.
Sesser, Ill.—Jim Davis.
Troy, Ill.—Riggin's Garage.
Vandalia, Ill.—Burtschi Motor Car Co.
West Frankfort, Ill.—Kelly & Bunn.
Whitehall, Ill.—Southern Garage.
Winchester, Ill.—Scott County Auto Co.

KENTUCKY

Fulton, Ky.—Kramer-Maupin Motor Co.

ST. LOUIS POST-DISPATCH

DRAMA-MUSIC-MOVIES

PART SIX. ST. LOUIS, SUNDAY MORNING, AUGUST 1, 1926. PAGES 1—10B.

Fashion Show at Garden And "Woodland" at Opera Week's Outdoor Offerings

Styles for Men to Be Displayed for First Time in Annual Dress Revue — Pixley and Luders' Bird Fantasy Admirably Suited to Forest Park Stage.

THE twelfth annual St. Louis Pageant of Fashion will open at the Garden Theater Tuesday night and continue every night except Sunday, until Aug. 29. Past and present Queens will review the styles of yesterday and the mode of today. The queens will be the Queen of Sheba, Cleopatra, Helen of Troy, Circe and the modern Queen of Fashion. Passing before the queens will be the outstanding styles from the fifteenth century down to the extreme mode of today. There will be the Farthingale Spanish of the sixteenth century, followed by Juliet; the French Directoire of the seventeenth century; Madame Pompadour; Priscilla, the Puritan maid of Pilgrim days; the crinoline girl of the 60's; the Grecian bend of the 70's; the athletic girl of 1895; the bathing girl of the 90's; the diving girl of today; the Christy girl; the Gibson girl; the Merry Widow and the hobble skirt of 1914.

IMMEDIATELY following the review of the styles of yesterday will be a display of apparel for women worn by living models. The first parade of models will include street dresses, afternoon frocks, costumes—two-piece garments—smart footwear and chic millinery.

Following the first parade of models there will be a Charleston chorus. The next episode will be Spanish in atmosphere, setting and color. Argentine dancers will present the tango, followed by a quartette of singers, who will sing Spanish love songs. Following this will appear a group of models in the latest fads and fancies in wearing apparel.

THE next scene will be that of winter sports introduced by a group of 16 dancers in a Snow Flake Ballet. The curtains will be drawn aside presenting an ice rink over which will glide Katie Schmidt and partner and Baptie and Lamb. This will be followed by the appearance of the Snow Flake Pages, who will do a short ballet before taking their stations on the runway. Models will appear through an icicle curtain displaying furs and winter wraps.

The finale will be a presentation of a formal garden with living statuary.

FOR the first time in the Pageant of Fashion, man will have his inning. Correct styles for men will be displayed on living models, showing the correct garment for every occasion. The display of wearing apparel for men is so interwoven as to be a part of the pageantry and not a mere style show, from the styles for the kiddie who effects the long trousers of "father" to the Tuxedo and full evening dress, topcoats, hats, gloves and shoes.

"Woodland" at the Opera.

AS novel an entertainment as was ever set before St. Louisans at Municipal Opera will be presented tomorrow night when the Municipal Theater Association gives as its tenth offering of the season, "Woodland," a musical fantasy with score by Gustav Luders and book by Frank Pixley, composer and librettist, respectively, of "The Prince of Pilsen."

Not since 1915, when a stock company presented it at the Park Theater, has "Woodland" been seen in St. Louis. Incidently, that production was directed by Charles Sinclair, who is performing similar services this week. The initial production of the work locally occurred in 1906 when the original company under the management of Henry W. Savage visited the Olympic Theater.

ITS atmosphere is so completely of the outdoor theater that one might easily believe Luders and Pixley had joined their talents for the purpose of producing a work that would fit the open-air stage without any change.

From the settings to its bird characters "Woodland" is wholly in the spirit of the outdoor theater. There are numerous choruses of birds, for which costumes of brilliant hues and delicate shades have been provided, and these have enabled Sinclair to build up spectacular ensembles.

"Woodland," whose story requires two acts, tells a tale of birdland and the troublous events during the reign of King Eagle when a Blue Jay is elevated to office and for a time threatens the rightful succession of the King's son.

The cast of characters is as follows:

King Eagle	Edward Molitere
Prince Eagle	Bernice Mershon
Blue Jay	Robinson Newbold
General Rooster	Wm. J. McCarthy
Judge Owl	Detmar Poppen
Dr. Raven	Roland Woodruff
Robin Redbreast	Thomas Conkey
Cardinal Grosbeak	Robert Betts
Lieutenant Sparrow	Billye Pasch
Miss Nightingale	Dorothy Maynard
Miss Polly Parrot	Jane Drew
Lady Peacock	Louise Heimueller
Miss Turtle Dove	Miss Anna Frein
Miss Jennie Wren	Irene Dunne
Lady Hawk	Dollye Hyams
Miss Canary	Mary Margaret Noble
The Cold Bottle	William Dollar
The Hot Bird	Eulalie Owen

TONIGHT'S bill at the Municipal Theater is Franz Lehar's light opera, "The Count of Luxembourg." For the eleventh and next to the final week beginning a week from tomorrow night the Municipal Theater Association will offer Auber's comic opera "Fra Diavolo." The twelfth and final week of the season begins Monday night, Aug. 16, when a revival of Victor Herbert's extravaganza, "Babes in Toyland" will be offered on the Forest Park stage.

Theatrical Calendar

MUNICIPAL OPERA—"Woodland," a musical fantasy by Pixley and Luders.

GARDEN THEATER—The annual Fashion Show, starting Tuesday night.

GRAND OPERA HOUSE—Harry M. Snodgrass, "King of the Ivories"; seven other turns and the picture, "The Two-Gun Man," with Fred Thompson.

Municipal Opera Singers as birds in "WOODLAND"





THE SPANISH BALLET in the FASHION SHOW at the ~Garden Theatre



RALPH INCE and CLAIRE ADAMS in "THE SEA WOLF" ~St. Louis

Silverman Goes to the Missouri.

Dave Silverman, orchestra leader at the West End Lyric for 10 years, will succeed Charles Previn as conductor of the Missouri Concert Orchestra, when the latter moves to the Ambassador Theater at its opening, Aug. 19.

Many Stars for Coming Symphony Season

GEORGE R. ROBINSON, manager for the St. Louis Symphony Society, passed through St. Louis last week, for Colorado from New York where he completed arrangements for appearances of additional soloists with the orchestra the coming season, which is to open with a pair of orchestral concerts on November 5-6. On November 19 and 20 Renee Chemet, French violinist, will make her St. Louis debut with the orchestra. At the concerts of November 26-27 and December 10-11 two artists who were born and reared in St. Louis, Helen Traubel, soprano, and Henri Deering, pianist, will appear.

Rudolph Laubenthal, one of the two German tenors of the Metropolitan, has been engaged for a Wagner concert. He made his debut as Walter Von Stolzing, in Wagner's "Die Meistersinger" at the Metropolitan. Another artist who will come to St. Louis is Dusolina Giannini, soprano, who begins her third American season after a tour of Germany, where she made her operatic debut scoring, according to a dispatch from Berlin to the New York Times, "one of the greatest triumphs ever accorded a young American artist."

Carl Flesch, Hungarian violinist, is to play a return engagement with our orchestra. Upon his previous visit students of the violin were impressed with his scholarly interpretation.

Two piano performances will be given with the orchestra by Joseph Lhevinne and by Ganz. The prospect of Ganz's reappearance as soloist recalls to many his playing of the Tschaikowsky No. 1 Concerto in last season's series. He has not yet announced what he will play. Mr. Ganz is now in Europe working out his programs, which will be announced early in the fall.

GOLTERMAN ANNOUNCES THE CAST FOR "CARMEN"

THE cast of "Carmen," to be produced the week of Aug. 23 by the Grand Opera Association of St. Louis at the Municipal Theater in Forest Park, was announced yesterday by Guy Golterman, director.

It takes in seven members of the Metropolitan Opera Company, including the dramatic soprano, Elda Vettori, who began her career in St. Louis, and three members of the Chicago Civic Opera Company. The cast is as follows:

Carmen—
Lorna Doone Jaxon, Marta Wittkewska
Micaela ..... Elda Vettori
Fraquita—
Elizabeth Gerr, Gladys Wheaton
Mercedes ..... Gladys Swarthout
Don Jose—
Ricardo Martin, J de Gaviria
Escamillo ..... Joseph Royer, Mario Valle
Dancairo ..... George Cehanovsky
Remendado ..... Joseph Cavadori
Zuniga—
Charles Gallagher, Carl Cochems
Conductor ..... Vittorio Verse
Asistant Conductor ..... Giuseppe Cesati
Stage Director ..... Alex. Puglia
Premier Dancers—
Lillian Ogden, Rita de Laporte

The production, which will include a chorus of 100 and ballet of 50, is to be given at prices ranging from 25 cents to $2.50 for boxes.



PATSY RUTH MILLER in "SO THIS IS PARIS" Grand Central, Lyric Skydome & Capitol



VIOLA DANA in "BIGGER THAN BARNUM" ~Loew's State

JOHN BOWERS in "LADDIE", Missouri

CLARA KIMBALL YOUNG in "LYING WIVES" ~Kings & Rivoli

CHARLOTTE ARREN ~Grand Opera House

Behind the Screens

"ROSE-MARIE," current musical success, will be done in celluloid, Metro - Goldwyn - Mayer having obtained the screen rights. As Metro has filmed "The Merry Widow" and "Sally, Irene and Mary" with much success, and now has "The Red Mill" and "The Waltz Dream" almost ready for distribution, that company seems to have monopolized the musical comedy market.

Metro-Goldwyn-Mayer also obtained distribution rights on Buster Keaton's version of "Battling Butler," in which Sally O'Neill has the feminine lead., As a musical comedy, this play enjoyed a successful New York run. Douglas Furber, second comedian of Charlot's Revue which played St. Louis, was one of the collaborators in the preparation of "Battling Butler" in its stage form.

Jules Verne's "The Mysterious Island" will be filmed in the Bahamas and in Hawaii, with its undersea sequences made in the plant

Continued on Next Page.

New York Stage In the Doldrums Of Midsummer

"Americana" Furnishes Only Mild Excitement of the Past Week, But It Introduces a New and Clever Comedian.

By WELLS ROOT.

NEW YORK, July 31.

A THEATER is never so deserted as it is at 8:30 on an opening night. Particularly these kindly August evenings when the sidewalks are so agreeable for community smoking. Within a few ushers stand wistfully about, wondering how many stout women they can seat many stout women middle of the wrong rows. Perhaps marooned and lonely somewhere down front will be a couple of perplexed visitors from out of town. They have achieved the signal feat of purchasing seats for an opening night. They are going to see the celebrities.

The celebrities, bleakly indifferent, are bickering wearily among themselves outside. At about 10 minutes of nine the overture or the buzzer or whatever it is that starts the show sounds. There is a sudden surge of celebrities, several of whom can't find their tickets, at the entrance. They descend on the vacant orchestra like rain on thirsty ground. A man with a aisle seat gets water on the knee. The curtain goes up. Conversations fall to loud whispers. The ushers run out of programs. There are rustles and grunts and requests that the lady two aisles ahead remove her hat. Finally silence, roughened only by the hoarse breathing of those who have had the stiffest fights finding their places. The play has begun.

All of this is casual and human. There is sacrificed only that tense hush of sharp expectancy the moment before the curtain rises, a moment to many people the most inevitably exciting of the evening.

IT IS like the moment before the kick-off at a football game or the tingling second when the brittle tap of the conductor's baton calls an orchestra's attention. The spectator is about to undergo an emotional experience. He has come in the simple faith that he will be stirred to tears or laughter. He has seen many bad plays, but this, surely, will be a good one. It is the moment of many plays' sincerest appreciation. It should be treasured. That perhaps is the only sound argument for prompt attendance at the theater. Few lives have been poorer for the first five minutes of first acts they have missed.

PERHAPS first-nighters are so toughened that they find no value in this mysterious moment. I do not think so. No one who has ever watched a great play, "Cyrano de Bergerac," for example, can fail to seek again that stir and threshing of emotion. I can think of no other good reason for his going to the theater.

THERE is a feeling that first-night audiences are cruel and hard to please. This seems a singular fallacy. The first-nighters are chiefly those who live in and for the theater. Their life is ordered thus because they love the theater. There is no one for whom the glamour of the stage is stronger than he who has lived his life behind its scenes. He reacts most sharply to its sharper stimuli. He understands. Only a man who has hit home runs can catch the full thrill of the crack and long high curve of flight as the ball starts for the bleachers. At a good play it is quickest with its bitterness. It is impatient of ineptitude. But if you would hear women scream and strong men cry take tickets for a favorable first night. And some day you may see an audience drag

Continued on Next Page.

At the Movie Houses

MISSOURI—Gene Stratton Porter's "Laddie" and Gus Edwards' "The Gingham Revue."

GRAND CENTRAL, LYRIC SKYDOME AND CAPITOL—Ernst Lubitsch's "So This Is Paris," with Patsy Ruth Miller. On the stage "Miss St. Louis," 24 Bathing Beauties, and Bailey and Barnum.

NEW ST. LOUIS—"The Sea Wolf," from Jack London's novel., with Ralph W. Ince, Claire Adams and Theodore von Eltz, and five acts of vaudeville, featuring Ralph Pollock and Orchestra.

LOEW'S STATE—Viola Dana in "Bigger Than Barnum's." On the stage: Irving Aaronson's Crusaders; John Maxwell and Rubinoff's farewell week.

KINGS AND RIVOLI—"Lying Wives," with Clara Kimball Young. Madge Kennedy and Richard Bennett.

KANSAS CITY CRITIC PRAISES PARK OPERA

Says Municipal Theater Is Essentially a Democratic Institution for the Masses.

The music editor of the Kansas City Star is one of the latest of visiting music and drama lovers to write about the St. Louis Municipal Opera. In a recent issue of the Star, telling of the week of July 12, when Victor Herbert's "Sweethearts" was the bill, this writer says:

"The problem of the municipal theater is to please the majority, since it is essentially a democratic institution, with no pretense toward intellectualism. It is designed to afford the public a place to go hot summer nights, where it may have fun at something it does not have to work hard to enjoy. That is, perhaps, the secret of its overwhelming success. It does not pretend to educate; it leaves those interesting pursuits for the winter months.

"The staging is a solution of another problem. Each set must be an exterior, since on a 100-foot stage, backed with two glorious trees, a parlor set would look bizarre, to say the least. Everything, therefore, is enough revamped to appear logical out of doors. There are no curtains, and no two dimensional sets. Everything is in three dimensions—when a house is called for it is built, and all it needs to be liveable is a back wall. The front drop is replaced by flood lights that place a wave of light between the audience and the scene shifting.

"It would seem utterly impossible to introduce any technical or other subtleties upon a stage fronting 10,000 persons—and, of course, it is impossible to introduce some of them. But there is one of the finest amplifying system imaginable in use, and even at the back of the sweep of seats, an aside properly given can be heard. The amplifir also seems to eliminate most of the metallic quality some of the instruments have, and to be particularly kind to the orchestra, which sounds marvelously well. It is not quite as kind to some of the voices.

"Steadily all this summer the record for attendance has exceeded by 6000 the weekly record of last year. The house is filled night after night, and more than ever in its history the institution is drawing support from 'casuals'—tourists, visitors from neighboring towns and from towns not neighboring. With a still greater increase of home patronage, it is not difficult to see why the 6000 extra seats are sold each week.

"The bills are not confined to very light music. 'Il Trovatore set a record for attendance, and proved that operatic artists can sing nightly without danger to their voices or anything else. The cast, headed by Frances Peralta, sang seven consecutive performances, and liked it.

"And almost as fascinating as watching the monster audience enjoy itself is watching it go home. The auditorium empties itself as if the bottom had dropped from a bag of candy. A battery of dozens of busses and thousands of private motor cars, suck up the crowd, and it is gone."

SET OF TEETH, $10 UP
DR. J. GRABER, 620 OLIVE



Gold Crowns, $5.00 up. Teeth Extracted, 50c. Open Until 7 P. M. Sundays, 12:30 P. M.

Finds Best Way



MISS JUANITA THOMPSON

"I'm always delighted with the way Black and White Skin Soap keeps my complexion so clear, immaculate and soft," says pretty Miss Juanita Thompson, of Kayford, West Virginia, "and now I've discovered that its rich, creamy lather is as kind to my hair as to my face and makes the best possible shampoo, leaving my scalp in the pink of condition, and my hair soft, lustrous and easy to arrange."

For every use where a pure, easily lathering soap is needed, the choice of discriminating women everywhere falls on the delicately fragranced Black and White Skin Soap, which is made from finest oils, contains no grit or free alkali, and is thoroughly milled so a 25c cake of it lasts twice as long as ordinary soap.

If your dealer doesn't have Black and White Beauty Creations you want, send his name to Plough, Memphis, Tenn., and you will receive free a copy of the Birthday and Dream Book, containing many interesting facts on beauty, dreams and fortune telling.

BLACK AND WHITE
Beauty Creations
OVER 12 MILLION USED A YEAR

Behind the Screens

Continued from Preceding Page.

of the J. E. Williamson undersea tube and submarine corporation in Nassau. Lionel Barrymore, Sally O'Neill, Warner Oland, Jacqueline Gadsen, Roy D' Arcy and Karl Dane will be featured.

"Tin Hats," a story of the American Army of Occupation in Germany, now in the making, will feature Claire Windsor and Conrad Nagel. Tom O'Brien, the "Bull" of "The Big Parade," is in the supporting cast.

Milton Sills has completed his role in Ray Rockett's film version of Cosmo Hamilton's novel, "Paradise," and is now in California.

John Philip Kolb, who was a truck driver in New York until a year ago, when First National started him on his film career, left for California last week with a long-term contract from First National in his pocket.

James Hall has been selected to play Pola Negri's leading man in her production, "Hotel Imperial." Hall, who scored a success on New York's musical comedy stages and was then signed to a contract by Paramount, is now playing the leading male role in Bebe Daniels' picture "The Campus Flirt."

Production of W. G. Fields' second starring picture, "So's Your Old Man," has started at the Paramount Long Island studio. Principals in "So's Your Old Man," which was adapted to the screen by Tom J. Geraghty from the story by Julian Street, are Alice Joyce, Charles Rogers, Josephine Drake and "Kittens" Reichert.

John Waters has been assigned to direct "Passing Strangers," the movie of tramp life written by Jim Tully especially for the screen. The story is based on varied experiences of Tully during the days when he was a hobo, many of which are included in his autobiographical volume, "Beggars of Life," and "Outside Looking In."

"The Charleston Kid," adapted from Gerald Beaumont's story, "Even Stephen," was placed in production last week at First National's New York studios with Dorothy Mackaill and Jack Mulhall in the featured roles.

Svend Gade, who is scheduled to direct Corinne Griffith in a film version of the operetta, "The Lady in Ermine," has been loaned to First National for a picture, soon to go into production at the new Burbank studios.

Norma Talmadge has returned to Hollywood and will soon start working on a new picture, "The Sun of Montmartre," an original story by Hans Kraly.

Doris Kenyon and Lloyd Hughes have the featured roles in "A Desperate Woman," on which cameras started to grind the week of July 12. This is an adaptation of the Sam Janney stage play and was written by Carey Wilson. Alfred E. Green is directing.

"Subway Sadie," directed by Alfred Santell, will be ready for previewing shortly. It is now in final stages of editing and titling. Dorothy Mackaill, Jack Mulhall and Charlie Murray have the featured roles, with Peggy Shaw, Gaston Glass and Bernard Randall in the supporting cast.

Ray Rockett's next production will be the screen version of the successful stage play, "Not Herbert," which was written by Howard Irving Young. It will be a Ben Lyon feature vehicle. Production is slated to start about Aug. 15.

Edward Sutherland, who directed "Behind the Front," has arrived in Los Angeles to direct "We're in the Navy Now," which will feature Wallace Beery and Raymond Hatton, and which after a fashion is a sequel to the army farce. Sutherland was accompanied by Monte Brice, the gag man who worked on the former production, and who has taken up the business of helping to produce laughs for "We're in the Navy Now."

Clara Bow will not play the role of Joan in Adolphe Menjou's starring picture, "The Ace of Cads." Miss Bow is now working under Frank Tuttle's direction in Eddie Cantor's picture, "Kid Boots," and will not be finished in time to make the journey from Hollywood to New York.

NEW YORK STAGE IN THE DOLDRUMS OF MID-SUMMER

Continued from Preceding Page.

home triumphantly the carriage of a star. This hearty custom is one too long neglected in our theater.

IT has been said that the professional theater goer becomes inevitably a cynic. His emotional arteries have grown hard and all his laughter gouty. This is obviously silly. Emotions and laughter, like everything else, are sharpened when wisely exercised and soundly trained. It is only the ingrown wit who will not laugh his hardest at another's joke. The cynic, too, is likely one who has grown a shell to cover a soft stretch on his character. The theater is a world of no inhibitions. One is allowed to laugh as he likes. I know of no one who has been gossiped about for crying at "The Wisdom Tooth." It is the earnest home girl and the tired business man who calls a true play vulgar or a good farce silly. One must go into the theater many times to come out of it with weary ribs or a throat lump that hurts and will not swallow.

THERE was just one discovery in the theater last week. That was Charles Butterworth, a comedian making his New York debut in the revue "Americana." Three years ago Mr. Butterworth was a student at Notre Dame, where he amused his fellows with speeches and writings and finally took a law degree. His pursuit of the legal profession is not clearly defined by our sources of information. Suffice to say that he turned his hand to newspaper work and found employment on the South Bend News Times, a sheet that in its day has published in its columns the early writings of two promising young reporters, then unknown under the names of Ring Lardner and J. P. McEvoy. Later Mr. Butterworth turned up in New York, worked for a bit on the New York Times, and finally found himself working as secretary to Mr. McEvoy, author of "Americana" and a brother alumnus of Notre Dame. Between times he attempted vaudeville and obtained vagrant and woefully futile engagements on the smallest time.

While "Americana" was in its earliest throes of rehearsal, Mr. McEvoy agreed to give his secretary an audition. Now it happened that during his semiprofessional entertaining days Mr. Butterworth had spoken at many Rotary Club banquets in the Middle West. He had conceived a burlesque speech on the interminable discourses of his fellow orators at these occasions. He had given it in vaudeville with shocking lack of laughter. It was a shrewd and subtle scourging of the nervous Babbitt speaking after dinner. Minor vaudeville audiences couldn't grasp it. To Mr. McEvoy and Richard Herndon, producer of "Americana," the speech was a riot. Mr. Butterworth got the job.

As rehearsals progressed he was fitted into other sketches and on the opening night did yoeman service. We do not recall the work of a completely unknown and inexperienced player making such an impression in many months. And just to make matters thoroughly agreeable for him, the opening date of "Americana" fell squarely on his birthday.

THE Manhattan Theater is still steaming sleepily in the midsummer doldrums. Aside from "Americana," which was only a pretty good revue on the whole, there was little excitement last week. The best shows are still "What Every Woman Knows," "At Mrs. Beam's," "Lulu Belle," "The Great God Brown" and "Craig's Wife." Song and dance is most ably spread by "Iolanthe," "Sunny," "The Cocoanuts," "The Scandals," "Ziegfelds Revue" (formerly "No Foolin' "), "The Vagabond King" and "The Merry World."

(Copyright, 1926.)

STOPS FALLING HAIR



Lucky Tiger is a real germicide and removes the cause. Corrects dandruff and scalp eczema; makes dry, shaggy hair soft and lustrous. Stops Itch Instantly. At Barbers and Druggists. Also makers Wyeth-Fox "Bib Hair Set."
LUCKY TIGER

TODAY'S PHOTO PLAY INDEX

Bremen Theater, 20th and Bremen	Double Program "Ella Cinders" and "The Danger Signal"
BRIDGE, 4871 Nat. Bridge	Feature Picture Program Comedy and Others
CHOUTEAU, Jeff. and Chouteau	ALL-STAR CAST in "Sally, Irene & Mary" & Amateur Acts
FAIRY, 5640 Easton	"Watch Your Wife" Comedy and Others Special Matinee
Kingsland, 6457 Gravois Av.	Marie Prevost, "Other Women's Husbands" and Kiddie Revue
McNAIR, McNair-Pestalozzi	"DESERT GOLD" Com., Fables, Others Special Matinee
MOGLER, 9th and Bremen	"Brown of Harvard" and "The Non-Stop Flight"
PALM, Union & St. Louis	"THE WHEEL" Select Vaudeville Comedy and Others
PAULINE, Lillian & Claxton	RICHARD DIX in "SAY IT AGAIN"
Pestalozzi, 2842 Pestalozzi	Feature Picture Program Comedy and Others
QUEENS, 4700 Maffitt	TOM MOORE in "The Song and Dance Man" and Others
RITZ, Grand and Juniata	Double Program "The Boob" with Geo. K. Arthur and "The Snoring Lover" with Conway Tearle
Woodland, 5015 Gravois	Marie Prevost, "Other Women's Husbands" and Kiddie Revue

ST. LOUIS AMUSEMENT CO.'S THEATERS

ARSENAL, Grand and Arsenal	NOAH BEERY and LOUISE DRESSER in "PADLOCKED"
AUBERT, Aubert and Easton	CLARA BOW in "The Runaway" and High-Class Vaudeville
Cinderella, Cherokee and Iowa	ALL-STAR CAST in "Fascinating Youth" Special Matinee
CONGRESS, 4023 Olive St.	Aileen Pringle in "Wilderness Woman" Special Matinee
Grand-Flor., Grand & Florissant	BESSIE LOVE and WM. HAINES in "LOVEY MARY"
GRAVOIS, Jefferson & Gravois	JOHN BOWERS in "ROCKING MOON" Special Matinee
HI-POINTE, Clarton & McCans.	Percy Marmont in "LORD JIM" Comedy and Others
KING BEE, 1716 N. Jefferson	GRETA NISSON in "The Lucky Lady" & High-Class Vaudeville
Lafayette, 1643 S. Jefferson	CLARA BOW in "THE RUNAWAY" Special Matinee
LINDELL, Grand and Hebert	JACK HOLT in "THE ANCIENT HIGHWAY"
LYRIC, Sixth and Pine	CONWAY TEARLE in "The Sporting Lover"
MAFFITT, 2812 N. Vandeventer	CLARA BOW in "THE RUNAWAY" Special Matinee
Manchester, 4315 Manchester	MILTON SILLS in "PUPPETS" and Special Matinee
Maplewood, 7170 Manchester	GLENN HUNTER in "The Little Giant" and Vaudeville
NOVELTY, 3524 Easton	Anna Q. Nilsson in "MISS NOBODY" Special Matinee
PAGEANT, 5851 Delmar	Aileen Pringle in "THE WILDERNESS WOMAN"
Powhatan, Maplewood	W. C. FIELDS in "IT'S THE OLD ARMY GAME"
SHAW, 39th and Shaw	BEBE DANIELS in "THE SPLENDID CRIME"
Shenandoah, Grand-Shenandoah	BETTY BRONSON in "NOT SO LONG AGO"
TIVOLI, 6350 Delmar	Aileen Pringle in "THE WILDERNESS WOMAN"
VIRGINIA, 5117 Virginia	CHAS. RAY in "PARIS" and 4 Acts Vaudeville

FARM appeals and PROFITABLE FARM OFFERS are advertised in POST-DISPATCH WANTS.

AMUSEMENTS

GRAND OPERA HOUSE
SIXTH AND MARKET STREETS
11 A.M. CONTINUOUS 11 P.M.
IDEAL COOLING SYSTEM
NEVER OVER 70°!
America's Most Popular Radio Artist
HARRY M. SNODGRASS
KING of the IVORIES
From Station WOS Jefferson City, Mo.
Introduced by
J. M. WITTEN
Prize-Winning Announcer
CHAS. & CHARLETTE ARREN
Vaudeville's Scintillating Juvenile Stars
6—Other Variety Attractions—6
Exclusive First-Run Feature Photoplay
"THE TWO-GUN MAN"
With FRED THOMSON
PRICES:
Monday to Friday, 25c and 40c
Sat. Night, Sun. & Holidays, 25c & 50c
Children Under 12 Yrs., Any Time, 15c

BASEBALL TODAY
SPORTSMAN'S PARK
Browns vs. Washington
Game Starts at 3 O'Clock

PAGEANT OF FASHION
GARDEN THEATRE
Aug. 3 to 20
World Renowned Style Show
Superb Display of Smart Styles for Women and Men on Living Models.
8:15 P. M. Ex. Sun.
Unique Entertainment, Scintillating Lights, Gorgeous Color, Ice Skating, Spectacular Dancing, Lilting Songs and Fascinating Music.
Tickets now on sale—Aeolian Piano Co., 1004 Olive Street.
Tickets, $1.00, $1.50, $2.00, $2.50—Plus 10% War Tax.
Box Office Open at Garden Theater Today After 2 P. M.
Green Busses Direct to Garden

MUNICIPAL OPERA
MUNICIPAL OPEN-AIR THEATER—FOREST PARK
LAST TIME TONIGHT 8:15—"COUNT OF LUXEMBOURG"
TENTH BIG WEEK BEGINS TOMORROW NIGHT
MONDAY, AUG. 2, TO SUNDAY, AUG. 8 (Inc.) Nightly at 8:15
THE SUPREME NOVELTY OF THE 1926 SEASON
Municipal Opera's Famous Light Opera Cast and Chorus in
WOODLAND
A Musical Fantasy by the Author and Composer of "The Prince of Pilsen"
Reserved Seats, 25c, 50c, $1.00, $1.50, $2.00 (Box Seats) on Sale Daily from 9 to 5—Sunday 12 to 5, at Municipal Opera Ticket Office, Lobby of Arcade Bldg., 8th & Olive. Phone MAin 1600. Ticket Offices at Municipal Theater Open Nightly at 7

World's Most Stupendous Outdoor Grand Opera Presentation This Year
CARMEN
IN ENGLISH — MUNICIPAL THEATER — WEEK OF AUG. 23
METROPOLITAN AND CHICAGO OPERA SINGERS, CONDUCTORS, DANCERS
BOX SEATS, $2.50; four front rows, $2; next 12 rows, $1.50; all center sections, $1. Top rows, 25c and 50c. No Tax.
MAIL ORDERS NOW—Checks payable to Grand Opera Association, 1004 Olive St. Phone GArfield 9163. Guy Golterman, Director
Municipal Theater Season Subscribers will be alloted their regular seats on early application

PHOTOPLAY THEATERS — PHOTOPLAY THEATERS

KINGS GARDEN & THEATRE
RIVOLI
NOW!
She lied to satisfy her selfish desires!
"LYING WIVES"
with
CLARA KIMBALL YOUNG
A Dramatic Presentation of Troubled Lives
MADGE KENNEDY
RICHARD BENNETT
J. BARNEY SHERRY
NILES WELCH
EDNA MURPHY
BUDDY HARRIS
BEE JACKSON

LOEW'S STATE
CONTINUOUS 12 P.M. TO 11 P.M.



NOW!

BIGGER than BARNUM'S
With VIOLA DANA, Ralph Lewis, George O'Hara. There're lions, tigers, elephants—! Laughs and thrills! Everything a circus has except the smell!
AND ON THE STAGE
IRVING AARONSON'S
CRUSADERS
The jazz entertainers of New York's renowned Hofbrauhaus. Trained by the man who gave you the ever-popular COMMANDERS.
JOHN MAXWELL
Song Star of "THE BUNK OF 1926"
FAREWELL WEEK
RUBINOFF
YOUR LAST CHANCE TO HEAR HIM

Orpheum Circuit
THE NEW ST. LOUIS THEATRE
AMERICA'S MOST BEAUTIFUL THEATRE
GRAND AT MORGAN
1 P.M. CONTINUOUS 11 P.M.
PRESENTING ORPHEUM CIRCUIT VAUDEVILLE AND THE BEST FEATURE PHOTOPLAYS
NEW SHOW STARTING MATINEE TODAY
Purest Air, Evenly Cooled, Is a Summer Tonic, to Be Found Only at This Theatre. Here You Will Always Find It Cool and Comfortable.
RALPH POLLOCK and His ORCHESTRA
Offering "Synco-Classics"



HARRY HINES (The 58th Variety)
LATE COMEDIAN of MUSICAL COMEDIES
3 OTHER BIG ACTS
A DRAMATIC TRIUMPH
PHOTOPLAY
"The SEA WOLF"



VAUDEVILLE SUNDAY 3, 6, 9:15 P.M.
PHOTOPLAY PRECEDES & FOLLOWS VAUDEVILLE
From Jack London's Celebrated Novel
with RALPH W. INCE, CLAIRE ADAMS and Theodore Von Eltz

THE POST-DISPATCH Regularly prints MORE WANT ADS than ALL the other St. Louis newspapers COMBINED.

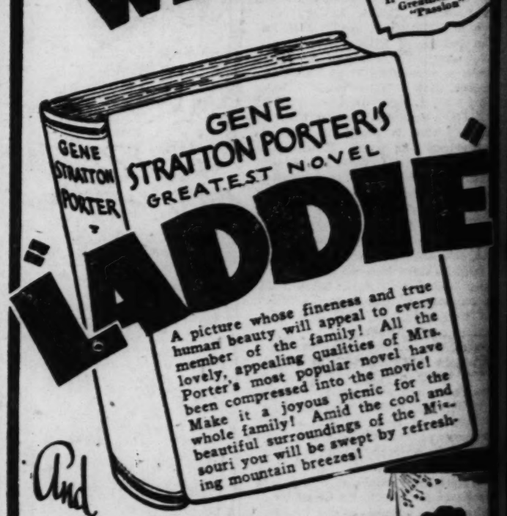
PHOTOPLAY THEATERS — PHOTOPLAY THEATERS

SKOURAS BROTHERS DELIGHTFULLY COOL THEATRES
GRAND CENTRAL LYRIC SKYDOME AND CAPITOL



A naughty but nice story of Parisian jazz by the man who made "Passion" great!
If you knew Paris as Lubitsch knows Paris, you'd pack your bags at once! It's red hot!
ERNST LUBITSCH'S
FIRST JAZZ PICTURE
SO THIS IS PARIS
with PATSY RUTH MILLER
The Charleston at the Artists' Ball makes the American step look like a waltz.
KEEP COOL!
Skouras theaters are a guaranty of your comfort and coolness while watching the finest motion pictures in St. Louis.
GRAND CENTRAL Only
GENE RODEMICH
AND HIS ORCHESTRA
PRESENTING
MISS ST. LOUIS OF 1926 in PERSON
WITH HER COURT OF BATHING BEAUTIES
AND
BAILEY and BARNUM
GREENWICH VILLAGE FOLLIES STARS

Skouras Brothers' MISSOURI
The Missouri is St. Louis' Cooling Station
FAMILY WEEK
Important Notice
The Finest Picture of Motion Picture Costumes—
"VARIETY"
Comes to the Missouri Saturday! German Made, It Exceeds the Greatness of "Passion"



GENE STRATTON PORTER'S GREATEST NOVEL
LADDIE
A picture whose fineness and true human beauty will appeal to every member of the family! All the lovely, appealing qualities of Mrs. Porter's most popular novel have been compressed into the movie! Make it a joyous picnic for the whole family! Amid the cool and beautiful surroundings of the Missouri you will be swept by refreshing mountain breezes!
And
the Missouri's Family Stage Show
GUS EDWARDS'
'GINGHAM REVUE'
Melodious and Colorful
It's an Entertaining Show for All by the Most Popular Producer for Kiddies. The Genius Who Gave You "Kids in Kandyland" and "The Garden of Girls."
CHARLES PREVIN'S
FAMILY WEEK OVERTURE

The POST-DISPATCH Regularly prints MORE WANT ADS than ALL the other St. Louis newspapers COMBINED.

30% BONA
Our semi-annual sa is now on. Here is real values. Just t reduction on a stoc We will hold good
LANGAN
18th a
AS
TAKE "BAYER
Proved safe by million
Headache Colds
Pain Tootha
DOES NOT
Safe
Aspirin is the trade mark of Bay
LO BR
The Old Reliable Cr 717 O
DIAMONT Genuin CASH
Annive
Diamond Rings, Bar Pin Rings, Dinner Rings, M all specially reduced in anniversary. We are of purchases. You can sav



"Marie" Diamond Ring
Beautiful blue-white Diamond set in a solid 18-k. white gold mounting with a hexagon top. Ring is carved and engraved.
$100
$2.50 a Week
White Gold Wrist
Rectangular Wrist Watch, gold case of extra strength; special value at
Other styles at $10.00, $2 $22.50, $25 and up to
Diamond-Set Wrist Watch All Prices.
WEDDING RIN
The "Elite," solid 18-k. white gold
The "Elite," all platinum or white gold, set with 3, 5, 7 tiful, blue-white Diamonds.
$25.50 and up
See Our Store
Watches repaired; all work p paired and remodeled. Old-st or write for Catalog 905.
Open Daily Till
THE Sund only color

PHOTOPLAY THEATERS

IGHTFULLY COOL THEATRES

CENTRAL
KYDOME
ND
ITOL

A naughty but nice story of Parisian jazz by the man who made 'Passion' great!

If you knew Paris as Lubitsch knows Paris, you'd pack your bags at once! It's red hot!

ERNST LUBITSCH'S FIRST JAZZ PICTURE

"SO THIS IS PARIS" with PATSY RUTH MILLER

KEEP COOL!
Skouras theaters are a guaranty of your comfort and coolness while watching the finest motion pictures in St. Louis.

L Orch
EMICH
ESTRA
NG

ILOUS
PERSON
ATHING BEAUTIES
ARNUM
LLIES STARS

SOURI Show-Place of St. Louis
The
uis' Cooling Station

LY
EK
Important Notice
The Finest Motion Picture of the Century—
"VARIETY"
Comes to the Missouri Saturday! German Made. It Exceeds the Greatness of "Passion"

ENE
N PORTER'S
ST NOVEL
DIE"
whose fineness and true
auty will appeal to every
of the family! All the
ppealing qualities of Mrs.
most popular novel have
mpressed into the movie!
t a joyous picnic for the
amily! Amid the cool and
ful surroundings of the Mis-
ou will be swept by refresh-
ountain breezes!

e Show
DS'
EVUE'
Colorful
All by the Most
The Genius Who
and "The Garden

REVIN'S
OVERTURE

Regularly prints MORE WANT
Louis newspapers COMBINED.

30% BONA FIDE REDUCTION

Our semi-annual sale of furniture, rugs and stoves is now on. Here is your opportunity to secure some real values. Just think what this means, a 30% reduction on a stock that is always priced right. We will hold goods for future delivery.

LANGAN BROS. FURNITURE COMPANY
18th and Washington



FOR Headache

BAYER

ASPIRIN

TAKE "BAYER ASPIRIN"—Genuine

Proved safe by millions and prescribed by physicians for

Headache	Colds	Neuralgia	Lumbago
Pain	Toothache	Neuritis	Rheumatism

DOES NOT AFFECT THE HEART

Safe — Accept only "Bayer" package which contains proven directions.
Handy "Bayer" boxes of 12 tablets
Also bottles of 24 and 100—Druggists.

Aspirin is the trade mark of Bayer Manufacture of Monoaceticacidester of Salicylicacid

LOFTIS BROS. & CO. EST'D 1858

The Old Reliable Credit Jewelers—Largest in the World

717 OLIVE STREET

DIAMONDS WATCHES
Genuine Diamonds Guaranteed
CASH OR CREDIT

Anniversary Values

Diamond Rings, Bar Pins, Scarf Pins, Wrist Watches, Stone-Set Rings, Dinner Rings, Men's Rings and Watches, Silverware, etc., all specially reduced in price during August, celebrating our 68th anniversary. We are offering a discount of 10% to 25% on all purchases. You can save big money by buying now.

"Marie" Diamond Ring
Beautiful blue-white Diamond set in a solid 18-k. white gold mounting with a hexagon top. Ring is carved and engraved.
$100
$2.50 a Week

Bargain in Man's Diamond-Set Ring
"Windsor" Diamond Ring
A fine man's Ring in solid 18-k. white gold carved with a handsome design. Ring is set with a genuine blue-white Diamond. Special for this sale $50
$1.25 a Week

"Natalie" Diamond Ring
Handsomely carved and engraved 18-k. white gold ring. Set with a blue-white Diamond of startling brilliance.
$37.50
$1.00 a Week

NO MONEY DOWN

White Gold Wrist Watch
Rectangular Wrist Watch, 18-k. white gold case of extra strength; 17 jewels. Special value at $27.50
Other styles at $10.65, $15, $18.75, $22.50, $25 and up to $700.
Diamond-Set Wrist Watches at All Prices.

Diamond-Set Scarf Pin
The Diamond is of blue-white color, set in a terraced open-work mounting of 18-k. white gold.
$50
$1.25 a Week
Other Styles, $17.50 to $500

WEDDING RINGS
The "Elite," solid 18-k. white gold $7.50
The "Elite," all platinum or solid 18-k. white gold, set with 3, 5, 7 or 9 beautiful, blue-white Diamonds, $22.50 and up

Elgin Watch
High Grade Gold Filled, open face, screw back and front, dust-proof, 15-jewel, gold-filled case, guaranteed 25 years.
$23.50
$1.00 a Week
We carry all standard makes of Railroad Watches—guaranteed to pass inspection.
Credit at Cash Prices

See Our Store Windows for Special Bargains
Watches repaired; all work guaranteed. Diamonds remounted. Old jewelry repaired and remodeled. Old-style wedding rings modernized. Lowest prices. Call or write for Catalog 905. Phone MAin 0097 or 1086 and salesman will call.
Open Daily Till 6:30 P. M.; Saturdays Till 9:30

THE Sunday Post-Dispatch has the only color roto magazine in St. Louis.

CITIZEN SOLDIERS TO END CAMP THIS WEEK

1600 Boys and Young Men Will Leave Jefferson Barracks for Home Friday.

The Citizen Military Training Camp at Jefferson Barracks entered its final week today. Next Friday the 1600 boys and young men from Missouri, Illinois and Arkansas will return to their homes after soldiering with Uncle Sam for a month.

Tomorrow probably will be the final day of military instruction. Tuesday the student soldiers and members of the St. Louis Advertising Club will dine together in the big mess hall, after which the boys will go on a hike with full packs. The hike will end with the pitching of shelter tents, and the boys will have supper under the skies and sleep in pup tents.

Wednesday will be St. Louis day and also a day for visitors at the camp. Features of the program will be realistic martial maneuvers from 8 to 10 a. m., parade and review of C. M. T. C. students at 3 p. m., St. Louis day ceremonies and presentation of awards at 4 p. m. and free movies and last C. M. T. C. dance at 7:30 p. m.

On Thursday the students will receive their civilian clothing, kept for them since the camp opened in a warehouse on the reservation. On Friday morning they will turn in their army clothes, be examined by physicians, and leave for home, the Government furnishing free transportation.

GERMAN SKILLED WORKER AVERAGES $9.56 A WEEK

Building Trades Get $13.15, Miners $11.70, Unskilled $7.75 a Week Minus Taxes.

By the Associated Press.

BERLIN, July 31.—The average skilled workman in the 15 leading German industries earns $9.56 a week of 48 hours, the Ministry of Industry and Commerce reports. From this wage the employers deduct for the Federal Government an income tax averaging 9 per cent for single and 8 per cent for married persons.

The organized building trades workers, the plutocrats of German labor, draws $13.15 a week. Miners rank second with $11.70; unskilled male workers get $7.75.

The cost of living is almost as high as that outside of metropolitan districts in the United States.

Strikes are few because jobs are scarce. Forty-eight adults out of every 1000 men, women and children are jobless in Berlin.

Honeymoon in Romantic Forest.

By the Associated Press.

LONDON, July 31.—Lord Furness and his American bride, who was Mrs. Thelma Morgan Converse, sister of Mrs. Reginald G. Vanderbilt, chose one of the most picturesque and romantic spots of the British isle for their honeymoon. After their recent wedding in London, Lord and Viscountess Furness motored to a lodge in Affaric Forest, Inverness-shire, Scotland, which great sporting property of 34,000 acres the shipping peer leases by the year. Affaric Forest is 30 miles from the nearest railway station, Beauly, surrounded by some of the grandest forest land in the Highlands.

Melchior to Sing Here in November

Lauritz Melchior, Danish tenor, will be heard at the Odeon on Tuesday evening, Nov. 6, under the auspices of the Civic Music League. Melchior made his debut at the Royal Opera of Copenhagen in "Pagliacci." In 1919, he first sang in London at a promenade concert under Sir Henry Wood. Later he appeared in Munich, studied in Wagnarian roles, and meeting Siegfried Wagner was engaged for the first postwar Bayreuth festival in 1924. In 1925 he again sang at Bayreuth festival. He also starred in London's first postwar season of international operas at Convent Garden. In 1926 he came to this country as a member of the Metropolitan Opera Co.

PIMPLES

Cleared up—often in 24 hours. To prove you can be rid of Pimples, Blackheads, Acne Eruptions on the face or body, Barbers' Itch, Eczema, Enlarged Pores, Oily or Shiny Skin, simply send me your name and address today—no cost—no obligation. CLEAR-TONE tried and tested in over 100,000 cases—used like toilet water—is simply magical in prompt results. You can repay the favor by telling your friends; if not, the loss is mine. WRITE TODAY.
F. R. GIVENS, 400 Chemical Bldg., Kansas City, Mo.

ADVERTISEMENT

HAYFEVER AND ASTHMA

Stopped or No Pay Just your name and address will bring you all charges prepaid—a full sized bottle of Lane's Famous Treatment. No matter how long you have suffered or where you live—try my treatment without cost to you. It has been used by thousands and does not cost you a cent until you are completely satisfied—then send me only $1.25. Write me today, stating trouble.
D. J. LANE, 489 Lane Bldg., St. Marys, Kansas

ADVERTISEMENT

PILES CURED

OR COSTS YOU NOTHING

Any sufferer from piles—no matter how long standing, can be quickly healed without risking a penny. Just write and I will send you a combination home treatment absolutely FREE. If satisfied send $1, otherwise you owe absolutely nothing.
W. R. DARLINGTON,
582 Kuro Bldg. Kansas City, Mo.

OPEN SATURDAYS UNTIL 6:30 P. M.

GOLDMAN BROS.

We Give an Extra 10% Discount
If You Settle Your Account in 30, 60 or 90 Days' Time—the Same as if You Had Made a Cash Purchase.

1102-1108 Olive Street



2 Doors West of 11th Street

If You Live Out of St. Louis Pay Us a Visit
We will arrange easy terms and pay the freight to your town. We deliver by truck within 30 miles of St. Louis.

AUGUST SALE BARGAINS!

Great Values in Genuine "Kroehler" Suites for Those Who Act Quickly!

They Are All Genuine Kroehler Suites—Some With Beds, Some Without, But All Bargains!

You simply will not be able to resist the values we offer and especially when you see the low prices at which they are marked and the many beautiful patterns. Remember they are being sacrificed because they are "One Only" samples or discontinued factory patterns. We offer carved frame Suites both with and without beds and also overstuffed and bed davenette Suites. You will find any kind of a Suite you want at any price. These Suites will go quickly, so you should act quickly.

$ 98	Bed Davenette Suite value, reduced to	$ 59
$150	Bed Davenette Suite value, reduced to	$ 89
$175	Overstuffed Suite, reduced to	$ 98
$200	Overstuffed Suite, reduced to	$139
$250	Overstuffed Bed Suite, reduced to	$159
$250	Carved Frame Regular Suite, reduced to	$159
$275	Carved Frame Bed Suite, reduced to	$165



$5 Down Balance Monthly Buys These Suites

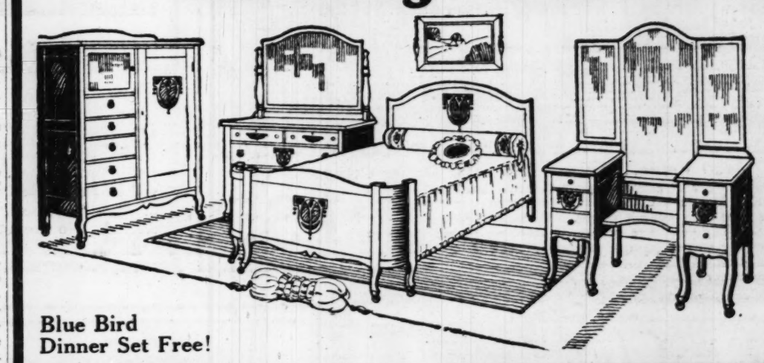
Blue Bird Dinner Set FREE!

Clip This Coupon and Bring It to Goldman Bros.

We will deduct $25 from the price of any Living-Room Suite or Bedroom Suite you select if you present this coupon at the time of purchase. All goods marked in plain figures.

THIS COUPON IS WORTH . . . $25

Amazing Values in Bedroom Suites

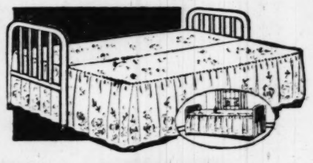


Blue Bird Dinner Set Free!

At these amazing low prices you can readily afford to refurnish your bedroom. You will find beautiful Bedroom Suites in walnut finish, some in two-tone effects. The patterns are the latest in bedroom furniture. Never before have you had an opportunity to buy a Suite for so little money.

$150 Value 4-Piece Bedroom Suite, walnut finish	$ 89
$200 Value 4-Piece Bedroom Suite, walnut finish	$139
$250 Value 4-Piece Bedroom Suite, walnut finish	$149
$300 Value 4-Piece Bedroom Suite, walnut finish	$198

$5 Down Balance Monthly Buys These Suites



Day-Bed and Pad

Blue Bird Dinner Set Included

A pretty couch during the day—a full-size, comfortable bed at night. Easy to open. Walnut finish. Spec., $19.75

$1 Down—$1 Monthly

"BLUE BIRD" DINNER SET FREE

At Goldman Bros. With Your Purchase of $10 or Over—Cash or Credit

Buck's Gas Range!

$1 Down Balance Monthly



Liberal Allowance for Your Old Range

Excellent baker, four gas burners, large oven. Why buy unknown and inferior Ranges when you can buy a standard Buck's Gas Range at this special low price? $36.50



9x12 Velvet Rug

Blue Bird Dinner Set Included

These soft, silky pile Velvet Rugs come in new and beautiful patterns..... $29

$1 Down—Balance Monthly

Simmons Bed, Spring and Mattress

Blue Bird Dinner Set Included



Regular $35 Value

A full-size substantial popular design Simmons Bed in the latest walnut finish—complete with Mattress and heavy Simmons Spring. Three pieces complete..... $19.75

$1 Down—$1 Monthly

SEE what $1 down will buy at GOLDMAN BROS.

THIS SIDE FOR RADIO PHONOGRAPH

Sale of Sample Phonographs

$1 Down Balance Monthly



FREE—12 Latest Selections and Blue Bird Dinner Set

12	Phonographs $32.50
18	Phonographs $39.00
23	Consoles $37.00
12	Consoles $69.00

Special Lino Sale

Blue Bird Dinner Set Included

Big reductions; over 100 patterns. We quote a special price on this Pro-Lino.



69c

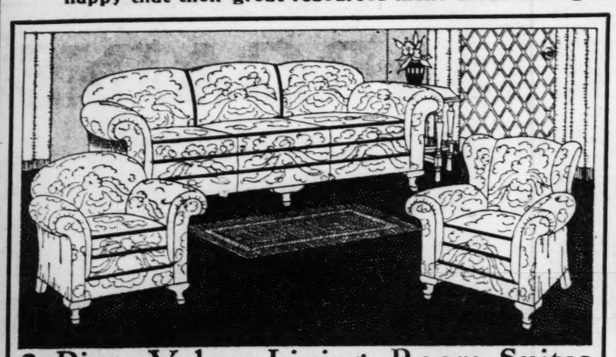
$1 Down, $1 Monthly

GOLDMAN BROS., 1102-04-06-08 OLIVE ST.

MAY-STERN'S AUGUST SAL DI
MAKE YOUR OW

Tell Us What You Can Pay! An August Sale Feature!

May-Stern believes that every man and woman is trustworthy. And our 42 years of furnishing homes for St. Louis families has proven to us that our patrons are just as anxious as we are to complete the payment of accounts. Every man and woman knows better than we what he or she can afford to pay, and that is why we say: MAKE YOUR OWN TERMS! May-Stern & Co. is indeed happy that their great resources make these arrangements possible during the August Sale.

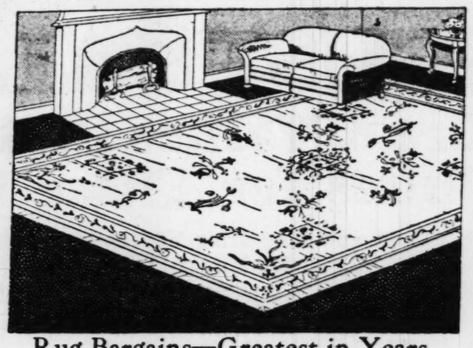


3-Piece Velour Living-Room Suites

$198 Values...August Sale Price Defies Competition

Three massive pieces designed with deep resilient spring-filled cushion seats, backs and sides. Loose-cushion seat construction. Beautiful velour upholstery. August Sale bargain, defying competition.

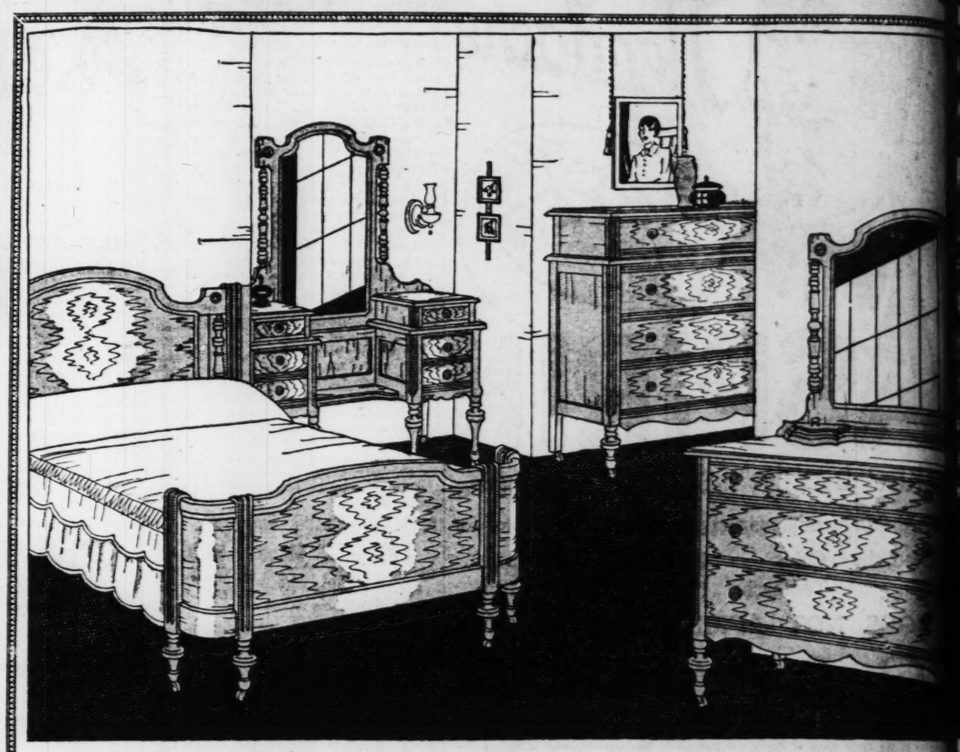
$119



Rug Bargains—Greatest in Years

August Sale Prices Defy Competition

$49.95	9x12 Axminster Rugs	$29.85
$27.75	9x12 Brussels Rugs	$19.85
$53.75	9x12 Axminster Rugs	$39.95
$59.75	9x12 Axminster Rugs	$44.95
$38.00	9x12 Brussels Rugs	$24.95
$37.50	9x12 Velvet Rugs	$26.45
$52.50	9x12 Velvet Rugs	$39.95



Marvelous $200 4-Piece Bedroom Suites

At an August Sale Price Defying Competition

May-Stern's almost unlimited buying resources has provided our August Sale in this Suite the greatest Bedroom value of all time. Imagine! The four beautiful pieces illustrated above at such a low price. But you must come in to see the construction, the beauty of the wood and the finish. You will be amazed at the appearance of the Suite itself. Bow-end bed, dresser, French vanity and chest of drawers. The finish is walnut. Never before in St. Louis' Furniture history has such a value been offered. No woman who counts her dollars carefully can afford to miss this opportunity.

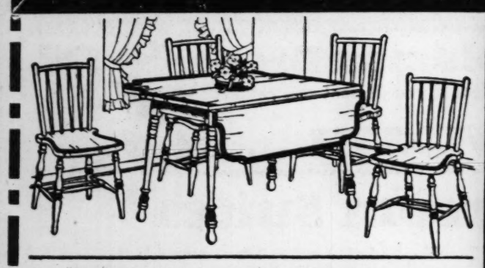
$98



$210 3-P

A

We take great pride in our
s such a low price. No
May-Stern's chain of 28 sto
uite. We are confident th
air, winged rocker and wi
s spring which holds all be

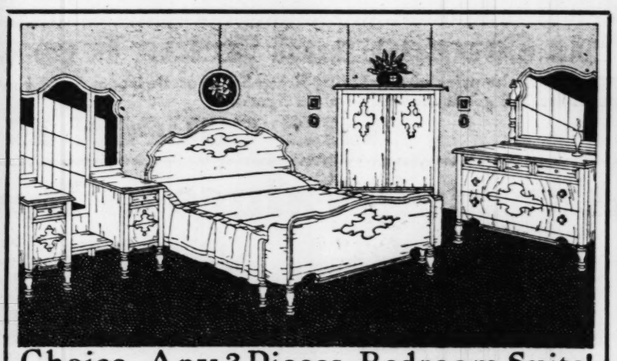


5-Piece Enameled Breakfast Sets

$29.75 Value . . . August Sale Price Defies Competition

Artistically designed drop-leaf table and four spindle-back chairs. Attractive enough to use as a dining-room suite. Strongly made and beautifully finished. Wonderful bargains.

$16.85

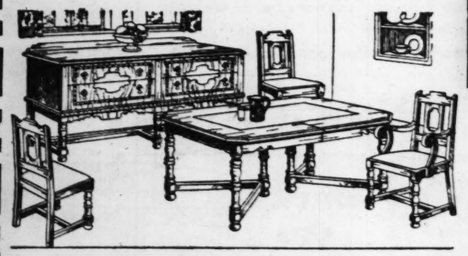


Choice.. Any 3 Pieces..Bedroom Suite!

$450 Value...August Sale Price Defies Competition

All pieces made of genuine walnut veneer. Dustproof construction. Dresser has 50-inch top, large mirror, vanity is 50 inches wide with 40-inch mirror. Unusually spacious chiffarobe. The distinctive designs of the bow-end bed shows the genuine walnut grain to excellent advantage.

$139

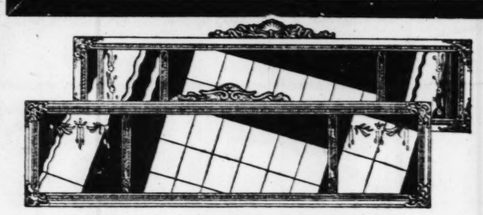


8-Piece Dining-Room Suite

$198 Values, August Sale Price Defies Competition

Beautiful Suites of Tudor design—consisting of buffet, table, host chair and five side chairs. Attractively finished in rich walnut, inlaid design of tulipwood and rosewood, with onlays of burl walnut.

$98



These 54-Inch 3-Panel Mirrors

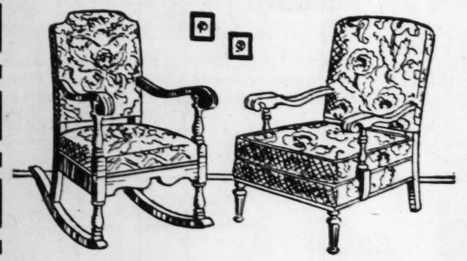
August Sale!.....Extra Special!

Many distinctive styles from which to choose. Decorative frames. Genuine etched end panels. A value defying competition.

$4.98

3 Other Special Groups

$1.95 $3.98 $7.50



$9.95 Upholstered Chairs & Rockers

August Sale Prices Defy Competition

The Rockers and Chairs are handsome pieces of furniture at a price unequaled anywhere. Each is upholstered in Jacquard velour.



$18.85 Coxwell Chairs

The Coxwell Chair is an outstanding August Sale bargain. It is beautifully finished and upholstered in tapestry.



3-Piece Reed Fibre Suites

August Sale Price Defies Competition

Filled with automobile cushion seats. Every piece is reinforced. Good solid construction. Finished in French putty color. Pieces may be purchased separately; Chair, $6.95, Rocker, $6.95, Settee, $15.85.

$29.75

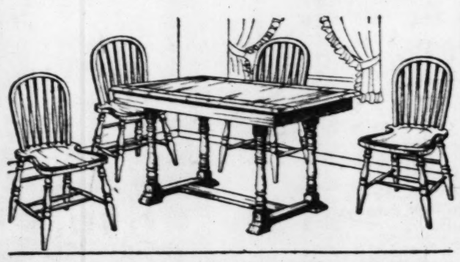


Three-Piece Metal Bed Outfits

August Sale Price Defies Competition

An amazingly low price for such high quality. Metal Bed finished in walnut, link fabric steel spring and 100% pure cotton mattress.

$14.85

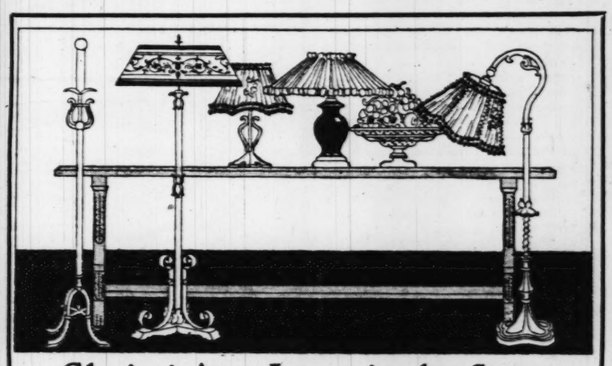


5-Piece Gray Oak Breakfast Suites

Amazing Values . . . August Sale Price Defies Competition

The greatest Breakfast Suite value in all St. Louis. The Suite consists of extension table and four Windsor chairs. A quaint design, finished in gray oak. Defying competition.

$36.95



Choice! Any Lamp in the Store

Amazing Values...August Sale Prices Defy Competition

Lamps of every description, of every hue, for every purpose. Select any Lamp in our store and deduct one-third from the regular price. Positively no restrictions.

1/3 Off

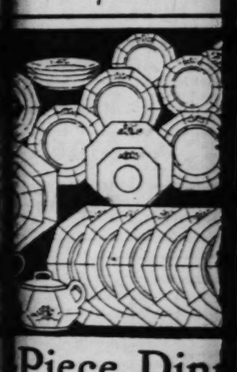


This Wonderful

$37.50 Value—May-Stern's August

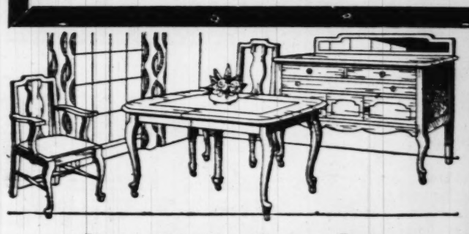
efies Competition

All perfect quality.....not mill runs nor seconds, but fine new pa
pieces, a complete service for twelve persons. Beautifully design
real Dinner Set bargain we have marked these Sets, to be sold, h



Piece Din

rice that will create a sensa
d. To provide for St. Louis
at a price defying competition

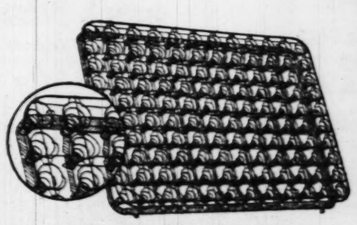


8-Piece Dining-Room Suites

$145 Values, August Sale Price Defies Competition

A special purchase secured especially for May-Stern's August Sale enables us to offer these remarkable Suites at such a remarkable price. Buffet, table, host chair and five side chairs, finished in walnut.

$69



Simmons Steel Coil Springs

$12.50 Value . . . August Sale Prices Defy Competition

A remarkable underpricing event. Save tremendously by buying your Bedspring in this sale! Made of very heavy elastic resilient spring steel, with the usual Simmons superior construction. All sizes.

$5.95



8-Piece Elizabethan Dining-Room Su

$350 Value...August Sale Price Defies Competition

A wonderful Suite and one of the greatest bargains we have offered in many months. Buffet, table, host chair and five side chairs finished in antique walnut. Exactly as illustrated. China cabinet priced at small extra cost.

$164



wo-Piece M

$275 Values...

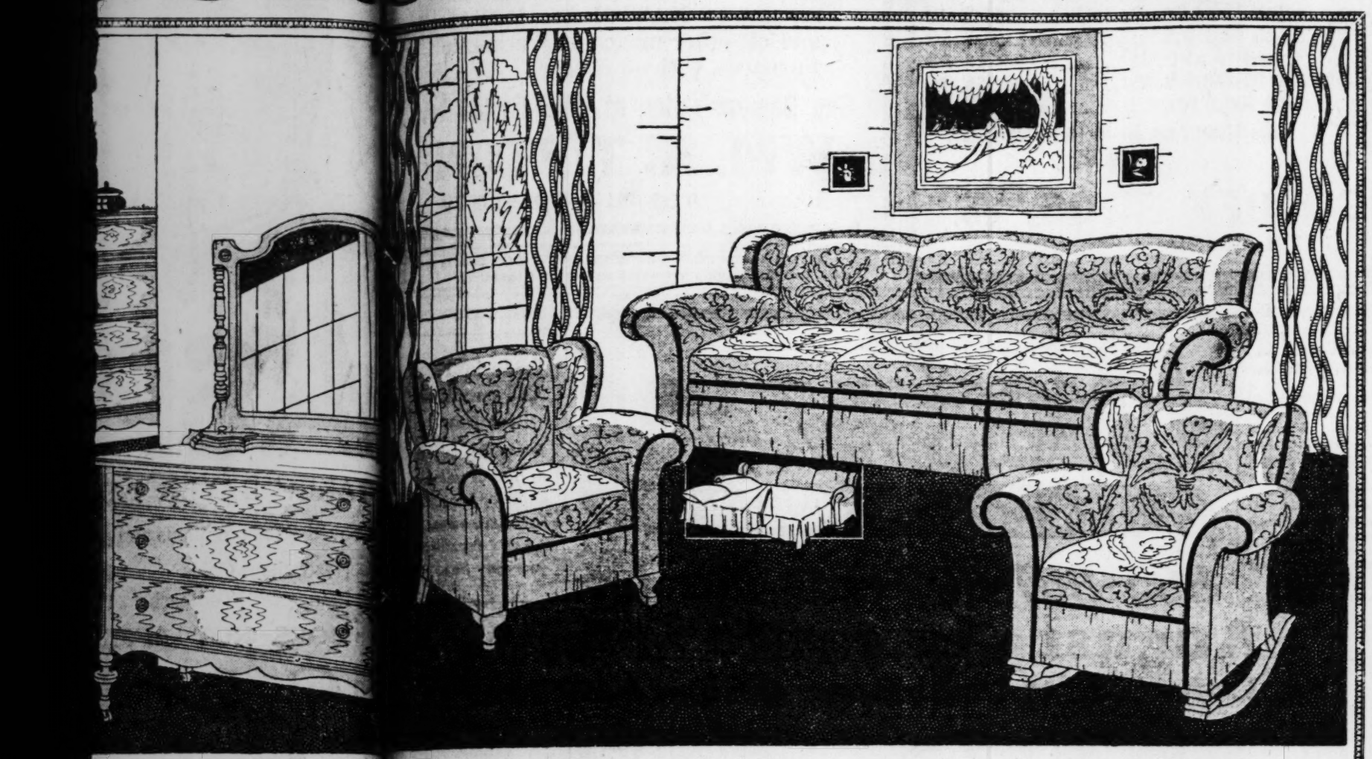
study the detail in this re
ed frame and the rich mohair
welt at edges. The loo
ble. Soft, resilient spring
es all competition.....make co

MAY-ST
S. E. CORNER TWE
AND OL

SALE DEFYING COMPETITION!
OUR OWN TERMS!

28 Store Buying Power Brings Record-Breaking Values

Money talks! And when an organization like May-Stern can go into the market and talk in such impressive figures, values and savings can be created that are unapproachable by smaller merchants. That is why it pays to come to May-Stern for your homefurnishings. You will find the best the market offers, in large variety and in the best taste. By no means buy until you have seen our August Sale values . . . . defying competition.



droom Suites

petition

uite the great- t such a low e finish. You nity and chest h a value been ty.

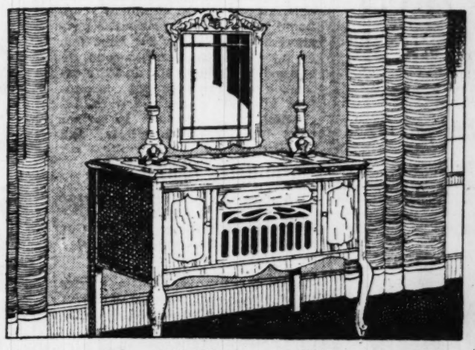
$98

$210 3-Piece Kroehler Bed Davenport Suites

At an August Sale Price Defying Competition

We take great pride in our ability to obtain such fine Bed Davenport Suites as these to offer at such a low price. No other store could do it but May-Stern & Co. The buying power of May-Stern's chain of 28 stores alone is responsible. We cannot urge you too strongly to see this suite. We are confident that in all St. Louis you cannot find a value equal to this. Winged chair, winged rocker and winged davenport that opens into full-size bed, fitted with guaranteed sag-less spring which holds all bedding when davenport is closed. Figured velour upholstery.

$98

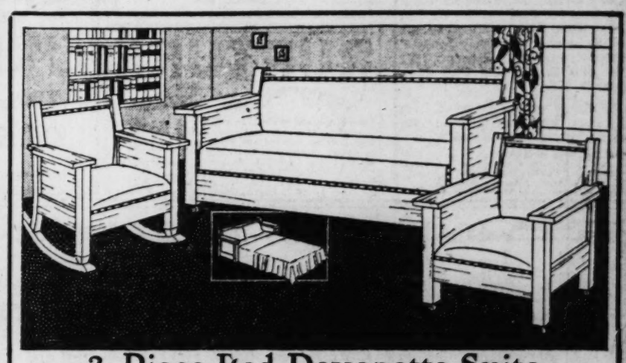


August Special! Console Phonographs

$89.50 Value . . . August Sale Price Defies Competition

In our phonograph department the greatest value of the year is offered in this beautiful Console Phonograph. Artistically designed and finished in walnut or mahogany. Has a splendid tone and plays all makes records.

$49.50

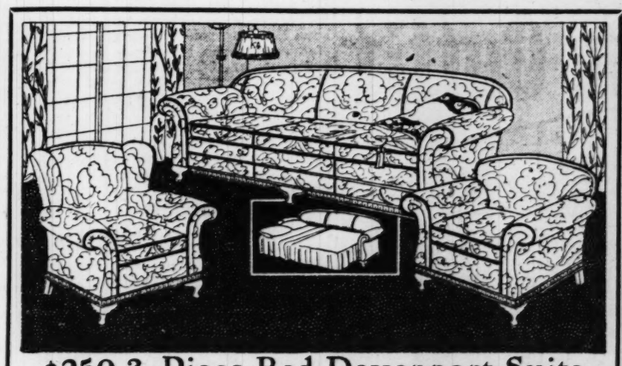


3-Piece Bed Davenette Suite

$85 Values . . . August Sale Price Defies Competition

One of the best values in our August Sale. Three pieces as illustrated. Upholstered in high-grade imitation leather and finished in golden oak. See this before you buy! Davenette opens into full-sized bed.

$49



$250 3-Piece Bed Davenport Suite

Walnut Finish Top Rail . . . Price Defies Competition

These three large comfortable pieces as pictured. Each is designed with massive carved molding. Each is sturdily built and each is covered with velour. Davenport opens into full-sized bed.

$149



Sale of Maple Porch Rockers

Marvelous Values . . . August Sale Price Defies Competition

Maple wood Rocker with wide restful arms, strongly braced, with double cane seat. Finished in natural wood. No phone or mail orders.

$2.98

All Other Maple Porch Rockers Sacrificed at Cost and Less Than Cost to Clear Our Stocks

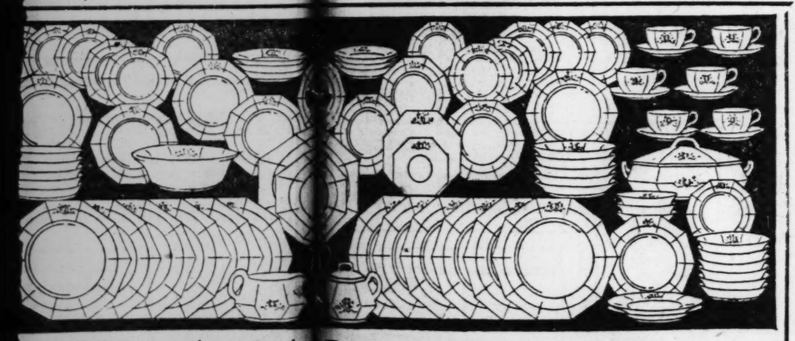


3-Piece Bedroom Suites

$110 Value . . . August Sale Price Defies Competition

The biggest Bedroom Suite bargain that will ever be offered to you. This Suite is an attractively styled one and finished in a rich brown walnut. Three pieces, bed, dresser and chest, as pictured.

$48.25

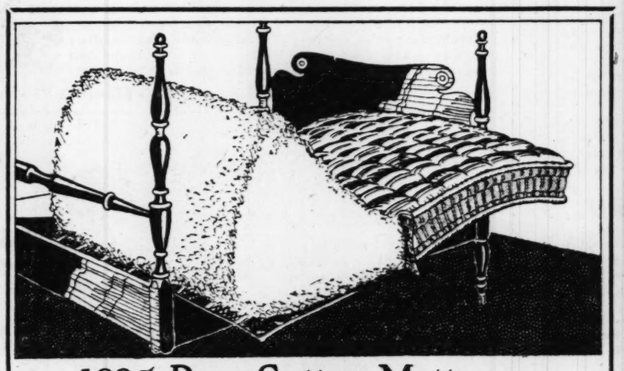


his Wonderful Piece Dinner Set

Value—May-Stern's August Sale Defies Competition

mill runs nor seconds, but fine new perfect for twelve persons. Beautifully designed ve have marked these Sets, to be sold, begin

$19.75



100% Pure Cotton Mattresses

$9 Values . . . August Sale Prices Defy Competition

Finest smooth cotton, soft and fluffy. Covered with high-grade art ticking. A fine, comfortable Mattress; in our August Sale at an amazingly low price. Can be had in all sizes.

$4.95



$12.95 Gateleg Tables

Wonderful Values . . . August Sale Prices Defy Competition

Gateleg Tables of unusual quality at a price remarkably low. Attractively designed and finished in mahogany. Size 36x42 open.

$7.95 Occasional Tables

Wonderful Values . . . August Sale Prices Defy Competition

Occasional Tables, octagonal shape, finished in walnut. These Tables will not last long at this low price, so come early.



Dining-Room Suit

Price Defies Competition

ains we have and five side strated. China

$164.5



wo-Piece Mohair Living-Room Suites

$275 Values . . . August Sale Price Defies Competition

study the detail in this remarkable Suite.....note the beautiful frame and the rich mohair upholstery in rose taupe with black welt at edges. The loose spring-filled seat cushions are re- Soft, resilient spring construction throughout. This Suite all competition.....make comparisons!

$139



$29.75 Automatic Full-Sized Day-Bed

Complete With 100% Cotton Mattress . . Defies Competition

All-metal Day-Beds, finished in walnut, complete with cretonne-covered, 100% pure cotton mattress. May-Stern's market preeminence makes such remarkable values as these possible.

$18.65



3-Piece $39 Simmons Bed Outfits

Simmons Graceline Bed . . . Simmons Spring and Mattress

A marvelous August Sale special! Quantity purchases of these Outfits make May-Stern's price the lowest obtainable. Hand-grained, walnut-finish steel bed, link fabric steel spring and cotton mattress.

$24.85



$16.45 Refrigerators

Marvelous Values . . . August Sale Prices Defy Competition

Side-Icer Refrigerators with three doors. Spacious food chambers. Finest ice-saving insulation. Finished in golden oak.

$26.45 Gas Ranges

Marvelous Values . . . August Sale Prices Defy Competition

Cabinet Gas Ranges at a price far below the usual price asked. A wonderful cooker and baker. Enamel and nickel trimmed.



$9.85 Fernery and Bird Cage

Wonderful Values . . . August Sale Prices Defy Competition

Reed Fernery complete with handsome brass Bird Cage in three distinctive two-tone finishes. At a remarkably low August Sale price.

$1.95 Iron Stand

Wonderful Values . . . August Sale Prices Defy Competition

Attractive Iron Bird Stand with antique gold finish. Priced marvelously low only for August Sale week.



$1.98 High Chairs

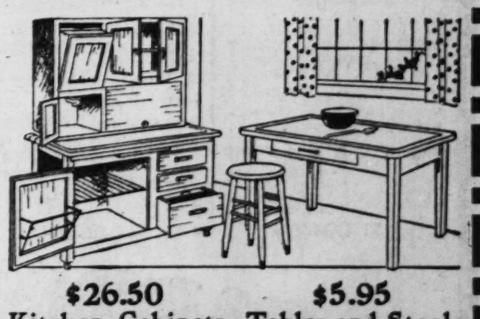
Stupendous Values . . . August Sale Prices Defy Competition

$5 High Chairs of exceptional quality at an unusually low price. Strongly built and well finished. Sale limited to 150.

$6.95 Baby Cribs

Stupendous Values . . . August Sale Prices Defy Competition

This $12.50 Crib is made entirely of metal and finished in a rich nut brown. With link fabric steel spring. A bargain.



$26.50 Kitchen Cabinets

Wonderful Values . . . August Sale Prices Defy Competition

A fine solid oak Cabinet with full-sliding porcelain top, tilting metal flour bin, roll-curtain door and spacious compartments for provisions and utensils.

$5.95 Tables and Stools

Wonderful Values . . . August Sale Prices Defy Competition

Porcelain-top Kitchen Table; strictly firsts. White enameled. Secured at tremendous concessions and offered to you at far below their regular worth.

24-Inch White Enameled Stool.....$1.45

Y-STERN & CO.

NER TWELF AND OLIVE STREETS

FACE COVERED WITH PIMPLES

Red and Hard. Itched and Burned. Cuticura Heals.

"My husband's face was covered with pimples. They were red and hard and came to a head. He also had some on his back. The pimples itched and burned a great deal. He was this way for about four months. "He tried different remedies but they did not do any good. I sent for a free sample of Cuticura Soap and Ointment and after he used it we could see such a difference that I purchased more, and in about six weeks he was completely healed." (Signed) Mrs. I. J. Peterson, 1802 W 41st St., Kansas City, Mo., Jan. 28, 1926.

Nothing quicker or safer than Cuticura Soap and Ointment for skin troubles that itch and burn.

Soap 25c. Ointment 25 and 50c. Talcum 25c. Sold everywhere. Samples each free. Address: "Cuticura Laboratories, Dept. R, Malden, Mass." Cuticura Shaving Stick 25c.

Pumpkin Seeds on Gowns.

LONDON, July 31.—Agriculture is getting very much mixed up with millinery and gowns in London. Melon seeds and pumpkin seeds are appearing on both gowns and hats, and Miss Eva Moore is wearing a gown in the play "Cock of the Roost" which is trimmed with strings of rice dyed in various brilliant colors.

HALLER'S Bird Remedies ARE THE BEST

For Sale at All Grocery, Drug, Feed, Hardware, Florist and Bird Stores.

If Your Dealer Can't Supply You, Address HALLER'S BIRD STORE, 523 FRANKLIN AV., St. Louis, Mo.

RUPTURE

Don't use old-style trusses! Use the latest invention for the rational relief and cure and receive immediate relief and results at a small expense. Call or write! RUPTURE CURED Without the KNIFE. THE HERNIATONE CO., Room 1, 507 Pine St., St. Louis, Mo. Hours: 10 to 3 (Saturday 3:30 to 5 P. M.)

The Vitamins Of Cod-Liver Oil Are At Their Best In

SCOTT'S EMULSION

The Builder Of Strength

Scott & Bowne, Bloomfield, N. J. 26-4

VETERANS GIVEN EXTENSION FOR INSURANCE RENEWALS

New Schedule Also Provides $50 Monthly for Tubercular Patients Out of Hospital.

A synopsis of provisions for disabled war veterans, recently authorized by Congress, has been received at the local office of the Veterans' Bureau.

One of the most important is the granting of $50 a month for life to ex-service men suffering from tuberculosis contracted in the military service, who are no longer receiving hospitalization due to the checking of the disease. Other important provisions allow veterans until July 2, 1927, to reinstate their Government insurance and until July, 1928, to complete vocational training; authorizes the payment of $2.65 a day for time lost in submitting to examinations requested by the bureau; and the extension of privileges not heretofore allowed to army nurses, including hospitalization in other than Government hospitals and burial expenses.

MUSIC HALLS CROWD OUT OPERA AT ROYAL RECEPTION

King Alfonso's Taste for the Gay in Music Gives Paris a Slight Shock.

By the Associated Press.

PARIS, July 31.—Little stories about the recent visit to Paris of King Alfonso and Queen Victoria of Spain continued to be told.

The reception the monarchs gave at the Spanish Embassy was opened with a concert. Both the King and the Queen are lovers of cheerful, light music, so, instead of the opera, the music hails for once took precedence. Maurice Chevalier, with his partner, Mlle. Vallee, sang the charms of "Valentine;" Mlle. Perly sang "Mon Paris," and Mlle. Argentina, the Spanish dancer, won all sorts of applause.

Former Minister Louis Loucheur was the only person present who felt called upon to express astonishment at this new departure. "Extraordinary!" he was heard to murmur; "Never heard such things at a royal reception!"

President Doumergue, on the other hand, showed marked satisfaction. Official etiquette prevents him from hearing or seeing vaudeville successes.

NEW ROAD CUTS TIME TO YOSEMITE VALLEY

Merced Canyon Route May Keep the California Park Open the Year Round.

By the Associated Press.

YOSEMITE VALLEY, Cal., July 31.—Motorists from many parts of the United States joined with State and national officials today in celebration of the opening of a new highway into this playground.

The new route shortens the trip—through elimination of terrific grades—from nearly a day to three hours (from Merced), and will make possible keeping the Yosemite open the year around. The road was carved by convict labor through 18 miles of solid granite that walls Merced River canyon.

The opening of the new way comes 26 years after the first automobile entered Yosemite Valley. It is 75 years since the first white man stood on the brink of the valley.

An outdoor pageant depicting the discovery of the valley in 1851 was presented in Royal Arch Meadows under the direction of Garnet Holmes.

TWO WOMEN NAVIGATE BOAT 1700 MILES IN AEGEAN SEA

French Archeologists Publish Book After Completion of Trip in 24-Foot Sailing Craft.

By the Associated Press.

PARIS, July 31.—Two noted French archeologists, both women, have just published a book on a remarkable voyage they have made. Alone on board a little 24-foot sailing boat, the "Perlette" of the same type as that in which their fellow countryman, Alain Gerbault, crossed the Atlantic, Marthe-Oulie and Hermine de Soussure have covered some 1700 miles in the Aegean Sea. The two women started from Piraeus in Greece and visited Asia Minor, doing all the work for themselves, in port as on the high seas.

Mlle. Oulie has just obtained her degree at the Sorbonne and is well-known for her excavation work in Crete, where she has discovered the ancient city of Mallia, which had disappeared. Her comrade, Mlle. De Saussure, is also a noted archeologist who has worked in Greece.

POWER WIRES KILL SWALLOWS

Lines Across Alps Blamed for Death of Thousands of Birds.

By the Associated Press.

BERLIN, July 31.—The swallows, so dear to the hearts of the German people, are reported to be on the verge of extinction.

Investigation has disclosed that the birds are being electrocuted by the thousands at "Swallows' Pass" in the Alps, which in recent years has been spanned by high-tension electric lines from the power plants of Laka Como. On their flights through the Alps to and from North Africa the swallows rest on the wires and in fluttering about frequently touch two wires at the same time. Thousands of dead birds have been found in the on the ground below.

Fried Fish Shops Open in Berlin.

By the Associated Press.

BERLIN, July 31.—The first fried fish shop has been opened in Berlin, with the financial backing of the Ministry for Food and Agriculture, to increase the consumption of sea fish. The "back fishstube" as it is called, is patterned after thousands of similar shops in England. It is said to be doubtful whether German palates will be tickled by fried fish. The favorite dish is boiled carp.

LOOK! KEEP COOL!

Specials on EMERSON ELECTRIC FANS



Emerson 12-inch Oscillating, special	$22.00
Emerson 9-inch Oscillator; 5-year guarantee	$11.10
Northwind 10-inch Oscillator	$11.10
Polar Cub 10-inch Oscillator	$7.85
8-inch Straight Blowing, special	$4.45

These Special Prices Are for Friday, Saturday and Monday Only

SIGOLOFF BROS. ELECT. CO.

711 N. 6th Street CEntral 6112—8443—4237



SAVE 33⅓%

Save 33⅓% of your fuel by using soft coal, smokeless, in our National warm air Furnace, thereby eliminating 75% black smoke.

We furnish expert inspection for repairs on NATIONAL, ROYAL and all other makes of Warm-Air Furnaces, without charge.

See Demonstration at 4948 Easton Av.

WM. A. TIPTON

Phones: FOrest 2011—FOrest 5779

TRY a 3-time POST-DISPATCH WANT AD. Results almost certain. Money refunded on canceled insertions.

CARROLL'S—1116 Olive St.

August Sale

Lower Prices! Lower Terms!

3 Room Complete Outfit

Just As Pictured!

$375



9-PIECE ALUMINUM SET — 100-PIECE DINNER SET

$3.50 Weekly Delivers This Complete Outfit

Outfit Consists of the following—

The Living Room is furnished with a beautiful three-piece overstuffed brocaded velour Suite. Comprises long davenport, chair and rocker; also included is a mahogany long davenport table, a polychrome junior lamp base, a silk shade and a 9x12 room-size rug.

The Bedroom contains a complete four-piece Bedroom Suite, consisting of vanity dresser, chiffrobe, bow-end bed and dresser finished in walnut, two-toned decorated. A comfortable spring and all-cotton mattress and 9x12 size rug.

The Kitchen contains a three-door sideicer, solid oak refrigerator, a side-oven gas range, a five-piece enamel breakfast set, a 9x12 Gold Seal Congoleum art square and a 100-piece gold-line dinner set.



Simmons Bed, Spring and Mattress

Another striking bargain—this walnut finish Simmons Bed, Simmons non-sag Springs and 45-pound all-cotton Mattress. Complete for..... **$16.50**

$1 DOWN



$35 Chifforobe

A massive Chifforobe—5 large drawers, hat compartment and large clothes hanging space. A rare bargain at... **$17.75**

$1 DOWN



$25 Day-Bed With Cretonne Pad

Walnut-finish ends, extra heavy springs; opens to a full-size bed; complete with cretonne flounced mattress..... **$15.85**

$1 DOWN

CARROLL'S 1116 OLIVE ST.

The Famous **Keeley Treatment for Liquor & Drugs**

REMOVES the craving for drink and drugs. RESTORES self-respect and will-power.

Successful For Over 50 Years

No Restraint—No Bad After Effects—Moderate Cost—Correspondence Confidential. Address—H. R. Nelson, Secretary

The KEELEY INSTITUTE, Dwight, Illinois

Your Credit Is Good With Us

Take advantage of our convenient credit terms. We will deliver anything you select upon payment of a moderate amount in cash and we will enable you to pay the balance as convenient.

Open an Account With Us

Biederman FURNITURE COMPANY

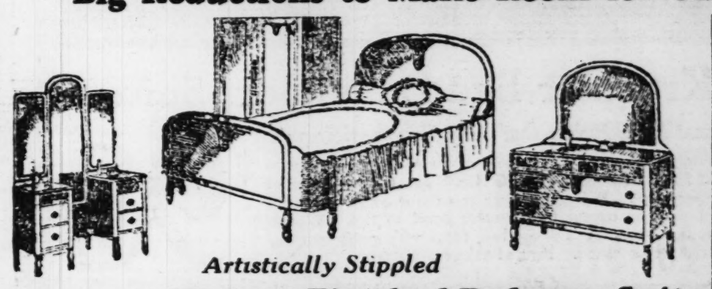
805-807-809 Franklin Ave.

Trade in Your Old Furniture for New

We will give you a liberal allowance for your old furniture on any new furniture you may buy.

August Clearance Sales

Big Reductions to Make Room for Our Fall Stock

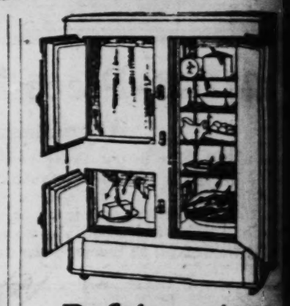


Artistically Stippled

Huguenot Walnut-Finished Bedroom Suite

Just the Suite that you need to give you a beautiful bedroom. Made in the very latest Huguenot walnut finish and finely constructed in the latest style. Suite consists of bow-end bed, commodious chifforobe and your choice of large size dresser or full size vanity with heavy plate mirrors and deep drawers.. **$112.00**

Terms of $5.00 Monthly



Refrigerator Clearance

All Sizes! All Styles!

Genuine Belding-Hall 2-Door Sidelcer—A guaranteed ice saver; only **$16.45**

Two-Door Apartment Icer—Have big food and ice capacity **$19.65**

Top-Icers—Heavily insulated to save ice; only **$12.55**



Genuine Kroehler

3-Piece Davenport Bed Suite

Just think of being able to secure this wonderful Suite at this low price. Consists of large bed davenport, chair and rocker covered in Jacquard velour, has frame finished in mahogany. Has cleverly concealed bed in the davenport **$127.50**

$10 Down and $7 Monthly



Free

DELIGHTED WITH THESE PRETTY DISHES—FREE—FROM BIEDERMAN

Free—American Beauty Rose Dinner Set With Your Purchase of $10 or More—*Free*



Cabinet Style

Gas Ranges

A well-constructed Range, neatly trimmed in white enamel; has large oven, broiler and roomy four-burner cooking top. A guaranteed baker. Only **$32.50**

Connected Free

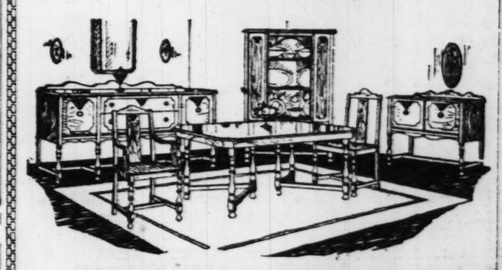
All Other Ranges Similarly Reduced



$1.00 Down

DAY-BED AND MATTRESS

Brown walnut finished; opens into full-size bed. Only **$14.75**



Antique Walnut Finished Suites

A splendid Suite in combination walnut in the antique finish; made in the latest Tudor design with gold band decoration. Suite consists of oblong extension table, 60-inch buffet, five side chairs and armchair with leather or tapestry seats. China closet can be had at a slight additional cost **$98.75**

$5.00 Monthly Buys This Suite

RUGS





Bed, Spring and Mattress

Genuine Simmons brown walnut finished Bed of newest design with excellent link-fabric Spring and comfortable Mattress. Special at **$16.75**

$1 Cash Delivers It

9x12 BRUSSELS..... $19.75

9x12 AXMINSTERS..... $32.75

Very rich quality and wonderful patterns. Select your floorcoverings here and you save money.

BIEDERMAN FURNITURE CO., 805-7-9 FRANKLIN AV.

SAVE 33⅓%

ave 33⅓% of your fuel
y using soft coal, smoke-
ss, in our National warm
r Furnace, thereby elim-
ating 75% black smoke.

pert inspection for
TIONAL, ROYAL
nakes of Warm-Air
out charge.

n at 4948 Easton Av.

L TIPTON

2011—FOrest 5779

SPATCH WANT AD. Results al-
ded on canceled insertions.

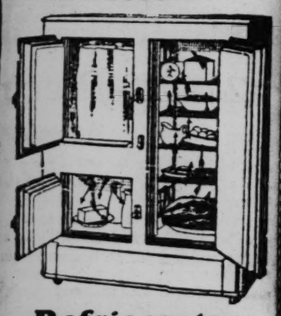
Trade in Your Old Furniture for New

We will give you a liberal allowance for your old furniture on any new furniture you may buy.

Ave.

ales

Fall Stock



Refrigerator Clearance

All Sizes! All Styles!

Genuine Belding-Hall 4-Door Side-Icer—A guaranteed ice saver; only **$16.45**

Two-Door Apartment Icers—Have big food and ice capacity **$19.65**

Top-Icers—Heavily insulated to save ice; only **$12.55**

H THESE FREE-MAN-



Cabinet Style

Gas Ranges

A well-constructed Range, neatly trimmed in white enamel; has large oven, broiler and roomy four-burner cooking top. A guaranteed baker. Only

$32.50

Connected Free

All Other Ranges Similarly Reduced

RUGS—



SELS..... **$19.75**

NSTERS..... **$32.75**

h quality and wonderful patterns. Se- floorcoverings here and you will ey.

V AV.

GLOBE GLOBE

SUMMER SUITS GIVEN AWAY

ANNUAL AUGUST CLEAN-UP—EVERY SUIT MUST GO

MOHAIRS, BEACH CLOTHS, SEERSUCKERS
TROPICALS, GABARDINES, LINENS, SERGES

$10 SUITS $5 | $15 SUITS 7.50

$20 SUITS 9.50 | $25 SUITS 12.50

GLOBE GLOBE

$6 ALPACA COATS ..... 2.90 | $2 MEN'S COVERALLS 1.45

MEN'S AND YOUTHS' PANTS

1.50 PINCHECK KHAKI, WASH AND DARK WORK PANTS .. 90c

MEN'S $2 SEERSUCKER, WHITE DUCK AND SAILOR PANTS 1.25

$4 SERGE, PENCIL STRIPED WORSTED, HOMESPUN AND TROPICAL WORSTEDS 1.85

1.50 BOYS' & GIRLS' SAILOR PANTS 95c

UNION SUITS Men's, Boys,' 29c

SHIRTS DRAWERS 50c Bal. 25c

BASEBALL Wash and Play Suits .. 45c

LONG PANTS $2 boys' wool .. $1

$1 MEN'S STRAW HATS 25c

SHIRTS 1.50 genuine broadcloths; all colors ... 79c

KNICKERS 59c boys' washable ... 39c

HANDKERCHIEFS Men's, all colors 4c

$2 BATHING SUITS Men's All-Wool 95c

BLOUSES 50c boys' .. 29c

OVERALLS JUMPERS 1.25

Globe 8th and FRANKLIN McCANDAU

WORK SHIRTS, MEN'S .. 35c

EAGLE STAMPS MAIL ORDERS

Sunshades Becoming Smaller.

By the Associated Press.

PARIS, July 31.—Sunshades and parasols continue to shrink in size. At one of the last race meetings of the season one young woman was seen with a sunshade so small that she used it as a fan from time to time.



Patented March 2, 1926

EICK DETACHABLE BOTTLE STOPPER

A Lasting Stopper for Re-Use

At Dealers

OTTO EICK St. Louis

Sole Manufacturer.
Phone PRospect 3802.

W. VIRGINIA COAL HERE UNDERSELLS ILLINOIS PRODUCT

Fuel Delivered for $3.23½ a Ton From Low Wage Mines as Against $3.26 From Across the River.

W. J. JENKINS BLAMES ILLINOIS CONDITIONS

Cites High Union Scale, Cost of Complying With Safety Regulations and Freight Rates.

The St. Louis or Chicago manufacturer who uses carload coal can buy Kentucky or West Virginia coal delivered at his door at prices lower even than for coal from the nearest Illinois mines, W. J. Jenkins, president of the Consolidated Coal Co., which operates mines in various Illinois fields, said yesterday, discussing the business depression which has existed in Illinois coal districts for some time.

The reasons, as given by Jenkins, are the high wages paid to union miners of Illinois, as compared with low non-union scales effective in Kentucky and West Virginia; the cost of obeying the various safety and compensation regulations of Illinois law; and freight rates which are considered extremely favorable to the more distant mines.

Under these conditions, Jenkins said, production in the West Virginia fields increased 20,000,000 tons in 1925, in the Kentucky fields 10,000,000 tons, while the increase in Illinois was little more than 450,000 tons, although consumption has steadily increased.

Comparative Prices.

At present, under summer prices, Kentucky coal in domestic sizes is quoted at $1.50 a ton in St. Louis, plus $1.73½ freight, or a total of $3.23½. The best price that Illinois operators of the "inner group," or Belleville district, can make, Jenkins said, is $2.10, which, with a freight rate of $1.16, makes the delivered price $3.26 a ton; of the "outer group," on Southern Illinois district, $2.75 a ton, plus $1.35 freight, or a total of $4.10.

In Chicago, the largest market for steam coal (mine run) in the United States, West Virginia coal is sold for $3 a ton delivered, Kentucky coal for $3.20 and Illinois coal for $3.60, Jenkins said.

The depression in Illinois has existed since 1924 when the miners, under the Jacksonville agreement, were granted a wage of $1.04 a ton for mining coal. In Kentucky and West Virginia, where non-union mines prevail, the miners are paid on what is termed the "1917 scale" which Jenkins said is about 60 per cent lower than the Illinois scale.

Under the depression the number of miners employed has steadily decreased. In May, A. D. Lewis, director of the Department of Mines and Minerals, at Springfield, stated that the number of miners employed in Illinois had decreased from about 90,000 in 1924 to 45,161 at that time.

Where Miners Have Gone.

Some of the miners have turned to agriculture, some of them have migrated to the city factories, and some have waited, hoping for a turn for the better. The older miners, who know no other trade, have "stuck to the mines," and undoubtedly considerable hardship has been experienced.

It is thought too that many miners have moved to the non-union fields, accepted the lower wages and assumed false names to avoid the wrath of their brethren and dismissal from their union.

The Belleville group has not suffered as much as the Southern Illinois fields. D. L. Thomas, president of that subdistrict of the mine workers' union, estimated that 4200 of the 7000 members of his branch in Belleville, Marissa, New Baden and thereabouts, were steadily employed, which he considers a little better than average summer employment. In 1924 there were more than 10,000 men on the roster.

"It is true that many of our men have left the mines for good," Thomas said, "but in this district there has been little hardship because when the men are hard up they can get jobs in St. Louis or East St. Louis. A number of them have gone to Detroit. I haven't heard of any working in Kentucky, but I believe if I went down there I could recognize quite a few of the boys."

Talk of Wage Reduction.

Jenkins and other operators believe that a wage reduction would alleviate the Illinois situation to some extent, and conferences on the question have been held. Union officials contended, however, that a reduction in Illinois would result in similar reductions in Kentucky and West Virginia, with no advantage to miners or operators.

Production in Illinois in 1922, when the miners struck for 144 days, was 58,467,736 tons. In 1923, when tonnage ran high in all fields, it was 79,310,075. In 1924, the first year of the Jacksonville agreement, it was 68,323,281; in 1925, 68,795,000, and production so far indicates that this year's total will be about 70,000,000 tons.

"You Get What You Ask for at Johnson's"

JOHNSON BROS DRUGS

7TH AND ST. CHARLES

Store No. 2, De Baliviere and McPherson — Cabany 4219

Add 10% to Mail Orders for Packing and Postage

Razor Blades: Gillette, 39c, 75c; Auto Strop, 50c, 75c; Ever-Ready, 29c; 3 for 85c; Enders, 29c; 3 for 85c; Durham Duplex, 3 for $1; Gem, 35c; 3 for $1

Deodorants: Harriet Hubbard Ayers' Deodorant, 40c; Odorono, 23c, 44c, 83c; Mum ... 19c, 39c; 50c Dew ... 39c; 35c Dry Pits, 26c; Eversweet, 23c, 44c; 50c Non-Spi, 36c; 25c Immac ... 19c; 3 for 55c

$1.50 Sangrina Reducing Tablets $1.23	Caldwell's Syrup Pepsin 42c, 83c	50c SILPH REDUCING GUM 34c 3 for $1.00	25c Chewing Gum Laxative 17c 3 for 50c	$1.25 BLUD LIFE 81c	$1 Coty's Powder 79c

Patent Medicines

$1.20 Agarol 59c, $1.19
$1.00 Adlerika 83c
$1.50 Nibol Tonic Laxative, $1.19
Scheuerle's Cod Liver Oil .. 89c
$1.00 Rem Cough Syrup 83c
$1.20 Petrolagar $1.23
75c Glyco-Tanphene 69c
Oil of Sal 27c, 47c
$1.25 Nujol and Agar 89c
35c Merrell's Penetrating Oil, 27c
$1.00 Bisey's Magnesia Oil .. 67c
35c American Oil, 49c; 3 for $1.25
50c Rubbing Alcohol 39c
$1.00 Miles' Nervine 79c
$1.50 Lydia Tonic $1.29
Glyco-Thymoline ... 24c, 44c, 89c
Lysoria 21c, 42c, 79c
Lysol 21c, 42c, 79c
$1.00 Feenamint Chewing Gum Laxative 79c
$1.10 Miller's Herb Juice, 98c; 3 for $2.50
Hagee's Cod Liver Cordial .. 98c
$1.50 Elixir Iron, Quinine and Strychnine 79c
Scott's Emulsion 44c, 83c
$1.15 Dare's Mentha Pepsin, 83c
$1.10 Tanlac 89c
$1.25 Creo Mulsion 98c
Saniodine ... 19c, 37c, 77c
$1.00 Comp. Syrup Hypophosphites 69c
Sal Hepatica ... 21c, 42c, 79c
$1000 Roach Powd., 27c, 53c, 98c
$1000 Red Bug Liquid .. 27c, 53c
$1.00 Squibb's Mineral Oil .. 79c
$1.25 Squibb's Petroleum and Agar $1.13
Fly Insecticide ... 39c, 53c, 98c
$1.00 Larvex Moth Spray 73c
$1.50 Larvex Moth Liquid, with sprayer 98c
Imported Italian Olive Oil, pint, 55c; quart, 98c
Palmolive Soap, dozen 81c
35c Palmolive Shaving Cream, 25c
$1 Nux Ferrone, 79c; 3 for $2.25
$1.00 Nuxated Iron Tablets, 79c
Ivory Soap Flakes ..... 3 for 25c
50c Williams' Aqua Velva .. 39c
50c Williams' Shaving Cream, 27c, 39c
50c Zonite Ointment, 24c; 3 for $1.00
Zonite 39c, 79c
50c Hospital Cotton, 1 lb. 49c
50c 3 yds. Sterile Gauze 49c
50c Ovaline 39c
Ridlon's Food 67c
$1.00 Carbozone Antiseptic Tablets 69c
50c Red X Kidney Plasters, 19c; 3 for 55c
Dr. Edwards' Olive Tablets, 11c, 24c
$1.00 Hyns's Suppositories, 85c; 3 for $2.00
50c Humphreys' No. 77, for colds, 19c
50c Gastrogen Tablets 44c
50c Dr. Sayman's Salve 19c
$1.00 Yeast Foam Tablets .. 69c
50c Squibb's Milk Magnesia .. 39c
50c Squibb's Castor Oil 39c
50c Squibb's Eff. Soda Phosphate, 39c
50c Tasteless Castor Oil 17c
50c Especo Cod Liver Tablets, 39c
50c Hinkle's Pills, 17c; 3 for 50c
50c Sedilits Powders 18c
50c Dickinson's Witch Hazel, pint 31c
$1.00 Nujol 83c
50c Sayman's Soap ... 3 for 27c
$1.00 LaMar's Reducing Soap, 3 cakes, 69c
Mentholatum 21c, 42c, 79c
50c Grove's Bromo Quinine .. 21c
50c Hill's Cascara Quinine .. 21c
Parke-Davis American Oil 75c

DRY CLEANERS

50c Knox Any Spots 29c
50c Mystic 24c
50c Energine 29c
50c Sapo Elixir 24c
Straw Hat Brushes with Cleaner, 10c

$1.25 LYDIA PINKHAM'S Veg. Comp. 79c

PYROSANA Mouth Wash 29c 57c

BAYER'S ASPIRIN TABLETS 15c, 25c, 93c

LISTERINE 21c, 42c, 79c

VIGORTONE

Vigortone is especially useful in debility and rundown conditions of the system. It adds flesh, improves the appetite, enriches the blood and promotes strength and vigor. Used for 20 years.

98c; 3 for $2.50

FACE POWDERS

$1.00 Coty's Face Powders 79c
50c Pompeian Face Powder 42c
$1.00 Piver's Azurea, LeTrefle or Floramye .. 69c
75c Golden Peacock Tonic Powder 49c
50c La Blache Face Powder 35c
60c Djer-Kiss Face Powder, oval box, white only, 29c
Harriet Hubbard Ayers' Face Powder .. 75c, $1.50
Luxor Face Powder 75c
Garden Court Face Powder 50c

DEPILATORIES

50c Neet 39c
Harriet Hubbard Ayers' $1.25
$1.00 Nu-Art 83c

PHENOLAX WAFERS, 19c, 69c

BARBASOL Shaving Cream 26c, 51c

$1.00 LUCKY TIGER HAIR TONIC 69c

S. S. S. MEDICINE 79c $1.9

FOR THE FEET

Korn Pop Corn Remedy, 17c; 3 for 50c
35c Tiz 27c
35c Allen's Foot Ease 27c
35c Calocide 27c
35c Freezone 27c
25c Blue Jay Corn Plasters .. 19c
35c Blue Jay Liquid 27c
35c Korn Pop Foot Powder .. 27c
Chiropodine Corn Plasters 10c
35c Dr. Scholl's Corn Plasters .. 26c

HAIR TONICS

$1.50 Van Ess, $1.29; 3 for $3.75
$1.50 Normagen, to restore gray hair 79c
Wild Root Hair Tonic, 24c, 44c, 79c
$1.25 Bobit Tonic, for bobbed hair 98c
Gloco, hair dress ... 32c, 53c
Pinaud's Eau de Quinine 69c
60c Westphal's Auxiliator 42c
75c Stacomb 57c
75c Eau de Quinine Hair Tonic, 42c

TOOTH PASTES

Squibb's Tooth Paste 36c
50c Ipana Tooth Paste 37c
50c Pepsodent Tooth Paste .. 37c
35c Revelation Tooth Paste .. 24c
25c Listerine Tooth Paste, 19c; 3 for 55c
60c Forhan's 42c
25c Pasteurine Tooth Paste, 17c; 3 for 50c
50c Preventine Tooth Paste, 39c; 3 for $1.00

TOILETRIES

Hudnut's Toilet Waters, $1, $1.85
Harriet Hubbard Ayers' Toilet Water $1.00
$1.00 Haut Ton Bouquet Toilet Water 49c
$4.00 and $4.25 Coty's Toilet Waters $3.39
$1.00 Marsha Cold Cream ... 61c
$1.00 Marsha Bleach Cream .. 71c
$1.00 Golden Peacock Bleach Cream 73c
$1.00 Pond's Cold or Vanishing Cream 73c
Pond's Cold or Vanishing Cream, 27c, 53c
Daggett & Ramsdell Cleansing Cream 49c
Ingram's Milkweed Cream, 39c, 79c
50c Hopper's Hair Youth 39c
60c Hopper's Hand Lotion 49c
60c Hopper's Fruity Shampoo, 49c
Harriet Hubbard Ayers' Creams, 75c, $1.00, $1.50, $2.00
Marinello Lettuce Cream, 60c, $2
60c Pompeian Rouge 42c
Luxor Rouge 50c
Mary Garden Rouge 42c
$1.25 Coty's Rouge $1.13
Harriet Hubbard Ayers' Lemon Lotion 75c
50c Jergens' Benzoin Lotion .. 43c
50c Orchard White 37c
$1.00 Hind's Honey and Almond Lotion 89c
$1.00 Ben Hur Perfume, original, 49c
$1.00 Imported White Rose Perfume, 1 oz. 49c

TALCUM POWDERS

25c Mavis Talcum, 19c; 3 for 55c
25c Williams' or Palmolive Talcum 11c
25c Zinc Stearate Powder, 17c; 3 for 50c
25c Johnson & Johnson Talcum, 20c
25c Pompeian Talcum, 19c; 3 for 55c
Three Flowers Talcum .. 25c, 50c
Harriet Hubbard Ayers' Talcum, 35c
Mennen's Talcum .. 19c; 3 for 55c
50c Mavis Talcum 36c
Hudnut's Narcissus Talcum ... 50c

SAVE SAVE SAVE SAVE SAVE SAVE SAVE SAVE

GLANDOGEN



The Scientific Method of Administering Gland Extracts

Glandogen is a highly concentrated laboratory-tested gland compound in handy compact tablet form, combining the healthy glands of young animals with other efficacious ingredients. It helps to awaken the vital glands which supply the precious glandular secretions so necessary to life and health.

Glandogen is being taken by thousands of men and women who want to feel again the thrill that comes from perfect health, which is only possible when the vital glands are supplying the blood with their life-giving glandular secretions.

10-Day Treatment .. $2.89

30-Day Treatment .. $7.98

PLAPAO LAXATIVE LINKS

(Peptonized Candy-Like Laxative)

For bad-acting stomachs, bowel and liver ills and the many ailments brought about by indigestion and constipation. Taste like old-fashioned wintergreen candy. Grown-ups and children find them equally efficient.

23c and 45c



LISTERINE TOOTH PASTE

Daily use of Listerine Tooth Paste insures clean, sparkling teeth and a thoroughly antiseptic condition of the mouth. Liability to mouth infection is reduced to a minimum.

19c Three for ... 55c

Our Optical Dept.

IS YOUR GUARANTEE OF PRICES, EFFICIENCY AND SERVICE



Dr. H. C. Fletsam in Charge.

Single vision for reading or for distance; complete, $2.45

Bifocal double vision Glasses, for near and far, complete, $2.95

Special Ground Lenses Extra.

Sale Ends Saturday Night.

Shoenfeld's Tea, 17c 3 for 50c

Expert Kodak Finishing — One-Day Service

No Corn

keeps hurting over 3 seconds



"Gets-It" gives world's fastest relief

NO matter where it is, how bad it hurts, how long you've had it, or what kind of corn it is, "Gets-It" will stop the pain in 3 seconds. All pain goes at a touch. Then the corn shrinks up and goes away altogether. You walk, dance, wear tight shoes all you want. For your own sake try "Gets-It." At druggists. Costs only a few cents for several months' supply.

"GETS-IT"

WELCH & CO. — 1105-7-9 OLIVE ST.

$74 Full Porcelain White Front

BUNGALOW RANGE

Four gas burners, two coal holes and large bake oven—burns both gas and coal. Priced very special at $53.65

Welch & Co — FURNITURE & MUSICAL INSTRUMENTS

1105-1107-1109 OLIVE ST.

—OUT-OF-TOWN— MAIL ORDERS

GIVEN PROMPT ATTENTION!

Out-of-town customers can enjoy the same advantages as our local customers. Just mail your orders to us.



JUST AS PICTURED

$138

—IS OUR SPECIAL LOW PRICE FOR THIS COMPLETE

6-Pc. Living-Room Outfit

JUST PAY $1.75—A—Week

At $138.00 we feature the luxurious Living-Room Outfit pictured above, comprising a magnificent 3-piece Suite in rich two-tone taupe or blue covering—attractive davenport table and a very charming floor lamp complete with shade.

11-PIECE DINING-ROOM OUTFIT

$96

As Shown — *$165 Value* — Terms $1.75 —A— WEEK



Blended walnut; bird's-eye maple overlays with attractive back stipple decorations. Elegantly designed buffet, oblong extension table, 5 upholstered high-back chairs and one host's chair, 2 torchere lamps and an exquisite buffet mirror.

COMPLETE 9-PIECE BEDROOM OUTFIT



Pictured Here, $215 Value

$134

Solid pecan walnut, NOT veneered. Bow-end bed, attractive dresser, convenient chest of drawers (or vanity dresser), vanity bench, rocker, an excellent spring and comfortable mattress, and a charming pair of boudoir lamps.

TERMS—$1.75 a Week

REFRIGERATOR CLEAN-UP

The Season's Final and Most Decisive Price on Our Remaining Stock! TERMS, ONE DOLLAR A WEEK.

$29.75 GOLDEN OAK REFRIGERATOR—Enamel lined; roomy ice compartment, food chambers. Final Clean-Up Price $17.95

$53.50 SEAMLESS PORCELAIN-LINED THREE-DOOR SIDE-ICER REFRIGERATOR—50-lb. capacity; golden oak finish. Final Clean-Up Price $33.95

$72.50 SEAMLESS PORCELAIN-LINED 75-LB. SIDE-ICER REFRIGERATOR—Golden oak finish. Final Clean-Up Price $49.50

$65.00 ALL-WHITE METAL REFRIGERATOR—9-wall construction; 1¼-inch thick cork insulated inner wall; large ice capacity. Final Clean-Up Price $43.95

FREE! *Seven-piece crystalware Glass Iced Tea Set or a set of 4 Glass Space-Saver Dishes with each Refrigerator purchased during this sale.*



WELCH & CO. — 1105-7-9 OLIVE ST.

ADVERTISEMENT

He Is Looking 'Em Over Again

"Eight years of stomach and liver trouble reduced me to a walking skeleton. My skin was dried up and as yellow as a twenty-dollar gold piece. I was filled with gas and had severe pains in my right side. I could not think and had lost all ambition to do anything. Doctor's medicine did not touch me. My cousin advised MAYR'S, which snatched me from the grave. I have gained sixty pounds, eat like a hired man and am looking 'em over again." It is a simple, harmless preparation that removes the catarrhal mucus from the intestinal tract and allays the inflammation which causes practically all stomach, liver and intestinal ailments, including appendicitis. One dose will convince or money refunded. Wolff-Wilson Drug Stores, Walgreen Drug Co. and druggists everywhere.

ADVERTISEMENT

Summer-Spoiled Skin Removed by Absorption

As undue summer exposure usually leaves an undesirable surface of tan, redness or roughness, often freckles, too, the sensible thing to do is to remove such surface. There's nothing better for this than ordinary mercolized wax, which actually absorbs an unwholesome complexion. The thin layer of surface skin is itself absorbed, gently, gradually, so there's no inconvenience, no detention indoors. Spread the wax lightly over the entire face at bedtime and take it off in the morning with warm water. If you will get one ounce of mercolized wax at the drug store, use it for a week or so, you may expect marked improvement daily. When the underlying skin is wholly in view your complexion will be a marvel of spotless purity and beautiful whiteness.

POLITICAL ADVERTISEMENT

ANNOUNCEMENT

Friends of William J. Blesse are taking this means to announce his candidacy for the Republican nomination for Circuit Judge (short term). As a judge in the minor courts of this city and later as an assistant to the United States District Attorney for this district, he made a record which stamped him as a man of ability, honesty, integrity and courtesy. He has been endorsed for the short term judgeship by the St. Louis Bar Association.

ADVERTISEMENT

JUST THE THING SHE NEEDED

Said East St. Louis Woman In Speaking of the Great Herb Extract Remedy Called Herb Juice.

"I have found Herb Juice to be just the thing I have needed for a long time. It has accomplished things for me that no other remedy of this nature ever did, and I want to express my sincere appreciation and thanks to you for what it has done for me," said Mrs. Thos. Murphy, 403A Madison Ave., East St. Louis, Illinois, when she called recently to see the special demonstrator at Walgreen's Drug Store.



MRS. THOS. MURPHY.

In continuing her statement Mrs. Murphy added: "My husband and I both have used Herb Juice with most wonderful results. I was just in a run-down condition generally, suffered a great deal from headaches, had no appetite, and could not sleep very well at night. After taking your treatment I found that it was just the thing I had needed for some time, and the results have been most gratifying. It has built up my system generally, I never suffer from headaches; have a good appetite and sleep remarkably well at night. I wouldn't take anything for what Herb Juice has done for me, as well as what it has done for my husband. He was dreadfully constipated, but is now entirely rid of that condition. We both feel that we owe a great deal to Herb Juice, and are glad to make this public statement. I have gotten such beneficial results from it that I would like others to try it on my recommendation. I know they would be just as well pleased with it as I am, and it will always be a pleasure to me to speak a good word for it because of the wonderful things it has done for me."

This great laxative medicine is an Herb Extract preparation known as Herb Juice and is out-selling any medicine where it has been introduced. Many are calling daily to see the special demonstrator at Walgreen Drug Company, 514 Washington avenue, giving statements for publication, praising this great remedy that their friends may be induced to try it.—Advertisement.

$7130 BALANCE IN CITY'S TENNIS AND GOLF FUND

Total Revenue From Playing Permits at Forest Park First Year of System Was $59,386.

TRIPLE A CLUB PAID $13,560 OF FEES

$52,255 Expended for Upkeep to June 30—Poor Golfers Help Ruin Courses, Pape Says.

Pay-as-you-play golf and tennis in city parks during its first year brought in total revenue of $59,386, which was $7,130.77 more than the total expenditures. The pay system became effective July 1, 1925, and is now in its second year.

Figures compiled by Park Commissioner Pape, at the request of the Post-Dispatch, show golfers on the two municipal course in Forest Park paid $13,950 for annual permits, at $10 each. Those without annual permits paid $25,645 to play at the rate of 50 cents for the 18-hole course and 25 cents for the 9-hole.

Municipal tennis players, in Forest Park and other sections of St. Louis, paid $6231 for annual permits, at $1 each. Some golfers have complained because annual golf permits cost 10 times as much as tennis permits, but tennis permits will continue at $1 for the time being, although Commissioner Pape thinks they may eventually be raised to $2.

Triple A Club Pays $13,560.

A third item of revenue for the city has been $13,560 collected at the Triple A Club, in Forest Park, for golf and tennis permits. Triple A is in the peculiar position of being a private club in a public park, and to preserve exclusive playing privileges for its members, it has continued to maintain its grounds at its own expense while contributing to the municipal coffers at the rate of $10 a member, regardless of whether the member plays golf or takes his exercise at the dinner table.

The revenue from Triple A was combined with the revenue from the municipal golf courses and tennis courts, and used for the maintenance of these courses and courts. Expenditures for the year ended June 30 reached $52,255.23, leaving a balance of $7130.77 still to be spent. Of the expenditures, approximately $12,000 went to 94 tennis courts and the rest to the two Forest Park golf courses, according to Commissioner Pape. On this basis more was spent on the "muny" courses and courts than was collected for permits, this being possible through the assessment on Triple A, where the city spent nothing.

Why Courses Aren't Perfect.

There has been considerable complaint over the failure to keep the municipal golf courses — particularly the 18-hole one—in first-class condition, some of the greens being nearly as devoid of grass as fairways, and some of the fairways being as rough as the great uncut spaces. Scores have gone up as a result, and great has been the agony thereof.

But Commissioner Pape insists his department has done, and is doing, everything possible.

"There are several reasons why the courses aren't perfect," he says. "For instance, a family that never heard of golf will come into the park in the evening and spread a picnic lunch over the nicest lawn in sight—usually a golf green that cost hundreds of dollars. If left alone, the picnickers can ruin that green.

"Another thing the matter is the golfer himself. Few golfers on private courses would cut up the turf and not replace it, but muny golfers are careless that way. And, furthermore, the Forest Park links get all the beginners, and they're hardest of all on the course. Lastly, the traffic on our courses is several times that on private courses here."

Some Want Expert Keepers.

Some golfers have expressed the opinion that expert greenskeepers would do much to solve the problem at Forest Park. Commissioner Pape says private clubs, with high membership rates, can employ experts, but Forest Park, charging $10 a year, can not affords experts. To this the golfers retort that experts would be cheaper in the long run, as expensive greens would last longer under their care.

Commissioner Pape and the golfers agree that St. Louis is far behind other cities in the number of municipal courses—Chicago, for one, having six times as many, in proportion to population. There is no room for additional courses within St. Louis' limits, Pape says, and the only hope for the future is in the proposed outer-park system.

Inquiry by Post-Dispatch correspondents throughout the country shows municipal courses are thriving in such cities as New York, Philadelphia, Boston, Washington, Detroit, St. Paul, Minneapolis, Kansas City, Denver, San Francisco and Seattle. All these cities tax the players, the average cost being about the same as in St. Louis, the receipts being used to maintain the properties.

Restoring Lincoln Cathedral.

LONDON, July 31.—"I felt nearly ready to dance in the Cathedral," said the dean of Lincoln, Dr. T. C. Fry, describing his sensation when told that an American had sent a gift of £7450 (about $37,000) toward the cathedral restoration fund. The cathedral is in bad repair and a fund of £86,000 had been opened, of which £66,000 has been subscribed.

Ambassador Houghton on Vacation

By the Associated Press.

LONDON, July 31.—Ambassador and Mrs. Houghton are now enjoying their summer vacation at Haddington, in Scotland. They have taken Lennox Love, which is the home of Maj. W. A. Bird, brother and heir of Sir David Bird of Newbyth. The place has great historic and romantic interest. The present owners have restored many old features of the manor house, which had been altered in past generations. The estate was formerly the property of Lord Blantyre, a title that is now extinct.

GUARANTEED **DR. TROTTER'S TEETH**

HOLDFAST TEETH is what we call our plates with soft rubber suction. They are for people with flat mouths who have trouble wearing teeth. Force is often required to remove them.

NU ROOF

DR. OTIS TROTTER, SPECIALIST. Artificial Teeth Only

Thirty years' experience in fitting difficult mouths. If you have trouble wearing teeth, or need new ones, call for free consultation. Broken plates repaired. 203 N. Seventh St., Near Pine. Hours: 9 to 5. Sundays 9 to 10 A. M.

ADVERTISEMENT

"A New Skin In 3 Days!"

Amazing German Discovery Brings Out Youth-Like, Clear Beautiful Skin on Face and Body as if by Magic!—Blemishes, Blackheads, Pimples, Large Pores, Sallowness, Surface Wrinkles and Marks of Age Disappear—Because They're Off

Greatest Advance in Restoring the Schoolgirl, Velvety, Smooth Colorful Beauty of Skin and Complexion Made in a Decade!

No Masks, Clays, Creams, Powders, Bleaches Nor Makeshifts!

(READ FREE OFFER BELOW)



"They're GONE—Because They're OFF!" Place a Piece of Paper Over Half the Above Photo and Note the Transformation!

Send for This New Free Book, "A New Skin in 3 Days," and Marvel at the Progress of Science—It's Wonderful!

Great is the progress of science these days, almost beyond belief. We knew it would come sooner or later, and women have prayed for it, begged for it, would have pawned their priceless jewels for it, yet here it is, almost for a pittance, the wonder beauty rejuvenating discovery of the age!

It was the Germans who gave us Aspirin, to harmlessly relieve us of our pains and aches. It was the Germans who gave our dentists Novacaine, with which they now extract our teeth without pain or shock to the nervous system. And now they give us Marvo, that brings out the clean, soft, velvety, youth-like skin, producing a clear, beautiful, natural, girlish or boyish complexion that almost carries one back to the days of great miracles.

No plaster nor clays to use, no creams nor powders, no masks nor steaming pots, no bleaches nor harmful acids, no makeshifts. No danger to the most tender skin, no pain—yet the old dead skin scales the blackheads, pimples, enlarged pores, surface wrinkles, blemishes, tan, freckles and signs of approaching age are gone—BECAUSE THEY'RE OFF!

This new book, entitled "A New Skin in 3 Days," will be sent to you absolutely free postpaid in plain wrapper. It will read almost like the tale of some Fairy Princess come to touch you with her magic wand and make you more beautiful, more charming, more captivating. Your daydreams come true, your ambitions rewarded, your future a success—the kind of success that real, natural beauty brings to its possessor.

It would take a whole page in this publication to tell you the wonders of MARVO. Let the book explain it to you in the quiet of your own room, where no prying eyes will learn what YOU have discovered. Send for this FREE book NOW, before the supply is exhausted. It will not cost you a cent! You don't have to buy MARVO unless you want to, but just try and keep yourself from doing so after you read what it is and understand how easily you can acquire a brand-new skin. Your request for the book will be kept confidential. Men as well as women who need it should write without delay. A postcard will bring it to you by return mail. Just say "Send Free Book," and thank your stars you saw this announcement! Address Marvo Beauty Laboratories, Dept. 45-H No. 1658 Broadway, New York, N. Y.—Adv.

Open Until 8 P. M. Saturday and Every Day

NEW SUMMER PANTS 95c

NEW CAS'MERE PANTS . . . $1.75

NEW TAILOR MADE Not Called for PANTS $3.95

NEW BLUE Two-Piece SERGE SUITS $6.75

Young Men's New DOUBLE BREASTED Regular $25 SUITS . . $10.95

MEN'S SUITS Odds and Ends, $2 to $4

Men's New Fine Pure Wool Suits $8.95

NEW TAILOR-MADE NOT CALLED FOR $25 FINE MOHAIR SUITS . $12.50

TRADE IN YOUR OLD SUIT

1012 N. GRAND

Mulvihill's

112-114 North 12th St.

AUGUST SALE

25% to 40% Reduction



$35.00 Value

All-steel double Da-Bed and cretonne-covered Pad $18.75

$1.00 DOWN



5-Pc. Breakfast Set

In the new gray or tan Duco finish. $39 value ..... $26.



$12.00 Value Bed $7.95

Cane panel Steel Bed; full size; any finish.



$35.00 Value Refrigerator $18.7

Fifty-pound capacity side-icer. Good insulation; white enameled lined.

$7.50 Value

Maple Rocker



These Two Items Sold on Terms of 50c Cash and 50c a Week

BRING THIS COUPON

$3.75 Value



$3.95 $1.69

This Coupon Is Good for $15.00

Reduction on the purchase of any bedroom, dining-room or living-room Suite Monday or Tuesday only—Bring the Coupon.

MONDAY! A Great Feature Sale of Over 3000

Cool Summer Suits! Out They Go!

BOYS' WASH SUITS at 44c



Mothers! Buy these by the half dozen! They're unusually well made of crashes, chambrays, peggy cloth and madras in both middy and button-on styles. 3 to 8. 44c.

at 88c

Hundreds of GOOD quality Suits in tan, gray, striped and checked fabrics—solid or contrasting colors—also khaki flapper models. 3 to 8, 88c.

at $1.22

Splendid quality flapper Suits as well as smartly fashioned blue or white middy sailor Suits with one pair of long pants and one pair of short pants! Sizes 3 to 8, $1.22

at $1.77

Fine quality Suits of jean and "Golden Cloth" in the regulation sailor, admiral, flapper and other popular models. All the wanted colors in sizes 3 to 9 years, $1.77.

EXTRA VALUES

—Genuine Palm Beach!
—Pure Irish Linens!
—Tropical Worsteds!
—Open Weave Cassimeres!

$9

A wonderful opportunity! Nearly 2000 Suits! Stouts! Slims! Stubs! Regulars! Suits that are worth every cent of $12, $15 and $16! Out they go at $9! Note:—A small charge will be made for delivery or necessary alterations.

—Second Floor

BOYS' Palm Beach SUITS $6.66

Genuine Palm Beach Suits (Coat and Knickers), in sizes to fit boys 6 to 17 years! Choice of light or dark colors. Out they go at $6.66.

—Third Floor



MONDAY! $15 SUMMER SUITS Out They Go at ..... $7 All Sizes

—Genuine Linen Suits!
—Breezy Panama Suits!
—Light, Airy Tropical Suits!

A Small Charge Will Be Made for Necessary Alterations.

MONDAY! $30 SUMMER SUITS Out They Go at ..... $15 Sizes to Fit Everybody

—Imported English Flannel Suits!
—Silk-Trimmed Tropical Worsteds!
—Fine Gabardine Suits!
—Ultra-Quality Mohairs!

EXTRA VALUES

—Silk-Lined Tropicals!
—Fine English Flannels!
—Genuine Gabardines!
—Rich, Silky Mohairs!

$12

Unusually well-tailored Suits! With a style distinctiveness that is apparent at a glance! Silk trimmed! Also made in sizes to fit everybody, including the extra stout and extra tall man! Out they go at $12!

—Second Floor

5 Big Specials in Men's EXTRA PANTS

Men's Pure Irish Linen Pants, in all sizes	$2.88
Men's All-Wool Blue Serge Pants at	$3.45
Men's Silky Mohair Pants, in all sizes, at	$4.95
Young Men's Light Stripe Flannel Pants, at	$2.88
Men's Palm Beach and Tropical Worsted Pants, in all sizes, at	$3.88

Mail Orders 10c Extra

WEIL

N. W. Cor. 8th and Washington Av.

Open Until 6 P. M.

WEIL

N. W. Cor. 8th and Washington Av.

...hihill's
...4 North 12th St.
...UST SALE
40% Reduction



5-Pc. Breakfast Set
In the new gray or tan Duco finish. $39 value $26.75



$35.00 Value
Refrigerator $18.75
Fifty-pound capacity side-icer. Good insulation; white enameled lined.

$3.75 Value
These Two ...ems Sold on Terms of ...0c Cash and ...0c a Week
...RING THIS COUPON



$1.69
Is Good for $15.00
...e of any bedroom, dining-room or liv... Tuesday only--Bring the Coupon.

...ey Go!
EXTRA VALUES
...k-Lined Tropicals!
...e English Flannels!
...uine Gabardines!
...h, Silky Mohairs!
$12
...Unusually well-tailored Suits! With a style distinctiveness that is apparent at a glance! Silk trimmed! And made in sizes to fit everybody, including the extra stout and extra slim man! Out they go at $12!
—Second Floor

...ecials in Men's
...A PANTS
... Pants, ... $2.88
...Serge $3.45
...ts, in $4.95
...pe $2.88
... Tropical ...izes, at $3.88



...VEIL
...nd Washington Av.

...RM appeals and PROFITA... FARM OFFERS are advertised POST-DISPATCH WANTS.

News of Boy and Girl Scouts

Camp Irondale Activities

The Fourth Section of Camp ...ondale, ended last Monday, established a new record in the amount of work accomplished. Three boys, ...mond Lay, Conrad Straube, and ...hols Russell, earned the coveted ...per Camper award, the first to ...given this year. The scouts had ...46 and 43 project points respectively, Lay's 49 points being a ...individual record. Because of ...s he also received the Special ...ard, which has been given only ...ee scouts so far.

The Bear Troop, under William ...thorst and the Owls, under ...ard Mayer, the winnerse of the ...troop contests of the two pre... sections, ran neck and neck ...the last contest this section, the ...ers finally winning with an individual average of 41.8 points, far ...assing the previous record. ...e Owls averaged 39.5 points ...e best troop average for any ...evious section was 28 points.

Perry Langston, Raymond Flas...ed and Rueben Taylor became ...ond Class Scouts last Section.

Merit badges were secured by the following scouts: Ormond Lay, swimming, leathercraft; Dan Rosenberg, carpentry; Howard Demke, swimming; Conrad Straube, leathercraft and first aid to animals; Earl Williamson, camping; Robert Kuechler, leathercraft; Eugene Bishop, carpentry; Echols Russell, swimming, leathercraft.

Seven of 16 boys eligible to take the Nature Study test passed it during the Fourth Section. In addition the boys completed a total of 86 nature propects. The Fifth Section, which opened last Monday, is doing considerable nature work, several boys already having passed either their First Class test or Merit Badges in Natural History subjects.

Particular stress was laid on the Red Cross Junior life-saving tests during the Fourth Section, with the result that 13 boys qualified as life savers. Ten days were spent learning the various breaks and carries.

A water carnival was planned for last Sunday, but was postponed because rain drove the spectators away.

Six of the Junior Officers are now working on Red Cross Senior life-saving, and the corps, which is now Junior, will soon be changed to a Senior corps.

SYCAMORE CAMP FOR GIRL SCOUTS CLOSED

Awards of Badges and Merit Honors Mark Final Exercises.

Sycamore Hollow, the Day Camp of the St. Louis Council of Girl Scouts, closed yesterday afternoon with a Court of Awards, at which badges and honors won at the camp were presented. Twelve first and 15 second class badges, one merit badge in garden flowers and 16 Summer Campers' badges were given during the ceremony.

The Summer Campers' badge is a special St. Louis award, given only to second or first-class scouts in high school. To win it a girl must know how to take care of herself in camp, make and extinguish a fire, cook in the open, originate a camp dish, pass a nature study test, and go on one one-day hike and one overnight hike. Winners of this badge may work for the Winter Campers' badge. The badge itself is a linoleum block and was designed by Warren Ludwig, the director of the Washington University Summer Art School.

Honors at the camp are being carried off mostly by Troop 2, Webster Groves. Of the 16 girls working for the new Summer Campers' badge, five, Gladys Richardson, Margaret Breen, Ruth Richardson, Alice Field, and Beatrice Roseborough, are from the Webster troop.

Potatoes and Cheese.

The 16 girls qualifying for the badge went on their required overnight hike last Thursday and Friday, under the leadership of Miss Eleanor Piper, the local director. On Wednesday they cooked their original dish, the winning concoction being "wampem nogen" made by Ruth Richardson of Troop 2, Webster Groves. It consisted of a potato hollowed out and stuffed with cheese, peppers and onions, and baked in the ashes.

The last troop to attend the camp added a hatrack to the permanent equipment.

An unexpected feature of the Sycamore Hollow Camp last week was the teaching of the making of hook rugs to the girls by Mrs. Betty Rogers, 70 years old, and the grandmother of Betty Henderson of Troop 2. The rugs are made of rags brought to the camp by the girls, and with hooks whittled individually from sticks.

Girls Learn Quickly.

All sorts of shapes and colors were made. The work was done in the open, in the shade of the sycamore trees from which the camp gets its name.

Mrs. Rogers first came to camp a week ago last Friday, and returned every day for a week. The first day was spent making the hooks, the succeeding time being given over to the actual making. According to her, the scouts caught on more quickly and did better work than any other group she has ever taught.

Mrs. Rogers' daughter, Mrs. W. R. Henderson, the mother of Betty Henderson, is a trained nurse, and has been donating her services in teaching first aid to the campers.

News From the Troops

South District.

Twelve scouts, the scoutmaster, and assistant scoutmaster of Troop 131 are spending the week-end at the Lions' Den camp.

Troop 160 made an overnight hike to the Lions' Den reservation yesterday and is camped there today. Fourteen scouts, the scoutmaster, and the Troop Committee are present.

Troop 16 spent last Wednesday at the Overnight Camp, leaving at 7:30 o'clock in the morning and returning late at night. The trip down was made in a truck loaded with provisions for the camp. Upon their arrival the scouts worked on their fire-building and cooking tests, all but two of the boys passing. Swimming in the icy creek and waiting for a shower to stop occupied the afternoon. After cooking and eating supper, and cleaning up the camp, the troop returned in the truck.

The Fathers' Club of Troop 38 chartered the steamer St. Paul last Friday evening for the benefit of the scouts and their friends and relatives. This is an annual event with the troop.

Troop 157 of the Advent Lutheran Church held its first Parents' Night last Tuesday evening. First Class Scout Marvin Schmidt read an article he had written dealing with the history of the troop from its beginning to the present time. An Investiture Ceremony, at which Bernard Scullin was admitted to the troop, was held. After several competitive games between the boys and their fathers, the mothers served refreshments.

Troop 163 of the Curby Memorial Methodist Church is holding a Fathers' and Sons' Hike to the Lions' Den reservation this week-end, having gone in automobiles furnished by the fathers. The hike is in charge of Assistant Scoutmaster Edward Roussan and the Troop Committee. The Buffalo patrol has charge of putting up the camp, and the Kangaroo patrol will supervise the stunts to be put on around a Council fire.

Three new boys, Walter Kuehne, Richard Reed and Harold Hoering, recently passed their Tenderfoot tests and have been admitted to the troop.

The Scoutmaster and seven scouts of Troop 192 of the Gardenville School hiked to the woods along the Gravois road near Fenton a week ago, Friday. Meals were cooked in the open and a game, "Smuggler Over the Border," was played. Ralph Rogers and Jack Webb are going to Camp Irondale.

North District.

Plans for a hike to the new Lions' Den camp were made at the meeting of Troop 3 a week ago Friday. Games were played and the troop yell practiced.

West District.

Fifteen boys, the scoutmaster and two assistant scoutmasters of Troop 71 of the Maple Avenue Methodist Church hiked to the Lions' Den last week-end. While there Malcolm Jones passed the cooking merit badge and Middleton Mitchell passed the badge in bugling. The feature of the stunts around a council fire Saturday night was the appearance of "Mohammed III, the Hindu magician," who gave demonstrations of mind reading. The part was taken by one of the assistant scoutmasters. At 5 o'clock Sunday morning the troop divided into two groups on a bird-observation hike. Swimming and games filled the rest of the day.

Troop 75 is on a hike to the Lions' Den reservation this week-end. Nineteen scouts, the scoutmaster and two assistants are attending.

Suburban District.

Troop 2, Overland, is camping at the Lions' Den reservation, the scoutmaster, assistant scoutmaster and 14 boys being in camp.

Scouts of Troop 1, Overland, who are studying for the firemanship badge, were given an unusual opportunity to put their knowledge into practice last week, when a house in the neighborhood caught fire, and the boys were called to help extinguish it. One of the scouts, who had been reluctant to take up the study at first, not only helped remove household goods, but crawled through the smoke to the blaze with an extinguisher. Largely through his efforts, the flames were extinguished before they gained much headway. After it was over, the former uninterested scout said: "It was fun." He now intends to specialize in the subject.

Scouts of Troop 11, Webster Groves, are on a hike to the Big River this week. They intend to stay several days.

SCHOOLS AND COLLEGES.

New England CONSERVATORY OF MUSIC
BOSTON, MASS.
George W. Chadwick, Director. Year Opens September 16, 1926
Pianoforte, Voice, Organ, Violin, Viola and all other Orchestral Instruments; Composition, Harmony, History of Music, Theory, Solfeggio, Diction, Chorus, Choir Training, Ensemble for Strings, Woodwind and Brass.
Department of Public School Music—Three-year course leading to Conservatory Diploma.
English, Languages, Psychology and Education
Operatic Department.
Dramatic Department.
Orchestra of Eighty-Five.
Free Privileges of lectures, concerts and recitals, the opportunities of ensemble practice and appearing before audiences with orchestral accompaniment.
Degrees of Bachelor of Music and Bachelor of School Music Granted.
Address Ralph L. Flanders, General Manager.

1818 1926
St. Louis University
46 States and 23 Foreign Countries sent students to St. Louis University last year for higher education in
Medicine Dentistry Law
Commerce and Finance Arts and Sciences
Philosophy Graduate Work
Education
All Schools Class A
Registrar
231 N. Grand Bl. St. Louis, Mo.

BETHEL WOMAN'S COLLEGE
Beautiful buildings. Attractive campus. Splendid equipment. Offers thorough and comprehensive courses of study leading to a degree; also work in Home Economics, Expression, Piano, Voice, Violin and Pipe Organ.
Write for View Book and Catalogue
J. W. Gaines, M. A., LL. D., Pres., Hopkinsville, Ky.

MONTICELLO SEMINARY—GODFREY, ILL.
Junior College and Academy ninety years old. 20 miles from St. Louis. 300 acres of land. Junior College offers two years of standard college work, graduates entering leading universities as juniors without examination. High School Course prepares for College Entrance Board Examinations. For modern women's colleges. Special Courses in Music, Art, Domestic Science, Expression, Secretarial Training and Secretarial work. Extensive modern equipment—New $100,000 Music and Art Hall open in September. Opens middle of September each year. Limited number of students admitted in February.
Write for catalogue to HARRIET RICE CONGDON, Principal.

WORCESTER ACADEMY
For Earnest Boys With College Vision
Prepares for all colleges and technical schools. High standards of scholarship maintained. A school nationally known. The Worcester spirit: "To achieve the unattainable." 250 boys. $1,000,000 equipment. $1000 a year. Illustrated catalog.
Samuel F. Holmes, Head Master
D. D. Church, Registrar Worchester, Mass.

WILLISTON
endowed school for boys ...e parents desire the best ...ducation and care at a rea...able cost. Preparation for ...olleges.
...ior School for young boys. ...ress Archibald V. Gal...ith, principal, Box P, East...pton, Mass.

HILLSIDE
NORWALK, CONN. FOR GIRLS
45 Miles From New York.
Preparation for College entrance examinations. General courses. Organized athletics.
PRINCIPALS
MARGARET R. BRENDLINGER, A. B. (Vassar)
VIDA HUNT FRANCIS, A. B. (Smith)

...irginia College
FOR YOUNG WOMEN
...ading southern school in the ...ry of Virginia, famous for ...th and beauty. Elective, ...paratory and College Courses. ...sic, Expression, Domestic ...ence, Secretarial Course, Li... Courses and Journalism. ...alog. Mattie P. Harris, Pres., ... Gertrude Harris Boatwright, ... President, Box R, Roanoke, ...ginia.

WARD-BELMONT
For Girls and Young Women
An Accredited Junior College and High School
Reservations for the 1926-27 session should be made as soon as possible to insure entrance.
Thorough academic course. Conservatory advantages in Music, Expression, Art. Physical Training, Home Economics and Secretarial. Outdoor sports. New gymnasium, swimming pool and bowling alley. References required. Booklets on request.
WARD-BELMONT
Belmont Heights, Box F, Nashville, Tenn.

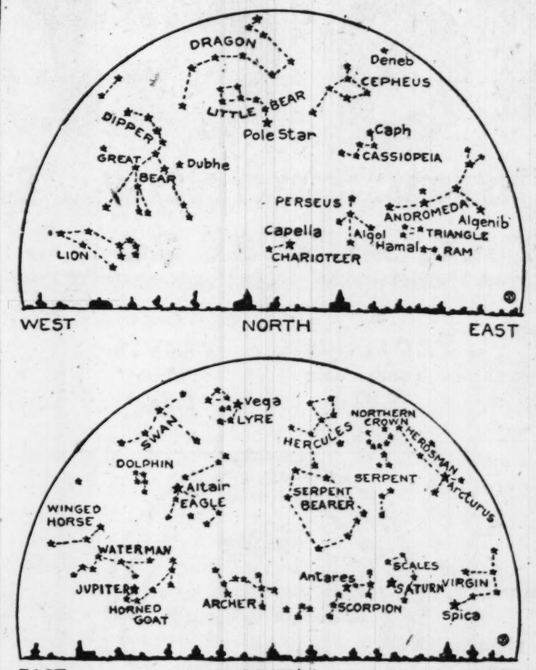
Ossining School for Girls
...h year. In beautiful, historic ...chester, thirty miles from New ... Junior College Department ...llege credit. Upper and Lower ... Diploma awarded with ...demic, College Preparatory, Art, ... Dramatic, Secretarial, Home... ...ng and Social Service Courses. ...tics and Sports. Catalog of all ...ments sent upon request. ...ARA C. FULLER, Principal ... Ossining-on-Hudson, N. Y.

WESTERN MILITARY ACADEMY
—for character training and physique. High moral tone. Graduates enter college without examination. Also Business Courses. Boys taught "how to study." 10 modern buildings. 48th year. Moderate rate.
25 Miles From St. Louis
Visit, or for CATALOG address Box N, Western Military Academy, ALTON, ILL.

HOWARD SEMINARY
44th year. A famous old New England country school for girls. 25 miles from Boston. College preparation. Household Arts and Secretarial, Accredited. Mr. and Mrs. Geo. W. Emerson, Prin., Howard St., W. Bridgewater, Mass.

August Evening Skies

"Dog Days" Connected With the Star Sirius—Jupiter, Largest Planet, Shines in East—Watch for August Meteors



By JAMES STOKLEY.

NOW we are in the midst of the "dog days." To many people this statement would seem to have little connection with the stars, but really, the so-called "dog days," the period at the end of July and the beginning of August, when dogs are supposed to be more apt to go mad than at other times, have an astronomical origin, and are associated with Sirius, the "dog star," which shines so brilliantly in the winter sky.

In ancient times the priests, who were the astronomers of that day, for there was no astronomy as we call it, but, rather, astrology, regulated their various festivals by the stars. As Sirus is in the brightest star visible to us, they naturally watched it carefully. Early in July it set just after the sun, and then was lost to view in its glare, but reappeared in August after the sun had moved a little farther on. Then it was seen low in the eastern sky just before sunrise.

As this time of year was the time of heat, and, what was especially important to the Egyptians, the time when the Nile overflowed, the heliacal rising, when the star could just barely be seen in the west at sunset, was anxiously awaited. And then, when the sun and Sirius were both in the sky in the daytime, though the star could not be seen, it was thought that the added action of the star might be responsible for the heat. Thus, Virgil writes:

"Parched was the grass and
and blighted was the corn,
Nor scape the beasts, for Sirius on high
With pestilential heat infests the sky."

And even earlier, Hesiod wrote, "When Sirius parches head and knees and the body is dried up by reason of heat, sit in the shade and drink," which is still good advice.

As for the connection with the canine species, anyone who has ever been in Mediterranean countries at this time of the year, can appreciate the discomforts that a dog, with all his hair on, must suffer, and why they are so apt to go mad at this time. Here probably lies the connection.

Northern Cross Shines.

In the evening sky, Cygnus, the Swan, also known as the Northern Cross, shines high in the east. Though not composed of as bright stars, this group forms a more perfect cross than the famed "Southern Cross," of which residents of southern countries are so proud. The southern one has no star at the intersection of the arm and shaft of the cross, as does Cygnus.

Though in most of the constellations it is hard to conceive how the ancients who named the constellations saw any resemblance to the objects they were named after, it is not difficult to imagine this group of stars as a swan in full flight, its wings outspread, and its long neck leading the way.

High overhead shines Vega, in the constellation of the Lyre, while to the southwest Altair, in Aquila, the Eagle, blazes in all its glory, and in the western sky you can see the brilliant Arcturus, in Bootes, the "Bear Driver." It is said that Arcturus was originally the name of this entire constellation, but the title of Bootes first appeared in the Odyssey, and has persisted ever since.

Saturn and Jupiter Visible.

For the first time in many months, two bright planets are easily visible in the August evening sky. Saturn, which has been with us since spring, is still in the constellation of Libra, the Scales, for it moves so slowly that it takes a long while to pass through a single star group. The year of Saturn, during which it makes a complete circuit of its orbit about the sun, is equal to about 29½ of our years, and is the longest of any of the naked-eye planets. However, the two outermost members of the solar system, Uranus and Neptune, neither of which are ever visible to the unaided eye, take 84 and 165 of our years to make a round trip about the sun, so the year of Saturn isn't so long after all.

The other planet that is visible in the coming evenings is Jupiter, in the eastern sky in the constellation of Capricornus, the Sea Goat. On Aug. 15 it is in opposition to the sun, which means that it rises in the east just as the sun sets in the west, and is directly south at midnight. Hence, it can be seen in the sky all during the night, and its great brilliance, which is now at its maximum, leaves no doubt as to its identity. It is brighter than any star in the sky.

Jupiter's Immense Size.

Jupiter's year is not so very long, for it goes around the sun once in a little less than 12 of our years. But in one respect Jupiter is the king of all the planets, for it is large enough, if it were hollow, to hold all the other planets and still have a lot of room left over. The earth is about 8000 miles in diameter, but Jupiter's mean diameter is nearly 89,000 miles. We use the term "mean diameter" because it bulges greatly at the equator. Measured from the North Pole to the South Pole its diameter is 82,800 miles, but measured across its waist it is 88,700 miles.

This bulge is caused by the great speed with which the planet rotates, for while its year is longer than ours its day in much shorter, and it makes a complete rotation on its axis in nine hours and 55 minutes. The great centrifugal force generated by this rapid rotation—the same force that causes the mud to fly from a moving wheel—causes the part of the planet around the equator to try to get as far from the center as possible.

The planet would long since have burst from this force, just as a grindstone that is run too fast may burst from the same centrifugal force, but the attraction of gravitation holds it together. Though the earth rotates slower than Jupiter, the same thing is true here to a lesser degree and at the equator a man weighs less than he does at the North Pole. The centrifugal force generated by the rotation of the earth tends to throw him off and overcomes the gravitational attraction. Unfortunately for people who might see in this an easy method of reducing excess weight, ordinary scales would not show that the person weighed less in Brazil than Spitzenberg, because the weights themselves would weigh less.

If the earth roatated once in 85 minutes, instead of 24 hours, it would not be safe to go to the equator at all, because then the centrifugal force would just overcome the force of gravitation, and a person would not be thrown off the earth, but neither would he be attracted to it. Like Mahomet's coffin, he would hang in midair wherever placed!

Season of Shooting Stars.

Some of the other planets, besides Jupiter and Saturn, can be seen this month in the morning before sunrise. Mars shines high in the southeast in the constellation of Pisces. It is still approaching the earth and is now only 75,000,000 miles away. Venus is visible lower in the eastern sky and even exceeds Jupiter in brilliance.

August is also famous for its shooting stars, or meteors, for the Perseids, one of the most important "showers" of meteors, come on the tenth and eleventh. As the meteors move in a regular path, the shower occurs when the earth is in the part of its orbit which intersects that of the meteors. The August shower is called the Perseid shower because the meteors all seem to radiate from the constellation of Perseus, which rises in the northeast about 10 p. m. Actually the meteors are moving in practically parallel paths, and the point from which they seem to radiate is merely the vanishing point of their paths in the distance. If you watch the sky carefully on these nights you should be rewarded by the sight of many of these shooting stars.

(All rights reserved by Science Service.)



Your dog has worms
All dogs have worms—puppies especially—and must be wormed regularly. SERGEANT'S SURE SHOT CAPSULES never fail and are perfectly harmless. 60c at drug, sport, seed, department stores, pet shops, or by mail. Standard for over fifty years.
Free Dog Book. Polk Miller's famous Dog Book on Diseases of Dogs, also care, feeding and breeding. Symptom Chart and Senator Vest's celebrated "Tribute To a Dog."
Our FREE ADVICE SERVICE answers any question about your dog. State symptoms, age and breed.
Sergeant's DOG MEDICINES
Polk Miller Products Corp.
11309 W. Broad St. Richmond, Va.

TRAVEL and RESORTS





On Chicago's North Shore
EVANSTON HOTEL
(18 MINUTES FROM THE LOOP)



Lake Michigan virtually at the door—Bathing—Golf—Rapid Elevated train service to all points of interest.
A delightful, quiet, refined Summer retreat for family parties.
Very Low Summer Rates (European Plan)
Address J. I. McDonell, Mgr. EVANSTON, ILLINOIS

TRAVEL
Good as the Best—Better Than Most Why Pay More?
YELLOWSTONE
Two weeks' vacation, $181.00, includes rail berths, 5 days in Park, side trips in Denver, Colorado Springs, Salt Lake, Out Cody Scenic Road, return via St. Paul or Denver. Leave every Sunday.
ST. LAWRENCE
Two weeks' vacation, including Niagara Falls, Toronto, Montreal, Quebec and Saguenay River, with sightseeing. $174.00. Leave August 15.
NEW YORK AND EAST
Two weeks' vacation, visiting Washington, Philadelphia, Atlantic City, New York, Hudson River, Montreal, Thousand Islands, Niagara Falls, Chicago. $184.00. Leave August 15 and 22.
Free Information—Ask for Desired Folder.
RUDOLPH TRAVEL BUREAU
Boatmen's Bank Bldg. Garfield 6000.

Tour the Eastern Circle
Enjoy Every Hour—We Take Care of All Travel Details for You
See the East! Niagara Falls—the Hudson and the Palisades—New York City—Atlantic City—Washington, D. C., and the Sesquicentennial Exposition at Philadelphia. The cost is only $190.00 for the highest class accommodations. Tours leave every week, conducted by refined, experienced guides. Last tour leaves August 30. Call, telephone or write for the Cosmopolitan Tours RED BOOK, which gives full information.
Or Tour Yellowstone Park or the St. Lawrence River
Yellowstone Park tours leave every week. Last tour August 21. St. Lawrence River tours leave every week. Last tour leaves August 27.
THE COSMOPOLITAN TOURS CO.
F. E. LANDMEIER, St. Louis Representative.
105 NORTH FOURTH ST.



Marlborough-Blenheim
"The House with the Home Atmosphere"
Both American and European Plans
Central location with two blocks of Ocean Front Particularly Attractive during
ATLANTIC CITY'S great SUMMER SEASON
Ideal cool place to live while visiting
AMERICA'S SESQUI-CENTENNIAL
in Philadelphia, only one hour away.
Ownership Management Josiah White & Sons Co.

ASBURY PARK
NEW JERSEY
The Resort City Beautiful
PREEMINENT health and pleasure resort of the North Jersey Coast—a modern city in a fairyland country of woods and fields and streams.
Every conceivable diversion—cool ocean breezes, splendid beach and boardwalk, fine hotels, theatres and other entertainments. And a profusion of golf courses.
No resort is more convenient, by road or rail.
Absolutely No Mosquitoes
Listen to Asbury Park Programs broadcast by Radio Station WOR.
FREE CONCERTS DAILY BY PRYOR'S AMERICAN BAND
Literature on request.
Information Bureau CHAMBER OF COMMERCE 131 Boardwalk, Asbury Park, N. J.



—MISSOURI—
Colonial Hotel
Where courtesy and hospitality prevail. Springfield, Mo.
"The Gateway of the Ozarks"
TOURISTS WELCOME
CHARLES SANBORN, Pres.
THE LAKESIDE
Hahatonka in the Ozarks
Overlooking Lake Hahatonka and the Niangua River. Most beautiful in the West. Mammoth cold water springs, Trout Glen, Artesian Well, Caves, Natural Bridge and many scenic wonders. Bathing, Boating, Fishing, Mountain Hikes. Cottages accommodations with hotel service—rooms and meals and motor camp.
C. L. HULL, Lakeside, Hahatonka, Mo.
BROOKSIDE BUNGALOWS AT ROCKAWAY BEACH ON BEAUTIFUL LAKE TANEYCOMO
Strictly modern cottages with shower bath, sleeping porches and electricity for cooking. Moderate prices. Write Harold A. Smith, Taneycomo, Mo.
Arcadia Mountain Resort
ON BEAUTIFUL LAKE KILLARNEY
Missouri's most picturesque resting place, in the heart of the Ozarks; log cabins, with meals, hot and cold shower baths; safe bathing beach, boating, fishing, horseback riding; 65 miles from St. Louis; 60 miles on concrete Highway No. 9, balance hard road. Information, WM. SCHROEDER, Arcadia, Mo.
HUNT'S FARM
ON BEAUTIFUL BLACK RIVER
Ideal summer resort of the Ozarks. Electric-lighted cabins, excellent home-cooked meals; bathing, fishing, hiking, dancing or complete rest; 110 miles from St. Louis; good roads. For reservations or illustrated booklet, Write Mrs. Anna Hunt, Hunt's Farm, Glover, Mo.



BIBLE CHAUTAUQUA
North 21st St., Between Angelica and Bremen Av.
Take Bellefontaine or Lee Cars
A series of lectures along the lines of history, religion and present-day events presented in a manner which will interest you.
Subject, Sunday Night, Aug. 1:
"ARMAGEDDON"
IS THE PEACE OF THE WORLD SECURED?
by
EVANGELIST A. G. WEARNER of Denver, Colo.
Lectures Every Night Except Monday and Saturday at 7:45
Stereopticon—Good Singing

7 Days' Cruise GREAT LAKES
RESERVATIONS AND TICKETS
RUDOLPH TRAVEL BUREAU
GArfield 6000 BOATMEN'S BANK BLDG. ST. LOUIS

MURRAY INN
hotel, cottages; fireplace; bathing, boating, dancing, fishing, tennis; excellent cuisine. Write for rates and reservations.
Annandale, Minn.
53 miles from Minneapolis. Modern

CHEROKEE LODGE
On the shore of White Lake the Beautiful, near Lake Michigan. 72 modern rooms, with hot and cold running water. 850 feet private beach, 60 acres of woods. All resort attractions. Address
R. A. FIFE, Prop., Montague, Mich.

Grand Haven, Spring Lake, Lake Michigan
Golfing, bathing, modern cottages, hotels. Refined patronage that makes us different. For illustrated booklet Write Tri-Cities Chamber of Commerce, Grand Haven, Mich.

JUST OFF THE BEATEN PATH!
FOREST LAKE RESORT
150 miles north of Chicago—all cement. Beautiful scenery, sandy beaches, electric light, fishing, bathing, hiking, dancing, tennis, golf. Not fashionable but homelike. HOME COOKING! CHICKEN DINNERS! Motel cottages, room, board, June-Sept., $16-$20; July-Aug., $18, $20; $3, $4 day. New light housekeeping cottages, located on shore in woods near hotel, completely furnished. St. Louis references. E. E. CHASE, Pamphellsport, Wis.

"It pays to trade at a Walgreen Drug Store"

WALGREEN CO.

"DRUGS WITH A REPUTATION"

"Quantity buying permits low prices"

OPENING GIFT SALE

At Our New Downtown Store, Eighth and Washington Ave

MONDAY, AUGUST 2d

Our New Drug Store

MONDAY we open our 7th Drug Store—a tribute to the St. Louis public's confidence in the Walgreen Co.

This new drug store, conveniently located in the theatrical and shopping districts, is beautifully equipped with modern fixtures. Up-to-date ventilating, lighting systems and a modern electrically refrigerated soda fountain have been installed. All our experience have been put into effect to make this new Drug Store the most beautiful and up-to-date drug store in St. Louis.

This 7th Drug Store, like all our other stores, is ready to serve you with fresh drugs and standard merchandise, guaranteed to give satisfaction.

You're always welcome at Walgreen's

65c Pond's Cold or Vanishing Cream 39c

$1.00 Pyrodent Mouth Wash — Contains zinc chloride. Neutralizes mouth acids, hardens the gums. Prevents throat ailments. 20 oz. bottle... 59c

50c Cocoanut Oil and Egg Shampoo — Cleanses the hair and scalp, makes the hair soft, silky and fluffy 33c

$1.25 COTY'S L'ORIGAN Face Powder 79c

50c Pepsodent Tooth Paste 28c (Limit Two)

25c Mavis Talcum 16c (Limit of Three)

60c Kotex 33c Limit two

Amelita Bath Crystals — Delicately perfume the water. They make bath doubly refreshing 69c

Monarch Therm-A-Jug $2.49

35c Justrite Cleaning Fluid — Cleans and removes spots from silks, satins, velvets, etc. Will not leave a ring 23c

60c Djer-Kiss Face Powder 42c

35c Palmolive Shaving Cream .21c

Formal Opening Cigar Sale
Gift Box With Each $1 Purchase or More

Cuesta-Rey	New Currency	Ruy Lopez
Big 4s 5c Box 50, $2.50	Jumbo Size 6 for 25c Box 25, $1.00	Made in Tampa 6 for 25c Canister 50, $1.99

New Improved 10c Straight Sizes: Van Dyck, Don Julian, Garcia Grande, 5 for 40c

Reg. 3 for 50c Sizes: Muriel, Don Julian, Admiration, El Producto, Garcia Grande 14c

Box Specials
$1.25 Club Special, $1.00
$2.50 Louis Martinez, $1.85
$3.00 Banker Special, $2.00
$3.75 Don Julian, $2.98
$5.00 White Heather, $4.00

MADE IN TAMPA
Henry the Fourth 10c Aristocrat, 3 for 25c
2-25c Favoritas.. 10c
15c Queens 12c
3-50c Exceptionales, 14c

Kleenex Cold Cream Remover 26c

The Popular Amelita Face Powder — Gives that desired velvety softness and smoothness. In Natural, Brunette, Blanche and Brunette shades. 79c

Sport Visors 23c 42c, 69c and 79c

All Purpose Talc — Use it for the baby, after the bath. Contains healing properties for after shaving, 29c

10c Creme Oil Soap 10 Bars 55c

50c Kloseshave Shaving Cream — Softens tough, wiry beards, prevents razor pull. Double size tube 39c

Forhan's	Tooth Paste, 60c tube,	42c
Lysol	Disinfectant, $1.00 bottle,	79c
Hinds	Honey and Almond Cream, 50c size,	39c
Lavoris	Mouth Wash, $1.00 size,	79c
Witch Hazel	50c pint bottle,	29c
Nujol	Mineral Oil, $1.00 bottle,	83c
Borden's	Eagle Brand Milk, 25c can,	18c
Ivory Soap	Guest size, 10 bars,	38c
Mulsified	Cocoanut Oil, 50c size,	39c
Mellin's	Baby Food, 75c size,	56c
Woodbury's	Facial Soap, 25c bar,	21c
Pinaud's	Lilac Vegetal, $1.00 bottle,	93c
Castoria	Fletcher's, 40c size,	27c
Phillips'	Milk of Magnesia, 50c size,	39c
Pee Chee	White Cleaner, 25c size,	19c
Mavis	Face Powder, 50c size,	29c
Glover's	Mange Cure, 75c size,	47c
Ipana	Tooth Paste, 50c size,	37c
California	Syrup of Figs, 60c size,	42c
Hike's	Antiseptic, 25c size,	17c
Mum	Deodorant, 50c size,	39c
Scott's	Emulsion, $1.20 bottle,	83c
Mentholatum	50c size,	42c



FREE!

A Box of Useful and Valuable Gifts

With Every Purchase of $1.00 or Over

All boxes contain a variety of nationally known standard and useful articles. You will find such items as

—Face Powders —Cold Creams —Toilet Soaps —Shampoos —Candies —Lotions

and others. Take advantage of this Opening Gift Sale and receive this box of valuable gifts FREE!

50c Lustre Hair Dress — Keeps unruly hair in place throughout the entire day. Acts as a tonic, 39c

Moth Rice — Prevents moths from getting at your stored garments; protects and keeps them safe; 1 lb.... 33c

50c Infants' Rubber Pants — Finest quality white rubber. Elastic at waist and legs. Specially priced 29c

Javola Coffee — Freshly roasted every day in our own coffee plant. A quality Coffee that meets the requirements of those who demand a superior Coffee at a moderate price. 43c Per pound

FREE! 50c Guaranteed Star Lather Brush With 3 Packages of Gem Razor Blades. $1.70 Value, 98c

Toilet Articles

35c Cutex Nail Polish	27c
35c Djer-Kiss Talcum	17c
$1.00 Golden Peacock Bleach Cream	63c
25c 'Packer's Tar Soap, 3 bars	60c
50c Java Rice Face Powder	39c
50c Djer-Kiss Rouge	37c
50c Non-Spi Deodorant	37c
60c Danderine Hair Tonic	44c
60c Odorono	42c
50c Mavis Rouge	39c
35c Amoline Deodorant Powder	23c

Household Needs

$1.50 Household Chamois, 17x21	89c
35c Hand Brushes	23c
Hospital Cotton, 1 pound	39c
$1.50 Hair Clippers	79c
$1.50 Corona Bath Spray	89c
75c Household Rubber Gloves	39c
$5.00 Star-Rite Electric Toaster	$3.98
$1.00 Mothex Bags	59c
25c Busch Pale Dry Ginger Ale, case of 12 bots.	$2.20
60c Water Cooler	49c
25c Tincture of Iodine, 1-oz. bottle	19c

FREE! Gillette Safety Razor With Blade, With a 50c Tube of Klose-Shave Shaving Cream, 37c

50c Amelita Talc — A delightfully fragrant talc of the popular Narcisse perfume. In fancy frosted bottle, 42c

Tourist Electric Iron — Complete with 6-Foot Cord $1.59

Rubber Goods

60c household rubberized Apron; check designs, with pocket	36c
75c all-rubber Aprons, with pocket	47c
60c Sanitary Aprons; indispensable in hot weather,	36c

60c D. & R. Cold Cream 39c

Items Listed Below on Sale at All St. Louis Stores

STAR-RITE Electric Fan — This new 8-in. Fan is the Fan sensation of the year. 11 inches high, blades individually mounted. Sparkling all-over nickel finish. Each blade is accurately balanced against every other..... $5.89

Water Coolers 50c

Listerine *The Safe Antiseptic* — A safe, nonirritating solution, particularly adapted to the requirements of personal hygiene. Valuable as a gargle. Corrects halitosis, purifies the mouth, $1 size bottle, 79c

Perfumes

Coty's L'Origan Perfume, 1 oz. original	$3.29
Amelita Narcis Perfume, bulk, per oz.	$2.25
Caron's Black Narcissus Perfume, ½ oz. original	$2.49
Coty's Paris Perfume, 1 oz. original	$3.29
Djer-Kiss Toilet Water	$1.59
Coty's L'Origan Toilet Water, small size	$3.39
Djer-Kiss Perfume, 1 oz. original	$1.59
Amelita Narcis Toilet Water	$1.50

Knights Epsom Salts Compound in TABLETS — After all, Epsom Salts is still the best physic. Now it is a pleasure to take—flavored and in tablet form.... 23c

Palmolive Shampoo *THE OLIVE OIL SHAMPOO* — The cleansing and soothing effects of Palm and Olive Oils have long been recognized by professional hair dressers and scalp scientists. Beautiful hair is easy to preserve, but difficult to restore. Use Palmolive Shampoo regularly. 50c Value, Special at 29c

Dainty Particular Women Adore Chex



Checks prespiration odors for 36 hours. Beautifies muddy-oily complexion, eliminates blackheads and cleans each tiny skin pore. Bar..... 21c
2 for 40c

Items Listed Below on Sale at All St. Louis Stores

Cutex Five-Minute Set — Smartly decorative in its new metal case; contains emery boards, orange stick, absorbent cotton, cuticle remover, powder and liquid polish. A very handy outfit. Priced, 79c

Cocoa Almond Soap 3 bars, 23c

Gude's Pepto-Mangan — An elegant and efficient blood enricher and general reconstructive tonic. Builds you up. Priced in this sale at..... 98c

The popular effective insect killer

ENOZ FLY SPRAY — *Every Drop Swats* — WILL NOT STAIN — Kills Mosquitoes and Flies — Simple to apply, absolutely effective, pleasant and harmless to use. Saturate the air by spraying and close the room for 10 minutes. ½ Pint, 45c Pint, 69c Sprayer, 27c

Good for Your Hair and Scalp $1.50 Ed. Pinaud's *Eau de Quinine* Hair Tonic — The nationally known hair tonic. Removes dandruff, and stops falling hair. Invigorates the scalp and promotes the growth of the hair. $1.29

Zonite — *Zonite Is Safe in the Hands of a Child* — Prevention of coughs, colds and more serious respiratory diseases; also gum infections. Ideal for feminine hygiene. An all-around antiseptic of great germ-killing power. 50c size, 45c | $1 size, 89c

100 Drug Stores

"You're Always Welcome at Walgreen's"

100 Drug Stores

...g permits low prices"

...ALE

...gton Ave.



...luable Gifts

...Over
...wn stand-
... items as
—Toilet Soaps
—Lotions
...ng Gift
FREE!

Tourist Electric Iron



Complete with 6-Foot Cord
$1.59

Goods
...bberized
...36c
...47c

60c
D. & R. Cold Cream
39c

...Louis Stores

Gude's Pepto-Mangan



...legant and efficient enricher and general ...structive tonic. Builds ...p. Priced in ...le at.....98c

Zonite

Zonite Is Safe in the Hands of a Child

Prevention of coughs, colds and more serious respiratory diseases; also gum infections. Ideal for feminine hygiene. An all-around antiseptic of great germ-killing power.



50c size, 45c | $1 size, 89c

100 Drug Stores

A Smashing Clean-Up Sale

Floor Samples, Discontinued Patterns, Odds and Ends, Suites-Rugs-Lamps-Stoves-Refrigerators

AT THE HUB
WASHINGTON AT SEVENTH

Quick clearance of every floor sample Suite. All discontinued patterns, all odds and ends sacrificed. Rugs and Stoves at big discounts. Refrigerator and Lamp prices slashed. Hundreds of items at half price.

Nine big floors overflowing with staggering price reductions. Out they go in a whirlwind cut-price sale. Many quantities are limited—hurry. Buy future needs now—free storage until wanted.

AT THE HUB
WASHINGTON AT SEVENTH

Your Choice on Monday at $1



Folding Steel Chair. 1-Gal. Vaccum Jug. Fold'g Chair. 2-qt. Quick Freezer. 50-ft. Hose Reel

WE GIVE AND REDEEM EAGLE STAMPS

Half Off for Quick Sale

Small Lots, So Come Early

On every floor will be found HALF-PRICE items—real finds and we wish there was room here to list them all.

$ 75.00 Upholstered Occasional Chairs, now	$ 37.50
$ 80.00 Console Table and Mirror, now	40.00
$ 45.00 Mahogany Gate-Leg Table	22.50
$145.00 Japanese Decorated Spinet Desk	72.50
$ 95.00 Cane Back Hall Chair, mohair seat	47.50
$ 45.00 Genuine Walnut Tea Cart	22.50
$350.00 9-Piece Antique Walnut Dining Suite	175.00
$625.00 7-Piece Gen. Mahogany Bedroom Suite	312.50
$ 30.00 Brass Beds at a close-out price	15.00

Cedar Chests at a Sacrifice

In a Price Smashing 6-Day Clearance

Chests for storing the Winter woolens and furs. Some all cedar, others with walnut exteriors.

$12.00 Cedar Chest	$ 8.95
$18.00 Cedar Chest	12.50
$25.00 Cedar Chest	16.75
$22.50 Walnut-Finished Cedar Chest	14.50
$32.50 Walnut-Finished Cedar Chest	21.50
$35.00 Walnut-Finished Cedar Chest	24.50
$42.50 Walnut-Finished Cedar Chest	29.75

Reed and Fiber Clearance

Down Goes the Price! Out They Go!

Wanted articles, suites and odd pieces in solid color or highly decorated reed and fiber, at prices almost unbelievably low.

$110.00 Loom-Weave 3-Piece Suite	$85.00
$ 55.00 3-Piece Upholstered Suite, now	34.50
$ 37.50 Settee, Cretonne Covered	19.75
$ 6.00 Ferneries with Metal Containers	3.95
$ 22.00 Bird Cage and Fernery	14.75
$ 16.00 Bird Cage and Stand, now	9.75

Bedroom Needs Priced to Go

And a Hundred More That We Couldn't Squeeze in

Here, you'll undoubtedly find those needed pieces to complete the bedroom. Just a few are listed. See them on Monday.

$29.75 Walnut-Finished Chifforettes, now	$19.75
$29.75 Odd Walnut Beds, from Suites	19.75
$37.50 Odd Walnut Dressers, from Suites	24.50
$10.00 Bedroom Chairs and Rockers	5.95
$22.50 Golden Oak Dresser	12.75
$65.00 Walnut Vanity	42.50

Chairs, Tables, Lamps, Etc.

Priced for Fast Selling This Week

Now you'll find those pieces you've wanted for the living room —or for the hall—at prices that are compelling. Here are a few:

$10.00 Windsor Rockers, quaint, comfortable	$ 5.95
$15.00 Mahogany Davenport Tables	9.75
$ 9.95 Upholstered Rockers	6.95
$24.00 Windsor Rocker, genuine rush seat	14.75
$85.00 Phonograph, plays all records	49.75
$47.50 Mahogany Secretary, Colonial	36.75
$25.00 Marble Base Lamps, Silk Shades	16.75
$ 9.00 Bridge Lamps with Fancy Shades	4.95
$ 7.50 Metal Base Table Lamps	4.95

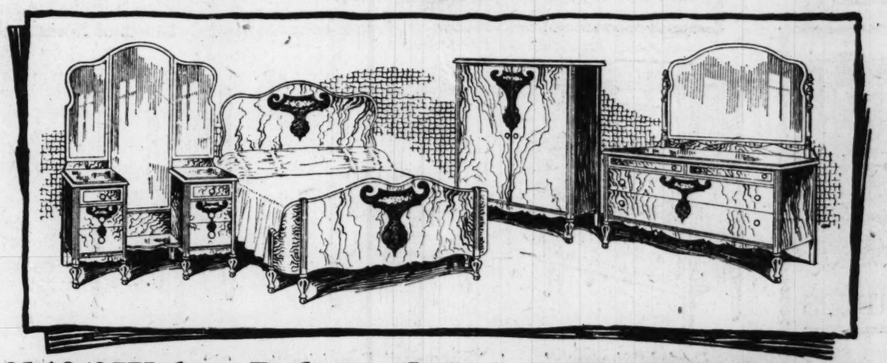
Odd Pieces Almost Given Away!

Odds and ends on every floor—everything imaginable from an ash tray to a player-piano—and all priced so low you won't say no!

In the Biggest, Fastest Sale We've Ever Held

$18.50 Framed Imported Tapestries	$ 9.75
$12.50 Child's Cribs	9.75
$35.00 Coxwell Chairs, Tapestry	24.75
$24.00 Genuine Mahogany Telephone Set	14.50
$33.50 Antique Mahogany Wall Desks	24.50

CONVENIENT CREDIT TERMS—PAY-AS YOU EARN



35 $249 Walnut Bedroom Suites — $157.50

We need space on the floor and in the warehouse. These beautiful blended Walnut Suites of finest veneers and cabinet woods at a remarkable price. Included are bow-end bed, dresser, chifforobe and vanity.....

$12 Cash—Balance Convenient Credit Terms

$ 85 3-Pc. Walnut Finish Suite	$ 59.75	$275 4-Pc. Genuine Wal. Suite	$175.00
$ 98 3-Pc. Walnut Finish Suite	79.75	$250 4-Pc. Two-tone Wal. Suite	169.00
$185 3-Pc. Mahogany Suite	110.00	$350 4-Pc. Blended Wal. Suite	219.50
$245 4-Pc. Huguenot Wal. Suite	169.00	$550 7-Pc. Decorated Suite	375.00

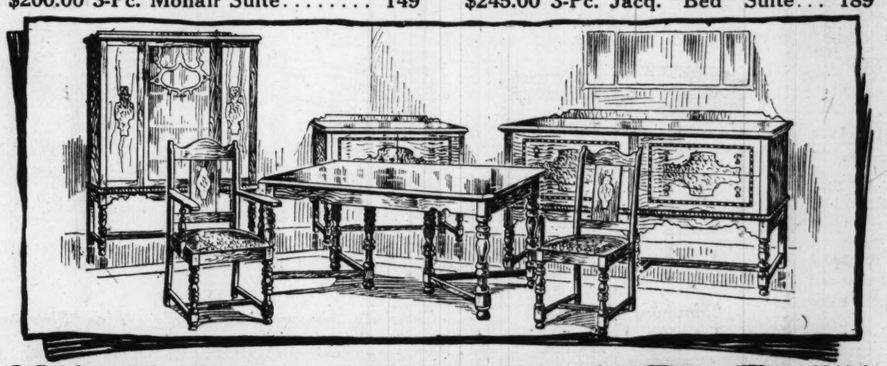


22 $169 Living-Room Suites — $129

Exquisitely carved frames and a better grade of Jacquard upholstering. A value that demands attention. Spring-filled loose cushions. Davenport and choice of either chair.....

$10.00 Cash—Balance Convenient Credit Terms

$275.00 2-Pc. Mohair Suite	$175	$189.00 3-Pc. Velour "Bed" Suite	$125
$350.00 2-Pc. Mohair Suite	245	$225.00 3-Pc. Velour, Overstuffed	165
$175.00 3-Pc. Velour "Bed" Suite	95	$237.50 3-Pc. Cane "Bed" Suite	175
$200.00 3-Pc. Mohair Suite	149	$245.00 3-Pc. Jacq. "Bed" Suite	189



28 $145 Walnut Dining Suites — $98.75

One of a dozen styles at great savings. Rich walnut veneers, decorated with imported marquetry. Table, buffet, five side chairs and host's chair. (Extra pieces: China, $30; Server, $16)

$9 Cash—Balance Convenient Credit Terms

$175 8-Pc. Walnut Dining Suite	$135	$250 10-Pc. Two-Tone Walnut Suite	$195
$185 9-Pc. Huguenot Walnut Suite	139	$275 9-Pc. Genuine Walnut	175
$225 9-Pc. Huguenot Walnut Suite	159	$285 10-Pc. Two-tone Walnut Suite	189

We Give and Redeem Eagle Stamps

THE HUB

We Give and Redeem Eagle Stamps

Filled Eagle Stamp Books Redeemed - $2 in Cash, $2.50 in Merchandise

WASHINGTON AT SEVENTH

TWO EXTRA SPECIALS!

$25 Gate-Leg Tables — $14.75



Mahogany-finish Gate-Leg Tables with 45-inch genuine mahogany tops.

$8.50 Fiber Rockers — $4.95



Arm Rocker as shown; high back, in durable brown fiber.

WE GIVE AND REDEEM EAGLE STAMPS

Out Go All Sample Rugs

All This Year's Patterns, but Go They Must!

Rugs, Linoleum Floorcoverings. A great clean-up of all present floor samples at prices that save all sales talk.

$49.00 9x12 Seamless Heavy Axminsters	$32.50
$35.00 9x12 Seamless Velvets	24.00
$49.00 9x12 Seamless Fringed Velvets	32.50
$25.00 9x12 Linoleum Rugs	16.75
$12.50 9x12 Art Squares—no borders	8.95
$ 3.00 27x54 Velvet Throw Rugs	1.75
$ 2.00 24x50 "Hit-and-Miss" Rag Rugs	95c
$ 2.00 Velvet Stair Carpet—rose, blue, taupe	1.25
$ 9.00 9x12 Imported Grass Rugs	4.95

Da-Beds, Bed Outfits, Etc.

Bargains That Will Set the Town Talking!

Hundreds of items—more than we could possibly list. Here are just a few to show you the reduction.

$10.50 Walnut-Finish Steel Beds for only	$ 6.95
$15.00 Walnut-Finish Steel Beds, Cane Panel Ends	11.75
$24.50 Ivory Enameled Beds are now	13.75
$12.00 Coil Springs of Oil Tempered Steel	7.75
$12.50 Cotton Mattresses, guaranteed	7.95
$22.50 Genuine Layer Felt Mattresses	14.50
$25.00 All-Steel Day-Beds, Cretonne Pad	17.95
$36.50 Automatic Da-Beds reduced to	29.75
$52.50 Sample Mascot Da-Beds are now	39.75

BARGAINS — EVERY ONE OF THEM

$ 6.00 Walnut-Finish Priscilla Sewing Cabinets	$ 3.95
$ 3.00 Smoking Stands, mahogany finish	1.65
$ 9.50 Console Mirrors go now at	4.95
$ 6.00 Walnut-Finish Bedroom Benches	2.95
$ 4.50 Footstools, neatly upholstered top	2.95
$ 4.50 Folding Steel Cots	2.95

Breakfast Sets—All Reduced

Kitchen Cabinets Go, Too, in This Sacrifice!

Another great sacrifice—a clean sweep of floor samples—priced to sell quickly.

$25.00 5-Piece Enameled Breakfast Sets	$16.75
$32.50 5-Piece Enameled Breakfast Sets	21.75
$69.75 5-Piece Gray Oak Breakfast Sets	43.75
$45.00 Kitchen Cabinets, all white or gray	29.75
$55.00 Kitchen Cabinets, oak, porcelain top	34.75
$85.00 All-Enameled Kitchen Cabinets	59.75
$ 3.50 White Enamel Kitchen Chairs	1.95

Good Bye, Refrigerators

When Did You Ever See Such Bargains?

The nationally advertised "Glacier" Refrigerator with patented water trap, heavily insulated walls and nickeled trimmings.

White Enamel Lined		One-Piece Porcelain Lined	
$26.00 Side Icers	$17.95	$ 51.50 Side Icers	$36.75
$34.50 Side Icers	26.75	$ 65.00 Side Icers	49.75
$44.00 Side Icers	32.50	$ 95.00 Side Icers	69.75
$18.00 Top Icers	12.75	$115.00 Refrigerator	80.00
$34.00 Top Icers	24.75	$145.00 Refrigerator	99.50

Gas Ranges—Here They Go!

Tell Hubby That a New Range Means Better Meals

Ready for a big week in the Stove Department. Fine enameled Ranges at the price of cheap styles.

$30.00 3-Burner Gas Range	$21.50
$36.00 Cabinet Gas Range	24.75
$42.50 Gas Range, Side Oven and Broiler	33.50
$72.50 Combination Range, white trim	54.50
$85.00 All-Porcelain Cabinet Gas Range	56.75
$85.00 Bungalow Porcelain-Trim Range	59.75

Yes, We Sell All of the Leading Makes of Stoves

In our big daylight display, you'll find Charter Oak, Quick Meal, Bridge & Beach, Baker's, Moore's, Premier and others.

CONVENIENT CREDIT TERMS—PAY AS YOU EARN

STARTS MONDAY—8:30 A.M.—WHILE THEY LAST—COME EARLY AND GET BEST SELECTION

Starting Monday, August 2, at 8 A. M.—Our Annual August Furniture Cle ce Featu

Sale of "Simmons" Steel edr

And a Sale of "Simmons" Be Mattresse

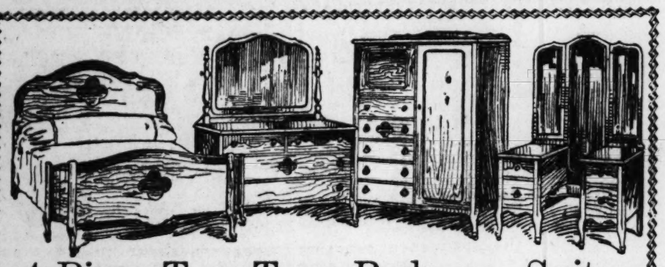
UNION HOUSE FURNISHING CO.

1120-22-24-26-28-30 OLIVE STREET

A Trainload of Furniture

Over 2000 pieces of genuine "Simmons" Steel Bedroom Furniture—representing a whole trainload—are included in this enormous sale. Each piece is offered at the amazing reduction of 66⅔% off. Furnish that extra room now at a big saving.

MONDAY morning our Annual August Furniture Clearance begins with a l of 2000 "Simmons" Ste in this purchase are a number of "Simmons" Beds, Springs and Mattresses also being offered at huge word in durably constructed Furniture, each piece being of all-steel construc welded with smooth co outside in a large variety of colors. They can be used in almost any capacity ially desirable where ha which includes some three and four piece Suites and hundreds of odd pieces. T rchase, together with o sands of homemakers to the Union, for here you can find dependable furnishing room in the home—at pr



4-Piece Two-Tone Bedroom Suites

$250 Value, in This Sale..... **$145** *A $15 Cash Payment Delivers One of These Suites*

ACTUALLY the biggest value ever offered, are these fine 4-piece two-tone walnut veneer Bedroom Suites that consist of large dresser, chifforobe, bow-end bed, vanity and dresser.



4-Piece Blended Walnut Suites

$275 Value, in This Sale at..... **$169.75** *$15 Cash Payment—Balance in Easy Payments*

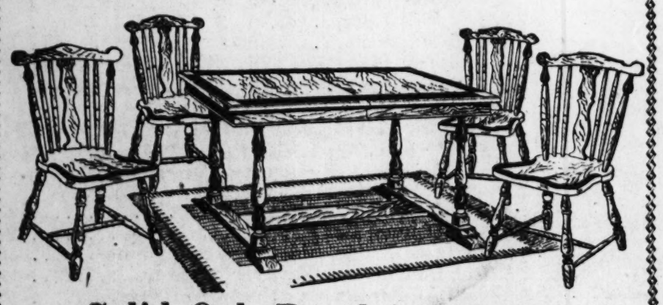
EXCELLENTLY designed and well made four-piece Bedroom Suites of fine cabinet woods and walnut veneer in the newest blended walnut finish, with handsome decorations. The massive pieces included are a full-length vanity, large dresser, bow-end bed and spacious chifforobe.



4-Piece Blended Walnut Suite

$320 Value, in This Sale..... **$210** *$18 Cash—Balance in Easy Payments*

A LOVELY 4-piece Bedroom Suite of genuine walnut veneer in the newest blended walnut finish—with mahogany drawers—dustproof construction and handsome decorating throughout. Stationary mirror dresser, man's robe with two mirrors, triple mirror vanity and bow-end bed are included.



Solid Oak Breakfast Suites

$60 Value, in This Sale at..... **$39.75** *A Cash Payment of $4 Delivers One of These Suites*

A SPECIAL sale of excellent five-piece "Windsor" Breakfast Suites that are wonderfully well made of solid oak—in frosted tan or steel gray—with four coats of waterproof lacquer that will not print, get sticky, scratch or mar. The extension table has equalizing slides, three invisible leaves and the four-hull seat Windsor style chairs are comfortable.



Useful "Simmons"
Steel Chiffodesk

$89.25 Value, in This Sale at..... **$29.75**

A FINE piece for any bedroom or living room. This Chiffodesk has five space drawers and desk in center. Your choice of ivory glazed, putty gray or brown mahogany. Some with mirrors, at $34.75.

$2.00 Cash



"Simmons" Exquisite
Steel Chair

$26.94 Value, in This Sale at..... **$8.98**

AN exquisite cane metal seat and back Bedroom or Office Chair in the Louis XVI period and excellently enameled in American walnut and beautiful brown.

$1.00 Cash



"Simmons" Fine
Steel Chair

$14.94 Value, in This Sale at..... **$4.98**

ANOTHER neat-patterned Bedroom or Office Chair —all-steel—in the Tudor period with cane (metal) seat and enameled in glazed ivory—American walnut and green; all finely decorated.

$1.00 Cash

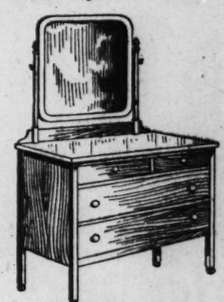


"Simmons" Large
Steel Chair

$19.68 Value, in This Sale at..... **$6.56**

A GENUINE "Simmons" Bedroom or Office Chair — all-steel construction — cane (metal) seat—spindle back. Enameling in either walnut, brown mahogany or light gray with neat decorations.

$1.00 Cash



"Simmons" Large
Steel Dressers

$68.64 Value, in This Sale at..... **$22.88**

LARGE-SIZE "Simmons" Dressers — with swinging mirrors — in the Tudor period — with large drawers and beautifully enameled in glazed ivory, green or walnut.

$2.00 Cash



"Simmons" Fine
Steel Dresser

$82.50 Value, in This Sale at..... **$27.5**

A GENUINE "Simmons" steel-constructed Dre er, enameled in Simm walnut, tan — gray, ivo glazed, American walnut brown mahogany, with la clear swinging mirror.

$2.00 Cash



"Simmons"
Dressers

$24.50

"Simmons" Dresser Adam period, with swinging mirror, own mahogany An excellent value ial low price.

.00 Cash

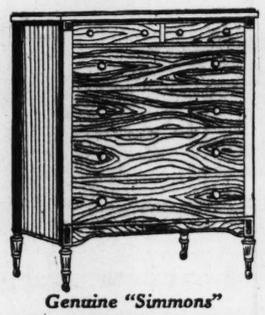


Exquisite
Steel

$179.25 Val ue, in This Sale at ....

THESE Lou are made steel, with mirror and drawers. Th ly enameled French walnu

$5.0

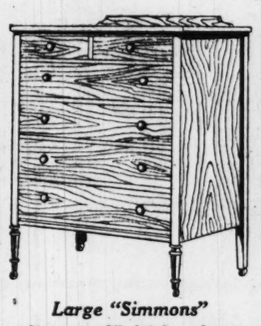


Genuine "Simmons"
Steel Chiffonier

$97.80 Value in This Sale at..... **$32.60**

AN exquisite Louis XVI Chiffonier—all steel—with six spacious drawers. They are genuine "Simmons" make and in beautiful brown enameling, finely decorated.

$3.00 Cash

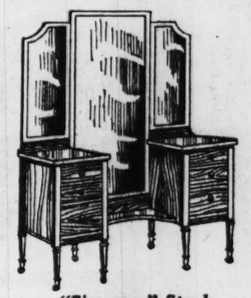


Large "Simmons"
Steel Chiffonier

$78.90 Value, in This Sale at..... **$26.30**

ANOTHER excellent Chiffonier —"Simmons" all-steel construction, with 6 large drawers and in the Tudor period. Choice of brown mahogany or American walnut enamel.

$2.00 Cash



"Simmons" Steel
Full-Length Vanity

$135 Value, in This Sale at..... **$45.00**

A FULL-LENGTH triple-mirror Vanity Dresser—all steel, with 3 large drawers on two sides—choice of French walnut, putty gray, ivory and brown mahogany, enamel, handsomely decorated.

$4.00 Cash



"Simmons" Steel Triple-
Mirror Vanity

$179.25 Value, in This Sale at **$59.75**

ANOTHER excellent Vanity for milady with three clear mirrors—one full length, six drawers and made of steel, in light gray or American walnut enamel, beautifully striped.

$5.00 Cash



Genuine "Simmons"
Steel Chifforobe

$119.25 Value, in This Sale at **$39.75**

ROOMY two-door Chifforobe "Simmons" steel made— hanging space, drawers on the side, hatbox and two out drawers. Furnished in Americ walnut, brown mahogany, or iv enamel.

$3.00 Cash



arge "Simmons"
el Chifforobe

$39.75

llent Louis XVI Chiffo- two-door style, opening on rawers and hanging space ade of "Simmons" steel eled in American walnut, o-tone brown mahogany.

$3.00 Cash



"Simmons" All-Steel
Ladies' Desk

$26.46 Value, in This Sale at..... **$8.82**

NEAT Ladies' Desks—Simmons all-steel construction—excellently enameled in brown mahogany or walnut. They are in the Tudor period with large drawer in the side.

$1.00 Cash

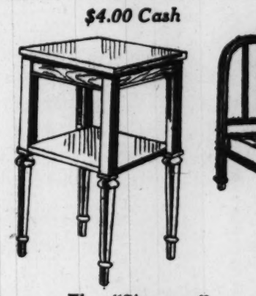


Exquisite "Simmons"
Steel Nite Table

$27.96 Value, in This Sale at..... **$9.32**

ANOTHER useful bedroom piece is this Steel Nite Table, with drawer and in standard height, enameled in American walnut and brown, in two-tone decorations.

$1.00 Cash

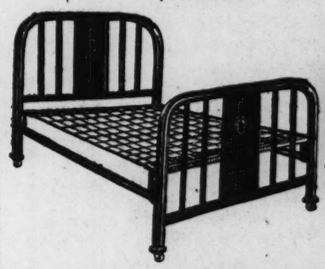


Fine "Simmons"
Steel Nite Table

$16.50 Value, in This Sale at..... **$5.50**

A SIMMONS Steel Nite Table, with shelf below—and finely constructed. Enameled in American walnut or beautiful glazed ivory.

$1.00 Cash



"Simmons" Full or Twin
Bed With Springs

Offered at ⅓ Off, Now.... **$16.50**

A NEW Simmons grace line Bed with two fillers in either side of beautiful panel. Full-size Beds in oak enamel—single-size Beds in brown and walnut enamel.

$1.00 Cash

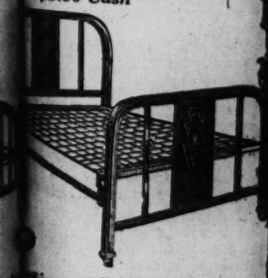


"Simmons" Full or Tw
Bed With Sprin

Offered at ⅓ Off, Now.... **$19.**

A WINDSOR style metal —Simmons' make w spring. Full size and twin finished in walnut or enamel.

$1.00 Cash



"Simmons" Full or Twin
ed With Springs

ered at ⅓ , Now.... **$20.50**

excellent "Simmons" metal Bed with springs—full or size, enameled in ivory. n or walnut in single size, walnut or brown in full

$2.00 Cash

Gibson
Refrigerator

$27 Value, in This Sale at **$18.95**

SOLID oak Gibson Refrigerators, sidei cers, enameled inside and with a two-quart water cooler and four refrigerator dishes.

$1.00 Cash

Oil Mop Sets

75c Value, in This Sale at

35c

SET consists of Oil Mop, bottle of polish and handy tin box.

(Basement)

"Simmons"
Link Spring

Offered at ⅓ Off, Now.... **$4.95**

STRONG link fabric Simmons Springs; full or twin size; helical coil braced. *$1 Cash*

Foster Bros.
Coil Spring

$16.50 Value, in This Sale at Only..... **$8.50**

A FULL spiral coil Spring, well braced on rigid cast iron frames; full or twin size. *$1 Cash*

"Simmons"
Dreamland Mattress

Offered at ⅓ Off, Now.... **$10.60**

AN all pure cotton Simmons Mattress in fine art ticking and full or twin size.

$1.00 Cash

Restw ess

Offered at ⅓ Off, Now....

A COTTON Mattress beautiful ti

$1

"Simmo
Beauty Ma

Offered at ⅓ Off, Now.... **$**

AN all pure felt Mat make with art t size only.

$1.00 Ca

...iture Clea...ce Features the Biggest Merchandising Feat Ever Attempted—A Monstrous

...el Bedroom Furniture at 66⅔% off

...mons" Bed... Mattresses at Huge Discounts

...Clearance begins with a fe... of 2000 "Simmons" Steel Bedroom Pieces at a reduction of 66⅔% off. Included ... Springs and Mattresses, w... being offered at huge discounts. These Steel Bedroom Pieces represent the last ...g of all-steel construction, ... welded with smooth corners, sliding drawers and enameled on both inside and ...n almost any capacity and ...ally desirable where hard usage would be a factor. A huge selection is offered ...ndreds of odd pieces. Th... chase, together with our other August Clearance Specials, should attract thou... ...d dependable furnishings ...room in the home—at prices always as low as possible.

Hotels, Rooming Houses

Or offices can be economically furnished with these excellent pieces—which cannot be equaled for their durability. These pieces —with the fine enameling and complete steel construction—will last a lifetime.

UNION HOUSE FURNISHING CO.

1120-22-24-26-28-30 OLIVE STREET



"Simmons" Fine
Steel Dressers
$82.50 Value, in This Sale at $27.50

A GENUINE "Simmons" steel-constructed Dresser, enameled in Simmons walnut, tan — gray, ivory glazed, American walnut and brown mahogany, with large clear swinging mirror.

$2.00 Cash



"Simmons"
...Dressers
... $24.50

"Simmons" Dresser ...dern period, with ...swinging mirror, ...own mahogany ...An excellent value ...tual low price.

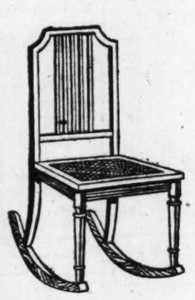
...00 Cash



Exquisite "Simmons"
Steel Dressers
$179.25 Value, in This Sale at $59.75

THESE Louis XVI Dressers are made of "Simmons" steel, with curved swinging mirror and five spacious drawers. They are beautifully enameled in brown and French walnut.

$5.00 Cash



Cane-Seat Steel
Simmons Rocker
$21.18 Value, in This Sale at $7.06

A NEAT bedroom Rocker—"Simmons" steel constructed, with cane metal seat—strongly made and excellently enameled in American walnut and brown Mahogany.

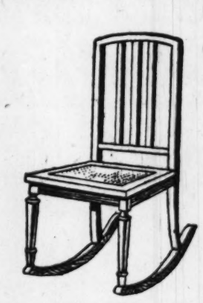
$1.00 Cash



"Simmons" Fine
Bedroom Rocker
$27.96 Value, in This Sale at $9.32

An exquisite Louis XVI Bedroom Rocker with cane (metal) seat and back. Enameled in American walnut and beautiful brown.

$1.00 Cash



Genuine "Simmons"
Bedroom Rocker
$14.94 Value, in This Sale at $4.98

ANOTHER "Simmons" Bedroom Rocker—all steel—with cane-metal seat—3 fillers—a comfortable Rocker—in brown mahogany, French walnut, American walnut. Some having leather seats.

$1.00 Cash



"Simmons" Steel
Grip Rack
$11.76 Value in this Sale at $3.92

A FINE piece for the hall or office. This excellent steel Grip Rack will be found very useful. They are enameled in ivory and ivory glazed.

$1.00 Cash



Genuine "Simmons"
Steel Chifforobe
$119.25 Value, in This Sale at $39.75

ROOMY two-door Chifforobe "Simmons" steel made—with hanging space, drawers on the inside, hatbox and two outside drawers. Furnished in American walnut, brown mahogany, or ivory enamel.

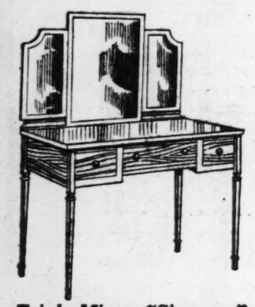
$3.00 Cash



...ge "Simmons"
...l Chifforobe
... $39.75

...ent Louis XVI Chiffo...-door style, opening on ...wers and hanging space ...de of "Simmons" steel ...led in American walnut, ...-tone brown mahogany.

$3.00 Cash



Triple Mirror "Simmons"
Dressing Table
$89.25 Value, in This Sale at $29.75

TRIPLE Mirror Dressing Tables—genuine Simmons, made of steel with three drawers—choice of brown mahogany, putty gray, American walnut, Biltmore blue, and red mahogany.

$2.00 Cash



Genuine "Simmons"
Steel Semi-Vanity
$100.50 Value, in This Sale at $33.50

AN exquisite table top Semi-Vanity with five spacious drawers and three clear mirrors. They are in the Louis XVI period and enameled in American walnut with two-tone decorations.

$3.00 Cash



Large "Simmons"
Steel Chifforettes
$90.96 Value, in This Sale at $30.32

A USEFUL Chifforete, large size, with three outside drawers and two doors opening on four inside drawers, all enameled in either American walnut, brown mahogany, ivory or French walnut.

$3.00 Cash



Genuine "Simmons"
Steel Chifforettes
$117.30 in This Sale at $39.10

AN exquisitely designed Louis XVI Chifforette with seven drawers—all roomy and enameled in American walnut, ivory, brown and two-tone American walnut with beautiful decorations.

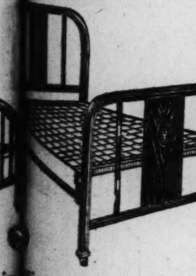
$3.00 Cash



"Simmons" Full or Twin
Bed With Spring...
Offered at ⅓ Off, Now.... $19.7...

A WINDSOR style metal Be... —Simmons' make wit... spring. Full size and twin; ... finished in walnut or ivo... enamel.

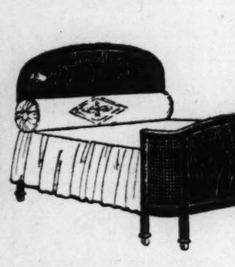
$1.00 Cash



...mons" Full or Twin
...d With Springs
... $20.50

...excellent "Simmons" metal ...d with springs—full or ... size, enameled in ivory, ... or walnut in single size, ...walnut or brown in full ...

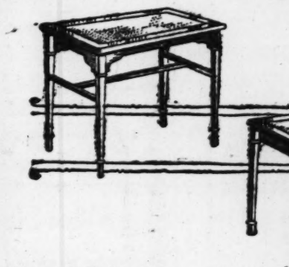
$2.00 Cash



Genuine "Simmons"
Bow-End Metal Bed
Offered at ⅓ Off, Now.... $29.75

THE prettiest bow-end Bed ever designed is this Metal Simmons Bed. It is enameled in French walnut or American walnut, in full size and has closed panels; the ends being in (metal) cane.

$2.00 Cash



"Simmons" Steel
Bedroom Bench
$17.46 Value, in This Sale at $5.82

FINE steel Bedroom Benches with cane (metal) seats; well designed and in American walnut, ivory and green enamel.

$1.00 Cash



"Simmons" Steel
Bedroom Bench
$14.94 Value, in This Sale at $4.98

ANOTHER Bedroom Bench with cane (metal) seat. Simmons steel made; enameled in walnut. An unusual value at this low price.

$1.00 Cash



"Simmons" Steel
Square Tables
$27.90 Value, in This Sale at $9.30

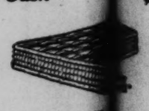
AN excellent square Table size 32x32; for card playing or for restaurants—made of steel and in "Simmons" walnut or brown mahogany enameling.

$1.00 Cash



...Mattress
...10.60

...Simmons Mat... ...cking and full ...



...Restwel...
Offered at ⅓ Off, Now...

A COTTON-A... Mattress; ... beautiful tickin...



"Simmons"
Beauty Mattress
Offered at ⅓ Off, Now.... $17.50

AN all pure felt Mattress; Simmons make with art ticking—in full size only.

$1.00 Cash

"Dearborn"
Baby Crib
Offered at ⅓ Off, Now.... $6.90

A STANDARD size wood Baby Crib, with drop side and heavy ivory enameled. *$1 Cash*

"Simmons"
Baby Crib
Offered at ⅓ Off, Now.... $18.20

A BEAUTIFUL cane panel "Simmons" Baby Crib with square posts and in ivory enamel.



6-Lb.
Electric Iron
$3.95 Value, in This Sale at $1.98

SIX-POUND Electric Irons; guaranteed for 1 year; complete with cord and detachable plug.

(Basement)



Steel Gray
Kitchen Cabinet
$55 Value, in This Sale at $36.80

ALL-STEEL gray solid oak Kitchen Cabinet with all devices including sliding porcelain tops.



3-Piece Coil Box Spring Bed Suite

$265 Value, in This Sale $163 *$15 Cash—Balance in Easy Payments*

THE newest 1926 model "Chesterton" Suites have just arrived. Brand-new velour coverings—fine Nachman spring construction—reversible spring cushions are featured. The davenport contains a full-size coil box spring bed; large armchair and fireside chair are included.



2-Pc. Carved Top Rail Mohair Suite

$350 Value, in This Sale at $189 *$15 Cash—Balance in Easy Payments*

HIGH-GRADE, exquisitely made two-piece Suites with all wearable parts in taupe mohair, reversible spring cushions in brocatelle, Nachman hand-tied spring construction, web bottoms, and handsomely hand-carved upper top rail.



9-Pc. Massive Dining-Room Suite

$250 Value, in This Sale $129 *$10 Cash—Balance in Easy Payments*

EXCELLENT Dining Suites, marvelously well made of walnut veneer and fine cabinet woods with panel decorations and in the Tudor period. Six chairs, leather or tapestry seats, one an armchair, enclosed china massive buffet and oblong extension table are included.



10-Pc. Blended Finish Dining Suite

$255 Value, in This Sale $169 *$15 Cash—Balance in Easy Payments*

THE best value in Dining-Room Suites in the city. These 10-piece blended walnut veneer Suites are finely constructed and comprise 60-inch buffet, enclosed china cabinet, server, extension table and five chairs and one armchair with tapestry seats.

The Rexall Store — A St. Louis Institution, Run by St. Louis People. Everybody's Drug Stores. — The Rexall Store

Spring Maid Cold Cream Face Powder



Has cold cream as its base so that it is unnecessary to apply a cream separate from the powder, when using Spring Maid Cold Cream Powder; excellent for oily skins..... **$1.00**

75c Johnson's Floor Wax (Paste or Liquid) 59c

A New Toy for Children

Motor Driven Motor Boats

Simply wind them and they run. A well-made toy that will stand lots of abuse. Let the kids play with one in the bathtub. Sale Price..... **98c**

Lucien French Imp. Bath Crystals

This opportunity is extraordinary for Lucien Bath Crystals packed in colored fancy-cut glass, airtight vacuum jars are among the most popular. In Narcissus, Jasmin, Violet and Chypre odors, they are extremely fragrant, stimulating and deodorizing and they soften the water as well. You'll want several jars. Regular $1.00 jars ..... Reg. $1.00 Lucien Imported Dusting Powder with velour puff. So soft and fragrant. Also at the special price of **59c** **50c**

$4.00 Madam Yale's Beauty Combination

At the Very Unusual Price of $1.00

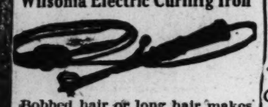


This combination offer consists of a $3.00 jar of Mme. Yale's Pink Skin Creme and a $1.00 jar of her Almond Blossom Complexion Cream. Regular $4.00 value.



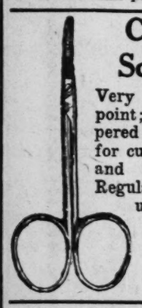
Ivory Soap — Guest Room Size..... **42c**

Wilsonia Electric Curling Iron



Bobbed hair or long hair makes no difference, women's hair looks better if it is waved or curled. Sale price.... **79c**

Cuticle Scissors



Very fine needle point; highly tempered forged steel, for cutting cuticle and hang nails. Regular $1.00 value, sale price **69c**

Men's Shaving Wants

$1.25 Pinaud's Lilac Vegetal, 93c
$2.25 Pinaud's Lilac Vegetal $1.89
Gillette Blades..... 39c, 75c
Auto-Strop Blades..... 39c, 75c
Gem Blades, 3 pkgs..... $1.00
Durham Duplex Razors..... 10c
35c Ever-Ready Blades..... 29c
35c Keen Kutter Blades..... 29c
35c Ender's Blades..... 29c
$1 Gillette Razor and 3 Blades 49c
50c Williams' Shaving Cream 39c
50c Williams' Aqua Velva... 39c
50c Mennen's Shaving Cream 39c
50c Mennen's Skin Balm.... 39c

Gem Cabinet

Consisting of 1 Gem razor, 2 blades, 1 tube shaving cream, 1 shaving cabinet to hang in bathroom. Special,



99c

Delicious Jordan Almonds Lb. box, 39c 3 pounds, $1.10

$1.00 NUJOL Mineral Oil Large Bottle 63c

50c Silph Reducing Gum **35c** 3 for $1.00

$3.50 Big Ben Alarm Clocks **$2.59**

Filling Eye Prescriptions



All Eye Prescriptions Filled in Our Prescription Department Are Dispensed in "Especially Made"

Orange-Colored Dustproof Boxes

Which Contain Individual Spaces for Both Eye Prescription and Eye Dropper. Wolff-Wilson's Adopted This Style of Package for All Eye Prescriptions of This Nature for the Reason That They Are Most Sensitive to Light and Easily Affected by Dust and Exposure. Over 2,000,000 Prescriptions Filled to Date.

"A Running Stream Stays Fresh." There's a Reason.

Specials in Our Optical Department

7th & Washington Only — Is Your Guarantee of — 7th & Washington Only

1st. Efficiency — 2nd. Popular Prices — 3rd. Service

Monday and Tuesday — 4 Days Only — Wednesday and Thursday

Bifocal Glasses 2 visions for distance and reading—complete with frame **$2.55**

Reading and Sewing Glasses Deep-curved toric lenses—complete with frame **$2.55**

NAIL NIPPERS

Steel Nail Nippers with concave jaws, smooth shanks. Highly polished and nickel plated. Regular $1.50 value, sale price **98c**

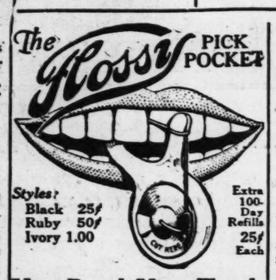
Miniature Toy Monkeys

Gayly attired; lift head off body and you will find a perfume bottle; cute for the dresser. Sale price Small Size..... **25c** Large Size..... **49c**

Monarch Therma-A-Jugs



One-gallon capacity. Easily cleaned. Will keep foods or liquids hot or cold. $5.00 value.... **$2.49**

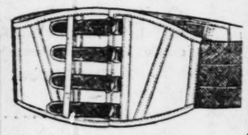


You Brush Your Teeth Still They Decay

and turn yellowish. Food lodging between teeth ferments—turns teeth yellowish, causing 90% of cavities. Follow dental advice—clean 30 spaces between teeth that no toothbrush reaches, easily—quickly with a FLOSSY PICK POCKET

Hofstra..... 23c, 47c, 98c
Red Devil Roach Powder, 17c, 34c
$1.00 Hyne's Cones..... 79c
Vaseline Hair Tonic.... 29c, 59c
Vaseline, plain, pound can.. 49c
Rite Wate Reducer... 69c, $4.39
$1.00 Marmola Tablets..... 69c
Brownatone..... 37c, $1.19
40c Castoria (Fletcher's)... 27c
$1.20 Pinkham's Vegetable Compound 89c
35c Pinkham's Sanative Wash. 27c
$1.50 Allenrhu $1.23
$1.00 Adlerika 83c
Nature's Remedy.. 21c, 42c, 79c
Listerine 21c, 42c, 79c
Lavoris 21c, 42c, 79c
75c Mellin's Food 57c
Mentholatum 21c, 42c, 79c
60c Doan's Kidney Pills.... 44c
$1.25 Gude's Pepto Mangan.. 98c
$1.25 Mayr's Stomach Remedy. 98c
60c Mentho Sulphur 44c

Are You Too Fat?



Reduce your Stoutness. The benefits to the abdominal regions are immediate, for the W. W. Health Brace supports the muscles of the abdomen and the support thus given relieves the vital organs. Assists deep breathing. Reduces large abdomens. Recommended for kidney, bladder and stomach troubles, lumbago, obesity, weak spines and backs.

The highest grade garment of its kind. Extremely comfortable, washable and sanitary. Expert lady and gentlemen attendants.

You Have No Grounds for Complaint if You Use Faust Coffee

Special Demonstration and Sale All This Week

Come in Our Seventh and Washington Store and Obtain Free Sample of

Blanke's Faust Soluble Coffee

Eliminate the coffee pot, the work of cleaning it, the boiling, the grounds and all troubles of preparing coffee. Sale price,

32c, 62c, $1.05

Get All This for 35c



Palmolive Shaving Cream

1 Regular 35c Tube Palmolive Shaving Cream
1 Silver-Plated Genuine Gillette Safety Razor
1 Genuine Gillette Safety Razor Blade

All for 35c

GET IT AT WOLFF-WILSON'S "A ST. LOUIS INSTITUTION" ANYTHING IN DRUGS

Seventh & Washington — Grand and Olive

Make Your Skin Ivory-white in 3 days!

Or Your Money Back



Announcing the most important beauty discovery in years —a wonderful new-type lotion that clears the skin of every blemish and makes it as smooth and white as ivory. Every woman who wants a glorious complexion can now have it in three to six days.

Now... a Liquid SKIN WHITENER *at a Special Introductory Saving of 52c*

Now you can have the smooth, flawless complexion you have always longed for—the exquisite white skin you see only in famous beauties. The kind of skin that powder cannot give. The skin itself must be smooth and white. My marvelous discovery now gives you this striking complexion in just three to six days. It smooths the skin to soft, silky texture. It whitens the skin to ivory whiteness.

Clears Your Skin — All trace of freckles, blackheads, roughness and redness disappear almost as if you had wished them away. Never before have women had such a preparation! Guaranteed safe and harmless! Apply it in just three minutes at bedtime. Every woman should have my liquid skin whitener. There is not one complexion in a thousand that will not be clearer, smoother, more radiant through its use.

Whiten Your Neck — Test this preparation on your arm, hands or on your neck where the skin is usually much darker than on the face. See what an amazing difference just three days make.

Positive Guarantee! — Use my Lotion Bleach any way you like for six days. Then, if you are not simply delighted, your money will be cheerfully refunded. What could be fairer than this offer?

Introductory Coupon Offer Saves 52c

I am introducing my Lotion Face Bleach through a coupon offer which will save you 52c. Regular large $1.50 bottles are now only 98c if coupon is presented. Use my preparation six days. Then if you are not simply delighted, return it and your money will be refunded without question or conversation. This introductory price is only for a limited time.

GERVAISE GRAHAM *Lotion* FACE BLEACH

THIS COUPON WORTH 52c

Present at any of our stores, with 98c, and receive the regular $1.50 size Gervaise Graham Guaranteed Lotion Face Bleach.

Name_____

Address_____

Only a limited quantity will be distributed during this offer. Act at once.

A Real Two-Burner Cook Stove for 50c



For motoring, for camping. Cook two things at once on this great Stove, which folds flat. Can be carried in side pocket or tool box of car. Burns Sterno Canned Heat, the clean, convenient fuel; special, $1.00 per dozen.

Delicious and Tasty Broken Milk Chocolate Full pound..... 39c 3 pounds..... $1.05

$1.20 Sal Hepatica Large Size 73c

ALARM CLOCKS



WILSONIA BRAND Guaranteed One Year Back-Bell Alarm Nickel Plated SALE PRICE **98c**

Sale of Soaps

Sayman's, 3 for..... 29c
25c Cuticura, 3 for..... 60c
25c Packer's Tar, 3 for..... 60c
50c Packer's Liquid Tar..... 39c
25c Resinol, 3 for..... 60c
Onex, 21c, 2 for..... 40c
La Mar Reducing, 3 for..... 63c
Cocoa Castile, 3 for..... 25c
Germicidal, 1%, 3 for..... 50c
Zemo, 19c; 3 for..... 55c
$1.50 Wolff-Wilson's Olive Oil Castile, full 4-lb. bar..... 98c

$1.25 Lady Esther 4-Purpose Cold Cream.... 98c

Creams and Lotions

50c Catlin's Quince Seed.... 39c
Rexall Cold Crm., ½-lb. can, 37c
Milkweed Cream.... 39c and 79c
$1 Angelus Lemon Cream... 79c
Pond's Vanishing Cream, 27c and 53c
$1.00 Pompeian Massage Cream 79c
D. & R. Cold Cream... 39c, 59c
Theatrical Cream, lb. can... 39c
Spring Maid Benzoin and Almond Lotion 36c
Nadinola Cream.... 39c and 79c
$1.00 Boncilla Clay Tubes... 79c
35c W.-W. Benzoin and Almond Lotion 29c
Hind's Honey and Almond, 39c, 89c
25c Ilasol Hand Lotion..... 19c

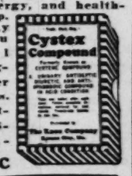


Spring Maid Cold Cream Use at night before retiring. It cleans the face thoroughly..... **$1.00**

60c McCoy's Cod Liver Oil Tablets 47c
$1.25 Hood's Sarsaparilla... 98c
Bromo Seltzer..... 23c, 45c, 89c
Lysol..... 21c, 42c, 79c
$2.75 Nestle's Food, hospital size $2.39
25c Phenolax Wafers, 3 bottles 50c
40c Pluto Water 29c
40c Abilena Water 29c
$1.50 Sangrina Tablets.... $1.23
Zemo 44c, 79c
Zemo (double strength).... 98c
S. S. S. 77c, $1.29
75c Pazo Ointment, tube.... 59c
Pinaud's Eau de Quinine, 69c, $1.29
Danderine 23c, 44c, 83c
Wyeth's Sage and Sulphur 59c, 98c
$1.50 Van Ess Hair Tonic $1.19 3 bottles $3.50
25c Schoenfeld's Tea, 3 packages 50c
60c California Syrup Figs .. 42c
Ovaltine 42c, 72c, $1.37
$4.50 Hospital size $3.98

Sleepless Nights

Are often due to symptoms of bladder weakness. If you have to get up several times each night, suffer from burning sensation, dull ache in the back and lower abdomen, pains in the legs and groins, try CYSTEX COMPOUND on the guarantee to allay your symptoms in 5 days or your money back. Alleviation of your symptoms should be productive of vitality, energy, and health-giving sleep. Your money back if you don't feel younger, stronger and healthier in five days. One week treatment of CYSTEX COMPOUND, only. **60c**





Kodak Finishing Expert Seven-Hour finishing. Films left before 10 A. M. may be had same day at 5 P. M.

Superior Table Grills



Simply attach to any electric light socket and it works. Highly nickel plated, complete with cord and plug..... **98c**

Spring Maid Complexion Powder



You can select the shade of Spring Maid Powder best suited to your type of complexion. Shades: Flesh (a rose-petal pink), brunette (a rich cream tone for darker skins), white (for blondes and light skins). Priced at..... **50c**

$12.00 J. B. L. Cascade Syringes For internal bathing..... **$10.49**

Sensational Rubber Goods Sale

All Our Water Bottles and Syringes Guaranteed One Year



$3.00 Security Combination Fountain Syringe and Hot-Water Bottle; maroon rubber; extra-size tubing **$2.39**

$2.00 Asepticon Ladies' Vaginal Spray Syringe **$1.49**

$2.50 Byer Hot-Water Bottle; seamless; extra-heavy rubber **$1.49**

$1.25 Roxbury Fountain Syringe; seamless red rubber **98c**

$2.25 Washington Combination Fountain Syringe and Hot-Water bottle **$1.69**

Rubber Gloves

All sizes; regular 75c value; sale price..... **49c**

Kotex Sanitary Napkins Regular 65c package; dozen..... **39c**

Face Powders

$1.00 Coty's L'Origan (all shades) 79c
60c Pompeian 42c
50c Mavis 34c
$1.00 L'May 79c
$1.00 Mary Garden..... 79c
50c Sanitol 34c

Nail Preparations

50c Ola Liquid Polish..... 39c
35c Ola Cuticle Remover... 27c
25c Ola Liquid Nail-Polish Remover 19c
35c Spring Maid Polish..... 19c
35c Mad Nail Polish..... 27c
35c Mirror Nail Polish..... 27c
35c Cutex Preparation..... 27c
$1 Cutex Manicure Sets..... 87c
$1.50 Cutex Complete Manicure Sets $1.29
$2.50 Cutex Complete Manicure Sets $1.98

$7.50 Hold-Heet Electric Waffle Iron



$4.98

Pantry Specials

Opeka Coffee, ground, 3 pounds..... **$1.15**
Opeka Tea (Orange Pekoe), ½-lb. pkg..... **35c** 3 for $1.00
Symond's Inn Cocoa, pound can..... **15c** 2 for 25c
Symond's Inn Vanilla or Lemon Extract..... **23c** 2 for 45c
Strawberry, Raspberry, Pineapple or Grape Jam, 15-oz. bottle..... **29c** 3 for 85c



Dirlove Baby Talcum For toilet and bath; full pound can..... **25c**

30c and $1.00 Sapo Elixir The popular liquid dry cleaner. Limit of 2... **23c** and **79c**

44c Henna Foam Shampoo Will brighten the hair and clean the scalp. Limit of 2..... **32c**

Spring Maid Bath Salts



A teaspoonful sprinkled in bath makes water delightfully soft. Its narcissus, jasmin, violet and red rose odors. Sale price..... **49c**

Catlin's Mineral Oil

(Liquid Petrolatum)



A high-grade product that acts gently on the system as a mild laxative. Pint bottle..... **49c**

SEAT COVERS



Made of best wicker straw, to be used in machines, picnics, ball games, outings and excursions. Regular $1 Value. Sale Price..... **79c**

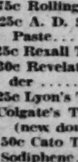
ELECTRIC FANS

Real Fans With a Real Breeze



Regular $6.50 Star-Rite 8-inch Straight Fan $5.89
Regular $10.00 10-inch Straight Fan $8.98
Regular $13.50 10-inch Oscillating Fan..... $12.49

Water Coolers



Hold ¼ gallon of water. Fit tight against ice in ice box. Sale price..... **49c** 3 for $1.25

Drug Sale

Epsom Salts, 5 lbs..... 39c
Tincture Iodine, 2 ozs. 25c
Oil Citronella, 2 ozs. 25c
Spirits Camphor, 2 ozs. 25c
Witch Hazel, pint 29c
Bay Rum, Puretest, pt. 49c
Bayer's Aspirin Tablets, 2 dozen ..... 25c bottle 100, ... 98c

Rexall Specials!

50c Rexall Orderlies..... 39c
$1.00 Rexall Hair Tonic.... 79c
50c Liver Salts..... 39c
$1.00 Liver Salts..... 79c
25c Zinc Stearate.....2 for 25c
4-oz. Cascara Aromatic..... 39c
8-oz. Sol. Bone Acid..... 19c
50c Jonteel Creams..... 39c
Adhesive Tape, 1 inch by 5 yards 29c
50c Shaving Lotion..... 39c
Free! A 50c can Bouquet Ramee Talcum with a box of Bouquet Ramee Face Powder at.. $1.00
Free! A 25c can Gentlemen's Talc, with large tube Klenzo Shaving Cream at..... 49c

For the Teeth

50c Royd's Tooth Paste.... 25c
Dr. Wernet's Powder (for false teeth)..... 42c, 89c
Prophylactic Tooth Brushes, 49c
Dr. West's Tooth Brushes... 49c
50c Pebeco Tooth Paste.... 37c
50c Pepsodent Tooth Paste.. 37c
60c Forhan's Tooth Paste... 47c
Squibb's Tooth Paste..... 39c
50c Ipana Tooth Paste..... 39c
50c Iodent Tooth Paste..... 39c
75c Rolling Tooth Brushes.. 59c
25c A. D. S. Peroxide Tooth Paste.....3 for 59c
25c Rexall Tooth Paste, 3 for 59c
30c Revelation Tooth Powder 23c
25c Lyon's Tooth Powder.... 19c
Colgate's Tooth Paste (new double size)..... 49c
50c Cato Tooth Paste..... 39c
Sodiphene..... 19c, 39c, 79c
Pyrosana Mouth Wash.. 35c, 69c

Snapshots Enlarged *Tinted and Framed— Unusual at $1.25* Snapshots enlarged, oil painted and tastefully framed in 8x10-inch size. Work expertly done. *Phone Orders Filled.*

WOLFF-WILSON DRUG CO.

Private Exchange CEntral 3036

Cor. 7th & Washington — Cor. Grand & Olive

Our Grand and Olive Street Store Remains Open Daily and Sunday Until 12 P. M. (Midnight) Phone Lindell 1011

Mail Orders Given Careful and Prompt Attention—Address Dept. W, 7th and Washington—Add 10% Total Order to Cover Postage and Packing

...all Store



Dirlove Baby Talcum
For toilet and bath; full pound can..... 25c

30c and $1.00 Sapo Elixir
The popular liquid dry cleaner. Limit of 2... 23c and 79c

44c Henna Foam Shampoo
Will brighten the hair and clean the scalp. Limit of 2..... 32c

Spring Maid Bath Salts



A teaspoonful sprinkled in bath makes water delightfully soft. In narcissus, jasmin, violet and red rose odors. Sale price..... 49c

Catlin's Mineral Oil
(Liquid Petrolatum)



A high-grade product that acts gently on the system as a mild laxative. Pint bottle..... 49c

SEAT COVERS



Made of best wicker straw, to be used in machines, picnics, ball games, outings and excursions.
Regular $1 Value. Sale Price..... 79c

ELECTRIC FANS
Real Fans With a Real Breeze



Regular $6.50 Star-Rite 8-inch Straight Fan $5.89
Regular $10.00 10-inch Straight Fan $8.98
Regular $13.50 10-inch Oscillating Fan..... $12.49



Water Coolers
Hold ½ gallon of water. Fit tight against ice in ice box. Sale price..... 49c
3 for $1.25

Drug Sale

Epsom Salts, 5 lbs.....39c
Tincture Iodine, 2 ozs. ...25c
Oil Citronella, 2 ozs. 25c
Spirits Camphor, 2 ozs. 25c
Witch Hazel, pint 29c
Bay Rum,Puretest, pt. 49c
Bayer's Aspirin Tablets, 2 dozen 25c
bottle 100, ... 93c

Rexall Specials!

50c Rexall Orderlies.....39c
$1.00 Rexall Hair Tonic....79c
50c Liver Salts.....39c
$1.00 Liver Salts.....79c
25c Zinc Stearate.....2 for 25c
4-oz. Cascara Aromatic.....39c
8-oz. Sol. Bone Acid.....19c
50c Jonteel Creams.....39c
Adhesive Tape, 1 inch by 5 yards 29c
50c Shaving Lotion.....39c
Free! A 50c can Bouquet Ramee Talcum with a box of Bouquet Ramee Face Powder at..$1.00
Free! A 25c can Gentlemen's Talc, with large tube Kienzo Shaving Cream at.....49c

For the Teeth

50c Royd's Tooth Paste.....35c
Dr. Wernet's Powder (for false teeth).....42c, 83c
Prophylactic Tooth Brushes, 42c
Dr. West's Tooth Brushes...42c
50c Pebeco Tooth Paste....37c
50c Pepsodent Tooth Paste..37c
50c Forhan's Tooth Paste...42c
Squibb's Tooth Paste.....36c
50c Ipana Tooth Paste.....36c
50c Iodent Tooth Paste....36c
75c Rolling Tooth Brushes..59c
25c A. D. S. Peroxide Tooth Paste.....3 for 50c
25c Rexall Tooth Paste, 3 for 50c
30c Revelation Tooth Powder 24c
25c Lyon's Tooth Powder....19c
Colgate's Tooth Paste (new double size).....45c
50c Cato Tooth Paste.....37c
Sodiphene.....19c, 39c, 79c
Pyrosana Mouth Wash..35c, 69c

Any Child Can Mix Tea
But Only Experts Can Blend It
For a delicious and cooling iced tea—try our Special Iced Tea Blend; per pound... 70c
SUGAR 17 LBS. C. & H. CANE GRANULATED With $1.00 Other Goods ... $1.00
Fancy Pea Berry Coffee, 3 lbs..... $1.20
3 pounds French Blend Coffee.... $1.35
Cousins' Best Coffee 55c
$1 Eagle Stamps with a large bottle Vanilla or Lemon Extract.. 35c
Lemonade Syrups, 7 fruit flavors; just add water and serve.. 35c
$10.00, Eagle Stamps with 4 lbs. Cocoa.. $1.00
Cousins TEA CO.
4 South Broadway
Why Carry It?
Order by Phone. Satisfaction Guaranteed or Money Refunded
Phones: MAin 2552 MAin 2551

SINCE 1861
MEEHAN'S QUALITY GROCER
818 NORTH BROADWAY

GOLD MEDAL FLOUR—
24-lb. sack $1.15
48-lb. sack $2.30
98-lb. sack $4.60
ARIBS AND PILLSBURY FLOUR
24-lb. sack $1.50
48-lb. sack $2.60
98-lb. sack $5.10
CAMPBELL'S PORK AND BEANS, 2 cans for 15c
PURE CANE GRANULATED SUGAR, C. & H. Brand, 100-lb. sack $6.50
LARGE 14-OZ. BOTTLE PURE CATSUP, per bot. 10c
NO. 2½ SIZE CAN HAWAIIAN PINEAPPLE, sliced, in heavy syrup; Sea Island brand; can 25c
Doz. cans $2.85
CARAWAY SEED, per pound 15c
GUATEMALA COFFEE, per lb. 40c
FANCY GOLDEN RIO COFFEE, per lb. 30c
PURE COCOA, in bulk, 2 lbs. for 15c
TUNA FISH, in oil; per can 15c
BAYLE'S MUSTARD, full quart jars, jar 15c
BAYLE'S HORSERADISH MUSTARD, 2 jars for 15c
BAYLE'S SALTED PEANUTS, per lb. 15c
SEARCHLIGHT MATCHES, box 5c
Dozen boxes 50c
LARGE BOX BLUE TIP MATCHES, 3 boxes for 10c
SAFETY MATCHES, dozen boxes, 5c; gross 50c
NEW BEVERAGE BOTTLES, fifths, white or green glass; per dozen 65c
Per gross $7.50
5-GAL STONE JARS; each 90c

Stauffer's Laundry Tablets
3 pkgs. for 10c
40c dozen

WALTKE'S EXTRA SOAP—60 lbs. to box—any size box, per box ..... FAMILY $4.70
P. & G. WHITE NAPHTHA SOAP—box $3.85
BUCKEYE—Hop flavor; can 50c
Dozen cans $5.85

MEEHAN'S SPECIAL MALT



Is 100% pure barley malt. Made from "A" No. 1 Chevalier barley, manufactured into malt extract by the latest improved evaporators. It is made according to U. S. Pharmacopoeia recipe, which is 23% Baume, which guarantees to you a rich, heavy malt flavor. 3-lb. cans, Dozen cans, $5.50 ..... 55c

Hop-Flavor Malt
IN BULK
Per Pound, 12c
OREGON HOPS Pound 10-lb. lots 25c

LEG SORES CURED

No detention from business or household duties. Consult us, you will be relieved after the first treatment, and if a cure is possible, will do so in a comparatively short time. Testimonials of cured patients on our files.
INVESTIGATE CORLISS LACED STOCKING
A natural support for varicose veins, weak ankles and all leg ailments. No elastic to stretch. $2.00 EACH
HOME TREATMENTS for all leg ulcers, all remedies, two stockings, full directions. Complete by mail, $8.00.
ST. LOUIS CORLISS LIMB SPECIALTY CO. 2528A N. Grand Bl., St. Louis, Mo. Olfax 8284.
Office for Further Information. Physician in Charge.

'TELLAFRIEND WEEK' FOR ST. LOUIS FAIR

Citizens Asked to Spread the News of September Exposition Here.

The work of broadcasting in and out of St. Louis news of the Greater St. Louis Exposition in Forest Park Sept. 4-19, will spurt this week.

It is "tellafriend" week. St. Louisans, by word of mouth or letter, are expected to spread the news of the exposition, which is to be an industrial show, with an elaborate entertainment program and automobile show in conjunction. The Board of Education will suggest that 35,000 children attending summer school write letters to friends out of town advising them to come to St. Louis some time during the 16 days.

Meanwhile, the Chamber of Commerce, sponsors for the exposition, has begun distributing advertising in the section from which thousands of visitors are expected. This section is bounded on the north by Des Moines, on the east by Indianapolis, on the west by Wichita and on the south by Little Rock. Billboards and inserts in the mail of St. Louis wholesalers sent into the section will be employed. Railroads, which are offering reduced fares are more actively participating in the advertising than commonly. Bus lines are carrying out informative printed matter.

Radio to Lend Its Help.

In St. Louis this week, there will be radio broadcasting, the showing of slides in motion picture theaters; speakers will appear before luncheon clubs and other organizations; automobile owners will begin to attach metal signs to their cars; a feature news reel, called "The Spirit of the New St. Louis" will be exhibited in six large first-run theaters; Scott Field blimps will begin to fly over the city and drop reminders of the exposition, and everyone is to "tellafriend."

The exposition is designed to emphasize the progress of industry, and, to make the contrast striking, the United Railways will run along Twelfth boulevard at noon tomorrow one of the mule cars that were St. Louis street transportation 50 years ago. Mayor Miller and Carl F. G. Meyer, president of the Chamber of Commerce have been selected as the crew.

Disposing of Bothts.

Teams of the Kiwanis Rotary and Optimists Clubs and the sales managers' bureau of the Chamber of Commerce will continue until Tuesday their final drive to dispose of the last of the remaining booths of the 600 that are to comprise the exposition.

Meanwhile the 45-acre tract in Forest Park, the site of the show, continues to grow under the hammers of several hundred carpenters. The large grandstand, seating 18,000 persons, has arrived and is being put in place. The steel fence, more than a mile long that is to enclose the exposition grounds goes into place also this week.

BIRTHPLACE PAYS HONOR TO ST. FRANCIS OF ASSISI

Pilgrims in Medieval Garb Attend Midnight Mass on 700th Anniversary.

By Radio to the Post-Dispatch and the Chicago Daily News. (Copyright 1926.)

ROME, July 31.—At midnight tonight in the beautiful little town of Assisi perched in the Umbrian hills, a carillon of bells rang out the 700th anniversary of the birth of St. Francis of Assisi and the formal inauguration of the Franciscan Holy Year.

In many respects this holy year is as important as the Anno Sancta 1925, or the Eucharistic Congress held last month in Chicago. Assisi has spread carpets of flowers on her hilly streets, garlands of roses at all the shrines while flickering oil lamps hang from the cornices of buildings.

With the 90-year-old Bishop of Assisi occupying an honored place, pilgrims in medieval costume, carrying red and blue banners, flocked to the Cathedral of St. Ruffino, where pontifical mass was sung.

At dawn the pilgrims will go to the hillside church of Santa Maria Degli Angeli, the scene of the death of St. Francis, where mass will be said.

It is planned to have all the ceremonies center at the exact spots associated with the life of St. Francis.

"Fascism, Nothing but Fascism."

By the Associated Press.

ROME, July 31.—Every newspaper, magazine or other officially recognized organ of the Fascist party must be a weapon for the intensification of the Fascist faith, and its titled contents must be essentially Fascist, Premier Mussolini asserted in ordering the title of a weekly review changed. The review, Milizia Italica, directed by Sig. Melchori, vice secretary-general of the party, had its title changed to Milizia Fascista. Appearing under its new name, the paper contained the following message from Mussolini:

"To Milizia Fascista, which has in its name the program of today, tomorrow and always—Fascism, and nothing but Fascism."

OCCULT WONDERS DESCRIBED BY THEOSOPHIST PILGRIMS

Strange Happenings Reported From Camp Conducted by Krishnamurti.

Copyright, 1926, by the Press and Pulitzer Publishing Cos. (New York World and Post-Dispatch.)

OMMEN, Holland, July 31.—Theosophist pilgrims who gathered here to receive the new world teacher in the person of J. Krishnamurti, the young Brahmin, are breaking up their camp of the Order of the Star in the East.

As the pilgrims depart stories multiply of occult happenings such as dances of earth spirits under pine trees with gnomes and elves. A wealthy Englishwomen swears she saw the spirits. Others profess to have discovered previous incarnations.

Krishnamurti has retired to the medieval Castle of Erde, near the camp, preparatory to his departure for New York. The correspondent was informed that when the world teacher enters the young Indian's body, the latter's soul wanders homeless in space.

Departing pilgrims appear awed and exultant. Because the Castle of Erde has been presented to the order, Ommen will become the permanent headquarters of Krishnamurti.

German Table Wines Liked Less.

BERLIN, July 31.—What are called the most enviable jobs in Germany have been assigned to a group of experts whose duty it is to sample rare wines from 50 countries on the five continents. The experts were engaged by the Institute for Wine Cultivation at Freibrug in the Black Forest to seek methods for improving German wines. Of all countries with wine-growing possibilities the United States alone is not represented by samples. The experts' preliminary report ranks German table wines as among the best in the world.

BRITISH MEMORIAL AT YPRES

Honors Soldier Dead Who Have No Known Graves.

LONDON, July 31.—The English war memorial at the Menin Gate, Ypres, Belgium, to 58,600 British soldier dead, who have no known grave, is nearing completion. The King is expected to unveil it next year. The memorial is a great arch over the main road out of Ypres with the seventeenth century ramparts of the ancient city on either side.

It was designed by Sir Reginald Blomfield, R. A., and bears the inscription, "To the armies of the British Empire, who stood here from 1914-1918, and to those of their dead who have no known grave."

Look at Pages 4B and 5B, Dramatic Section
FURNITURE VALUES DEFYING COMPETITION!

Loans!

What do you do when you're broke? Worry and grieve, or call on your friends. You don't have to do this. Yahlem will lend you $50 to $1000 the same day. Sign your own note and no one will know a thing about it. Quick, confidential, bank-like service, and your payments are as small as $2 a week. Come in any evening up to nine o'clock. Yahlem Finance Corp., 1035 N. Grand.

ADVERTISEMENT

DOLLAR OPTICAL SALE AT KEIFFER'S BROADWAY-FRANKLIN

The Guaranteed Kind—Sale Monday and Tuesday Only.

Yes, big wonderful Zylo Frames with most perfect large Toric Lenses, fitted free by our expert optician, a graduate with years of experience in fitting glasses, for only One Dollar. Similar glasses sold elsewhere $3.50 to $5.00. Special lenses, extra.

The Biggest Feature in Automobiling is Exclusive With the Franklin Car

PROBABLY no other industry has made so much progress in the same length of time, as the automobile industry. Yet, because it still holds the spirit of youth and impulsiveness, it has under the guise of progress put forth a lusty crop of "revolutionary features".

During this entire period, many of these radical innovations have flared up only to flicker out. But one revolutionary principle has survived as fundamental, is now eloquently endorsed, and is dominating the interest of the world's greatest automotive engineers.

That feature is air-cooling.

Franklin developed and perfected it. It is exclusive with the Franklin Car. And, today, 23 years after the Wright brothers flew for the first time, aviation — the most modern industry — has followed Franklin's lead and adopted air-cooling.

See What the Government Has Done

Today, the air-cooled motor is the recognized standard for U. S. Navy planes. It is rapidly becoming standard for commercial planes as well. Already, six out of the ten government air-mail lines have chosen air-cooled planes.

There isn't a single logical reason why *every motor car* should not be air-cooled. There isn't a car, of any make, that would not be greatly improved by this feature.

In a new way, airplanes are showing how air-cooling increases power efficiency, augments reliability, widens the margin of safety.

W. B. Stout, the eminent aviation expert, recently prophesied what Franklin long ago prophesied: that all motor cars must come to air-cooling.

Byrd and Cobham Used Air-Cooling

In the air, not alone efficiency and comfort, but life itself is at stake. Aviation simply had to come to air-cooling.

Ask Cobham, fresh from his conquest of burning African deserts. Ask Byrd, with his remarkable North Pole flight still on every one's lips. It was a question not merely of selecting planes that would fly, *but of choosing ones that would keep on flying.* They know that without air-cooling their deeds would scarcely have been possible.

The Broad Influence of Air-Cooling Is Amazing

Air-cooling is the *magic solvent* of automobile drawbacks.

It eliminates cooling trouble. That is why Henry Ford said, "We'll use air, instead of water, for cooling planes."

Air-cooling permits flexible construction. It frees a car of all the rigidity and cumbersome bulk of radiator-supporting parts.

That is why in sheer riding comfort the New Franklin is without an equal. Only this air-cooled car lends itself to such structural advantages as full-elliptic springs, four-point body suspension, and an amazingly flexible chassis frame.

And what is the result? This, for one thing: drive in the New Franklin over the roads that drivers of other cars most complain about. In this car of peerless flexibility, you will hardly be conscious of any under-wheel roughness. All will seem delightfully smooth, as the bumps and jars are magically absorbed, and you are eased from physical and mental strain.

Why Franklin Holds So Many Road Records

Along with the uninterrupted power of the air-cooled motor goes scientific light, unsprung weight and nicety of balance. That is why the New Franklin is the finest road car. It rarely has to slow up. And no other car can run all day, throttle wide open, without loss of power.

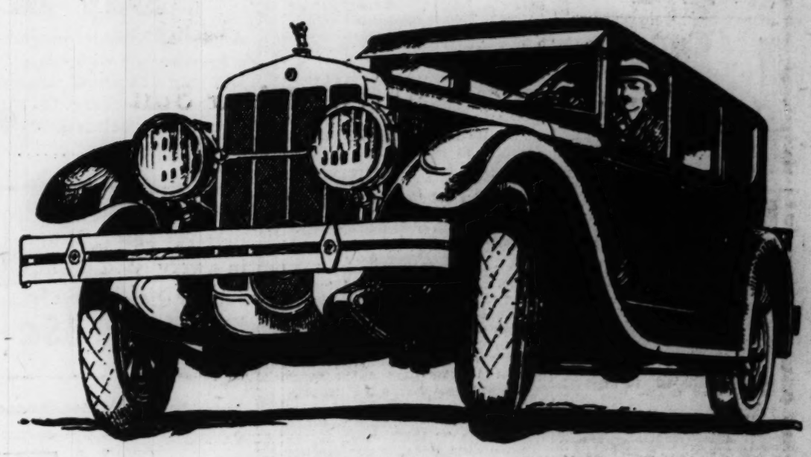
Air-cooling eliminates nearly 200 parts necessary in the water-cooled car, with their attendant liabilities.

That is one reason why the New Franklin is the most economical car—why it was easily first in its class in the famous Yosemite Economy Run. In tire and fuel savings, it is equally incomparable.

Only Franklin Could Do This

On July 1st, 185 stock Franklin Cars, operating in 185 different parts of the country, impressively revealed the greater reliability that goes with owning an air-cooled car. The dealers announced in advance that they would drive 100 miles, all the way in low gear—and actually did so without overheating their engines to the slightest degree.

Only the Franklin Car could have done this, because only the Franklin is air-cooled.



What Is the Sign When You Pour Water or Anti-Freeze Mixtures?

It means more than the loss of a little time, or a small visible expense. It's your cue to swing over from unreliability and needless bother to the trouble-free reliability that *sound* fundamentals assure. Substitutes for fundamentals soon reveal their weaknesses, and *you* pay for them.

Motorists are tiring of these old ways, and are keener on the scent of the new. And the *genuine new* means air-cooling and the Franklin Car. Is it not significant that 50 per cent more Franklins have been sold to owners of water-cooled cars so far during 1926 than in the same period of 1925? That year, you remember, was the most prosperous in Franklin history.

If you like a car built close to the ground, get a Franklin. If you demand exceptional dignity, grace of contour, harmony of line and charm of color, come and see what the celebrated de Causse has done with the exceptional materials and principles that Franklin engineers have placed at his disposal.

New Price $2790, Fully Equipped

The latest Franklin can be owned on terms which make it the wisest investment and the easiest fine car purchase today. Price includes balloon tires, Watson Stabilators, front and rear bumpers, spare tire, tube, cover and lock, windshield wiper, rear-vision mirror, combination stop and tail light, oil gauge on dash, and transmission lock.

FRANKLIN

SEDAN NEW PRICE $2790 FULLY EQUIPPED F.O.B. SYRACUSE

FRANKLIN MOTOR CAR CO.

3947-73 Lindell Bl. St. Louis, Mo.

Other Franklin Dealers in this Vicinity

Quincy—Franklin Motor Sales.
Hannibal—Messrs. Barrett & Foley.
Jacksonville—Franklin Sales Co.
Decatur—P. T. Wikoff.
Peoria—Maleham-Franklin Co.
Kansas City—Franklin-Williams Motor Co.
Evansville—Schnake Motor Co.
Vincennes—D. D. Aldrich.
Ironton—J. R. Baldwin.
Centralia—Sharp & Bauer.
Springfield—Ralph N. Baker.
Bloomington—Franklin-Neff Motor Sales Co.



CONVINCE YOURSELF

The KRYPTOKS $7.50 Pr.

I am selling are genuine ....deep toric-curved. Sold by good opticians at $15 and more; my price is..... Including a very careful eye test.

Kryptoks are the finest invisibly ground-in double vision Glasses made. I make no other Bifocals.

My Single Vision Glasses $4.00 Pr.

For reading or distance are as low as..... Including eye test, frame and case.

More if better frames or astigmatic corrections are needed.

DR. TYROLER

(The Krypton Man)

725 PINE NEAR 8TH

August Sale

Of Lamps and Appliances—Unusual Savings.



$8 and $10 Bridge and Junior Lamp Bases

Complete at $3.65

These Bases are all wired complete with pull chain sockets. 1 light on the bridge type and 2 lights on the junior type. Very attractive and handsomely decorated in polychrome shades.



Candlesticks

Per Pair, Unwired; for Tallow Candles.... 39c

Polychrome finish; various styles and designs to select from.

$3.50 Boudoir Lamps



Stands 11 inches high, shades of metal frame with silk lining in old rose or blue, ivory or polychrome finish. Monday only. Each $1.39

Nickel-Plated $2.50 Electric Grill Stove



Combination Hot Plate and Toaster. Fully guaranteed 2 years; complete 89c

The New Kitchen Service Light



This light of snow-white finish reflects daylight rays, which will drive out all the shadows when doing your kitchen work.

Note attachment for electrical devices.

Wired complete with plug attachment for electrical devices..... $2.95

Same Fixture

Monday and Tuesday only, without plug attachment for electrical devices $1.49

$5 and $6 Bed Lamps



Complete at..... $2.95

Hook on any bed or boudoir table, 12 inches wide. Colors: Old rose, taupe, sand, orchid or peach, with beautiful trimmings of Georgette materials. Wired, with pull socket, cord and plug.

Incandescent Supply Co.

1118 Olive St.

GArfield 3510-11-12

C. O. D., MAIL OR PHONE ORDERS FILLED

Business Hours: 8 a. m. to 5:30 p. m.

Paying tenants are quickly found through Post-Dispatch wants. Phone your want ad or leave it with your nearest druggist.

HOW CLEMENCEAU APPEARS TO EMPLOYE

Good Natured but Fills One's Head With Words That Ring, Says Gardener.

By the Associated Press.

PARIS, July 31.—Man proverbially is not a hero to his valet, but that does not prevent a gardener worshiping his employer. "Father" Esnard, who looks after the garden around former Premier Clemenceau's little cottage at St. Vincent du Jark, in the Vendee, on the coast of South Brittany, is among the hero worshipers.

"Why, surely," said the gardener, when asked if he expected M. Clemenceau to be satisfied with his garden when he arrives for the summer. "When he came here five years ago the little shed of a house was bare and with nothing but sand around it, and now, just look at it! Blue, pink and gold. A week ago, Gen. Gouraud passed by. He picked three sprays, a blue, a white and a red flower, and fastened them together, saying, 'I'm going to send the bunch to Father Clemenceau this evening, in Paris!'

"Of course, M. Clemenceau and I dispute sometimes. But I stand up against him. The garden, that's my department, and he is too personal in his ideas.

"And then he is too good-natured. But nobody's got a better head than his. He's a great old fellow. He fills your head with words that ring.

"And so simple-minded! The other day the storm blew down the bronze weathercock that you see up there, and it broke in two. I took the two pieces to M. Clemenceau next day. The cock had been a present from a Mayor in Vendee. M. Clemenceau received me roughly, seeming to be in a bad temper. So I said to him, 'Mister President, you might very well repair the Gallic cock once more.'

"Then he looked at me kindly and said, 'Father Esnard, you might apply to the blacksmith.'

"At first the peasants round here were proud to have him come to live among them. Then last year, secret agents came, I don't know from where, to try and change their opinion. And what do you think they tried to put into people's heads? Stupidity and hatred! They went around saying, 'Your great man! Why, if he was such a patriot, instead of growing flowers in front of his house he would be growing wheat!' And that made me mad and I told M. Clemenceau, but he only smiled and said:

"'Water the larkspurs, Father Esnard, and let the bees come!'"

CHURCHILL DOFFS WAISTCOAT IN LONDON WARM SPELL

Other Members of Commons Make Similar Efforts to Keep Cool; One in Alpaca Suit.

By the Associated Press.

LONDON, July 31. — Winston Churchill, now a member of the Conservative party, is still a Liberal as far as hot-weather clothing is concerned. In the House of Commons he has inaugurated the American custom of doing away with waistcoats during the hot season.

Ordinarily the British lower house, with its thick walls, is one of the coolest places in London, but this year, with the thermometer hovering in the 80s, which means as much to the Londoner as 100 does to an American, the members are leaving nothing undone in the matter of personal comfort.

Among the waistcoatless ones are Sir Arthur Shirley Benn, Capt. Dixey and Capt. Ernest Evans. Col. Applin has been appearing lately in a soft yellow alpaca suit. While Churchill is quite ready to forego wearing his vest, he has so far refused to part with his stiff white shirt.

WARNS GERMANS AGAINST U. S.

Newspaper Correspondent Says Americans Are Like Machinery.

By the Associated Press.

BERLIN, July 31.—Warning "inquisitive Germans" to stay away from the United States, a correspondent of the ultraconservative Kreuz Zeitung writes that a visit "costs piles of money and doesn't yield any fun." "America," the correspondent continues, "has nothing to offer cultured Europeans. Scratch an American and you are sure to find he is nothing more than a piece of machinery. The heat in New York is terrible. The smoke, gasoline fumes and dust are so thick that you can cut the air with a knife. New Yorkers brazenly walk on the grass of Central Park, which is strewn with paper and rubbish."

The correspondent admits he got a thrill out of Wall street and Broadway at night. "But," he adds, "the architecture is not artistic and the theaters are either kinos or revues."

FLAME USED TO TEACH MUTES

London Instructor Applies Odd Method of Imparting Knowledge.

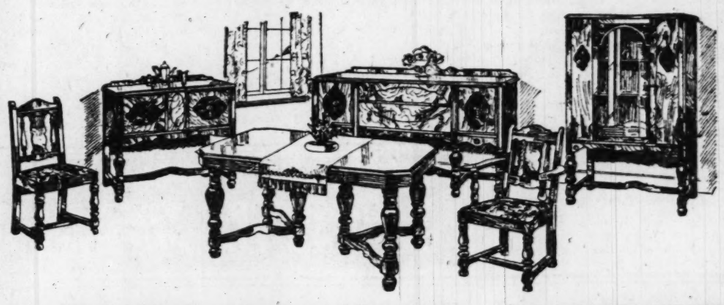
By the Associated Press.

LONDON, July 31.—Deaf and dumb children are taught to speak perfectly by means of a gas flame.

This method, used by a suburban teacher with a large class of boys and girls, is to show each pupil how he can make a gas flame jump to varying heights and at a varying rate by sounds. It requires about three months for a pupil to learn the sounds of the alphabet by this method.

Miss Iza Thomson, who sponsors the idea, says "a deaf mute has perfectly normal vocal organs and is mute only because he is deaf. He makes sounds but is unconscious of them, and they convey no meaning to others."

Hellrung & Grim



$196 Dining Suite, $119.75

An outstanding value in this great sale. A Suite of master craftsmanship. Full blended walnut veneer over hardwood, with medallion decorations and jade green inlay lines. Old silver hardware lends the finishing touch. Chairs have removable tapestry seats. Extension table closed, 42x54 inches, serving table 36 inches wide, buffet 60 inches wide, china cabinet 38 inches wide.

$196 8-piece Suite .....$119.75 $233 9-piece Suite $158.75

$259.50 10-piece Suite $179.75

A Sale That Brings the Biggest Values in Our 39 Years in Business.

Practically Everything in the House Reduced

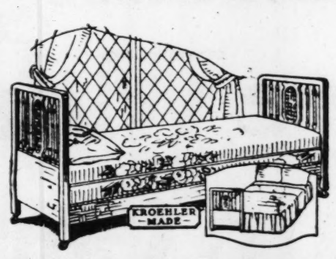
Goods Held Without Charge for Future Delivery.

Easy Payment Terms—No Interest Charged.



$276 Bedroom Suite

A Suite that you will fall in love with at first sight. Full blended walnut veneer over hardwood; dust-proof construction, mahogany drawer bottoms and drawer guides. Dull bronzed drawer pulls. Dresser 50 inches wide, vanity 48 inches wide, chifforobe 39 inches wide, chest 38 inches. Four pieces; your choice of either the vanity or the chest. The chest has eight drawers and center cabinet..... $169.75



$71.60 Kroehler Day-Bed

A genuine Kroehler product opening into a full-size bed with heavy fabric spring; will hold a 35-pound mattress. Mahogany finished frame; heavy velour cover. Velour pillow included at..... $49.75



Boudoir Chair

Made with spring seat and back richly upholstered in beautiful shade of fancy cretonne or blue or rose damask. Sale Price..... $19.75

Bench to match, which can be used separately or as extension footrest to chair. Sale Price..... $8.75

Large Chaise Lounge to Match, $37.50



$4.95 End Table $2.98

This convenient and attractive little Table is finished in mahogany. Note the shelf for books and magazines.

$2.65 Card Table



$1.98

Folding style, with green leatherette top; corners reinforced with brass. A good strong Table and a wonderful value.

$8.90 Fiber Rocker $4.98

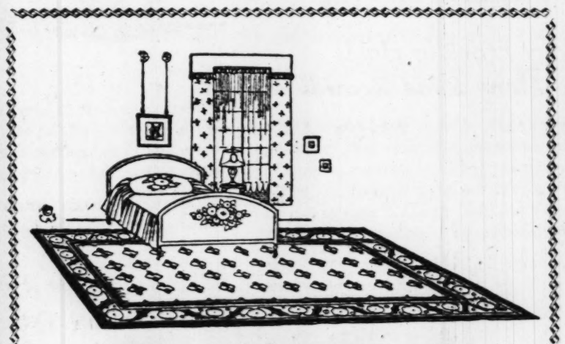


High-back fiber Arm Rocker in rich brown finish—extra special.

Cretonne — new full patterns and colorings in a very good quality, 36-inch width, August sale price, yard..... 35c

Single pair lot of high-grade Curtains, widths from 36 to 48 inches; choice of lot at pair..... $1.39

Curtain Panels, from 36 to 45 inches wide, all-over patterns, scalloped or fringed edges; specially reduced for this sale to, each.... $1.59



RUGS

$43.75 Axminster Rugs $34.75

Full 9x12 high pile Axminster Rugs in a large selection of desirable patterns and colors

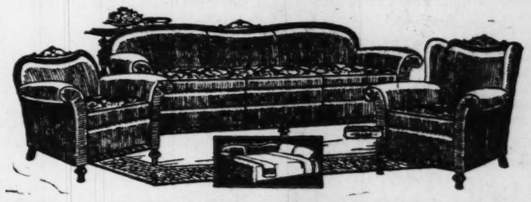
$67.50 Wilton Velvet Rugs $56.75

One of the finest of Rugs for living or dining-room—seamless with fringed ends in a wonderful assortment of beautiful patterns and colors.

$5 —27x54-inch Axminster Rugs..... $3.85

$21 —Genuine Cork Linoleum Rugs (9x12), $17.50

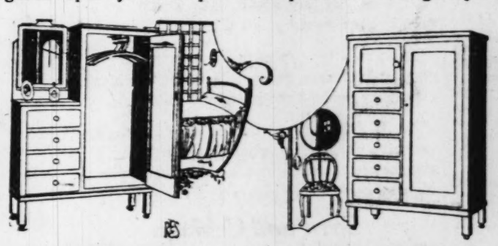
$12.75 — Congoleum square without border (9x12), $10.75



$276.50 Kroehler Bed Suite, $187

Davenport opens to full-size bed; a utility suite of exceptional beauty. Note the carved top and bottom of frame.

Beautiful Jacquard tapestry upholstering in several shades; reversible spring filled loose cushions; reverse side beautiful figured tapestry. Three pieces complete at this bargain price.



$29.75 Mansrobe

In either solid oak or American walnut finish on gumwood. Four drawers, large size swinging mirror and extension clothes hanger in cupboard apartment. 40 inches wide..... $19.75

$29.00 Chifforobe

In either solid oak or American walnut finish on gumwood. 40 inches wide. Five drawers; hatbox with mirror in door. Large clothes apartment with extension hanger... $18.75

REFRIGERATORS 1% Less

Applies without restriction to all lines including Bohn Syphon, Bohn Sanitor, White Mountain and White Frost.



$19.50 High-Back Chair $14.75

A high-back Armchair, exactly like illustration, in mahogany finish. Selection of many patterns and colors in either tapestry or Jacquard velour.

Rocker to Match at Same Price

Windsor Chair $4.95



Large Windsor Chair with saddle seat. Built of birch; seat of hard maple. Brown mahogany finish.

ODD LOTS AND FLOOR SAMPLES

Furniture and furnishings for every room at reductions as great as 50%

HELLRUNG & GRIM

9th & Washington

rim

Values in

se Reduced
or Future

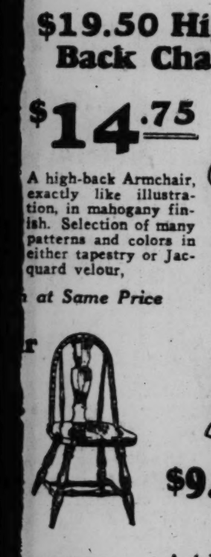
t Charged.



m Suite
first sight. Full
proof construction,
des. Dull bronzed
169.75

Card
ble
$1.98
Folding style, with
green leatherette
top; corners rein-
forced with brass. A
good strong Table

RIGERATORS
ithout restric-
lines including
non, Bohn San-
te Mountain
Frost.
1/10 Off

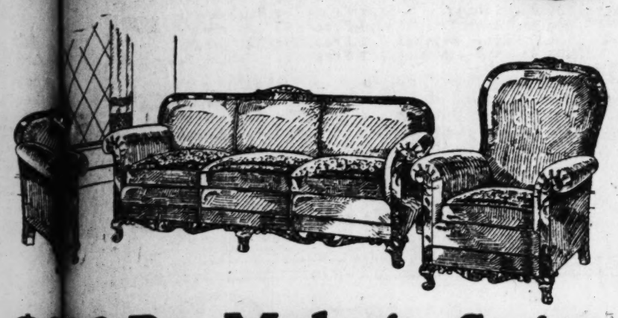


$19.50 High-Back Chair
$14.75
A high-back Armchair, exactly like illustration, in mahogany finish. Selection of many patterns and colors in either tapestry or Jacquard velour,
at Same Price

AND
MPLES
furnish-
room at
eat as 50%

$9.90 Windsor Rocker
A high-grade beautiful finish mahogany Windsor Rocker to match Armchair at same price..... 7.85

August Sale



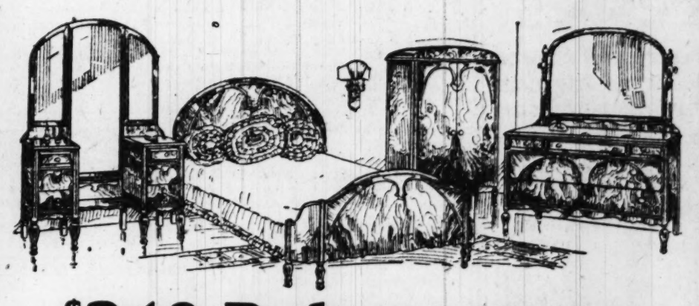
$2 2-Pc. Mohair Suite

The very latest in living-room furniture, introducing to St. Louis the new high-back reversible. Frames, back, arms and bottom rail are all very heavily carved and finished mahogany. Upholstered in all wearable parts with genuine mohair velour, reversible cushions, in silk damask. Suite will be upholstered to order in selections of many colors of plain and figured mohair. Choice of high-back reading chair and davenport chair and davenport..... $167.50



$24.75 Chair

Newest pull-up Chairs for living room, with full scoop tuffed seats—upholstering studded with big head dull brass nails. Six different patterns and colors of tapestry. American walnut finish.... $19.75



$340 Bedroom Suite

An exceptionally beautiful four-piece Suite in the new blended walnut finish. Bow-end bed, 50-inch dresser with 28x38-inch mirror. Vanity dresser 48 inches wide with one 18x48-inch and two 10x30-inch mirrors; chifforobe 63 inches high and 39 inches wide. Special in the Anniversary Sale at $224.50



Simmons Mattress

A 50-lb. all-cotton Mattress, made with felted top and bottom and layer center. Full roll edge covered in a heavy quality art tick.

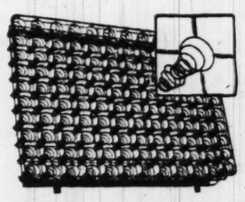
At $9.75



$6 Bassinette

Strongly made; enamel ivory finish. Equipped with rubber-tired wheels and woven fabric spring. 35x19 inches in size. Special at

$4.75



Bed Spring

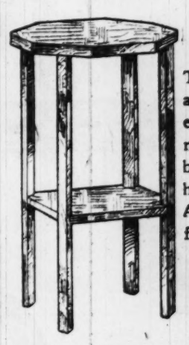
Heavy interchangeable Spring for wood or metal beds. Ninety coil springs, each cross-tied with four helical springs. Gray enamel finish. Full or twin sizes $9.85

$6 Fern Stand



$3.45

Finely made fiber Fern Stands, like illustration, in ivory, gray, frosted mahogany or baronial brown, 31x10 inches, 28 inches high. Has metal container. A delightful piece for the porch now and the dining room or living room next Fall.



Taborette

Top 10½ inches across, 21½ inches high. Sturdily made; well braced; has shelf; hardwood in American walnut finish.

98c



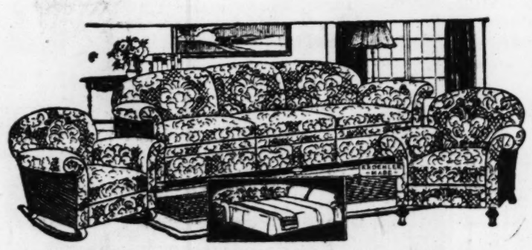
Bridge Lamp Sensation

$4.98

All Metal

A Bridge Lamp, a beautiful Bridge Lamp, complete at this sensational price. Lamp stands full 58 inches high. Ornate top, heavy base, beautiful old bronze finish. Double shade of georgette in assorted colors, applique floral decoration, double bands of gold braid.

Pay Only 50c Down for This Wonderful Lamp



$198.50 Kroehler Suite, $149.75

An overstuffed Suite of massive construction in several colors of Jacquard velour. Arms and back are of full spring construction. Davenport opens to full-size double bed. A genuine three-piece Kroehler Suite.



Solid Oak

5-Piece Breakfast Set

A suite of quality in workmanship and finish. Note the heavy braces on the table. Table top extends; with the extra leaves concealed under the top. French gray finish, with darker bands and inset stripe decorations. A beautiful suite... $42.75

HOOSIER KITCHEN CABINETS

Floor Samples and Demonstrators 25% Off

$67.50 Detroit Jewel Gas Range



$49.75

A full cabinet semi-porcelain famous Detroit Jewel Gas Range.



$82 Charter Oak Range

$57.50

Charter Oak semi-porcelain Bungalow Range with full-size gas cooking top and oven and built-in kitchen heater.

UN & GRIMM

16th & Cass

GAIN IN SUMMER ATTENDANCE AT WASHINGTON UNIVERSITY

Six Weeks' Session Had 837 Students From 28 States, Increase of 232.

The third annual summer session at Washington University, which closed June 30, after a six weeks' term, was attended by 837 persons from 28 different States, an increase of 232 over an attendance of 605 in 1925.

All facilities of the university were open to the teachers, educational administrators and other students who took the opportunity to profitably employ a portion of the vacation period, and the success of the session has prompted school authorities to plan for an enlarged summer session next year.

INCIDENT OF TENSE SPEECH

Conversation When Terse King and Squire Met.

By the Associated Press.

BERLIN, July 31.—In a time when a number of the world's statesmen are known for brevity of speech, it is recalled that King Frederick Wilhelm III of Prussia rarely used more than one word for questions and answers. Taking the cure at Badteplitz, the sovereign heard of a Hungarian country squire who was noted for his terseness. "Introduce," the King ordered his adjutant. The squire and the King met on the promenade.

"Bathing?" asked the King.
"Drinking."
"Officer?"
"Squire."
"So?"
"Detective?" the squire inquired suspiciously.
"King."
"Congratulations."

30 Years a Missionary.

The Rev. M. G. Vuylsteke, Bishop, of Curacao, West Indies, was guest of honor at a dinner at the Elks' Club last Tuesday, commemorating his thirtieth anniversary as a missionary in the West Indies. Bishop Vuylsteke spoke on the hardships suffered by the people in Curacao, particularly this year, due to the slight rainfall, upon which the population is dependent for its water supply. A local committee to assist the missionary work financially was appointed at the dinner.

Loans!

It's no crime to need $50 to $1000. We all do. You can get the money the same day on your auto, piano, furniture or anything of value. No endorsers, no investigation; no questions asked; everything confidential. Pay back as little as $2 a week. Low rates. Quick, courteous, bank-like methods. Open nites till nine. Yahlem Finance Corp., 1035 N. Grand.

STOP AND SHOP
WISCONSIN CREAMERY
THREE STORES:
6th and Locust — 6230 Easton Av.
1428 Salisbury
The Recognized Leader
MONDAY SPECIALS
BEST PURE BUTTER
Fresh churned, extra fine quality at this special price ..... 37c lb.
PURE GRANULATED Sugar 10 Lbs. 57c
10-lb. limit
GENUINE IMPORTED SWISS CHEESE 59c lb.
N. Y. CHEDDAR CHEESE (White or yellow)..... 38c lb.
Limburger Cheese, lb. 20c
Wisconsin Cream Cheese, lb. 25c
Full Cream Brick Cheese, lb. 25c
Imported Roquefort Cheese, lb. 55c
GOLDEN KEY MILK 3 Cans 25c
PEANUT BUTTER (Made while you wait) 25c lb.
FRESH ROASTED Jumbo Peanuts 12½c lb.
LARGE CARRY-ALL BAGS, EACH..... 1c

Radio material is bought and sold through Post-Dispatch wants.

Starck
Manufacturers
Established 1891
1018 Olive Street

AUGUST
Piano Sale



BEAUTIFUL, NEARLY NEW, 88-NOTE
Player-Piano Specials While a Limited Number Last
Now Only $265

Home of the Famous
Starck Piano

Starck Pianos are used and endorsed by many of the largest conservatories of music and are known throughout the world as pianos of sterling quality. New Starck Grand, Upright and Player-Pianos, $400 to $3,500.

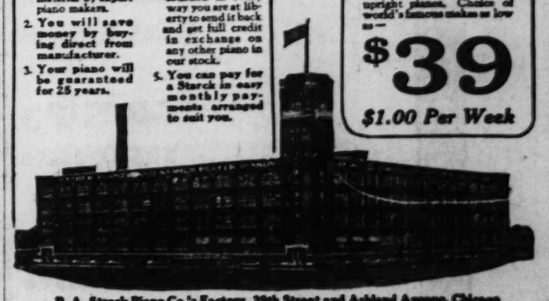
Advantages to You in Buying a Starck Piano

1. You will receive a high grade, sweet-toned piano of superior quality, made of the best material by expert piano makers.
2. You will save money by buying direct from manufacturer.
3. Your piano will be guaranteed for 25 years.
4. You can have 30 days' free trial of the piano in your own home. If you are not absolutely satisfied in every way you are at liberty to send it back and get full credit in exchange on any other piano in our stock.
5. You can pay for a Starck in easy monthly payments arranged to suit you.

$10 Per Month

Choice of several fully guaranteed, odd make, nearly new Player-Piano offered at $265. Be sure to see and hear these wonderful Player-Pianos before you buy anywhere at any price. Don't buy any player-piano because the price is low, when you can buy this beautiful Player-Piano for $265. This Player-Piano compares favorably with player-pianos sold in other stores at much higher prices.

PIANO BARGAINS
Tremendous stock of used upright pianos. Choice of world's famous makes as low as—
$39
$1.00 Per Week



P. A. Starck Piano Co.'s Factory, 38th Street and Ashland Avenue, Chicago

P. A. Starck Piano Co.
Manufacturers of Starck Grand, Upright and Player-Pianos
S. E. Cor. 11th and Olive St. (1018 Olive St.)

STOUT Lane Bryant WOMEN

SIZES 40 TO 56 BASEMENT SIXTH AND LOCUST STREETS

Do You Like to Purchase Two Dresses for the Price of One? DON'T MISS THIS

Sale--Summer Dresses

What a wonderful opportunity! Your unrestricted choice of any of our Summer Dresses that sold for as high as $12.95 each, in three groups, that are beyond comparison

COTTONS TWO FOR $5

The "2 for $5" group includes "Rayons" Foulards, broadcloths and Printed Voiles. Styles that slenderize the appearance. For every occasion.

SILKS TWO FOR $11

BETTER SILKS TWO FOR $15

Our finest Basement Dresses are in the Better Silk Group. Bordered Prints, Flat Crepes, Polka Dots, Printed Crepes and Crepe de Chines copied after the newest styles. Dresses that you can wear throughout Fall. Unforgettable values.

At "2 for $11" you may choose from Printed Crepes, Georgette Crepes, Better Voiles and Flat Crepes; every current fashionable feature and color is represented. The workmanship is unexcelled.

Stylish, Comfortable Shoes for Stout Women



Sizes to 11
Widths to EEE

$7.45

Other Styles $4.95 $8.45



Two new Pumps for Fall giving the Stout Woman latest styles with absolute comfort for all Lane Bryant Shoes have built-in arches and combination lasts. No matter what size you wear we can fit you.

SEND your WANT AD to the POST-DISPATCH and GET RESULTS—3-time Ads ALMOST CERTAIN for ANYTHING.

HELD FOR DEATH OF PASSENGER IN AUTO

Man, Whose Machine Ran Into Milk Wagon, Named in Coroner's Verdict.

George Tiffany, 41 years old, of 711A Carroll street, was ordered held for criminal carelessness by a Coroner's jury yesterday, in the case of Mrs. Hester Snow, 34, of 5710 Stratford avenue, a passenger in his automobile when it struck a milk wagon at 1:30 a. m. on July 12. She died of spinal meningitis, resulting from injuries suffered in the crash, at City Hospital Friday.

Tiffany was driving west on West Florissant avenue, the same direction followed by a milk wagon driven by Lawrence Maddocks of 5405 North Euclid avenue. It was testified at the inquest that a light was shown on the rear of the wagon, that there was plenty of room for Tiffany to have driven around the wagon on the wide thoroughfare, and that there was very little traffic.

The right front fender of the machine hit the left rear wheel of the wagon, in front of 4928 West Florissant avenue, and Mrs. Snow was thrown to the street. Tiffany, who did not testify, had told the police he did not see the wagon until two late to swerve or stop.

Boy, Who Fell Against Auto in Crossing Street, Dies.

Harry Ulrich, 6, son of Fred Ulrich of 712 South Sarah street, died early yesterday at Children's Hospital of a skull fracture suffered Friday afternoon when he fell against an automobile at Sarah and Gratiot streets.

He darted from behind a northbound truck headlong into the side of a machine driven by Benjamin Ellett, 40, a Negro, of 3986 Papin street, who was going south. Witnesses agreed that Ellett was not speeding and that the boy ran around the truck.

Motor vehicle fatalities here so far this year now total 97, compared with 100 in the same period of last year.

Mrs. Grace Carr Dies.

GALESBURG, Ill., July 31.—Mrs. Grace Carr, 74 years old, widow of Clark E. Carr, former United States Minister to Denmark, died at her home here today. One daughter, Mrs. W. P. Jackson, of this city, survives.

BOBBED JULIET IN BALLET

Karsavini Converts Romeo's Darling Into Modern Flapper.

By the Associated Press.

LONDON, July 30.—Karsavina, Russian dancer, is a shingled Juliet, and a very attractive one, in the new ballet, "Romeo and Juliet," which the Diaghileff troupe is offering as one of the novelties in the season at His Majesty's Theater. Since Hamlet has been accepted in plus fours there seems to be nothing shocking about converting Juliet into a modern flapper.

The new ballet is the work of Constant Lambert, a 20-year-old student at the Royal Conservatory of Music.

Mule Drags Youth to Death.

Special to the Post-Dispatch.

WEST FRANKFORT, Ill., July 31.—Paul Finney, 16 years old, was killed yesterday when his foot became entangled in the harness of a mule and was dragged for half a mile. Finney was employed on the Illinois Central "cut off" near Thompsonville and had started to mount the mule at the close of the day's work, when the animal became frightened and ran.

Lucille-Francis Method
SPECIALISTS
Removing Superfluous Hair
The Only Method Known That Gives Satisfaction
415 Frisco Bldg.
Eyebrows Arched
Plastic Method..... 75c
Phone for Appointment—GArfield 6300

Look at Pages 4B and 5B, Dramatic Section
FURNITURE VALUES DEFYING COMPETITION!

FREE—SALE
KEIFFER, BROADWAY, FRANKLIN

FREE DRUGS, ETC.

FREE Column—Buy One—Get One Free	
75c Gauze, 5 yards	1 Free
50c Cod Liver Oil Caps.	1 Free
39c Candy, in glass	1 Free
5c Tiona Cigar	1 Free
8c Courtello Cigar	1 Free
75c American Oil	1 Free
19c Moth Balls	1 Free
25c Red Devil Roach	1 Free
75c Rubbing Alcohol	1 Free
50c Black Death Bug	1 Free

FREE PATENTS

FREE Column—Buy One—Get One Free	
25c Bromide Quinine	1 Free
10c P. D. Q. Lax. Gum,	1 Free
25c N. R. Jrs. Only	1 Free
65c Aspirin Tabs., 100,	1 Free
25c Lane's Liver Pills	1 Free
25c Hinkle's Pills	1 Free
$1.00 Nux and Iron	1 Free
25c Haarlem Oil Caps.	1 Free
50c Milk Magnesia	1 Free

Sale Monday & Tuesday L'm'td.

FREE TOILET ARTICLES

FREE Column—Buy One—Get One	
50c Bay Rum, Imp'd	1
45c Witch Hazel, best	1
75c Tooth Brush	1
10c Glycerin Soap	1
25c Germicide Soap	1
50c Cocoanut Shampoo,	1
75c Sage & Sulphur	1
10c Jap Rose Soap	1
35c Day Cream	1
10c Lifebuoy Soap, Mon.	1

SPECIAL SINGLE SALE

All Items in This Column Single

25c Schoenfeld Tea, 2 for	
10c Bob. Emmet Cigar, 2	
60c Coffee, 4x lb	
Bromo Seltzer...20c, 40c,	
30c Sapo Elixir	
$2.50 Ft. Syringe	$1.
$1.50 Kolor-Bak Hair	$1.
75c Cotton, Lb. Rolls	
$1.50 Alarm Clock	
Caldwell's Syr. Pepsin	

OUR AUGUST FURNITURE SALE

Sweeping FURNITURE Clearance

The Greatest Price Reductions and Longest Terms We Have Ever Offered

$225 Value Bed Davenport Suite
WITH TOP RAIL AND CARVED BASE



The above illustration is an exact reproduction of this beautiful top rail carved base Bed Davenport Suite. Reversible cushions. Nachman spring construction throughout. Coil spring Bed. Upholstered in genuine Baker velour. Consists of Bed Davenport and your choice of luxuriously comfortable club or wing chair. Special..... $137.50

$160 Value Antique Walnut Suite



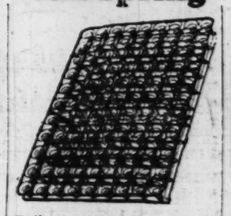
Lovers of beautiful furniture will be quick to take advantage of this special August offering! This handsome Suite, exactly as pictured, consists of Bow-End Bed with Marquetry design, large Dresser, and your choice of either spacious Chiffarobe or charming triple-mirror Vanity. All beautifully finished in beautiful high light, antique walnut. Special..... $99.50

$55 Value
Five-Piece Steel Gray Breakfast Set



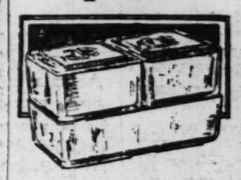
Beautiful steel gray or frosted tan, grained oak lacquer finish. Equalizing sides, built-in compartment under table for extra leaves. Consists of Extension Table and 4 Chairs to match,
Special,
$35.00
Trade in Your Old Furniture

Double Deck Coil Spring



Full or twin size, powerfully constructed, sanitary and unusually comfortable. Will not sag. Regular $17.70 value,
Special,
$8.75

Refrigerator Set Special



Very practical and handy 5-piece glass refrigerator set. It saves food and conserves space in your ice box. Special for this sale,
59c

Thor Vacuum Cleaner
$49.75 Value



Complete With Attachments

There is no drudgery to housework when you own a Thor Vacuum Cleaner. We take pleasure in guaranteeing this model, and offering it as a special for this sale at
$24.75
$3 Cash—$2 Monthly

GIBSON SIDE ICER
$27.50 Value



During this August Sale we are closing out Genuine Gibson Ice Boxes at unusually low prices. We carry a very complete line. The one pictured is a $27.50 value, solidly built 1-door side-icer, sanitary throughout, golden oak finish! Special..... $17.00

Folding Canvas Chairs



Exceptionally comfortable. Well built. Folds in compact size. Very special,
98c
Long Liberal Terms

Sale Franklin FURNITURE CO 1030-32 FRANKLIN AV. Sale

Steinberg's
WHERE OLIVE CROSSES TENTH

TOMORROW — MONDAY

Final Reductions

Remaining Women's and Misses'
DRESSES

For final clearance we have grouped our stock in four value giving groups, featuring exceptional savings

GROUP 1 — 60 Dresses — Formerly Priced from $32.50 to $55 — $19.50

GROUP 2 — 125 Dresses — Formerly Priced from $59.50 to $79.50 — $24.50

GROUP 3 — 165 Dresses — Formerly Priced from $85 to $125 — $39.50

GROUP 4 — 75 Dresses — Formerly Priced from $165 to $200 — $69.50

ALL SALES FINAL . . . NO ALTERATIONS

Houses and Flats

PART NINE.

17-STORY BUILDIN TO BE ERECTED BY MISSOURI PACIFI

Towering Office Structu to Be Built on Thirteent Street Between Olive a Pine.

COST ESTIMATED AT $2,000,00

Building Will Be Designe to Permit Constructio of 10 Additional Stories

A 17-story building, with pro sion for 10 additional stories, tending from Olive to Pine Str on the east side of Thirteen street, is to be completed with two years as headquarters for t Missouri Pacific railroad. Estima ed cost of building and site, which the deal was closed Frid by Henry R. Weisels Co. and H brook-Blackwelder Real Estate C as agents for the railroad, is $ 000,000.

This is the first of lofty stru tures planned for the block tween Twelfth boulevard and Th teenth, Olive and Pine streets situation that will become partic larly attractive with the advent the Municipal Plaza and the i provement of Olive street, alrea under way, as a 100-foot bou vard. In addition to the Missou Pacific site, five parcels of g out in the block have been sold to syndicate of clients of the two re estate concerns. No announceme has been made of their plans. known, however, that a towerin hotel building has been under d cussion for the Twelfth boulevar side of the block.

To Harmonize With Plaza.

An addition like the project Missouri Pacific building to the chitectural impressiveness downtown St. Louis is of great i portance. And there is the furth fact that, "owning its own hom here, the great Missouri Pacific s tem is taking firm root in St. Lou

It is considered possible in r estate circles that other roads w follow its example in building th own headquarters in St. Louis.

Every effort will be made make the new building an attra tive and meritorious adjunct Memorial Plaza as well as t most modern and practical offi building in the West, said the M souri Pacific's announcement. T building will front 100 feet Olive and Pine and 193 feet Thirteenth, overlooking the Pla on Pine and Thirteenth and di onal from the Public Library Olive.

With the exception of the fi floor, which is to be leased shops and stores, the entire bui ing will be used by the railro company. The 17 stories will p vide adequate working space the 2500 employes in the gener offices of the railroad.

To Contain 9 Elevators.

Plans and specifications are be prepared by Missouri Paci engineers and architects, althou local architects probably will asked to assist in designing ornamental features of the bui ing to conform to the gener architectural program for the c ation of a distinctive civic cen in the neighborhood of Memo Plaza.

Particular attention is to be pa to lighting, heating and ventilati in order to obtain the highest gree of efficiency as well as provide for the maximum of co fort and convenience. Preli nary plans call for nine large e vators in order that the buildi may be quickly emptied of t army of workers at luncheon a closing hours.

Pronounced business ga shown by the Missouri Paci Lines in the last few years ha led to a steadily growing force employes in the general offi here. Need for additional spa has been apparent for some ti but no action was taken until n gotiations were completed recen by W. J. Holbrook for the d posal of the lines' lease upon fo floors of the Railway Exchan building, desired by the May D partment Store Co. for enlargi the Famous-Barr store. The ter of the lease sale provide for total payment of $1,200,000.

Description of Property.

Several sites for the new buil ing were suggested, but the facing Memorial Plaza was dec ed upon in order that the Misso Pacific Lines might erect a ho thoroughly in keeping with t ideals and aims of the Plaza Co mission.

Six lots make up the site. were bought in through the Weis and Holbrook-Blackwelder com ales and title was made in name of the Missouri Improveme Co. as holding company for t Missouri Pacific. The purcha were: Southeast corner Olive a Thirteenth street, lot 50x109, fr Daniel K. Catlin, Theron E. Cat and Irene A. Allen, represented Franciscus Realty Co.; next a joining lot on the east, 25x1

-SALE
WAY & FRANKLIN
FREE TOILET ARTICLES
FREE Column—Buy One—Get One Free
50c Bay Rum, Imp'd....1 Free
45c Witch Hazel, best..1 Free
75c Tooth Brush.....1 Free
10c Glycerin Soap....1 Free
25c Germicide Soap....1 Free
50c Cocoanut Shampoo, 1 Free
75c Sage & Sulphur....1 Free
10c Jap Rose Soap....1 Free
35c Day Cream.....1 Free
10c Lifebuoy Soap, Mon. 1 Free
SPECIAL SINGLE SALE
All Items in This Column Single Price
25c Schoenfeld Tea, 2 for 25c
10c Bob. Emmet Cigar, 2—15c
60c Coffee, 4x lb.....39c
Bromo Seltzer...20c, 40c, 83c
30c Sapo Elixir.....19c
$2.50 Ft. Syringe.....$1.29
$1.50 Kolor-Bak Hair....$1.09
75c Cotton, Lb. Rolls....39c
$1.50 Alarm Clock.....88c
Caldwell's Syr. Pepsin....38c
ing
NITURE
ance
eductions and
e Ever Offered
Thor
Vacuum
Cleaner
$49.75
Value
Complete
With
Attach-
ments
There is no
drudgery to
housework when
you own a Thor
Vacuum Cleaner.
We take pleas-
ure in guaran-
teeing this mod-
el, and offering
it as a special
at this sale at
$24.75
$3 Cash—$2 Monthly
GIBSON
SIDE ICER
$27.50 Value
During this August Sale we are closing out
Genuine Gibson Ice Boxes at unusually low
prices. We carry a very complete line. The
one pictured is a $27.50 value, solidly
built 3-door side-
icer, sanitary
throughout,
golden oak
finish! Special.....
$17.00
lding Canvas
hairs
tionally comfortable.
built. Folds in com-
ze. Very special,
98c
Long
Liberal
erms
Sale

Houses and Flats

REAL ESTATE SECTION

ST. LOUIS POST-DISPATCH

Farms—Financial

PART NINE. ST. LOUIS, SUNDAY MORNING, AUGUST 1, 1926. PAGES 1—14D

17-STORY BUILDING TO BE ERECTED BY MISSOURI PACIFIC

Towering Office Structure to Be Built on Thirteenth Street Between Olive and Pine.

COST ESTIMATED AT $2,000,000

Building Will Be Designed to Permit Construction of 10 Additional Stories.

A 17-story building, with provision for 10 additional stories, extending from Olive to Pine Street on the east side of Thirteenth street, is to be completed within two years as headquarters for the Missouri Pacific railroad. Estimated cost of building and site, for which the deal was closed Friday by Henry R. Weisels Co. and Holbrook-Blackwelder Real Estate Co. as agents for the railroad, is $2,400,000.

This is the first of lofty structures planned for the block between Twelfth boulevard and Thirteenth, Olive and Pine streets—a situation that will become particularly attractive with the advent of the Municipal Plaza and the improvement of Olive street, already under way, as a 100-foot boulevard. In addition to the Missouri Pacific site, five parcels of ground in the block have been sold to a syndicate of clients of the two real estate concerns. No announcement has been made of their plans. It is known, however, that a towering hotel building has been under discussion for the Twelfth boulevard side of the block.

To Harmonize With Plaza.

An addition like the projected Missouri Pacific building to the architectural impressiveness of downtown St. Louis is of great importance. And there is the further fact that, "owning its own home" here, the great Missouri Pacific system is taking firm root in St. Louis.

It is considered possible in real estate circles that other roads will follow its example in building their own headquarters in St. Louis.

Every effort will be made to make the new building an attractive and meritorious adjunct to Memorial Plaza as well as the most modern and practical office building in the West, said the Missouri Pacific's announcement. The building will front 100 feet on Olive and Pine and 193 feet on Thirteenth, overlooking the Plaza on Pine and Thirteenth and diagonal from the Public Library on Olive.

With the exception of the first floor, which is to be leased for shops and stores, the entire building will be used by the railroad company. The 17 stories will provide adequate working space for the 3500 employes in the general offices of the railroad.

To Contain 9 Elevators.

Plans and specifications are to be prepared by Missouri Pacific engineers and architects, although local architects probably will be asked to assist in designing the ornamental features of the building to conform to the general architectural program for the creation of a distinctive civic center in the neighborhood of Memorial Plaza.

Particular attention is to be paid to lighting, heating and ventilation in order to obtain the highest degree of efficiency as well as to provide for the maximum of comfort and convenience. Preliminary plans call for nine large elevators in order that the building may be quickly emptied of the army of workers at luncheon and closing hours.

Pronounced business gains shown by the Missouri Pacific Lines in the last few years have led to a steadily growing force of employes in the general offices here. Need for additional space has been apparent for some time, but no action was taken until negotiations were completed recently by W. J. Holbrook for the disposal of the lines' lease upon four floors of the Railway Exchange Building, desired by the May Department Store Co. for enlarging the Famous-Barr store. The terms of the lease sale provide for a total payment of $1,200,000.

Description of Property.

Several sites for the new building were suggested, but the one facing Memorial Plaza was decided upon in order that the Missouri Pacific Lines might erect a home thoroughly in keeping with the ideals and aims of the Plaza Commission.

Six lots make up the site. All were bought in through the Weisels and Holbrook-Blackwelder companies and title was made in the name of the Missouri Improvement Co. as holding company for the Missouri Pacific. The purchases were: Southeast corner Olive and Thirteenth street, lot 50x109, from Muriel K. Catlin, Theron E. Catlin and Irene A. Allen, represented by Franciscus Realty Co.; next adjoining lot on the east, 25x109, south side of Olive, from the Reyburn Realty Trust, represented by Martin-Breitt Real Estate Co.; next adjoining lot, 25x109, south side of Olive, from Mary M. Wyman and Edith Scarritt Manny; also represented by Martin-Breitt; Northeast corner Pine and Thirteenth, from Ruhe-Boettler Realty Co., represented by Cornet & Zeibig; next adjoining lot on the east, 17'6"x109, John D. Tobin Real Estate and Investment Co., represented by Franciscus; next adjoining on the east, 35x109, from Fannie O. Booth, William Booth Papin, Eugenie Papin Thomas and Josephine Papin Tompkins, and the next adjoining, 40x109, from Clara Papin and Louisa Papin, with Papin & Tontrup representing the owners in both transactions.

Isaac T. Cook to Return This Week From New York.

Isaac T. Cook, president of Isaac T. Cook & Co., Inc., agent for downtown office buildings and interested in important realty developments, will return this week after spending several weeks in New York.

Because of the similarity of names, some of Mr. Cook's business acquaintances were misled by the news of the recent death of Isaac Cook Jr., a member of another and well-known family, at Biddeford Pool, Me. Several inquiries and messages, based on this misapprehension, were received at the office of the Isaac T. Cook Co. in the Arcade building.

PASADENA PARK IS NEW NAME OF COUNTY SUBURB

When Marietta, the woodlands which had been the homesite of the Turner family, was acquired by the Majestic Homes Corporation, the name of Pasadena Park, a suburb with a California atmosphere, was selected. At the request of a fellow realtor, this name has not been used in the company advertising until now. The addition had been known as Los Angeles. The 100 families living there appreciate the change of name, it is said.

The Majestic Homes Corporation recently has completed the installation of a street lighting system, using standards of crushed gray granite and white marble.

EIGHT STORY BUILDING FOR VANDEVENTER AND PINE

The Leisner Realty and Building Co. reports the sale of the northeast corner of West Pine boulevard and Vandeventer avenue to a client who intends to erect an eight-story building approximating 84 apartments with 10 stores on the first floor and a garage for 125 cars. The buildings will be erected on a lot 100x213 feet. E. G. Drucker of the Leisner company effected the sale.

Proceedings are pending for the widening of Vandeventer avenue and this marks the beginning of a new area of activity for this section.

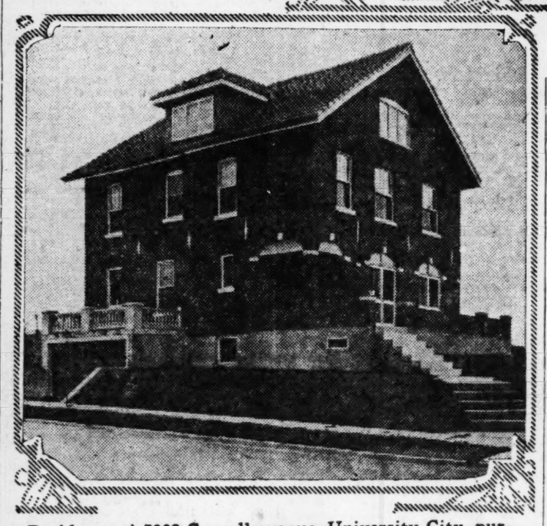
Three New Homes Just Completed in the West End



Home built for Edw. A. Wagner at 5925 Lindell bl.



5031 Rhodes av., new bungalow of Anthony H. Weber, secretary-treasurer of Rengel-Weber.



Residence at 7302 Cornell avenue, University City, purchased by C. C. Culbertson from Gerfen Realty Co.—Chas. W. Gorges, architect and builder.

OSAGE COUNTRY CLUB NEAR COMPLETION

Formal Opening to Members and Guests Will Be About Aug. 15.

The club building of the Osage Country Club, occupying a commanding location on the brow of the hill near the Big Bend boulevard, in Osage Hills, now nearing completion, is expected to be formally opened for the use of the members and their guests about Aug. 15, according to announcement of Nelson Cunliff, president.

The building is of native stone, imposing and substantial in appearance. It has a basement under the entire structure, in which are located men's and women's locker rooms, rest rooms, a grill room, check room, boiler room and shower baths.

The first floor has a large covered terrace and entrance hall on the front, a central lounge room, 46 by 18 feet; a large dining room and kitchen quarters in the west wing, with a living room occupying the entire east wing, 60 by 25 feet. Large fireplaces are in both the living and dining rooms. Including other small rooms for various purposes, the building has about 15 rooms. An entrance on the north fronts the plaza, which adjoins the large outdoor swimming pool. The south entrance and covered terrace will front a sunken garden and the main entrance to the club grounds on the Big Bend boulevard.

From the covered terrace and the plaza in the rear a fine view can be had of the Meramec valley and distant hills, at least 30 miles in extent.

Other construction work, both on the Osage Country Club facilities, including the 18-hole golf course, and on the improvements in the Osage Hills residential section, is moving with great rapidity.

AMERICAN BOND & MORTGAGE MOVES INTO NEW QUARTERS

The American Bond and Mortgage Co. announces its removal to larger quarters, 1820-22 Boatmen's Bank Building. The company recently entered the local real estate money market by purchasing the $1,400,000 bond issue secured by the Roosevelt apartment at the corner of Euclid avenue and Delmar boulevard.

The company has capital and surplus close to $8,500,000, and specializes in large construction loans on hotels and office buildings, among which are the financing of the $9,000,000 Hotel Mayflower of Washington, the $8,000,000 Tremont office building in Boston and the original financing of the State-Lake office building in Chicago.

The St. Louis branch is in charge of Arthur D. Jenkins.

More Sales in Claynorth Place.

Le Grand Jones, Inc., reports the following sales in Claynorth Place: To Arthur A. Guenther 45 feet on the north side of Nash avenue, which was sold for Sylvester and Rose Raftery; to John M. Hessing 100 feet on the north side of Nash avenue for Sylvester and Rose Raftery; to John M. Hessing 120 feet on the west side of North and South road for Sylvester and Rose Raftery; to Arthur A. Guenther 50 feet on the north side of Willys avenue; to John M. Hessing 50 feet on the north side of Willys avenue; to Sylvester and Rose Raftery 240 feet on the west side of the North and South road.

REASOR REALTY CO. OPENS BRANCH OFFICE IN KIRKWOOD

Another mark of real estate activity in St. Louis County is shown in the announcement of the opening of a branch office in Kirkwood by the Reasor Realty Co. The new office will be in the Kirkwood Trust Building and will be in charge of Earle Deane, sales manager. The need of an office in Kirkwood has been the natural development growing out of the steady activity at Sunset Manor, the 50-acre subdivision which the Reasor company placed on the market in the spring.

The Kirkwood branch office will not only serve as a convenience for handling Sunset Manor sales, but will specialize in the sale of Kirkwood and Webster Groves properties, both improved and vacant.

SALE OF ST. LOUIS CLUB COMPLETED

Central States Life Insurance Company Acquires Lindell Boulevard Building.

The ornate old St. Louis Club Building, 3667 Lindell boulevard, selected for more than a quarter of a century for the entertainment of St. Louis' distinguished guests, last week became the property of the Central States Life Insurance Co. Consideration was $210,000, and the purchaser is to expend about $150,000 more in improving the interior, which was damaged by fire in January last year.

The building was erected 28 years ago at a cost of $195,000. Its massive French Renaissance style made it stand out as one of the most impressive structures on Lindell until it was overshadowed by recent erection of two huge Masonic buildings, one on either side. The interior was rich in keeping with the exterior. Among guests who have occupied suites there were Presidents Taft and Wilson, Marshal Foch and Gen. Diaz of Italy.

For these quarters the insurance company vacates another outstanding building—an edifice of striking Spanish mission design at 3207 Washington avenue. It was designed by T. P. Barnett Co. and was erected only two years ago, but already the concern has outgrown it. It has been listed for sale with Henry R. Weisels Co., which acted for the concern in purchase of the club building.

The St. Louis Club, which was represented by Cornet & Zeibig Trust Co., has not decided whether to erect a new building or disband. It has acquired possession of a large lot at the southeast corner of Kingshighway and Maryland avenue through its second vice president, M. E. Singleton, but plans once announced for a pretentious new home there evidently have come to a standstill.

REAL ESTATE EXCHANGE ELECTS NEW MEMBERS

The board of directors of the St. Louis Real Estate Exchange Friday elected the Apex Realty and Mortgage Co., 714 International Life Building, to realtor membership in the exchange, and the following were elected to affiliated membership: Autocar Sales and Service Co. of Missouri, 2740 Locust boulevard; George D. Barnard Stationery Co., 3845 Laclede avenue; Brown Shoe Co., 1610 Washington avenue; Chester Knitting Mills, Vandeventer and Laclede avenues; L. E. Dorr, 401 De Baliviere; Endicott-Johnson Corporation, Twelfth and Spruce streets; Falstaff Corporation, 3663 Forest Park boulevard; Melville B. Hall, Inc., 1423 Pine street; Gelvinator-St. Louis, Inc., 4701 Washington avenue; Laclede Christy Clay Products Co., 1673 Railway Exchange Building; Lindell Real Estate Co., 312 North Eighth street; McElroy-Sloan Shoe Co., Twenty-first street and Washington avenue; Meyer Milling Co., 125 South Eighth street; Pedigo-Weber Shoe Co., 3437 Locust boulevard; E. O. Stanard Real Estate Co., 845 Planters Building; Tate Motor Co., Inc., 3001 Washington boulevard.

SCOTT FIRM TO HANDLE PROPERTIES OF HENRY FREED

Oreon E. and R. G. Scott have been appointed agents for the properties of Henry Freed of St. Louis and the Freed estate of Trenton, Tenn., which properties, about 100 in number, embrace a large part of the Negro section of the city.

The Freeds have long been known as probably the largest owners of property in the city occupied by Negroes and the properties have heretofore been in the hands of about a dozen agents but will hereafter be centralized in the Scott real estate office, where Henry Freed may hereafter be found, as he will have his office with this firm at 800 Chestnut street.

NEW FOUR-STORY BUILDING TO BE ERECTED ON OLIVE

Isaac T. Cook & Co., Inc., announce the closing of a deal whereby the Burdeau Real Estate Co., owners of the property at 1522 Olive street, will wreck the present building on the premises and erect a four-story-and-basement, fireproof building for the H. A. Kolb Trunk and Case Co., who have taken a 10-year lease on the entire building. The company is at present located at 1218 Olive street and will move their retail store and factory to the new quarters about Nov. 1.

A store at 1210 Washington avenue was leased to Nate Susman, wholesaler of women's dresses and garments, now located at 1517-19 Washington avenue. Alterations in the new store will be completed in a few weeks at which time Susman will move from his old location. A building at 2199-11 Olive street was leased for a short term to Abe Fein Grocery Co.

S. A. Jefferis and M. R. Moore, engaged in the electrical appliance business, have leased a space in the building at 1818-32 Washington avenue and will move into the premises in about 30 days. The basement of the Rumsey Building at 5900 Pine street was leased to a Milwaukee corporation for a five-year term. The roof of the building recently built on the northeast corner of Fifteenth and Pine streets by the Missouri Botanical Gardens was leased to E. A. Campbell, who will erect a number of advertising signs.

Two new fireproof buildings containing more than 20,000 square feet each will be erected this fall under leases consummated by Cook & Co. during the week. A two-story concrete and brick garage will be erected by the Audrey Realty Co. on the southeast corner of Twenty-third and Pine streets, on a lot 99 by 109 feet. The building should be ready for occupancy about the first of November. It has been leased for a term of 10 years to William Harvey, a client of Cook & Co.

11 MORE BUNGALOWS ARE COMPLETED IN DARSTDALE

Darstdale, at Walton and Olive Street roads, is enjoying a rapid growth. Eleven additional bungalows have been completed, some of unique design, including the Swiss chalet type of architecture.

It is said plans are being submitted for an apartment building to be erected on Walton road and it is expected that others soon will follow.

Encouraged by these conditions, the Joseph Darst Realty Co. has let a contract for approximately 100,000 yards of additional grading, on which work is in progress.

RESIDENCES AND FLATS SOLD BY DICKMANN CO.

The Joseph F. Dickmann Real Estate Co. reports these sales: 3644 Humphrey street, flat; 4308 Arsenal street, flat, for W. J. Thompson to Theodore M. Blerdeman; 3902-04 Utah street, for Alice Mohan; 3727 Juniata street, for Frederick G. Gregory to Blanche E. Bickel; 3717 Hartford street, for Margaret A. and Helen Fitzgibbon, to E. C. Kieckers; 1921 Forest avenue, for E. C. Casey to Virgil E. Rawlings; 1817 Blaine avenue, flat, for Louis F. Schweiner to Francis P. Craig.

Henry R. Weisels Returns Home.

Henry R. Weisels, president of Henry R. Weisels Co., Inc., returned last Monday from a five weeks' vacation in the East spent at his summer home at Beechhurst, Long Island, N. Y. While in New York he inspected numerous apartments, office buildings, warehouses, wholesale buildings and bus terminals, to obtain information as to latest improvement of buildings of these types. Mr. Weisels will remain in the city until Aug. 14, when he will return to his summer home until Sept. 14. Arthur C. Hoehn, vice president of the company, accompanied by Mrs. Hoehn, left yesterday for a three weeks' vacation to be spent at the Eastern seashore resorts.

Buys 51-Acre County Tract.

Jarrell & Wipke Real Estate Co. of Kirkwood reports the sale of 51 acres east of Denny road and south of Clayton road to Mrs. M. E. Wald for E. Philpot Curran. It is the intention of the purchaser to put hard-surfaced roads through the property and subdivide it into two and three acre tracts.

LESSER-GOLDMAN BUYS SITE NEAR BUILDING

Adjacent Property on Seventeenth and Olive Purchased for New Structure

Paul W. Grether of John Grether & Co. reports having sold for the St. Louis Union Trust Co. property at 1710-12 Olive street to Milton A. Hellman, treasurer of the Lesser-Goldman Cotton Co., represented by Arthur S. Martin of Martin & Breitt Real Estate Co.

The lot sold has a frontage of 46 feet 6 inches on the south side of Olive street by a depth of 109 feet 1 inch, and is just west of the property owned by the Lesser-Goldman Cotton Co.'s building at the southwest corner of 17th and Olive streets which is being taken off on account of the widening of Olive street.

The property was sold for a little less than $700 per foot. Grether & Co. represented the owners of the property in this transaction.

John Grether & Co. also report having sold for the account of E. Offenbacher to John H. Hellwege, 1328 Gregan place, a new five-room efficiency bungalow with one-car garage, hardwood floors, tile bath, and equipped with the Grether Trizone hot-air furnace. The lot being 33 1-3x120 feet. Purchase price being reported as $6000. Grether & Co. represented all parties in this transaction.

B. H. STOLTMAN REPORTS $437,575 IN SALES

The B. H. Stoltman Real Estate Co., 4003 Chouteau avenue, reports sales amounting to $437,575, which includes the following: 2009-11 Maury avenue, flat, sold for Max Goldman to William A. Fey; 4515-17 Flad avenue, flat, for Max Goldman to Christian J. Bergfeld; northwest corner of Newstead and Swan avenues, new 12-family flat, for Frank Arnold to John Rott, the purchaser being represented by Adolph Hoefer; 1117-23 Hamilton avenue, stores and flats, to Monroe M. Fitzgerrell, the seller being represented by Glassman Realty Co.; 2108-10 Portis avenue, flat, for Max Goldman to Christian J. Bergfeld; 6221-29 Southwood avenue, two 12-family apartment buildings, for Max Goldman to Felter Realty Co., the purchaser being represented by Wagner-Grant-Bell Realty Co.; 2027-29 Maury avenue, flat, for Max Goldman to Amelia M. Bergfeld; 4226-28 Blaine avenue, flat, for Clarence F. Weigant to Eugene Luckner; 918-20 South Vandeventer avenue, store building, for Simon Marks to Isaac Kugman; 3405 Eads avenue, flat, for Catherine Pyatt to Alta Moore; 1908 Forest vaenue, bungalow, for Nell V. Martin to Charles Jones; 2023-25 Maury avenue, flat, for Max Goldman to Christian J. Bergfeld; 2015-17 Maury avenue, flat, for Max Goldman to Julius M. Bergfeld; 4607 Tennessee avenue, residence, for Anna Quinn to James Posenato; 4022 Castleman avenue, residence, to Frank McNamara, the seller being represented by Glassman Realty Co.; 918-20 South Vandeventer avenue, store building, for I. Kugman to Harry Levinson; 2.228 acres on McKnight road, north of Clayton road, for B. H. Stoltman to Frances E. Davis; 4212-14 Norfolk avenue, frame houses, for Mary Reagan to Lillian Suchart; 4011 Papin street, frame house, for Frankman estate to William Huesner; 40 feet on north side of Bittner street for Louis Sprainka to John Klein; 45 feet on south side of Victoria street for Gratiot Square Realty Co. to William J. Hubert; 28 feet on south side of Gratiot street east of Sarah street, for Edith Vorwerk to Frank Arnold; lot 30 by 125 feet on north side of Delor street for O. Triangle to L. H. Ryder.

The firm also reports loans amounting to $284,300.

FOR ADDITIONAL REAL REAL ESTATE NEWS, SEE PAGE 13.

LEE-SCHERMEN COMPANY REPORTS MANY SALES

The Lee-Schermen Realty Co., 3503 Gravois avenue, reports the following sales for the last two weeks: Bungalow at 6010 Morganford road, for Cecelia Menniges to James M. Hoffa; flat at 3219-21 Pennsylvania avenue, for Emil Struckhoff to Edemon Verstraete; flat at 3233-35 Ohio avenue, for Joseph Macner to Joseph Aschenbrenner; flat at 4316 Oregon avenue, for George Blum to Frank L. Pudlowski; flat at 4606 Wilcox avenue, for Harry E. Darr to Edmund Mulack; flat at 4566 Loughborough avenue, for Louis Krienheder to a client of the company; flat at 4315 California avenue, for Frank B. J. Darr to Harry E. Purk; 41-acre farm on Heege road, St. Louis County, for the Krueger estate to a client of Howard Gambrill & Co.; bungalow at 3238 Minnesota avenue, for Edward P. Risch to Mrs. Josephine Vairo; flat at 3122 Geyer avenue, for Robert G. Darr to Harry A. Grossman; flat at 3116 Geyer avenue, for Robert G. Darr to Otto H. Niemeyer; cottage and lot at 3824 Morganford road, for Robert Scheibe to Walter H. Willenbrock; flat at 3432 Minnesota avenue, for Frank B. J. Darr to Joseph F. Pokorny; lot at Chippewa and Christy avenues for Walter H. Willenbrock to George Horton; flat at 4918 Tholozan avenue, for Harry E. Darr to William P. Harcum; flat at 3237 Michigan avenue, for Hebert C. Mueller to Charles J. Drazan. The company's furnished flat at 4914 Tholozan avenue is open to the public for insepction from 10 a. m. to 9:30 p. m.

Bellis Sells Three Bungalows.

Milton B. Bellis, president of the Bellis Realty Co., reports the following sales for the week: 4228 Castleman avenue, flat, on a lot 25 by 117 feet, to George F. Cepicky from Fred R. Priese; 4824 Cupples place, bungalow, on a lot 28 by 127 feet, for J. A. Montgomery; 4128 Glasgow avenue, bungalow, on a lot 29 by 178 feet, to Andrew J. Beckert for Ida Fabian; 5639 Southwest avenue, bungalow, on a lot 25 by 125 feet, for Frank Meyer to George B. Pasek.

Activity in Gannondale.

The Apex Realty and Mortgage Co. reports activity in the sale of lots to home owners and builders in Gannondale, in University City, at Hanley road, two blocks north of Delmar boulevard. Construction of a home for Mr. and Mrs. Uriah J. Smith by the Jones Construction Co. already has been started and will be occupied as soon as completed.

ALBERT WENZLICK SALES INCLUDE ACREAGE TRACT

The Albert Wenzlick Real Estate Co. reports the sale of three city blocks, comprising nine acres, to Harry C. Vollman, builder, to be improved immediately with bungalows, flats, apartments and store buildings, of which the Wenzlick Real Estate Co. will be agents. Grading is now in progress.

Other sales reported are: 6447 McCune street, bungalow, for Harry C. Vollmar to a client; 4515-17 Flad avenue, flat, to E. Wasserman for C. J. Bergfeld; 4406 Garfield avenue, 11-room residence, lot fronting 100 feet on Garfield by a dept hof 130 feet; 1810-10½ Benton street, flat, for Harry C. Vollmar to a client; 2709 South Kingshighway, flat, for Lottie Lo Francois, to a client of the Thornhill Real Estate Co.; 3708 French avenue, bungalow, to William Stoltz for a client; Denny road, near Gravois road, bungalow, to Fred Aulback, for a client; 2146 Esther avenue, bungalow, to C. W. Weber, for Harry C. Vollmar; 1326 Monroe street, store and flats, for Patrick J. Silver, to a client of the Becker Real Estate Co.

FORMER JONATHAN RICE HOME IS SOLD BY EPSTEIN & SON

J. I. Epstein & Son. report sale, for the Jewish Community Center, to Hazel G. Green of 3733 West Pine boulevard, a large residence on lot 60 by 213 feet, formerly the home of Jonathan Rice. It has 14 rooms, three baths, hardwood floors with mahogany staircase and doors, and is considered an ideal place for a club. Purchaser was represented by Walter M. Stinde.

The company also reports having promoted the building of five single flat buildings on the south side of Fairview avenue east of Russell place, on which they have made loans aggregating $60,000. The buildings will contain all modern improvements, including kelvinator, tile bath, hardwood floors, in fact will be modern in every respect, and will be under the management of J. I. Epstein & Son.



The Coolest Summer Home on the Street

For Real Comfort Throughout the Year

Build of Brick

Cool in Summer and warm in Winter is the experience of all who live in Brick Homes. To this add permanence, low cost of upkeep, low rate for insurance, and you have the strongest possible reason for building of Brick.

Alton Brick is preferred by most architects because of its uniform quality. It is offered in a variety of textures and an intriguing array of solid colors and artistically mixed colorings.

Illustrated Literature on Comfortable Homes on Request

Alton Brick Company

Four Plants in Greater St. Louis Industrial District

OFFICE AND EXHIBITS

Chemical Building, St. Louis, Mo.

Member American Face Brick Association

Index To Real Estate Advertisements

	Page
Apartments (For Rent)	2
Apartments, Furnished (For Rent)	2
Apartments (For Sale)	9
Apartments Wanted to Rent	4
Builder' Column	5
Bungalows, Cottages (Sale)	8
Bungalows, Cottages (Rent)	4
Business Opportunities	13
Business Property Wanted	5
Business Property (For Sale)	11
Business Property (For Rent)	5
Dwellings Wanted to Rent	4
Dwellings for Rent	4
Dwellings for Sale	11
Exchange (Real Estate)	5
Farms, Farm Land	12
Farms for Rent	12
Farms Wanted	12
Financial	12
Flats for Sale	9
Flats Wanted	4
Flats, Etc.—For Colored (Rent)	5
Flats for Rent (Furnished)	4
Flats for Rent	3
Garages, Stables	5
Houses for Sale	11
Houses for Rent	4
Houses Wanted	4
Houses, Etc. (Colored)	5
Improved Property for Sale	12
Loans	12
Lots for sale	6
Money Wanted	12
Personal Property Loans	12
Real Estate Wanted to Buy	6
Real Estate—Country	12
Real Estate Loans	12
Real Estate—Colored	12
Real Estate (Other Cities)	12
Residences for Rent	4
Residences for Sale	11
Residences Wanted to Rent	4
Stocks, Bonds	12
Suburban Property (For Sale)	6
Suburban Property (For Rent)	4
Suburban Property Wanted	4

APARTMENTS

APARTMENTS FOR RENT

SUBLEASE—Delivery Sept. 1; 6 beautiful rooms; splendid location; $75. Box O 4, Post-Dispatch.

NORTHEAST CORNER DENNY RD. AND BOULEY AV. Second floor, 6 rooms, 2 baths; hot-water heat, hardwood floors, fixtures, shades, etc.; in excellent condition. For further information call MISSISSIPPI VALLEY TRUST CO., Real Estate Department. Main 3840.

FRANCISCUS REALTY CO.
Main 4409. 804 Chestnut.

APARTMENTS.
3428 Geraldine av., second floor north $65 00
6104 Palm st. first floor..... 65 00
3913 Lafayette av. first floor west 75 00
6525 San Bonita third floor west 90 00
6530 Enright av. first floor east 90 00
1140 Hodiamont, 3d floor north.. 55 00
3208 Palm st. first floor east.... 60 00
(c80)

Central

COMPTON, 1022-22A S.—3 rooms, each $21.50.
DROZDA REALTY CO., 4006 Chouteau.

North

FLORISSANT AND POPE—Southwest corner; choice stores with excellent show windows; good location for any line; make inducement to responsible tenant; open.
EUGENE J. ALTHEIMER, WILLIAMS & CALMER, INC., 817 Chestnut st.
PENROSE, 4159-65—4 rooms, tile baths, hardwood floors, heat and janitor service; will decorate to suit.
HOTZFELDER R. & B. CO., COlfax 8737. (c53x)
UNIVERSITY, 3523—5 rooms, sun room, $85.
WILL G. WISSMATH, 2838 N. GRAND.
NEW APARTMENT—In Grand-Dover Park. Grand and Wilmington ave. 3, 4 and 5 room apartments. Murphy beds, hot-water heat, frigidaire; ideal location.
FEDERER REALTY CO.,
Prospect 1519. 2610 Gravois.

Northwest

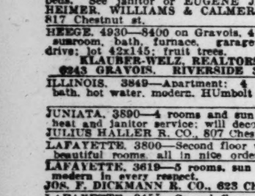
5504 HEBERT.
Second floor east; 5 light rooms, sun parlor, garage; $67.50.
WAGNER-GRANT-BELL,
International Life Bldg. GArfield 8621.
NEW EFFICIENCY APARTMENT
Palm and Norwood; 2 blocks east of Union. 1 block south of Natural Bridge; 3, 4 and 5 rooms; heat, janitor service, tile baths, bed and locker; rent $37.50 up.
WEST END REALTY AND CONST. CO., Cabany 2953. 6511 Delmar.

South

ALASKA, 5043—4 large rooms, modern throughout; in fine condition; reasonable.
DROZDA REALTY CO., 4006 Chouteau.
APARTMENT—Aux. 1: 4 rooms, bath, heat and janitor service; outside icebox, gas stove; $65; healthiest part of city. Botanical and Klemm. Call GRand 4297.
ARKANSAS, 2914A—6-room modern apartment; makes a nice home; available Aug. 1; references. LAclede 2867. (c80)
BATES, 1029—Block east of Grand; 5 light, airy rooms, sun parlor, hardwood floors, well furnished; awning. $60.
DROZDA REALTY CO., 4006 Chouteau.
CALIFORNIA, 2625—Apartment; 4 rooms, bath, gas, water, electric, furnace, concrete basement, $45 month, or 4th st. line. COlfax 1539M, or write V. S. Morris, 4415 Athlone. (7)
DE TONTY, 4227—5 rooms, efficiency; garage. JOST, 308, 722 Chestnut.
DEWEY, 4223 S.—3 rooms, bath, electric, $35; near Grand and Meramec; adults.
GRAND, 3217 S.—Second floor north, 5 fine rooms, including sun room; tenant will show. $75.
OREON E. & R. G. SCOTT, 800 Chestnut.
GRAND, 3005 S.—Overlooking Reservoir Park; 4 rooms, dressing room, 2 Murphy beds. See janitor or EUGENE J. ALTHEIMER, WILLIAMS & CALMER, INC., 817 Chestnut st.
HEEGE, 4930—$400 on Gravois, 4 rooms, sunroom, bath, furnace, garage; side drive; $42.50 unit; $65.
KLAUBER-WELZ, REALTORS,
6243 GRAVOIS. RIVERSIDE 3100.
ILLINOIS, 3849—Apartment; 4 rooms, bath, hot water, modern. HUmbolt 2018.
(c1)
JUNIATA, 3890—4 rooms and sun porch; heat and janitor service; will decorate.
JULIUS HALLER R. CO., 807 Chestnut st.
LAFAYETTE, 3800—Second floor west; 5 beautiful rooms, all in nice order; $75
LAFAYETTE, 3619—5 rooms, sun parlor; modern in every respect; $60.
JOS. F. DICKMANN R. CO., 623 Chestnut.
LAFAYETTE, 3455—Second floor east; 5 rooms and sun parlor, with in-a-dor bed; opposite reservoir. See Grand bl. near Lafayette av. or HY. HIEMENZ R. CO., 614 Chestnut.
LAFAYETTE, 3672—4 rooms, sun room, with bed, dressing room, garage; strictly first-class reasonable.
AUG. H. GERLING R. CO., 722 Chestnut.
LAWRENCE AND DE TONTY (northwest corner)—Apartment, consisting of large living room, dressing room with Murphy bed, kitchenette and dining alcove; first, second and third floors; electric refrigerator; $60. GLICK, Realtors, 822 Chestnut.
McREE, 3802—4 rooms, sun parlor, heat, janitor service; decorate to suit.
RUSSELL, 4446—4 rooms, breakfast room, sleeping porch, range; $62.50.
AUG. H. GERLING R. CO., 722 Chestnut.
SHENANDOAH, 3405—Month's rent free; thoroughly modern apartment; new fixtures; very desirable; painted, janitor; heat. GArfield 8603.
SPRING, 1650 S.—Northeast corner of Spring and Lafayette; 4 rooms and sun parlor; new heat; $50.
W. B SHELP & CO., 109 N. 9th st.
THURMAN, 2241—4 rooms, hardwood floors, heat furnished; $55; open.
C. M. McDONALD R. E. CO., 111 Chestnut
Main 0412.
TOWER GROVE, 2336 (second floor)—Large rooms, fronting Shaw's Garden.
HENRY HIEMENZ R. CO. CEntral 1371.
3-ROOM FLAT FOR RENT.
Near Carondelet Park; large rooms, tile bath, hardwood floors, furnace, 6408 Idaho.
DOUGHERTY-SHEEHAN, 721 Chestnut.
(c83)
THE MARLOWE APARTMENTS—S. E. COR. THIRTY-NINTH AND McREE. 3-room efficiencies, including gas and electric; $70.
HENRY R. WEISELE CO., INC.,
Main 4557-9. 8th and Chestnut.
NEW SIX-FAMILY APARTMENT
N. E. COR. FILLMORE AND DEWEY IN BEAUTIFUL GRAND DOVER PARK
3, 4 and 5 rooms, hot-water heat, hardwood floors, tile bath; 4-car brick garage. Open today.
FEDERER REALTY CO.
Prospect 1519. 2610 Gravois.

1909 LAWRENCE

Second floor; 4 rooms, sun parlor, sleeping porch.
GIRALDIN BROS. R. E. CO., 813 Chestnut



Southwest

McCAUSLAND, 1901—Apartments furnished; $38 to $48 a month; office.
SMILEY, 6901-03—3 large rooms, electric, newly decorated, each $20.
DROZDA REALTY CO., 4006 Chouteau.

West

ACADEMY, 914A—2 rooms, light, gas, hot water; $11.50 week; open.
R. HEMAN, 800N. GArfield 2207.
AMHERST PL., 1215—8 large rooms, 2d floor south; 3 bedrooms.
APARTMENT—5 rooms. Call Lindell 6005W. (c)
APARTMENT—Will rent my beautiful 5-354, Post-Dispatch. nished 3-room efficiency, 6300 west. Box
APARTMENT-FLAT—New; 5-room efficiency; garage; West End. GRand 4577.
(c7)
APARTMENT—6 rooms; cheap rent; 1 block from Forest Park; will decorate newly throughout. Owner on premises, 4538 Laclede. EMESS HEALTY, MAin 1968.(c)
APARTMENTS—Attractive 3 and 5 room efficiency; first-class conditions; modern in every respect; rent $47.50 and $52.50. BROWN REALTY CO., 7161 Manchester, Maplewood. Open evenings. (c6)
APARTMENTS—4948 Page, 5 rooms, bath, $50.
1349 Hamilton, 4 rooms, bath, $55.
6307 Northland, 3-room efficiency, furnished or unfurnished.
WALTER JONES R. E. CO. 618 Chestnut
BELLEVUE, 1101—Five rooms, sleeping porch; vacant.
CHAUNCEY F. HEATH CO. GArfield 3165
(c83)

APARTMENTS FOR RENT
West

BARTMER, 5735—Beautiful 6 rooms and sleeping porch, automatic oil heat and hot water furnished; large lawn, shrubbery, trees and flowers; $75. Phone Forest 1273W. (c)
BELT, 313—4 rooms; new; modern; open. (c)
BELT, 311—4 rooms, second floor; heat, janitor; $50; open.
HAUSCHULTE R. E. CO., 2407 N. B'way.
BELT, 415—First floor north; 5 rooms, sunroom, sleeping porch, tile bath, modern; $100; will decorate to suit. RHODES REALTY CO. 702 Chestnut.
BOYLE, 322 N. — Doris Apartments; 3 rooms, modern; will decorate to suit.
GERALDINE BROS. R. E. CO., 813 Chestnut
BUCKINGHAM CT., 4924—3 and 5 room efficiency; special rates. CAbany 2949M
(c2)
CABANNE, 5611—7 rooms, newly decorated; $85; adults; garage. (c)
CABANNE, 6309—3 rooms, 4-room efficiency; will decorate.
EUGENE J. ALTHEIMER, WILLIAMS & CALMER, INC., 817 Chestnut st.
CABANNE, 5636—6 beautiful rooms including 3 bedrooms; ideal location; concession. Call Cabany 1156, or see tenant first floor east.
CABANNE, 5842—Second floor south; 4 rooms, hardwood floors, steam heat.
ANDERSON-STOCKE-BUERMANN CO., 808 Chestnut.
CATES, 6312—Elegant 6 rooms; heat, janitor; in-a-dor beds; $80.
CATES, 6431—First floor west; 5 large rooms and sun parlor; newly decorated.
FRANCIS-PERRY-RUTH, 110 N. 7th st.
CATES, 5195—First floor, 3 nice rooms and porch; $60.
FRANCIS-PERRY-RUTH, 110 N. 7th st.
CATES, 6410—5 rooms, breakfast room, janitor service; reasonable rent. CAbany 6858W. (c)
CATES, 6260—Third floor east, 4 rooms, sunroom, sleeping porch, Murphy bed, reception hall; modern; $37.50.
RHODES REALTY CO., 702 Chestnut.
CATES, 5903—Beautiful 7-room corner apartment; nicely arranged; will decorate to suit.
DUBINSKY REALTY CO., MAin 2757 or MAin 2758.
CHAMBERLAIN, 5650—5 rooms and sun parlor; all conveniences. LOcust 9063W
CLARA, 418—8 rooms, 2 baths; 4 exposures; open.
CLARA, 828—4 rooms, bath, newly decorated; modern. $65.
RHODES REALTY CO. 702 Chestnut.
CLARA, 609 or 615 — Third floor; 8 rooms, reception hall and 2 baths, 2 exposures; every apartment thoroughly and painted throughout; convenient location; rent $120; concession.
OREON E. & R. G. SCOTT, 800 Chestnut.
CLAYTON ROAD, d952—4-room efficiency; half block Forest Park. (c91)
CLAYTON, 6974—6 rooms, second floor; $75; to responsible party only.
J. H. FARISH & CO., 719 Chestnut st.
Main 2686.
CLAYTON—"Seven Gables." Half block north of courthouse; new 2-room efficiency, $50; 3-room efficiency, $57.50; all modern; appointments; ready to occupy now
HAWKE & COMFORT, INC., Clayton.(c80)
CLEMENS, 5705—7 rooms, apartment; heat, janitor service; $100 a month. (c)
CLEMENS, 6603—4 rooms, including heat and janitor service; $65.
WEST END REALTY AND CONST CO., 6511 Delmar. CAbany 2953.
CLEMENS, 6615—Third floor east; 5 rooms, sun parlor, with Murphy bed.
EUGENE J. ALTHEIMER, WILLIAMS & CALMER, INC., 817 Chestnut st.
DE BALIVIERE, 3317 (No. 303)—Nice 3-room efficiency; only $55.
OREON E. & R. G. SCOTT, 800 Chestnut.
DE BALIVIERE—Choice efficiency; gas, electric, heat, water furnished; janitor service included; worth $65; only $47.50. See janitor. (c82)
DE BALIVIERE, 426—2 efficiency apartments; all conveniences; newly decorated. Open.
F. J. CORNWELL REAL ESTATE CO.
111 N. 7th st. GArfield 2226. (c30)
DELMAR, 6180—5 extra large rooms, second floor; heat and janitor service.
DELMAR, 4182—4 rooms, bath, electric, janitor; $50.
ARCHSHOEFER, Realtors, 825 Chestnut.
DELMAR, 5864—3 rooms, 4-room efficiency; $50.
J. HALLER R. CO., 807 Chestnut st.
DELMAR, 6234 — Third floor west; 4 rooms; newly decorated; open; $60.
EUGENE J. ALTHEIMER, WILLIAMS & CALMER, INC., 817 Chestnut st.
DELMAR, 5577—1, 2, 3 room efficiencies, furnished and unfurnished, $50 up; also 5 rooms, regular apartments, $80 up.
CAbany 1011.
DELMAR, 5577—1, 2, 3 room efficiencies, furnished and unfurnished, $50 up; also 5 rooms, regular apartments, $80 up.
CAbany 1011. (c62)
DELMAR, 5564—Third floor west; sublease at reduced rental; 7 rooms, 2 baths; fine location; real bargain. See us.
OREON E. & R. G. SCOTT, 800 Chestnut.
DELMAR, 4333—4 LARGE, BEAUTIFULLY DECORATED ROOMS, HARDWOOD FLOORS, TILE BATH, HEAT AND JANITOR SERVICE. RENT $65. JOST-MILLER REALTY CO., 105 N. 9TH ST.
EASTGATE, 741—Corner; 6 rooms, bath; $45. 5 rooms, DElmar 5353.
ENRIGHT, 5093—7 rooms, bath, heat furnished; garage.
SAVINGS TRUST CO., 4915 Delmar.
ETZEL, 5835—Unfurnished apartment, 5 rooms, newly decorated; give concession; janitor service. (c)
EUCLID, 783 N.—Beautiful 4-room apartment, decorated throughout; only $65. See janitor or call
DUBINSKY REALTY CO.,
504 Wainwright Bldg.
FOREST PARK, 4471—5-room steam-heated apartment; open porch. (c)
FOREST PARK, 4349A—5 nice rooms, bath, garage; steam heat; modern.
SCHWENKER R. E. CO., 909 Chestnut st.
FOREST PARK, 4384—4 large, bright, airy rooms with open front porch; now available in attractive 6-family building; adults only $70. Lindell 810.
FOREST PARK BL., 4548 (Marlborough)—8 beautiful, airy, large rooms; convenient; every apartment has one available rent $110. MATHEWS REAL ESTATE CO., 615 Chestnut st.
FORSYTHE, 7212—Beautiful 5 rooms, 3 bedrooms; modern in every respect; rent reduced. A. H. GOOD, 821 Title Guaranty Bldg. MAin 3755.
FORSYTHE, 7012—Third floor, 5 rooms and tile bath, sealed bed; modern; opposite Washington University; rent $80; garage if desired; concession.
OREON E. & R. G. SCOTT, 800 Chestnut
HAMILTON, 1211—3 rooms, 2 Murphy beds, dressing room, porch; cheap.
HAMILTON, 858—Second or first floor; 5 rooms and sun parlor; $75; concession.
OREON E. & R. G. SCOTT, 800 Chestnut
HAMILTON, 768—4-room apartment and bath, newly decorated; heat, hot water and janitor service; $60; see resident manager. PArkview 1051W (c)
HAMILTON, 820—5 rooms; will decorate; low rent.
WILLIAMS MORTGAGE CO., MAin 1485.
(c80)
HAMILTON, 519—A well arranged apartment of 4 rooms, steam heat and janitor service; see it, and then rent it of
OTTO TIETJENS, 722 Chestnut st.
HAMILTON, 1360 — 4 or 5 rooms and bath; $45 to $65; will decorate throughout; key with janitor; owner at building Sunday.
OREON E. & R. G. SCOTT, 800 Chestnut.
HAMILTON, 533—4 rooms, sun parlor, 535 Clara, 6 rooms, newly papered. 5010 Washington, 5 rooms, sun parlor.
M. CURRY GILES R. CO., 5477 Delmar.
(5)
HODIAMONT, 1289—3 rooms with 5-room efficiency; 2 Murphy beds; hardwood floors; heat furnished; rent $40 per month. April 1 to Oct. 1; $55 per month Oct. 1 to April 1. CAbany 0324.
HUNTINGDON, 745 — Spacious 6-room apartment in fine condition; open.
FRANCIS-PERRY-RUTH, 110 N. 7th.
JULIAN, 5653—4 large rooms, corner; newly decorated. CAbany 1855W.
JULIAN, 5612—4 rooms, sun porch, tile bath, hardwood floor, steam heat furnished; janitor service. FRemont 0466. FRemont 3527.
KENSINGTON PL., 4559—5 rooms, newly decorated; modern; janitor service; will rent to responsible party. Forest 2907R
KINGSBURY, 5723—2d floor east; 5-room efficiency; rent reasonable. (c)
KINGSBURY, 5722—4 rooms, sun room, $70. 3d north $60. Riverside 3448M.
KINGSBURY, 6040—Unfurnished; 4 sunny airy rooms, redecorated throughout; excellent condition. $65; janitor service.
KINGSBURY, 6837—First floor west; 5 rooms, sleeping porch and sleeping porch; every respect; rent $90.
EUGENE J. ALTHEIMER, WILLIAMS & CALMER, INC., 817 Chestnut st.
KINGSBURY COURT, 5603—West of 533. Clara; third floor west; 6 rooms, including sunroom; each apartment has open porch, in-a-dor bed, ice box, etc.; rent $90; concession for immediate tenant.
OREON E. & R. G. SCOTT, 800 Chestnut
LACLEDE, 4123—5 fine rooms and bath heat, hot water and janitor service included; $55.50.
OREON E. & R. G. SCOTT, 800 Chestnut

APARTMENTS FOR RENT
West

LACLEDE, 4541—5 rooms, modern; steam heat; will decorate; concession.
WEST ST. LOUIS TRUST CO.
LELAND, 616—Delmar Garden; 5 rooms, in-a-dor bed; 2d north. (c)
LELAND, 764—First floor, 7 modern rooms, shower bath, steam heat, garage. Key first floor north. GArfield 4760.
LELAND, 610 (University City)—6-room efficiency apartment; will decorate to suit tenant. $65.
LELAND, 800-08—New 5-room efficiency apartments; Murphy beds, quick Mea-gas range, refrigerator; latest arrangement; janitor service; low rental. CEntral 5100.
LELAND, 754—6 rooms, sun parlor, every convenience; garage if desired; rent very reasonable. (c)
A. G. BLANKE R. E. CO., 711 Chestnut.
LELAND, 812—5 rooms, second floor; garage; reasonable.
EDWARD L. BAKEWELL,
GArfield 5555. 118 N. 7th.
KINGSBURY COURT APARTMENTS.
LIMIT, 701—5-room and sun parlor; open; sublease at big reduction; owner will decorate. CAbany 6577M. (c)
LIMIT, 726—Desirable 5-room and sun parlor; key next door; corner apartment first floor. $80. PArkview 3529W. (c)
LIMIT, 727-31—Second or third floors; 4 rooms; open.
EUGENE J. ALTHEIMER, WILLIAMS & CALMER, INC., 817 Chestnut st.
LIMIT, 737—Second floor north; 5 rooms, hardwood floors, tile bath, steam heat; janitor service; at $75.
ANDERSON-STOCKE-BUERMANN CO., 808 Chestnut.
LIMIT, 714—Third floor south; 7 rooms, including sun parlor and sleeping porch; sublease; party will show.
EUGENE J. ALTHEIMER, WILLIAMS & CALMER, INC., 817 Chestnut st.
LINDELL, 3559—Furnished apartment. Lindell 2846.
LINDELL, 4229—FOUR-ROOM EFFICIENCY; MURPHY BED, HEAT AND JANITOR SERVICE.
1010 OLIVE. Julian MAIN 5058.
McPHERSON, 3931—6-room apartment; newly decorated. Call between 2 and 4.
McPHERSON, 5912 — Second floor; six rooms; open; garage; $80.
P. BERTRAM, 616 Chestnut.
McPHERSON, 4452—Excellent apartment, 6 rooms, 2 bedrooms and sun room; reduced rent to desirable tenant.
McPHERSON, 4448—First floor west; 4 rooms and sun parlor; newly decorated.
EUGENE J. ALTHEIMER, WILLIAMS & CALMER, INC., 817 Chestnut st.
McPHERSON AV.—7 rooms and bath; heat, janitor service and hot water; only $80; tenant will show apartment.
OREON E. & R. G. SCOTT, 800 Chestnut.
McPHERSON, 5795—First floor east, or third west; 4 large rooms, open porch; put in condition; rent reasonable.
EUGENE J. ALTHEIMER, WILLIAMS & CALMER, INC., 817 Chestnut.
McPHERSON, 4438—2 rooms, kitchenette and dining room, gas range, refrigerator, hot water, janitor service; steam heat; $52.50 and $57.50. Owner there Sunday 2:30 to 5 p. m. (c92)
MAPLE, 4062—Apartment, 4-room efficiency. Phone Laclede 4147.
MAPLE 6010—6 room newly decorated; $70. Open. FOrest 8032. (c)
MAPLE, 5756—Apartment, first floor, 5 large rooms, sunroom; janitor service; open.
MAPLE, 5756—2d floor west, 6 rooms, vacant Aug. 10; heat and janitor service; open. (c)
MAPLE, 5577-5581—5 rooms and bath, all modern conveniences; rent $65; janitor service.
WM. ABBOTT R. CO., 806 Chestnut.
MARYLAND, 4300—Modern, 6 rooms; hardwood floors, heat and janitor service; concession to good tenant. GArfield 1262.
MARYLAND, 4350—4 rooms, hardwood floors; heat furnished.
JOHN J. REARDON, 911 Chestnut st.
MARYLAND, 4350—Six rooms, hardwood floors; open.
JOHN J. REARDON, 911 Chestnut st.
NORTH DRIVE, 6262—Dandy 5-room, all modern conveniences, steam heat, janitor service; concession.
NORTH DRIVE, 6241—Three rooms, kitchenette, 1 or 2 Murphy beds; steam heat; $55 and $60. GArfield 4790.
NORTH DRIVE, 6401—Four rooms, kitchenette and breakfast room; steam heat; first floor; $65.
SAVINGS TRUST CO., 4915 DELMAR.
NOTTINGHAM, 5043A—6-room efficiency apartment; all modern; improvements; garage; rent $60; adults. Phone Riverside 2438J. (c)
OLIVE, 3729—2-room, 3-room efficiency; balcony to each apartment; concession to responsible tenant; see janitor on premises or
JULIUS HALLER R. CO., 807 Chestnut.
OLIVE, 3877 (Grand-Olive)—5-room efficiency; electricity and gas included; 2 concealed beds; $60; cheapest in city. See janitor.
OREON E. & R. G. SCOTT, 800 Chestnut.
PAGE, 3657A—6 large bright rooms, bath, toilet, electric; $37.50. Garfield 8603.
PAGE, 5617—3 modern rooms, hot-water heat, janitor service. (c)
PAGE, 5958—4 delightful, homelike rooms; 3 exposures; porch, heat, janitor service; concession to responsible party. (c91)
PAGE, 5000—4 rooms, BATH, HEAT, JANITOR SERVICE FURNISHED. OPEN. MARTIN OLIAN, 1010 OLIVE. MAin 5056.
PAGE, 5210-12—Modern, 4 rooms, bath, electric gas, steam heat; brand-new gas stove; first-class condition; east of Union. HY. DICKMANN R. CO., 623 Chestnut.
PERSHING, 5526—5 rooms, bath. DeMARTINI-ZEREGA AGENCY CO., 221 Title Guaranty Bldg., 706 Chestnut.
PERSHING, 5313—7 beautiful rooms, screened porch, 3d floor; possession Sept. 1st. Apply first floor. (c)
PERSHING, 5389—Attractive apartment, 7 rooms, sun parlor, 2 baths, showers; large closets.
PERSHING, 5510—3 rooms, dressing closet, 2 Murphy beds, heat, janitor service; inspect; well decorated throughout.
E. J. CORNWELL R. E. CO., 111 N. 7th.
PLYMOUTH, 5906—4 rooms, second floor rent reasonable. CAbany 5931J. (c)
ROOMS—5, janitor service; rent reasonable. FOrest 8746W. (c)
ROSEBURY, 6327 N.—3d floor west; 4 rooms, sun parlor, Murphy bed, open.
EUGENE J. ALTHEIMER, WILLIAMS & CALMER, INC., 817 Chestnut st.
SAN BONITA, 6515 — Newly decorated apartments of 5 large rooms and sun parlor and breakfast room; 3 bedrooms, efficiency; newly decorated; garage.
FRANCIS-PERRY-RUTH, 110 N. 7th st.
SARAH AND WESTMINSTER—Northeast corner; beautiful new efficiency apartments; most convenient location; extremely low rentals. Including breakfast set, gas range, kitchen cabinet, refrigerator, Murphy bed, in-a-dor bed, ironing board; gas and electric furnished. See agents on premises today. (c)
SAVOY COURT, 5316—Second floor, east; 4 rooms, sun parlor, two Murphys.
DROZDA REALTY CO., 4006 Chouteau.
SAVOY COURT, 5329-31—4 large rooms and tile bath, sealed bed; modern; opposite Washington University; rent $80; garage if desired; concession.
OREON E. & R. G. SCOTT, 800 Chestnut
SOUTHWOOD, 6221—De Mun; cheapest apartment; concessions; owner on premises.
SOUTHWOOD, 6241—Very high-class 4 and 5 rooms; concession to responsible tenants; owner on premises. (c99)
SPRING, 22 N—8 rooms, modern, rent $67.50.
TAYLOR, 1120A—5 fine rooms and bath; $60.
OREON E. & R. G. SCOTT, 800 Chestnut.
TAYLOR, 15 S.—The Lyndon; 1 vacant; others soon; 4 and 5 large rooms. See janitor or phone GArfield 0733. (c80)
UNION, 1149 N.—4 large rooms, modern; janitor; put in good condition.
GEO. J. WANSTRATH, 717½ Chestnut.
UNIVERSITY DRIVE, 6627—Across from Washington University; ideal 7-room apartment; newly decorated; rent reasonable. (c)
UNIVERSITY DRIVE, 6621—7 rooms, beautiful apartment, elegant condition, situated in residential district, opposite Washington University; beautiful surroundings. PArkview 0230M. (c)
WASHINGTON, 4225—Desirable south front room; excellent table. (c68)
WASHINGTON, 6643—5 rooms and breakfast room, 2d floor; vacant Sept. 1. (c)
WASHINGTON, 6616—Beautiful 4-room efficiency; new building; special price.
WASHINGTON AND NEWSTEAD—Northeast corner; 5-room efficiency; $60. Main 2258. (c62)
WASHINGTON, 5907—3 rooms, inclosed sun parlor.
M. CURRY GILES, Belt and Delmar.
WASHINGTON, 5050—4-room apartment, 5-room efficiency; very desirable; rent $72.50; references required. CEntral 7068 (c8)
WASHINGTON COURT, 5604—West of 609; 5 rooms, including sun room with concealed bed; tile baths, shower; modern; $80; concession.
OREON E. & R. G. SCOTT, 800 Chestnut
WASHINGTON, 6666—3d floor east, 5 rooms, sleeping porch with in-a-dor bed, sun parlor; entrance to sleeping porch from either rear bedroom or dining room; part will show.
EUGENE J. ALTHEIMER, WILLIAMS & CALMER, INC., 817 Chestnut st.
WASHINGTON, 6611—First floor south; living room, dining room, kitchenette, dressing closet with Murphy bed, hardwood floors; janitor service; steam heat; newly decorated; $65; open.
ANDERSON-STOCKE-BUERMANN CO., 808 Chestnut.
WATERMAN, 5492—8-room apartment; second floor west. Laclede 0669. (c8)
WATERMAN, 6117—Modern apartments, 7 rooms, sleeping porch; decorated. (c)

APARTMENTS FOR RENT
West

WATERMAN, 6020—4 rooms, sun room, reception hall; first floor. Call CAbany 4557W.
WATERMAN, 5162—Beautiful 8-room, 2d-floor apartment; modern; concession.
DUBINSKY REALTY CO., Main 2757.
WATERMAN, 6036—4 rooms; will decorate to suit; rent reasonable.
WILLIAMS MORTGAGE CO., MAin 1485.
WATERMAN, 6006—5 rooms, sleeping porch, third floor; $83. CAbany 2949M. (c2)
WATERMAN, 6157—St. Thomas, 3 apartments; 6 rooms, 2 baths, studio-living room on third floor; garage; rent reduced. A. G. BLANKE R. E. CO., 711 Chestnut.
WATERMAN, 5184—Beautiful second floor modern 8-room apartment; concession. Main 2757. DUBINSKY REALTY CO.
WELLS, 5308—4 rooms; In-a-dor Led; open front porch; janitor service; only a few steps from Union bl.; rent reasonable. Call FOrest 8424M or GArfield 8537. (c)en. See janitor.
WESTGATE, 847—8 rooms, attractively modern; rent reasonable. (c)
WESTGATE, 735—6 rooms, 3 bedrooms, reduced rent. FOrest 0656 or FOrest 1067. (c)
WESTGATE, 743—First floor, south side; 6 rooms; service and condition exceptional; $80. MATHEWS REAL ESTATE CO., 615 Chestnut st.
WESTGATE, 726—5 rooms, sun parlor, sleeping porch, garage, all modern improvements; will decorate to suit tenant. Call FOrest 7167 or CLayton 283J. (c)
WESTGATE, 737—Large living and dining rooms, 2 bedrooms, sleeping porch and large sun room with bath, kitchen and breakfast room; $90; concession.
SAWYER TRUST CO., 4915 DELMAR.
WESTMINSTER, 5733—5 rooms, modern, 3d floor. $65. GRand 2727R.
WESTMINSTER PL., 5709—4 rooms, Murphy bed; all conveniences; key at grocer's. See Viviano, 1022 N. 7th. (c85)
WESTMINSTER PL., 4525—Very attractive efficiency apartment; extra large living room; furnished kitchen; combined bath and dressing room; all conveniences and janitor service; garage. (c)
WEST PINE, 4171—5-room efficiency; steam heat, Murphy bed, janitor service; garage optional. (c1)
WEST PINE, 4202 — 7 or 9 rooms; 2 baths; garage; newly decorated; open; $125; beautiful apartment; all order. OREON E. & R. G. SCOTT, 800 Chestnut.
NEW APARTMENT TO LEASE
7045 Forsythe; 5 rooms, breakfast room, refrigeration; plenty of closets; heated garage; ready Aug. 7.
7 ROOMS, 2 BATHS, SLEEPING PORCH—LOCATION 100 PER CENT
5038 Kingsbury (Warwick Court); elegant 7 rooms, 2 baths, with sleeping porch, electric refrigerator; location unexcelled; facing beautiful Kingsbury place; electric elevators. Janitor in rear.
OREON E. & R. G. SCOTT, Agents, 800 Chestnut.
APARTMENT FOR RENT.
6754 Chamberlain; handy to cars, churches, school, etc.; 4 large rooms and DOUGHERTY-SHEEHAN, 721 Chestnut. (c83)
5240 ENRIGHT AV.
First floor, 6 rooms; built will decorate to suit tenant; open; $60.
HENRY R. WEISELS CO., INC.,
Eighth and Chestnut.
4 EST IN CITY FOR $57.50
1084 S. Taylor; 1 block east of Forest Park and 3 cars; large 5 room, bath, kitchen, breakfast room, hot; new. J. BRIAN, Realtor, 4011 Finney av.
A MODERN HOME—5 ROOMS
5559 Maple; 5 large and light rooms; fresco decorating by a noted artist; tile bathrooms with showers; first-class service; gas and electric furnished; open.
SCHWENKER R. E. CO., 909 Chestnut st.
SAN REMO APARTMENTS
908 N. Euclid; beautiful 4-room efficiency apartments with heat and janitor service.
VERNON LAUX, 722 Chestnut. GAr. 8360
DALE CREST.
7103 Dale av.—5 large light beautiful rooms and breakfast room, tile bath, newly decorated, every convenience, garage, large lawn, shade trees; immediate possession. Call owner, GArfield 4368M. (c7)
CLARA, OPPOSITE KINGSBURY.
Four desirable rooms and sun parlor, with built-in bed; also screened porch; reasonable; newly decorated.
EDWARD L. BAKEWELL,
GArfield 5555. 118 N. 7th.
READY TO OCCUPY
5534 Cates; new building; living room, dining room, kitchen, two bedrooms; garage; rent $60; adults. Phone Riverside 2438J. (c)
OLIVE, 3729—2-room, 3-room efficiency; balcony to each apartment; concession to responsible tenant; see janitor on premises or
JULIUS HALLER R. CO., 807 Chestnut.
OLIVE, 3877 (Grand-Olive)—5-room efficiency; electricity and gas included; 2 concealed beds; $60; cheapest in city. See janitor.
OREON E. & R. G. SCOTT, 800 Chestnut.
PAGE, 3657A—6 large bright rooms, bath, toilet, electric; $37.50. Garfield 8603.
PAGE, 5617—3 modern rooms, hot-water heat, janitor service. (c)
PAGE, 5958—4 delightful, homelike rooms; 3 exposures; porch, heat, janitor service; concession to responsible party. (c91)
PAGE, 5000—4 rooms, BATH, HEAT, JANITOR SERVICE FURNISHED. OPEN. MARTIN OLIAN, 1010 OLIVE. MAin 5056.
PAGE, 5210-12—Modern, 4 rooms, bath, electric gas, steam heat; brand-new gas stove; first-class condition; east of Union. HY. DICKMANN R. CO., 623 Chestnut.
PERSHING, 5526—5 rooms, bath. DeMARTINI-ZEREGA AGENCY CO., 221 Title Guaranty Bldg., 706 Chestnut.
PERSHING, 5313—7 beautiful rooms, screened porch, 3d floor; possession Sept. 1st. Apply first floor. (c)
PERSHING, 5389—Attractive apartment, 7 rooms, sun parlor, 2 baths, showers; large closets.
PERSHING, 5510—3 rooms, dressing closet, 2 Murphy beds, heat, janitor service; inspect; well decorated throughout.
E. J. CORNWELL R. E. CO., 111 N. 7th.
PLYMOUTH, 5906—4 rooms, second floor rent reasonable. CAbany 5931J. (c)
ROOMS—5, janitor service; rent reasonable. FOrest 8746W. (c)
ROSEBURY, 6327 N.—3d floor west; 4 rooms, sun parlor, Murphy bed, open.
EUGENE J. ALTHEIMER, WILLIAMS & CALMER, INC., 817 Chestnut st.
SAN BONITA, 6515 — Newly decorated apartments of 5 large rooms and sun parlor and breakfast room; 3 bedrooms, efficiency; newly decorated; garage.
FRANCIS-PERRY-RUTH, 110 N. 7th st.
SARAH AND WESTMINSTER—Northeast corner; beautiful new efficiency apartments; most convenient location; extremely low rentals. Including breakfast set, gas range, kitchen cabinet, refrigerator, Murphy bed, in-a-dor bed, ironing board; gas and electric furnished. See agents on premises today. (c)
SAVOY COURT, 5316—Second floor, east; 4 rooms, sun parlor, two Murphys.
DROZDA REALTY CO., 4006 Chouteau.
SAVOY COURT, 5329-31—4 large rooms and tile bath, sealed bed; modern; opposite Washington University; rent $80; garage if desired; concession.
OREON E. & R. G. SCOTT, 800 Chestnut
HAMILTON, 1211—3 rooms, 2 Murphy beds, dressing room, porch; cheap.
HAMILTON, 858—Second or first floor; 5 rooms and sun parlor; $75; concession.
OREON E. & R. G. SCOTT, 800 Chestnut
HAMILTON, 768—4-room apartment and bath, newly decorated; heat, hot water and janitor service; $60; see resident manager. PArkview 1051W (c)
HAMILTON, 820—5 rooms; will decorate; low rent.
WILLIAMS MORTGAGE CO., MAin 1485.
(c80)
HAMILTON, 519—A well arranged apartment of 4 rooms, steam heat and janitor service; see it, and then rent it of
OTTO TIETJENS, 722 Chestnut st.
HAMILTON, 1360 — 4 or 5 rooms and bath; $45 to $65; will decorate throughout; key with janitor; owner at building Sunday.
OREON E. & R. G. SCOTT, 800 Chestnut.
HAMILTON, 533—4 rooms, sun parlor, 535 Clara, 6 rooms, newly papered. 5010 Washington, 5 rooms, sun parlor.
M. CURRY GILES R. CO., 5477 Delmar.
(5)
HODIAMONT, 1289—3 rooms with 5-room efficiency; 2 Murphy beds; hardwood floors; heat furnished; rent $40 per month. April 1 to Oct. 1; $55 per month Oct. 1 to April 1. CAbany 0324.
HUNTINGDON, 745 — Spacious 6-room apartment in fine condition; open.
FRANCIS-PERRY-RUTH, 110 N. 7th.
JULIAN, 5653—4 large roo

APARTMENTS FOR RENT —FURNISHED

West

NEWSTEAD, 316 N.—24 floor; sunny 2 room apartment; newly furnished; roll away bed; all conveniences.

NEWSTEAD, 15 N. (NEAR LINDELL BLVD.)—KITCHENETTE, BREAKFAST, LIVING, DRESSING ROOM; NEW FURNITURE.

OLIVE, 3748—4 and 2 rooms; south exposure; summer rate.

OLIVE, 4265—3 rooms, including kitchenette; back porch.

OLIVE, 3715—2 and 3 rooms, completely refurnished; no vermin; new decorations; hot and cold water.

OLIVE, 3715—1, 2 and 3 room apartments; new furnishing and decorations; $8 up; $14. St. George Apartments, under new management.

PERSHING, 55xx—Furnished apartments; 5 room efficiency; $70; call between 9 and 10 Sunday. PArcst 3951W.

PERSHING, 5582—Key for elegantly furnished 4-room efficiency; must be appreciate; $85. FArview 3899.

WASHINGTON, 4611—3 rooms, furnished; heat, lights, gas; $55-$60.

WASHINGTON, 5245—3 large well furnished rooms; bath, Frigidaire, janitor service; exclusive surroundings.

WATERMAN, 6152—Sun parlor, 1 or 2 windows, 2 rooms furnished; garage; also semi.

WELLSMAR, 6437 (Wellston)—4 nicely furnished rooms; $12.50 per week; garage. CAbany 2955J.

WESTMINSTER PL., 5106—Furnished room, clean, painted; heat; hot water.

WESTMINSTER, 4633—3 rooms furnished; 2 beds; $35. JEfferson 8536.

WESTMINSTER, 3942—2-room apartment; nicely furnished for light housekeeping; also sleeping room. Lindell 5623J.

WESTMINSTER PL., 4624—2-room furnished apartment; janitor; convenient location.

WHY LEAVE the city? Summer at the Hamilton Hotel; special rates to permanent guests. CAbany 1205.

5789 KINGSBURY.
(Don't Rent Anything Anywhere Before You See This.)
Enjoy a real home of luxury and comfort; corner apartment; all outside rooms; beautifully furnished; bedroom, 5 windows; sunparlor, 4 windows; living room; 2 beds you need. Call PArkview 1947. Agent will call at any time.

COOLEST APARTMENTS IN TOWN
1014 Oakview Pl., at Forest Park; new 4-room efficiency; garages; just off Forest Park Highlands. Hiland 2945.

WEEKLY, $20; MONTHLY, $75.
5544 Pershing; completely furnished room efficiency; 6 rooms, facing Forest Park; garage; $6 window; $100; electric, silver, linens, etc. CAbany 6[illegible]

YORKLEIGH—Coolest in City

At Forest Park, surrounded by lawns; 5 minus 2 car lines and buses; reasonable rates; 5 large rooms, fully furnished; phone, automatic refrigerator, janitor and maid service; north, south and east exposures. Call DElmar 6130-6055.

West Pine bl.

LINDWORTH
4362 LINDELL BL.

On one of St. Louis' boulevards. Very beautifully furnished. Building only two years old. Manager on premises to show you through.

M. H. RODDEMYER & CO.
109 N. 8th St. MAin 4124.

MAURETANIA
5540 PERSHING AV.

Three, four or six room efficiency; very beautifully furnished or will rent unfurnished. Agent will be pleased to show you through.

M. H. RODDEMYER & CO.
109 N. 8th St. MAin 4124.

CAMBRIDGE APARTMENTS
4917-19 McPHERSON

Beautifully furnished 4-room efficiency with Murphy in-a-door bed, tile bath, large breakfast room and kitchenette. $75; rent includes light, gas, ice, all linens, silver; everything complete for housekeeping. manager on premises. DElmar 0888, or HOUSAM REALTY CO., 312 International Life Bldg. GArfield 0270.

PERSHING APARTMENTS

5386 Pershing; newly furnished, all on side rooms, 6-room efficiency, consisting of living room, sunroom, dining room, kitchen, 2 beds, tile bathroom with shower; must be seen to be appreciated. Olive University car; complete for housekeeping with or without linens, silver, light, beautiful and tastefully furnished; janitor; opposite Forest Park. FOrest 1258. M. CURRY GILES R. CO., 5477 Delmar.

BROWNING APARTMENTS
5536 PERSHING

One-room efficiency, beautifully furnished with two beds, bath and dressing room; rental $65, including hotel service. Another hotel apartment, 3 rooms, bath, private bath with dressing room, beautifully furnished $55. Rental includes all service. Manager on premises. Cabany 6375, or HOUSAM REALTY CO., 312 International Life Bldg. GArfield 0270.

Washington at Grand
Completely Refurnished

In the elegant Argonne, 3664 Washington; two suites consisting of living room, dining room with concealed bed, breakfast room and kitchenette which have just been entirely refurnished with furniture, linens, etc.; rental $95; there are also few larger suites which have been newly furnished, at a rental of $120 to $140. To those seeking elegance, comfort and convenience, the Argonne will be attractive See manager on premises.

RANELAGH APARTMENTS
5707 McPHERSON

6-room efficiency, furnished with 2 beds consisting of living room, sunroom, dining room, kitchenette and bath, complete housekeeping; with or without hotel service; also one 4-room efficiency, beautifully furnished; rental includes light, gas, janitor service, elevator; all outside rooms; all have summer doors. Manager on premises.

CABANY 4586 OR 4587,
or HOUSAM REALTY CO.,
312 International Life Bldg. GArfield 0270.

Delmonte Apartments

5630 DELMAR. PHONE PARKVIEW 9000

The Delmonte is under new management and decoration; 2 rooms, bath; small efficiency apartments, completely furnished. Includes heat, light, water, gas, dishes, silver and linens. Southern exposure. Transportation facilities and nearby markets best in city. By day, week or month.

HOUSES, FLATS, ETC.

AGENTS' RENT LISTS

RENT LIST
Gerhart-Braun
107 N. 7th.
MAin 1475-76.

1143 Hodiamont, 6 rooms ..... $
6110 Etzel, 4 rooms .....
FLATS.
4305A De Tonty, 5 rooms .....
4478A McPherson, 7 rooms .....
3730A Olive, 5 rooms .....
4729 Washington, rooms .....
STORES.
3739 Olive 20x50 .....
7618 S. Broadway, new front, fine store, 18x50.
GARAGES.
4230-41 West Pine .....
7618 S. Broadway .....

FRANCISCUS REALTY CO.
MAin 4409. 804 Chestnut.

BUILDINGS
1125 N. Broadway, 3-story brick building
1101 Levee, 5-story building, elevator; 32,000 square feet .....
317-19 N. 3d; 26,500 square feet; sprinkler, elevator ...
STORES.
6413-15-17 Maple, each .....
221 N. 20th .....
ROOMS.
805 S. 3d, first floor, 4 rooms..
615 Walnut, rear room .....
3000 N. 9th, rear stable .....
3300-02 Wisconsin .....
COLORED PROPERTY
1417 Poplar, 1st and 2d floors..
1419 Poplar, 1st and 2d floors..
1833 Division, 2 floor .....
APARTMENTS FOR RENT
6408 Cates, first floor .....
3326 N. Union .....
FLATS FOR RENT
2033A Maury, 5 rooms, new .....
4541 Laclede, 4 rooms, electric, bath, furnace .....
4042A Page, 6 rooms, electric, bath, furnace .....
1356 Arlington, 4 rooms, bath, electric, furnace .....
5412-14A Cote Brilliante, 3 rooms, bath, electric .....
3728 Lucky, 3 rooms, electric .....
3504 Bell, 4 rooms, bath, electric .....
3517A Bell, 4 rooms, bath, electric .....
WEST ST. LOUIS TRUST CO.,
Easton av. at Sarah st.

Central

BROADWAY, 1422 S.—4 ROOMS, GAS AND ELECTRIC .....
MARTIN OLIAN, 1010 OLIVE. MAin 5056.

1107—Three rooms.
1107 ZEIBIG TRUST, 719 Chestnut
1434A, 3 rooms, bath, electric. JOST, 308, 722 Chestnut.
1440—Six rooms, tile bath, hot water heat; will decorate. $50. (c1)
2604—Fine 3-room flat; reduced to today.
2913A—3 large, beautiful rooms, bath, gas, electric; $25. Lindell 2347. (c)
1123 S.—2 basement rooms; toilet and water.
1412 S.—3 rooms, gas, electric .....
1103A N.—6 rooms, bath, electric, garage, $26.
WANSTRATH, 717½ Chestnut.

FLATS FOR RENT

LAT—One 2-family; 4 rooms down, 5 rooms up; reasonable. First-class condition. Call PArcnest 3388. (c53x)

FLATS FOR RENT

1801A Prairie; 5 splendid rooms; corner second floor; reception hall, gas, electric; very low.
1805 Prairie; lower 4 rooms, reception hall, gas, bath, electric; $33.
1809 Prairie, corner; second floor; 3 rooms, water and electric; $25.
1837C Thomas; 3 large rooms, second floor; water; $20.
1834B Deer; 3 large rooms, second floor; hall, water, new electrics; $26.
1837 DEERY & SON. 1015 Chestnut.

FLATS FOR RENT BY
J. I. EPSTEIN & SON
617 Chestnut.

REALTORS.

Arlington, 5074A; 5 rooms $50 00
1001, 904; 4 rooms ..... (c)
1515-15½; 5 rooms .....
6719A; 5 rooms .....
6849A; 6 rooms $85 00
Drive, 7583; new; 5 rooms.. 65 00
mond, 4819; 4 rooms 45 00
ourt, 8, 1221A (rear); 2 rooms 27 50
ry pl., 1750; 4 rooms .....
3844B; 5 rooms .....

FLATS FOR RENT

KENBY R. WEISELS CO., Inc.
8TH AND CHESTNUT.
MAin 4557-59.

4004A Easton, second floor; 6 rooms $45.00
4005 Easton, first floor; 6 rooms 45.00
4240 Enright, first floor; 6 rooms, will decorate.. 60.00
4007A Walton, second floor; 4 rooms and bath..... 40.00
4006 Utah, first floor; 5 rooms 35.00
4004 Utah, second floor; 5 rooms 35.00
4012A Easton, second floor; 3 rooms 32.50
4008 Franklin, third floor; 3 rooms 21.00
905 S. 7th, second floor, 2 rooms..... 9.00

Central

APARTMENTS
1015 MAPLE; 5 rooms and sun parlor; tile bath, janitor service; steam heat ..... $ 75 00
1711 WASHINGTON AV., 12 rooms and bath, steam heat 125 00
1812 N. FOURTEENTH; 9 rooms and toilet 40 00

BUILDINGS
GRAND AND COZENS, southwest corner; space for 6 bowling alleys and 12 billiard tables on first floor of Carpenters' Council Bldg.
1131-33 CASS; 4-story building and basement, containing 35,000 square feet; freight elevator; rent .....
1210-12 S. SEVENTH; 5-story building and basement; heating plant, sprinkler, elevator, heavy mill construction; all in good repair; will lease for 5 years at $8000 per year; total space 40,000 square feet
1209-15 S. MAIN; 4-story building; Missouri Pacific trackage in front of building; wired for electric-ity; electric elevator .....
1220 DOCK; 1-story building and basement; total space, 12,000 square feet; Terminal R. R. switch of two-car capacity; electric elevator; rent $1500.
1100 MORRISON, 1109A—4 rooms, $40.
ORDEN E. & R. G. SCOTT, 800 Chestnut.
NINTH, 1443 N.—3 rooms, baths, newly decorated; rent $20; open. (c2)
O'FALLON, 1842A—3 rooms, electric; decorated; $18. Central 2935.
O'FALLON, 1902—3 rooms, electric, $15. GLICK, REALTORS, 822 Chestnut.
PAPIN, 1402A—3 rooms.
CORNET & ZEIBIG TRUST, 719 Chestnut
PAPIN, 1938—3 rooms, $25.
ORDEN E. & R. G. SCOTT, 800 Chestnut.
PAPIN, 1909—4 rooms, bath, gas, electric, $30. KAMP, GArfield 8342.
PAPIN, 2647A—3 nice, light, airy rooms, $25.
SECOND, 4054 S.—4 rooms, electric, $18. GLICK, Realtors, 822 Chestnut.
SELBY PL., 1017—Opposite Carr Park; 3 rooms, bath, third floor, $17.
SECOND, 4057 S.—3 rooms, electric; only $15; see these. GArfield 1342.
SEVENTH, 1231 S.—3 rooms, electric; $18, rear, $11 and $5. GArfield 8150.
SEVENTH, 1209A S.—2 large rooms, electric, hot water. See agent. Rear. BROOKS AGENCY. Lindell 6441.
SEVENTH, 1407 N.—Flats, 2 and 3 cheerful rooms, electric, gas, white sinks, large, paved yard; $12 and $15 to small family. Bargain; open today. See janitor.
SHERIDAN, 3160A—4 fine rooms; $25.
ORDEN E. & R. G. SCOTT, 800 Chestnut.
SIXTH, 1113 S.—3 rooms and kitchen; electric; $17.
STODDARD, 2713A—6 rooms; bath, furnace, etc.; rent $38.
FRANK J. BRUCK R. E. CO., Walnwright Bldg.
THOMAS, 2738—4 rooms, bath and toilet, electric, boiler, $26.
THOMAS, 3065—5 nice rooms; bath, electric; $40.
ORDEN E. & R. G. SCOTT, 800 Chestnut.
WALNUT, 3154—2 fine rooms, $20.
H. GAMBRILL & CO., 1631N Arcade Bldg.
WASH, 1725—3 rooms; all conveniences; second floor. Lindell 5595W. (c)

ROOMS FOR RENT.
1806¼ Cass; 5 rooms, gas, electric.
1630 Carr; 5 rooms, bath, electric.
BARNGROVE & SPECHT, 112 N. 7th st.

10 3-ROOM FLATS
2102 to 2109¼ Wash st.; each electric; rents $2640; price $15,000; in nice order; exceptionally well built.
JOHN DOCKERY & SON, 1015 Chestnut.

3 ROOMS—INSIDE TOILET—$17.50
1007-15 N. 7th, off Wash st.; beautiful flats; newly papered; like new. Only room $13; 3 rooms $17.50; 4 rooms $25; all have inside toilets; white tenants only; see janitor.
WOLF-POLLACK, 101 N. 8th. MAin 1858.

3 ROOMS, $15

1015 S. 12th; electric, water, gas; newly decorated; open. (c2)

North

ADELAIDE, 2100A—5 or 7 rooms; garage optional; O'Fallon Park district; southern exposure; rent reasonable.
ADELAIDE, 2126—4 rooms, lower; bath, furnace; 1½ blocks from O'Fallon Park. Inquire 4511A Red Bud.
ASHLAND, 4452—3 rooms, new, modern; all conveniences; large yard. (c)
ASHLAND, 3964A—6 rooms, modern; garage; good condition. Colfax 0855J. (c99)
BACON, 2524A—3 rooms, bath, electric; furnace. (c)
BALDWIN, 2525—4 room brick cottage, single garage; rent $35. WATSON-O'ROURKE, Realtors, Riverside 4310.
BARRETT, 2934-36—Flat, 4 and 7 rooms; bath, electric fixtures, hot-water heat; double garage; 35x137½.
F. A. KECK & CO., 4351 Warne av.
BELLEGLADE, 2623—5 rooms; bath, hot water; newly decorated; garage optional. FOrest 0709R.
BENTON, 1404A—4 rooms, electric; open.
BENTON, 1404A—3 rooms, electric; open.
BENTON, 2853A—3 beautiful rooms; newly decorated; gas, electric; rent $22.50.
BENTON, 1421—Three rooms; electric; $18.50.
BENTON, 2533—3 nice rooms; newly decorated; $22.50; adults only.
BENTON, 1210—2 nice rooms; gas; $10; also 3 rooms, $17.50.
WOLF-POLLACK, 101 N. 8th. MAin 1858.
BLAIR, 3312A—Dandy 3 rooms; gas, water, electric; $16; newly decorated.
DOUGHERTY R. E. CO., 803 Chestnut.
BREMEN, 2531A—3 rooms, toilet. Apply 3729 Palm.
BREMEN, 816—3 rooms, electric; good condition; $20; rear flat, $15.
BROADWAY, 2011 N.—3 rooms, $14; 2 rooms, $7.
BROADWAY, 2817A N. — 3 rooms, electric; good condition; rent reduced to $9; GRECKY REALTY CO., 814 Chestnut.
BUCHANAN, 1114—3 rooms, rear, $16.
CHAMBERS, 917—3 rooms, gas, water and electric; $22.50.
JULIUS HALLER R. CO., 807 Chestnut.
CLARENCE 4544 — 7 rooms; hardwood floors; garage. (c)
CLARENCE, 4547A—5-room modern, $50. Colfax 0296W. (c53x)
CLINTON, 1455A—3 rooms, toilet, electric sleeping porch; $22.50.
BARNGROVE & SPECHT, 112 N. 7th st.
COLLEGE, 2031A—5 light rooms, furnace, bath, screened porch, brick garage, $50.
COLLEGE, 4354—3 and 5 rooms; tile bath, 4-inch hardwood floors, copper fixtures, electric fixtures, shades and screens.
F. A. KECK & CO., 4351 Warne av.
CONDE, 5350—4 rooms; bath and electric.

FLATS FOR RENT—Central

DAYTON, 2815—4 rooms, bath, electric.
CHAUNCEY P. HEATH Co.
DICKSON, 2202—3 nice rooms, electric; $20. LEVIN, 2222 Franklin.
DICKSON, 2907A—6 rooms, alcove; all conveniences; rent reasonable. (c)
EASTON, 2905—3 rooms, electric.
SHUCHART REALTY CO., 814 Chestnut.
EIGHTEENTH, 1426A S.—4 rooms, electric, etc.; $25. Lindell 2347. (c)
EIGHTEENTH, 1441 N.—4 rooms, bath, electric, furnace. 1443 N., 3 rooms, $10. O. J. McCAWLEY R. CO., MAin 2814.
ELEVENTH, 1103 N.—3 rooms.
CORNET & ZEIBIG TRUST, 719 Chestnut.
FIFTEENTH, 1442 N.—3 large rooms; newly papered; front, $20; 2 rooms rear, electric, $12. SCHAEFFER REALTY CO.
GAMBLE, 2806—6 rooms, 2d floor.
VERNON LAUX, 722 Chestnut. GAr. 8360
HICKORY, 2936—3 rooms, 2d floor, $17.50.
HICKORY, 1017A—4 rooms, bath, electric, $22.50; 3 rooms, $20.
HICKORY, 1206—Second floor, 4 rooms, bath and electric; rent $27.
OTTO TIETJENS, 722 Chestnut st.
HICKORY, 2215—3 large rooms with electrics; rent $20. See or call owner at WEST END REALTY & CONST. CO., 6511 Delmar. CAbany 2953.
HIGH, 912A—At Franklin. 3 large rooms, newly papered; cut from $20 to $18; open.
JEFFERSON, 1440 N.—3 rooms, bath, toilet, $18.
MORRISON, 1109A—4 rooms, $40.
ORDEN E. & R. G. SCOTT, 800 Chestnut.
NINTH, 1443 N.—3 rooms, baths, newly decorated; rent $20; open. (c2)
O'FALLON, 1842A—3 rooms, electric; decorated; $18. Central 2935.
O'FALLON, 1902—3 rooms, electric, $15. GLICK, REALTORS, 822 Chestnut.
PAPIN, 1402A—3 rooms.
CORNET & ZEIBIG TRUST, 719 Chestnut
PAPIN, 1938—3 rooms, $25.
ORDEN E. & R. G. SCOTT, 800 Chestnut.
PAPIN, 1909—4 rooms, bath, gas, electric, $30. KAMP, GArfield 8342.
PAPIN, 2647A—3 nice, light, airy rooms, $25.
SECOND, 4054 S.—4 rooms, electric, $18. GLICK, Realtors, 822 Chestnut.
SELBY PL., 1017—Opposite Carr Park; 3 rooms, bath, third floor, $17.
SECOND, 4057 S.—3 rooms, electric; only $15; see these. GArfield 1342.
SEVENTH, 1231 S.—3 rooms, electric; $18, rear, $11 and $5. GArfield 8150.
SEVENTH, 1209A S.—2 large rooms, electric, hot water. See agent. Rear. BROOKS AGENCY. Lindell 6441.
SEVENTH, 1407 N.—Flats, 2 and 3 cheerful rooms, electric, gas, white sinks, large, paved yard; $12 and $15 to small family. Bargain; open today. See janitor.
SHERIDAN, 3160A—4 fine rooms; $25.
ORDEN E. & R. G. SCOTT, 800 Chestnut.
SIXTH, 1113 S.—3 rooms and kitchen; electric; $17.
STODDARD, 2713A—6 rooms; bath, furnace, etc.; rent $38.
FRANK J. BRUCK R. E. CO., Walnwright Bldg.
THOMAS, 2738—4 rooms, bath and toilet, electric, boiler, $26.
THOMAS, 3065—5 nice rooms; bath, electric; $40.
ORDEN E. & R. G. SCOTT, 800 Chestnut.
WALNUT, 3154—2 fine rooms, $20.
H. GAMBRILL & CO., 1631N Arcade Bldg.
WASH, 1725—3 rooms; all conveniences; second floor. Lindell 5595W. (c)

ROOMS FOR RENT.
1806¼ Cass; 5 rooms, gas, electric.
1630 Carr; 5 rooms, bath, electric.
BARNGROVE & SPECHT, 112 N. 7th st.

10 3-ROOM FLATS
2102 to 2109¼ Wash st.; each electric; rents $2640; price $15,000; in nice order; exceptionally well built.
JOHN DOCKERY & SON, 1015 Chestnut.

3 ROOMS—INSIDE TOILET—$17.50
1007-15 N. 7th, off Wash st.; beautiful flats; newly papered; like new. Only room $13; 3 rooms $17.50; 4 rooms $25; all have inside toilets; white tenants only; see janitor.
WOLF-POLLACK, 101 N. 8th. MAin 1858.

3 ROOMS, $15

1015 S. 12th; electric, water, gas; newly decorated; open. (c2)

North

ADELAIDE, 2100A—5 or 7 rooms; garage optional; O'Fallon Park district; southern exposure; rent reasonable.
ADELAIDE, 2126—4 rooms, lower; bath, furnace; 1½ blocks from O'Fallon Park. Inquire 4511A Red Bud.
ASHLAND, 4452—3 rooms, new, modern; all conveniences; large yard. (c)
ASHLAND, 3964A—6 rooms, modern; garage; good condition. Colfax 0855J. (c99)
BACON, 2524A—3 rooms, bath, electric; furnace. (c)
BALDWIN, 2525—4 room brick cottage, single garage; rent $35. WATSON-O'ROURKE, Realtors, Riverside 4310.
BARRETT, 2934-36—Flat, 4 and 7 rooms; bath, electric fixtures, hot-water heat; double garage; 35x137½.
F. A. KECK & CO., 4351 Warne av.
BELLEGLADE, 2623—5 rooms; bath, hot water; newly decorated; garage optional. FOrest 0709R.
BENTON, 1404A—4 rooms, electric; open.
BENTON, 1404A—3 rooms, electric; open.
BENTON, 2853A—3 beautiful rooms; newly decorated; gas, electric; rent $22.50.
BENTON, 1421—Three rooms; electric; $18.50.
BENTON, 2533—3 nice rooms; newly decorated; $22.50; adults only.
BENTON, 1210—2 nice rooms; gas; $10; also 3 rooms, $17.50.
WOLF-POLLACK, 101 N. 8th. MAin 1858.
BLAIR, 3312A—Dandy 3 rooms; gas, water, electric; $16; newly decorated.
DOUGHERTY R. E. CO., 803 Chestnut.
BREMEN, 2531A—3 rooms, toilet. Apply 3729 Palm.
BREMEN, 816—3 rooms, electric; good condition; $20; rear flat, $15.
BROADWAY, 2011 N.—3 rooms, $14; 2 rooms, $7.
BROADWAY, 2817A N. — 3 rooms, electric; good condition; rent reduced to $9; GRECKY REALTY CO., 814 Chestnut.
BUCHANAN, 1114—3 rooms, rear, $16.
CHAMBERS, 917—3 rooms, gas, water and electric; $22.50.
JULIUS HALLER R. CO., 807 Chestnut.
CLARENCE 4544 — 7 rooms; hardwood floors; garage. (c)
CLARENCE, 4547A—5-room modern, $50. Colfax 0296W. (c53x)
CLINTON, 1455A—3 rooms, toilet, electric sleeping porch; $22.50.
COLLEGE, 2031A—5 light rooms, furnace, bath, screened porch, brick garage, $50.
COLLEGE, 4354—3 and 5 rooms; tile bath, 4-inch hardwood floors, copper fixtures, electric fixtures, shades and screens.
F. A. KECK & CO., 4351 Warne av.
CONDE, 5350—4 rooms; bath and electric.

FLATS FOR RENT—North

COTE BRILLIANTE, 4011—3 large rooms, electric, bath; garage.
COTE BRILLIANTE, 4012A—3 rooms, bath, $33 electric, $30. A. T. JOHNSON R. CO., Title Guar. Bldg.
COZENS 4043A—3 rooms, electric, $17.50.
GLICK, Realtors, 822 Chestnut.
DESTREHAN, 1520—4 rooms $21; electric; gas. GArfield 912. Biddle.
DESTREHAN, 1523—3500 north; 3 cheerful rooms; gas, electric; $21.
WOLF-POLLACK, 101 N. 8th. MAin 1858.
DODIER, 3627—3 large rooms, gas, bath, electric; $27.50. GRand 1247M. (c)
DODIER, 2811A—Corner Glasgow; beautiful 4 rooms, hardwood floors, furnace, electric; open. Agent.
A. G. BLANKE R. E. CO., 711 Chestnut.
EAST PRAIRIE, 1808—Brand-new flat; 3 rooms, bath, electric, furnace, $40.
GLICK, Realtors, 822 Chestnut.
EIGHTEENTH, 1813A N.—3 rooms, $20.
JOHN H. ABBOTT, Realtor, 709 Chestnut.
EIGHTH, 1508 N.—3 rooms, water, gas, electric; $15. KAMP, GArfield 8342.
ELEVENTH, 2016A N.—4 rooms, bath, electric; newly papered; vacant; open.
ELEVENTH, 2922A N.—4 rooms, electric, $15. Key at 308, 722 Chestnut.
ELEVENTH, 2104A N.—3 rooms, gas, electric; good condition; $20. (c83)
ELEVENTH, 2508 N.—3 rooms, water, gas, electric; $18. Keys on premises.
ELLIOT, 3422A—3 rooms, electric; will decorate; $20. CEntral 2934.
ELLIOT, 2802—3 rooms, gas, electric. COlfax 4373R.
FAIR, 3103A—3 rooms, tile bath, hardwood floors, furnace. $40. L. JOHN MORESI, 3119 N. Grand. COlfax 2315.
FARLIN, 4424—Modern 4 rooms, $40; adults; garage extra. (c)
FARLIN, 4156A—Fairgrounds; 5 rooms, bath, hot water; $45.
3185 S. GRAND, desirable store rooms, 18x48; heat and hot water furnished 100 00
2024 PESTALOZZI, large store. 50 00
5913 SOUTHWEST AV., new stores, 15x50 .....
1508 S. 39TH, store room 40 00
2837 MARKET, store 32 50
2137 CARR ST., store room 25 00
GARAGES.
4112 LAFAYETTE 7 50
4345 DE TONTY, brick garage... 5 00
4038 FLAD AV. 5 00
4578 CLEVELAND 5 00

BUILDING,
917-23 LUCAS AV., 7-story and basement .....

FLATS FOR RENT—North

PENROSE, 1519—3 rooms, $20.
NORTH ST. LOUIS TRUST CO.
PLEASANT, 4201—5 rooms, second floor; only $32.50. A. T. JOHNSON R. CO., Title Guar. Bldg.
HAUSCHULTE R. E. CO., 2407 N. B'way.
PLEASANT, 4163—Four rooms, 2d floor; bath; rent $37.50; garage if wanted.
HAUSCHULTE R. E. CO., 2407 N. B'way.
POPE, 4605—5 rooms, screened porch.
WALTER JONES R. E. CO., 718 Chestnut.
PRAIRIE, 3508—5 rooms; tile bath, furnace, hardwood floors; garage; $55.
RED BUD, 4106—3 rooms; tile bath, furnace, hardwood floors; $42.50.
ST. FERDINAND, 3855—3 large rooms, electric, newly papered; only $22.50.
TIETJENS, 722 Chestnut. GArfield 4552.
ST. LOUIS, 1108A—4 rooms, bath, good condition; $45. CEntral 2934.
ST. LOUIS, 3953—6 rooms, tile bath, furnace; reasonable; open.
ST. LOUIS, 3856A—6 rooms and bath, furnace heat; $45. FOrest 7282J. (7)
ST. LOUIS, 4264—4 rooms, bath and furnace; rent $42.50.
DALY & McCABE R. E. CO., 801 Chestnut
SACRAMENTO, 4223A W.—Flat, 3 rooms, bath, gas, electric; newly decorated; $25.50; garage if wanted; $5. C. J. HILL, Agt., 114 N. 7th.
SALISBURY, 2316—4 rooms and bath.
SALISBURY, 1403—5 rooms; rent reasonable. Apply 1424 Salisbury. (c)
SCENIC DRIVE, 58 (Riverview Garden)—Bungalow-flat, 4 rooms, bath, toilet, electric; beautiful surroundings; $25
SELLS, 1047 (Bade)—3 rooms, bath, laundry; redecorated; $19.
SIXTEENTH, 1026 N.—3 rooms, gas and electric; $23.
EDW. L. KUHS RLTY. CO., COlfax 3810.
SLATTERY, 2721—3 nice rooms; electric; rent $22.50; good condition; $20.
SLATTERY, 2615—3 large lower rooms; electric and laundry. (c)
SLATTERY, 2631—3 rooms, bath, electric; reasonable. JOHN W. GIBSON REALTY
O'FALLON, 5080 W. 7th st. MAin 2521. (c4)
SULLIVAN, 1932A—3 rooms, electric; good condition; $20. CEntral 2935.
TAYLOR, 1521 N.—4 rooms, bath, electric, garage, $37.50.
TENTH, 1524 N.—Electric, 2, 3 or 4 rooms; low rent; clean. (c56)
TENTH, 2423 N.—3 rooms, electric. JOSEPH MILLER R. E. CO., 705 N. 9th.
TAYLOR, 3002—5 rooms; tile bath, furnace, hardwood floors; $45.
THIRTEENTH, 2101A N.—3 rooms, gas water, electric; $18. (c)
TWELFTH, 3129 N.—4 large corner rooms, first floor, bath, electric; $32.50. Tyler 0439.
TWENTIETH, 2521A N.—4 rooms, electric, good condition; $24. CEntral 2934.
TWENTY-FIFTH, 2624 A N.—3 rooms and bath, $23.
GREULICH, Grand and Sullivan.
UNIVERSITY, 2538A—Rooms, bath, furnace. Tyler 0663J. (c4)
VANDEVENTER, 3014 N.—New rooms, sleeping porch; $50. MAin 0780. (c99)
VANDEVENTER, 3118 —Fairground district, 1 block Dunbar High School; 4 rooms, sleeping porch; tile bath; newly decorated; low rent.
WARREN, 2574A—$15, rents dandy small flat. Call 4158A Newstead. (c3)
WARREN, 1453—3 rooms, electric; $18.
VERNON LAUX, 722 Chestnut. GAr. 8360
WEST CARTER, 4144A—4 rooms, tile bath, heat and janitor service; $45.
MORRIS AACH R. CO., 826 Chestnut st.
WHITTIER, 2827A—3 rooms and bath; newly decorated; $20. (c99)
WHITTIER, 2705—4 large rooms, modern flat; $40.
EAST PRAIRIE, 1911—New 4 rooms, tile bath, hardwood floors, furnace; all conveniences; $47.50.
A. G. BLANKE R. E. CO., 711 Chestnut.

DOCTOR OR DENTIST

3440 N. 9th; 4 large rooms; suitable for doctor or dentist.
HAUSCHULTE R. E. CO., 2407 N. B'way

3 Rooms, Bath, Electric, $35.00

2506 N. Spring av.; has 3 dandy rooms. See this today.
ST. LEY EPSTEIN, 819 Chestnut.
Garfield 0464.

4229 RED BUD AV.

In O'Fallon Park section; modern 5-5 room flat; hot-water heat; garages; will sacrifice; quick sale. Admission by card. GRELICH, Grand and Sullivan.

NEW FLATS, $42.50

4445-47 Elmbank; living room, dinette and kitchenette, bedroom, tile bath, hardwood floors, furnace heat; just completed; rent $42.50.
WM. J. ABBOTT R. CO., 806 Chestnut.

NEW FLATS, $45.00

4448-50 Ashland; living room, dinette and kitchenette, bedroom, tile bath, hardwood floors, furnace heat; just completed; rent $45 each.
WM. J. ABBOTT R. CO., 806 Chestnut.

NEW FLATS, $40

RENTING FAST—OPEN ALL DAY.
3322A-32A North Florissant and 2118-24 Branch; 3 rooms, tile bath, hardwood floors; beautiful kitchen with brick etc.; screens, shades and curtain rods.
GLICK, Realtors, 822 Chestnut st.

Northwest

ABNER PL. 3420A—3 large rooms, bath, furnished or unfurnished.
ACME, 5620—New 5 rooms, tile bath, shades, screens, fixtures, furnace, garage. COlfax 5255 (c)
AMELIA, 5807—3 rooms, bath, garage, basement.
ARLINGTON, 1716—4 rooms, bath, hot-water heat.
ARLINGTON, 1622—5 rooms, bath, furnace, garage; $48. (c7)
ARLINGTON, 2532—4 rooms, newly decorated; furnace, bath; $40. Cabany 8454. (c80)

5342 ARLINGTON AV.

5 rooms, bath, electric, furnace, hardwood floors; garage; owner will show.
HARTMEYER-SCHNEIDER, 2800 Ely. Grand.
ASHLAND, 4746A—5 rooms, bath, furnace; $40
ASHLAND, 4739—4 rooms; tile bath, steam heat; rent $45.
ASHLAND, 4717A—4 light rooms, hall room, tile bath
ASHLAND, 4630A—4 rooms, bath, sleeping porch, breakfast room; garage; $40. Cabany 8384.
ASHLAND, 5226A—New single flat; 4 rooms, hardwood floors, tile bath, steam heating plant; open; $50.
ATHLONE, 4531—4 rooms; tile bath, furnace, garage; $55. KNICKMEYER-FLEER RLTY. & INV. CO., 3129 N. Grand. CEntral 3425.
AUBERT, 5033—2 rooms, kitchenette and bath, with heat. Colfax 7474J. (c62)
BELT, 3417A-21A—4 rooms, sun room conversion. Colfax 5999W (c61)
BELT, 2854—6 rooms; all conveniences; $50. Tyler 0439. (c) adults. (c)
BELT, 3343 and 51—Move in, pay 1 month's rent and get 2. FOrest 0465A(c31)
BELT, 3347—Nice, new flats of 4 large rooms, sleeping porch, disappearing bed, closet space; steam heat; open; low rent.
FRANCIS-PERRY-RUTH, 110 N. 7th st.
BESSIE, 4491—3 rooms and bath, laundry; 2 blocks from car line; adults; Protestants.
BURD, 1975-75A—4 rooms; hot-water heat; modern; $4750. $472.50.
T. JOHNSON R. CO., Title Guar. Bldg.
BURD 2844—3 rooms and kitchenette; rent $45.
WEST END REALTY AND CONST. CO., 6511 Delmar. CAbany 2953.
CLARA, 2908A—New, 4-room flat; garage; side drive.
CLARA, 2916—New flat, 4-room efficiency; screened sleeping porch, garage, side drive; $50.
CLARA, 3424—New, modern flat; 2 bedrooms, living room, dining room and kitchen; $55.
WEST END REALTY AND CONST. CO., 6511 Delmar.
CLAXTON, 5388—4 rooms, breakfast room, tile bath; furnace, hardwood floors; janitor service; $50.
CORA, 3916—5 large light rooms every convenience; newly decorated; $45. (c)
CORA, 3923—4 rooms, all conveniences; newly painted and decorated; rent reasonable.
COTE BRILLIANTE, 5950A—3 large rooms and bath; adults.
COTE BRILLIANTE, 5945—Modern 4-room flat, first-class; adults.
COTE BRILLIANTE, 4717.
4719 Marcus; steam heat. FOrest 1747J.
COTE BRILLIANTE, 4950A—4 rooms and screened-in sleeping porch; tile bath, furnace, garage. Laclede 4713.
COTE BRILLIANTE, 4581—5 and 5 room flat; modern; conveniences; rent $50 per month. LINCOLN REALTY CO., Thomas Baxter, Mgr., GRand 5391M, 3130
COTTAGE, 4634A—4-room flat, bath, electric, toilet; $30.
BENJAMIN MUSHLIN R. E. CO., 219 Rudder Bldg. MAin 2515.
CUPPLES PL., 4763-65—4 and 5 rooms bath, furnace and garage; $50 and $55.
EDW. L. KUHS RLTY. CO., Lindell 3800
ELMBANK, 5930—6 rooms, electric, furnace, S. Cibrowski, 1525 Cass. Tyler 1614.
EUCLID, 2704A N.—5 rooms, furnace, bath; $45. FOrest 6272J (c80)
EUCLID, 3720 N.—4 nice rooms, bath, electric, furnace; $42.50.
GEO. J. WANSTRATH, 717½ Chestnut.
FLAT—Patton, near Arlington, 3 rooms, bath, gas, electric, slate sink, laundry; vacant soon; $32.50. Box 0-123, P-D.
FLATS—New, modern, 5 rooms; latest improvements; beautiful decorations, on Wagoner pl.; only $47.50. DElmar 3556M

FLATS FOR RENT Northwest

GARFIELD, 4649—4 rooms, newly decorated. Call EAst 2899W. (c7)
GENEVIEVE, 4516—3 rooms, gas, bath, electric $22.50; children welcome.
GERALDINE, 5413 — New 4 rooms; strictly modern; garage; $55; open
GERALDINE, 4903—4 rooms, tile bath, hardwood floors, water heaters. (c)
GOODFELLOW, 2704—3 rooms; tile bath, furnace. (c)
GREER, 4700—4 roo

2000 REAL ESTATE For Sale, Exchange, Wanted, and Bungalows, Cottages, Flats, Apartments, Residences For Sale Today.

FLATS FOR RENT—South

NINTH, 2425A S.—3 rooms, electric, water, gas. Lindell 8892. (c80)

NINTH, 1507 S.—3 rooms, electric, $17. GLICK, Realtors, 822 Chestnut.

NORFOLK, 4251—3 rooms, 2d floor; bath, electric; $35.

NORFOLK, 4433—Three large rooms, electric, newly decorated.

NORFOLK, 4207A—3 rooms, bath, electric; $42.50. JOHN DOCKERY & SON, 1015 Chestnut.

OHIO, 1017—3 rooms; glassed-in porch, gas, electric; third floor.

OHIO, 3734—2 large rooms and attic; gas, electric; third floor.

OREGON, 3259—5 rooms, bath, electric, furnace; garage if desired.

OREGON, 3535—3-room apartment-flat, tile bath, hardwood floors, furnace. (c)

OREGON, 3234—4 rooms, bath, electric; $35. (c)

OREGON, 3524—4 nice size rooms; furnace, tile bath, sleeping; also front porch; $45. VIctor 1103W. (c62)

OSCEOLA, 3113—4 rooms, new; just decorated. $45. garage optional.

OSCEOLA, 3215—3 rooms and kitchenette; tile bath, hardwood floors; rent $45. WEST END REALTY & BONDS CO., CAbany 2953. 6511 Delmar bl.

PARK, 1030A—4 rooms, electric; open. Lindell 8892. (c80)

PARK, 3325A—5 rooms, bath, electric; $40. R. J. BICKEL, 621 Chestnut. (c8)

PARK, 3005A—5 rooms, bath, electric; newly decorated. Key at 3009 Park. (c)

PARK, 3407A—4 rooms, bath, gas, electric, furnace, walks. $40.

PARK, 3316A—4-room flat, $30; bath, electric, toilet.

PENNSYLVANIA, 4431—In St. Anthony's parish; 4 rooms; strictly modern; hot-water heat. (c)

PENNSYLVANIA, 4403—5 nice, light rooms, tile bath, hardwood floors, steam heat; will decorate; rent $45; garage $5. HALL REALTY CO., 4715 Easton av.

PORTIS, 2115—3 rooms and breakfast room; hardwood floors, bath, furnace; rent $45.

PRATTMULTE R. E. CO., 2407 N. B'way.

POTOMAC, 4020—Attractive, 4-room efficiency; brand-new; open.

POTOMAC, 3944—4 rooms, 5-room efficiency now; upstairs or down.

POTOMAC, 3825—New 4-room flat, modern.

RUSSELL, 4448A—5 large rooms; new single; new Shaw addition; garage; $70.

RUSSELL, 4203—Modern 3 rooms, furnace heat; excellent condition.

RUSSELL, 3819A—6-room flat. Call GRand 4392W. (c)

RUSSELL, 2317A—6 rooms and bath; newly decorated; modern.

RUSSELL, 4038—Modern, 6 rooms and bath.

RUSSELL, 2642—9 rooms, bath, electric; $60.

RUSSELL, 4148—5 rooms, modern; garage. LAclede 6123. (c)

RUSSELL, 4226A—6 rooms, hardwood floors, etc. Call GRand 6052J. (c)

RUSSELL, 4446—4 rooms, breakfast room, screened porch; newly $52.50.

AUG. H. GERLING R. CO., 722 Chestnut.

RUSSELL, 4028—6 large, airy, light rooms, hardwood floors, tile bath, furnace; newly decorated. (c)

RUTGER 2764—4 rooms.

RUTGER, 934—2 rooms, kitchenette, gas, electric. FOrest 0709R. (c)

RUTGER, 3003—3 rooms and electric; rent $22.

RUTGER, 1128A—Four rooms, bath, electric; rent reasonable. (c)

RUTGER, 926A—5 rooms, bath and electric; $35.

RUTGER, 3119A—3-room flat; electric; $17.

RUTGER, 2224A—5 rooms, electric, newly papered. WALTER JONES R. E. CO., 618 Chestnut st.

ST. ANGE, 1420A—4 rooms, electric, toilet; $30.

LUDEWICKER, Realtors, Garfield 8006.

ST. VINCENT, 3039—3 rooms, all conveniences; adults; garage optional.

ST. VINCENT, 2716—4 beautiful rooms with bath; newly decorated; $37.50; inquire within or at H. Goldberg, 5747 McPherson. CAbany 6497R.

SALENA, 2021—3 rooms, bath, furnace, electric furnished; $35.

SALENA, 2420—3 rooms, tile bath, hot-water heat; rent $38.

SECOND, 3447 S.—4 rooms, bath; $27. I. HIRSCH, Intl. Life Bldg.

SECOND, 2108 S.—3 rooms, newly decorated; $15.

SEVENTH, 1916 S.—2 rooms, good condition; $7. CEntral 8094.

SHAW, 4315—5 rooms, sleeping porch, portable bed, garage. Garfield 8833.

SHAW, 3842—5 rooms, modern; rent reasonable. LaClede 4850. (c62)

SHAW, 4150—newly decorated, 5 rooms, modern, $45; open.

SHAW, 4112—3 rooms, Murphy bed, sun parlor, tile bath; newly decorated; $40. O'REILLY CO., Chestnut, MAin 2457.

SHENANDOAH, 2311—3 rooms and bath.

SHENANDOAH, 4137A—5 rooms, bath, furnace, garage.

SHENANDOAH, 4021—4 rooms, tile bath, furnace; $45. VIctor 2761. (c7)

SHENANDOAH, 2703—4 rooms, bath, electric fixtures; open.

A. G. BLANKE R. E. CO., 711 Chestnut.

SHENANDOAH, 3580—5 rooms, bath, electric, furnace; $45.

MORRIS AACH R. CO., 826 Chestnut st.

SHENANDOAH, 3667—5 nice rooms, bath, furnace, $45.

GESO, J. WANSTRATH, 7172½ Chestnut.

SHENANDOAH, 2852—3 rooms, kitchenette, bath, steam heat, hardwood floors; rent reduced; open.

SHENANDOAH, 3857—Second floor east; living room, dining room, kitchenette, breakfast room; two bedrooms, $60. Garfield 1607.

SHENANDOAH, 3935A—Beautiful second-floor 6-room flat; in excellent condition and ready for immediate possession; open; see it today. F. A. BENEKE, 212 Wainwright Bldg.

SHENANDOAH, 4522—5-room efficiency: Murphy door bed, hardwood floor, steam heat, tile bath, water heaters; beautiful fixtures; will redecorate to suit. GEO. F. BERGFELD REALTY CO., Realtors. 6110 Chestnut.

SIDNEY, 1306—3 rooms; $15.

SIDNEY, 1915—4 rooms and bath; garage; reasonable.

SIDNEY, 2117—5 rooms, bath, electric, $35.

SIMPSON PL., 1731—Four rooms, modern, $45. BRICHLER REALTY CO., GArfield 6130. 710 Chestnut. (c)

SWAN, 4563—4 rooms and bath; reasonable. (c)

TAFT, 4046—4 large rooms and bath, on corner; $40. Rear door open.

TAFT, 4026—3 rooms; $30. 3814.

TENNESSEE, 3637-39—4 rooms, bath, modern; $45. PRospect 3175. (c99)

TENNESSEE, 4660—3 large, 1 small room, modern; garage; reasonable. (c80)

TENNESSEE, 3922A—6 rooms, modern, newly decorated; screen porch. (c80)

TENNESSEE, 5531A—5 rooms; hot-water heat, hardwood floors; garage.

TENNESSEE, 4069A—3 rooms, bath, no furnace; adults.

TENNESSEE, 4750—3 rooms, bath, electric. WALTER JONES R. E. CO., 618 Chestnut st.

TENNESSEE, 3636—5 rooms, sleeping porch, bath and electric; reasonable. LA. 4562. (c)

TENNESSEE, 5421—Beautiful brand-new corner flat; 4 rooms and inclosed sleeping porch; also large front and rear porch; garage. Open Sunday, 2 to 12.

TENTH, 2809 S.—3 rooms, electric, $20. MAin 1051. (c)

TENTH, 1806A S.—2 rooms, electric, $14; 1804A, rear 2 rooms, $13.

GLICK, Realtors, 822 Chestnut.

TENTH, 2737 S.—3 rooms, bath, electric; $25. (c)

JOHN H. ABBOTT, Realtor, 709 Chestnut.

TEXAS, 1629A—3 rooms, bath, electric; attic; adults; $30.

TEXAS, 3447—3 rooms, bath, furnace; $37; vacant. Glade 2619. (c)

TEXAS, 3429—3 rooms, bath; no children.

THERESA, 1636 S. (second floor)—Near Reservoir Park at Lafayette, near Grand; 4 large rooms and door bed.

HENRY HIEMENZ R. CO., CEntral 1177.

THIRD, 2214 S.—3 rooms, electric; $15.

THIRD, 1500A S.—4 large, light rooms; water and electric; $18.

THIRD, 2221 S.—3 rooms, electric, newly decorated; rent only $16. Garfield 2461.

THIRD, 1904A S.—2 large, light rooms; water and electric; newly papered; also attic and large porch.

THIRTEENTH, 2407 S.—6 rooms and half room, bath, gas, electric, furnace and garage.

THIRTY-EIGHTH, 4301 S.—4 rooms, all modern conveniences; $30 and $32 with garage. Call Riverside 4771. (c61)

THIRTY-EIGHTH, 4301 S.—4 rooms, strictly modern; garage; $50. Riverside 4771. (c)

THIRTY-EIGHTH, 4210A S.—3 rooms, bath, furnace, electric; $40; vacant Aug. 1. Call CHRISTIAN BRINKOP JR., Riverside 3816J.

THIRTY-SEVENTH, 3211A S.—3 rooms, bath, electric. (c)

TWELFTH, 2507 S.—3 rooms, bath; $32; modern; young couple.

TWELFTH, 2504 S.—5 rooms, bath; $40. Victor 2357M. (c7)

FLATS FOR RENT—South

TWELFTH, 2127A S.—2 very large rooms, gas, electric; 3d floor; adults; references.

UPTON, 221—3 large, bright, airy rooms; gas, electric; reasonable. (c80)

UTAH PL., 3834A—6-room flat; all conveniences.

UTAH, 3116A—4 rooms, bath, furnace, decorated, reasonable. LAclede 5087. (c3)

UTAH, 3883A—5 rooms, strictly up-to-date; newly decorated. (c)

UTAH, 2911—3 rooms, tile bath, hardwood floors, furnace heat, newly decorated. PRospect 2929. (c)

VICTOR, 3307—Choice of 2 flats; gas, water, electric; 2 rooms each.

VICTOR, 2130—3 large rooms, bath, $30; also 5 rooms and bath, second floor, newly decorated, $35. (c)

VICTOR, 2142—4 rooms, bath; newly papered; large rooms; reasonable. LA. 4313. (c)

VIRGINIA, 4637—5 rooms; modern flat.

VIRGINIA, 3436—New 4-room upper flat; separate entrance. (c)

VIRGINIA, 6127—New flat, 4-room efficiency; newly decorated. LAclede 6648.

VIRGINIA, 4106—Modern, new 5 rooms, hardwood floors throughout.

VIRGINIA, 4514A—3 large rooms, tile bath; adults. VIctor 2769M. (c)

VIRGINIA, 1901—6 rooms, bath and furnace; rent $50. DALY & McCABE R. E. CO., 801 Chestnut st.

VISTA, 3223—2 rooms, bath, electric; $15.

WINNEBAGO, 4020—Bungalow-flat, four rooms, bath, garage; modern.

WINNEBAGO, 3724A—Modern 4-room flat; hot-water heat, garage. (c)

WINNEBAGO, 4018A—5 nice rooms; inspect; rent $50.

F. J. HORWELL R. E. CO., 111 N. 7th.

WINNEBAGO, 4037—Three-room flat; screened-in porch; tile bath; furnace; garage. DETERING, 3627 Gravois. PRospect 1833.

WISCONSIN, 3011—5-room flat, bath, electric, hot water.

WISCONSIN, 3728A—3 rooms, bath, call at 3726 Wisconsin. (c)

WISCONSIN, 3011—5-room flat, bath, electric, hot-water.

WITHNELL, 2108—4 rooms, hallroom and bath; gas and electricity; newly decorated

WITHNELL, 1902—Three large rooms, second floor, on South Side.

WYOMING, 4230—3 rooms, bath and electric. Call after Monday.

WYOMING, 3220—Modern 3 rooms; also hall room, bath; $35.

WYOMING, 3220—3 rooms, tile bath, hardwood floors, steam heat, screen porch. PRospect 2929. (c)

WYOMING, 718-24A—3 rooms, electric, each $18.

GLICK, Realtors, 822 Chestnut.

WYOMING, 3040—New; 5 rooms, reception hall, hardwood floors; newly decorated. Bridge 6833W. (c)

WYOMING, 3112A—5-room modern flat; $50; with garage, $52.50. GArfield 1216W. (c92)

WYOMING, 4116—First floor west, living room, dining room, kitchenette, breakfast room, 2 bedrooms; $55. LAclede 8383. (c62)

WYOMING, 4140—Sleeping porch; southern exposure; 2 bedrooms; brand-new; all occupied but this one; first floor east; open today; low rent. Riverside 4410. (c)

WYOMING, 3302—4 large rooms, tile bath, modern flat with garage; reasonable to good party.

CHAS. F. MUELLER, Builder, 3257 Hartford st.

NEW SOUTH SIDE FLATS.

3837 and 2845 Meramec; 4 rooms; modern; steam heat; rent reduced, $45.

GEO. J. WANSTRATH, 7172½ Chestnut.

4 ROOMS AND GARAGE, $40.

1725 Texas (just north of Gravois); modern; fine condition; like new.

OTTO TIETJENS, 722 Chestnut.

PRETTY LOT—50x125.

4444 VISTA: 4 rooms, electric. Inside toilet; decorated; $29; 3 blocks south of Manchester. BELLIS, GArfield 6378.

FOR RENT OR LEASE.

Southwest corner Oregon and Gasconade; beautiful 2-story efficiency flats, every modern convenience, including in-a-dor beds and copper screens.

VERNON LAUX, 722 Chestnut. GAr. 8360

DANDY 4-ROOM FLAT, $45

3548 Minnesota; tile bath, oak floors, furnace; newly papered and painted.

DOUGHERTY R. E. CO., 803 Chestnut.

3235 Lafayette—4 Rooms

Murphy bed, gas stove; newly decorated; rent reduced to $47.50.

F. J. CORNWELL R. E. CO., 111 N. 7th.

Opposite Tower Grove Park

4408 Arsenal st.; 5 and 6 rooms, tiled baths, furnace; 2-car garage. Card of admission at office.

JULIUS HALLER R. CO., 807 Chestnut.

4-Room Efficiency, $42.50

At 4511 Minnesota, I have an ultra-modern apartment-flat, which has just been vacated; 4 rooms, bath, sun parlor, floor finish throughout.

STANLEY EPSTEIN, GArfield 0460. 819 Chestnut st.

NEW FLATS, $45.00

Cleveland place, 1 block north of Shenandoah and 1 block west of Portis; new Shaw's Garden subdivision; 5 rooms and kitchenette, hardwood floors, tile baths, garage heat; just being completed.

WM. J. ABBOTT & CO., 5010 Chestnut.

South Side Flat
Newly Decorated

3143A HALLIDAY; 4 ROOMS; SCREEN PORCH; $45.

3939 Halliday, 4 rooms, sunroom, $50.

3130 Magnolia; 5 rooms, efficiency, $45.

WAGNER-GRANT-BELL

722 CHESTNUT. GARFIELD 8621.

Southwest

ARSENAL, 6012—3 rooms, modern, decorated; $42.50; with garage, $45. (c62)

ARSENAL, 6300A—4 rooms, bath; modern; $50; adults. (c6)

ARSENAL, 6072—5-room efficiency flat, strictly modern; upper and lower. 4 Hiland 2342J. (c33x)

BANCROFT, 5344A—5-room modern flat; reasonable.

BANCROFT, 5210A—Four large rooms, 6-room efficiency; bath, furnace; rent reduced.

FEDERER REALTY CO., Prospect 1519 Gravois.

BROOKLINE TERRACE, 7735 (Richmond Heights)—New 6-room flat. (c)

COLUMBIA, 6132A—New bungalow-flat; 4 rooms, sleeping porch; tile bath, hardwood floors; garage; reduced. (c)

DEVONSHIRE, 4933—Second west, living room, dining room, kitchenette, breakfast room, 2 bedrooms; $55. GArfield 1607. (c62)

FIFTY NINTH, 2615 S.—New duplex, 6 rooms each; $60. WEBster 1502W. (c99)

FINKMAN, 4932—6 rooms, tile bath, furnace, garage, street made. DIrchl, 6801 Gravois. Riverside 2990. Open.

HAMPTON, 2718—5900 west; Tower Grove; tile bath, 3 rooms, single flat, hardwood floors; Murphy bed, tile bath; reasonable rent; phone.

BUSH-BURNS, MAin 4527. (c76)

HEIDELBERG, 4871A—4 medium sized rooms; all conveniences; garage; $35; adults.

IDAHA, 5305—New, first floor, 5 rooms; reasonable. Riverside 5472W.

JANUARY, 2820—Lower flat, prefer adults. Grand 5824M.

KANSAS, 5410—Beautiful 3-family bungalow-flat, tile bath with built-in tub, hot-water heat, hardwood floors, inspect this and make offer.

RENGEL-WEBER, 3127 S.Grand.LAc. 9544

KINGSHIGHWAY, 5600 S.—5 rooms, sun porch; garage. Riverside 0969J. (c)

KINGSHIGHWAY, 5 S., 5421—4 rooms, modern; new; $50. LAclede 6123. (c)

KINGSHIGHWAY, S. W. 5002—4 rooms, kitchenette, Murphy bed, $50. ARCHSHOOFER, Realtors, 825 Chestnut.

KINGSHIGHWAY, 5546A S.—5 rooms, modern, garage; sleeping porch. Riverside 2977W.

KINGSHIGHWAY, 5423 S. W.—4 elegant rooms and bath; hardwood floors; every convenience; reasonable. PRospect 0267.

KINGSHIGHWAY, 4921A S.—3-room flat; big, light rooms; hardwood floors; steam heat; garage included; $65 per month. Riverside 3240.

KINGSHIGHWAY, 4503 S.—5 large rooms, new; new rent; open; inspect today. SOUTHAMPTON CO., Riverside 4410. (c)

KINGSHIGHWAY, 5212 S.—3-room single flat; tile bath, hardwood floors; furnace; garage; rent reasonable. DETERING, 3627 Gravois. PRospect 1833.

LISETTE, 5300—New, 5-3 room flat; $30.

LISETTE, 5373-77—All modern, brand-new, 5-room single flats, consisting of large living room across front, built-in tube, pedestal washstands, shower baths, ceiled closets and other ultra-modern conveniences; very moderate rentals; 6200 south; 1½ blocks west of Kingshighway; on premises all day.

MAPLE-DIAMOND REALTY CO., FOrest 2402 3328 Union.

LOUGHBOROUGH, 5220—1st floor, 5-room efficiency; hot-water heat; garage; $55.

LOUGHBOROUGH, 4072—3-room flat, modern, screened porch and garage. (c)

LOUGHBOROUGH, 5236—4 rooms with 5-room efficiency flat; new, modern; rent $45; brick garage, $5 extra.

WATSON-O'ROURKE Realtors Riv. 4310

MACKLIND, 2903—3 rooms, tile bath; $30.

MURDOCH, 4017 (Southampton)—3-room flat.

MURDOCH, 4017 (Southampton)—5-room flat.

NAGEL, 5200—Corner; 4 large rooms, new; modern; reasonable. Riverside 5407. (c)

FLATS FOR RENT
Southwest

NAGEL, 5427—New duplex house, five rooms, modern, and garage.

OAKLAND, 4933—2d floor, 5-room new apartment-flat; garage. PArkview 1490. (c62)

QUINCY, 4915—Flat; new, 3 rooms, Murphy bed, tile bath; hardwood floors, back porch and heat; take Cherokee car south to 6900 Gravois, ½ block west. Rent $40. (c)

REBER PL., 4088—3-4 room efficiency, $40; open. LAclede 7960. (c)

REBER, 4987—New 4 rooms, modern; reasonable; adults. LAclede 7880.

REBER, 4957—New 4 rooms, modern; reasonable; adults. LAclede 7880.

RHODES, 5025—6 rooms, garage, $65. Forest 0111. (c)

ROSA, 4672A—4 rooms, electric, bath; rent $30; adults only. Riverside 3005J. (c)

QUINCY, 4612—Beautiful, new 3-room efficiency flat; every modern convenience; hardwood floors; garage optional; janitor service; $42.

WALSH, 4944—4 modern rooms; conveniences; garage; new; open; reasonable. (c8)

WIESEHAN, 4910—New, 5-room, modern vapor heat; reasonable. Riverside 2826M. (c6)

5312 BANCROFT

Beautiful new 5-room efficiency; sleeping porch; near schools, churches; reasonable. Riverside 3004R. (c)

West

ACADEMY, 7225A—Modern 6 nice rooms; good furnace, water heater.

ACADEMY, 926—6 rooms, steam heat and garage; newly furnished.

ALAMO, 7159A—5-room efficiency; will decorate. Hiland 1622R. (c7)

ALAMO, 7133 — 6 rooms; modern; first-class condition; rent $55.

STUCKEY REALTY CO., 814 Chestnut.

ALAMO, 7121 (First floor)—5 rooms, sun parlor; just decorated; $55; garage.

DOUGHERTY R. E. CO., 803 Chestnut.

ALAMO, 7118A—3 rooms, bath, sunroom, garage; furnace; decorated; $60.

JOHN H. ABBOTT, Realtor, 709 Chestnut.

ALAMO, 7152—5 rooms, hardwood floors, tile bath, steam heat. (c62)

ANDERSON-STOCKE-BUERMANN, 808 Chestnut.

AMHERST, 7145—6 rooms, tile bath, heat furnished; hardwood floors. 2 Forsyth 2072R.

AMHERST, 1253A—Corner Julian; 4 light rooms; modern; $45. PArkview 3424.

AMHERST PL., 1219—5 beautiful rooms, sleeping porch; heat furnished; low rent. GUTH REALTY CO., 5988 Julian.

AMHERST, 7251 (University City)—Brand-new 5-room flat, Roseland Park, all modern conveniences; garage. PArkview 1807W.

AMHERST PL., 1261 — Second floor; 5 rooms; all conveniences; open; newly decorated.

J. E. KAIME & BRO. R. E. CO., De Menil Bldg., 7th and Pine sts. 119 N. 7th st.

ARLINGTON, 1381—4 rooms, modern, $45. FOrest 8592M. (c)

ARTHUR, 7713A—4 rooms and sunroom, tile bath, garage; $45. Hiland 3303. (c2)

AUBERT, 1321—6 rooms, second floor; bath, electric, furnace; $50.

AUBERT, 1325A—5 rooms, bath, furnace, electric. See owner, 1238 Aubert.

AUBERT, 904—Upstairs, 6 rooms, tile bath, Hiland 3303. (c)

AUBERT, 1339—5 rooms, furnace heat. Call CAbany 3635. (c67)

AUBERT, 1409A—3 rooms, bath, electric; modern; 2 car lines; adults; $35. (c)

AUBERT, 768—6 ROOMS, MODERN, $50. BLUMENFELD REALTY CO., 313 TUTT BLDG. MAin 1609.

BARTHE, 6178—3 rooms, bath and toilet, gas and electric, $22.

BAYARD, 537—5 ROOMS, MODERN; $50. BRUCE M. FORSTEIN, 915 OLIVE. (c)

BAYARD, 1344A—3 modern rooms, gas; bath; two car lines.

BAYARD, 1123A—4 rooms, bath, furnace, $45. EASTON-TAYLOR TRUST CO., Taylor and Easton.

BARTMER, 5948—5 large rooms, newly decorated, rent reasonable. (c)

BARTMER, 6114A—5 rooms, bath, furnace, newly decorated; $37.50. (c)

BELLEVUE, 2207A-09-09A—Five rooms; strictly modern; reasonable. MAin 5209. (c62)

BELT, 1416—Modern 5-6 room flat; reduced $1000; owner will show.

GILLESPIE, 105 N. 7th. Garfield 5394.

BLACKSTONE, 1314A—Five large light rooms; hardwood floors. CAbany 2096J.

BLACKSTONE, 1400 (Corner Bridge)—3 rooms and garage; rent reasonable.

BURD, 1412—3 beautiful, light rooms, sleeping porch; all conveniences. (c)

BURD, 1408—Beautiful, new, nearly BEDSTEAM HEAT, HARDWOOD FLOORS; FIRST FLOOR. (c65)

CABANNE, 5226A—6 light rooms, hardwood floors; $38. Call MAin 0840.

CABANNE, 5303—7 rooms and bath; janitor and heat.

JOSEPH MILLER R. E. CO., 105 N. 9th.

CHATHAM, 6400A—4 rooms, $18.50; newly decorated, electric; no children.

CHOUTEAU, 4513—4 rooms, Murphy bed, steam heat and concession. FOrest 7067.

CLAYTON, 5608A—New 5 rooms; open; heat furnished. Medium 2d floor; 0142.

CLAYTON, 6978—6 rooms, tile bath on each floor, steam heat; garage; rent $85. Open. Main 1716. (c62)

CLAYTON RD., 7111—4 rooms, sunroom, steam heat. Murphy bed; $60.

JOHN H. ABBOTT, Realtor, 709 Chestnut.

CLAYTON, 6532-32 — New 4-room flat; every convenience; garage. Inquire; Market car.

J. H. FARISH & CO., 713 Chestnut. MAin 2686.

CLEMENS, 5727—6 rooms, sleeping porch, hardwood floors, tile bath; garage; $75. HOWARD REALTY CO., 5988 Julian.

CREST, 6719A—Splendid 7 rooms; hot-water heat plant; garage; $80.

J. I. EPSTEIN & SON, 617 Chestnut.

CREST, 6726—5 rooms, hot-water heat, ½ block from Pershing School; new. See today.

SOUTHAMPTON CO., Riverside 4410. (c)

CREST, 6716—5-room flat, upstairs, modern, gas; garage; $45. Hiland 3303. (c2)

DEER, 1520—3 rooms, new fixtures, newly decorated.

DELMAR, 5817—4 rooms, bath, electric, gas. Lindell 8892. (c80)

DELMAR, 6378—4 dandy rooms, heat furnished; $45. (c62)

DELMAR, 4455A — 6 rooms, heat furnished; $55.

DALY & McCABE R. E. CO., 801 Chestnut

DELMAR, 4612A—9 rooms, steam heat, janitor service; adults. Inquire, H. J. HIRSCH, Intl. Life Bldg. (c2)

EASTON, 5364A—3 rooms and bath; (c)

EASTON, 4221—Large rooms, electric, decorated. $25. Garfield 8842.

EASTON, 4217A—4 rooms, electric; $36.

MASON, GArfield 7407. 925 Chestnut st.

EASTON, 4344—4 rooms, first floor, bath, electric.

EASTON, 4336A-4342A — 5 beautiful rooms; also bathroom and basement; newly decorated; rent $37.50. (c)

EASTON, 4062—Second floor; 6 rooms, bath, electric; $35. CORNET & ZEIBIG TRUST, 719 Chestnut.

EASTON, 3967—First floor; 4 rooms; modern; $22.50; second floor, modern, $25.

EASTON, 6448A—4 rooms, bath; will put in first-class condition; $35. LIndell 4677.

EDWARD R. EDDINS, 820 N. Grand.

EASTON, 5805A—5 rooms and bath; good church; garage. Riverside 991 modern. S. Raskowitz & Son, 2315 Morgan, JEfferson 2893. (c)

ENRIGHT, 5617—Sunny, airy, 7-room flat; rent Delmar. CAbany 3509. (c)

ETZEL, 5720A—6 nice rooms, newly decorated; vacant; owner downstair

ETZEL, 6162A—5 large rooms; newly decorated.

ETZEL, 5757—4-room flat; heat and janitor furnished; rent $42.

ETZEL, 5545—4 rooms, newly decorated; modern; reasonable.

ETZEL, 5905—Beautiful modern flat, 5 rooms, sun room and sleeping porch; just decorated, $60.

ETZEL, 5541-43—4 rooms, bath, gas, electric, furnace, newly decorated. COlfax 4410. (c)

ETZEL, 5552—5 rooms, sleeping porch; hardwood floors, newly decorated throughout; garage. (c)

ETZEL, 5541—5 rooms, tile bath, $40. KNICKMEYER-FLEER RLTY. & INV. CO., 3129 N. Grand. COlfax 3425.

EUCLID, 3104A S.—6 rooms, adults, decorated; $45. DElmar 2018.

EVANS, 4333A—4 rooms, bath, gas, electricity, garage. FOrest 6261W.

EVANS, 4030—3-room modern flat; furnace, electric; $35.

EVANS 4471—4 rooms; very desirable; all conveniences; reasonable; adults.

EVANS, 4633A—3 rooms, electric; $25; newly decorated. GArfield 8150. (c)

EVANS, 3928—4 rooms, bath, electric; garage; $37.50. GRand 3115J. (c)

EVANS, 4006A—Flat for rent; 5 rooms; bath and steam heat. $42.50. Key downstairs.

EVANS, 4642A—4 rooms, bath, furnace, electric $35. GLICK Realtors 822 Chestnut.

EVANS, 3626A—Three rooms and bath; $30. OREON E. & R. G. SCOTT, 800 Chestnut st.

FINNEY, 3905—5 rooms, bath, toilet and electric; $30.

G. J. McCAWLEY R. CO., MAin 2814.

FLAT—Large, desirable, with garage; reduced, $50. CAbany 6298. (c)

FLATS FOR RENT—West

FOREST, 1027—5 rooms, screen porch, modern; reasonable. PArkview 2171M.

FOREST, 1027—5 rooms; modern. PArkview 2171M.

FOREST PARK, 4353—6-room flat; hardwood floors.

FOREST PARK, 4520—4 rooms, breakfast room; steam heat; hardwood floors; $55.

JOHN H. ABBOTT, Realtor, 709 Chestnut.

FOREST PARK, 4497—4 rooms, breakfast room, steam heat; $57.50.

JOHN H. ABBOTT, Realtor, 709 Chestnut.

FOREST PARK, 4506—4 rooms, breakfast room, steam heat; $57.50.

JOHN H. ABBOTT, Realtor, 709 Chestnut.

GAMBLETON PL., 6110—3-room modern flat; newly decorated; at Hodiamont car line and end of Page, between Etzel and Plymouth; large yard; $32; garage, $3. LIndell 6441 or 2623.

O. H. BOOKS AGENCY, 3525 Morgan.

GLADES, 7119—New 3-room duplex bungalow; bath, hardwood floors, large shade trees; rent $37.50. BROWN REALTY CO., 7161 Manchester. Hiland 0486. (c67)

HAMILTON, 1279—5 or 6 rooms, bath; furnace; $50. COlfax 7446. (c62)

HAMILTON, 1407—5 rooms and sun parlor; $65 month; newly decorated.

HAMILTON TER., 5980A—5 rooms; $45; open.

HAMILTON, 1157A—5-room, bath. DE MARTINI-ZEREGA AGENCY CO., 221 Title Guaranty Bldg., 706 Chestnut.

HAMILTON, 1056A—5 rooms, bath, furnace, hard wood floors; open; reduced.

A. G. BLANKE R. E. CO., 711 Chestnut.

HODIAMONT, 1043A—Corner of Horton; very bright corner flat, 5 rooms; very convenient; special inducement to right party; key there.

J. H. FARISH & CO., 713 Chestnut st. MAin 2686.

HAWK, 730—4 rooms and hall; gas and electric; across the street from St. Bernard's church and school; $28 per month.

HODIAMONT, 1276A—3 rooms, kitchenette; newly decorated. FOrest 3942J.

IRMA, 1029—3-room flat furnished; $35; garage.

ISADORE, 1280A—New 4 rooms, tile bath, hardwood floors, garage. PArkview 2853W.

JULIAN, 6232A—5 rooms, 6-room efficiency, modern throughout, hardwood floors, steam heat, including garage; rent reduced to $30. Call PArkview 2072R.

KENSINGTON, 4710A—4 rooms, bath, electric; $35. LIndell 5387W. (c)

KENSINGTON, 5215—3 rooms, decorated; 1st floor; sleeping porch; low rent.

KENSINGTON, 5188—Seven rooms and sleeping porch, hardwood floors, tile bath. Inquire downstairs. (c)

KINGSBURY, 6033—6 rooms, newly decorated, janitor service; $75.

H. HIRSCH, Intl. Life Bldg. (c2)

KINGSHIGHWAY, 1158 S.—3 rooms and bath; no dogs allowed.

KINGSHIGHWAY, 1158 S.—3 rooms and bath, no dogs allowed.

KINGSHIGHWAY, 1152 N.—6 rooms, low rent. Delmar 4213. (c)

KINGSHIGHWAY, 1404 N.—5 rooms, modern; garage; cheap; convenient bus cars.

KINGSHIGHWAY, 1084 S.—5-room efficiency; steam heat; modern; garage; opposite Forest Park; furnished or unfurnished; open. PArkview 3609.

LACLEDE, 4549—4 rooms, Murphy bed; good condition. GRand 5491J. (c3)

LACLEDE, 4342—Flat 5 rooms, steam heat; hot water; janitor service; rent low to small family.

LACLEDE, 4347—First floor west; new 4-family flat; living room, bedroom, tile bath; rent reasonable. (c)

LAUREL, 1458—First floor; beautiful modern 4 rooms, sun porch and garage; modern; $55.

LAUREL, 1436—5-room apartment-flat; steam heat, hardwood floors, Murphy bed; newly decorated; rent very low. PArkview 0215W. (c)

LAWN, 4230-32-34-36—All modern, brand-new 3-room efficiency flats, consisting of living room, bedroom, kitchenette, breakfast room bedroom and screened sleeping porch; located in beautiful Northland; only south block west of Kingshighway; convenient to stores, parks, churches, schools, street cars and buses; very moderate rentals; on premises all day.

MAYOR-DIAMOND REALTY CO., 3328 Union. FOrest 2302

McCAUSLAND, 1344—2d floor, 5 rooms, screened porch; modern; will be vacant Aug. 1; will clean. GRand 8123J. Rent $55.

McMILLAN, 4715—6 rooms and garage.

McMILLAN, 4700—5 rooms and bath; modern. DElmar 5343W.

McPHERSON, 6030—5 large rooms, near St. Roch's school. CAbany 1683R. (c)

McPHERSON, 5928—3 rooms, reception hall, hot-water heat.

McPHERSON, 4008—7 rooms, tile bath, furnace. $65. CAbany 3503W. (c)

McPHERSON, 5774—Modern, 5 rooms; adults; garage. CAbany 3478W. (c)

McPHERSON, 6026—6 beautiful rooms, large porches, garage; vacant Sept. 1; adults.

McPHERSON, 4456—Attractive and very desirable first floor flat; New Cathedral parish. (c)

McPHERSON, 6034—5 rooms and bath; heat furnished; rent $80.

DALY & McCABE R. E. CO., 801 Chestnut

McPHERSON, 5928—Near Forest Park; 5 rooms, upper; special inducement; leaving city. Phone CAbany 3478M. (c)

McPHERSON, 3963A—7 rooms, bath, 2-car garage; good condition. HUDSON R. DARST, 905 Chestnut st. Garfield 1349

MAPLE, 5624A—6 rooms, bath, hardwood floors, all conveniences. (c)

MAPLE, 5025—Second floor; 5-room efficiency; garage; rent cheap.

MAPLE, 6038—Bright, modern corner; 5 large rooms, tile bath; newly decorated.

MAPLE PL., 1112—5 rooms, newly decorated; rent reasonable.

SHUCHART REALTY CO., 814 Chestnut

MAPLE, 5581A—5-room efficiency; new 4-family building, on corner; janitor service; $65 month. (c68)

MARYLAND, 2301—3 rooms, bath, electric. HIland 3024W.

MARYLAND, 4145—New 4 rooms, sleeping porch, Murphy bed, low rent. See today.

DOUGHERTY R. E. CO., 803 Chestnut.

MARYLAND, 4302—Second floor east; 5 rooms, bath; $50. Call 1st floor.

EUGENE J. ALTHEIMER, WILLIAMS & CALMER, INC., 817 Chestnut.

MINERVA, 5238A—5 LARGE ROOMS, STEAM HEAT, $50.

MARTIN OLIAN, 1010 OLIVE, MAin 5056.

MONTCLAIR, 1392—5 rooms; new flat; everything modern; $55.

MOORLAND DRIVE, 1181—4-room flat, with garage; brand-new; rent cheap. GRand 8319. (c62)

MOORLAND DRIVE, 1177A—4 rooms, new flat, tile bath, garage; $55. Hiland 1019.

NEWBERRY TER., 4701—4 large, beautiful rooms, white sink, furnace; decorated; NEWSTEAD, 1426A, N.—3 large rooms, bath. Key fixtures; garage $40.

OAKLAND, 6452—Second floor; 6 rooms, hot-water heat, hardwood floors; garage; facing Forest Park. (c)

OLIVE, 5818—Five rooms; newly decorated, heat, janitor. LIndell 6441. (c62)

OLIVE 4213—6 rooms, bath, furnace; newly decorated; rent $50.

DOUGHERTY R. E. CO., 803 Chestnut.

PAGE, 4340—7 rooms, newly decorated; low rent. DElmar 0269W.

PAGE, 5222A—7 rooms, newly decorated; $70. bath, furnace; rooms; newly decorated.

PAGE, 5882—Dandy 4 rooms; open.

DOUGHERTY R. E. CO., 803 Chestnut.

PAGE, 5042A—7 rooms, bath, furnace.

JOHN MILLER R. E. CO., 105 N. 9th.

PAGE, 4426—5 rooms, bath, furnace, electric; all conveniences.

PAGE, 4426—7 rooms, sleeping porch; hot-water heat.

PAGE, 4042A—4 rooms; modern; newly papered; rent reasonable. The key is at 4224A Page. (c)

PAGE, 3730—4 rooms, bath, upper or lower.

HENRY M. BOECKMANN, 2617 Franklin

PAGE BL., 5578A—6 nice rooms; rent reduced to $55. MATHEWS REAL ESTATE CO., 615 Chestnut st.

HOUSES, FLATS, ETC. FOR RENT, FOR COLORED

BIDDLE, 1924—3 rooms, toilet, elec. lt., gas, $25. 1932 Dickson, 3 rooms, bath, $25.

BROOKLYN, 1115—5-room house, st. 3 rooms, $20. JOST, 308 722 Chestnut

CARR, 2330—3 rooms, $25; 809 Bro st., 3 rooms, $20.

CHANNING, 315 N.—3 fine rooms; OREON E. & R. G. SCOTT, 800 Ches

CHANNING, 1123 N.—3 rooms, bath, tric. gas, $25. LINCOLN REALTY GRand 5301M.

CHOUTEAU, 3218A—3 rooms; $28. Bannie at 2814½ Chouteau.

CHOUTEAU, 2410A—3 rooms, $24. BARMIEL, 2814½ Chouteau.

CHOUTEAU, 2909—3 rooms, electric; MORRIS AACH R. CO., 826 Chestnut

CHOUTEAU, 2640—3 rooms, electric toilet; reasonable rent. BUSH-BURNS, MAin 4527.

CHOUTEAU, 2222A—4 rooms, newly decorated, $30. LUPPER-ACK Realtors, 1138 Chestnut.

CHOUTEAU, 3705—Second floor, 4 gas and electric; open; $32.50.

EUGENE J. ALTHEIMER, WILLIAMS CALMER, INC., 817 Chestnut st. (

CLARK, 3015—Six rooms, bath, el McMENAMY R. E. CO., 1308 N. Gra

CLARK, 3523A—3 large, light McMENAMY R. E. CO., 1308 N. Grand.

CLARK, 3428—3rd floor, 3 rooms, tric; rent only $20. See them.

GRAEF, 907 Chestnut. GArfield 1342.

COMPTON, 1116A S.—3-room flat, tric; newly papered; open, 20. CA 1764.

CONVENT, 304—3 rooms; $18. See first floor.

COTE BRILLIANTE, 4219—6 rooms, electric, sewer; $60.

COOK, 3747—4-room flat, $35.

COOK, 4376—3 room, electric; $30 JOST, 308, 722 Chestnut.

COOK, 4334-36—2 4-room flats; fine condition; high-class colored; and $44.

COOK, 4320A—Second floor, 10 hot water and janitor service inclu $90. OREON E. & R. G. SCOTT, Chestnut.

COOK, 4215AW—6 rooms and bath, tric lights, newly decorated; rent $ OREON E. & R. G. SCOTT, 800 Ches

DENTIST and physician's residence offices. Box O-27, Post-Dispatch.

DICKSON, 3011—5 rooms, heat and tion service; $50. OREON E. & R. SCOTT, 800 Chestnut st.

DIVISION, 1913—3 lovely rooms, reliable tenant.

ELEVENTH, 1418A N.—New 3-room electric, 2d. See janitor.

ELEVENTH, 1907A N.—3 rooms, elec $22.50. GLICK, Realtors, 822 Ches

ELLIOT, 2529—3 rooms, $25. 7th Baldwin, 604 Olive st.

ENRIGHT, 3718—3 unfurnished, floor.

ENRIGHT, 4107—9-room residence, basement, electric and bath; rent reas RONALD, 721 Chestnut. GA 5941. Colfax 6090W

ENRIGHT, 44xx—5 rooms, bath, elec furnace.

WALTER JONES R. E. CO., 618 Ches

EWING, 517 S.—2 rooms; 521 S. 2 rooms, electric.

FAIR, 3903A—Opposite Fairground Pa 3 rooms, electric; $20.

JOHN H. ABBOTT, Realtor, 709 Ches

FAIRFAX, 3912A—3-room flat.

FAIRFAX, 1472—5 rooms, bath, elec $40. 923A N. Compton, 3 rooms, bath electric, $27.50.

WEST ST. LOUIS TRUST CO., Easton av. and Sarah st.

FINNEY, 3817—7-room house; bath, fu nace, garage for 3 cars; suitable roo ing house; will sell furniture if desired

FINNEY, 4352A—5 rooms, bath, elec $45 month. SHANTZ REALTY CO., Chestnut.

FOURTEENTH, 411 S.—Apartments, 3 and 4 rooms; $14 to $20. Key 4114J.

FOURTEENTH, 407 S.—Large store and rooms in rear; rent only $25.

Benecke, 212 Walnwright Bldg.

FOURTEENTH, 822 S.—3 rooms, gas, b side toilet; 2d floor; $25.

MORRIS AACH R. O., 826 Chestnut

FRANCIS, 1439—3 rooms, electric; JOHN J. REARDON, 911 Chestnut st.

GARFIELD, 4449—8 fine rooms, bath electric lights; all in good order; $55. OREON E. & R. G. SCOTT, 800 Ches

GARRISON, 1257 N.—4 rooms, bath, electric; good condition; $37.50.

MORRIS AACH R. CO., 826 Chestnut

GLASGOW, 2613—3 rooms, electric bath.

GRATIOT, 521—3 rooms, electric, new decorated. LUPPER-ACKER, Realtors 1138 Chestnut.

GRATIOT, 4141—Large 6 rooms, 2d flr $28, water, $35. DUBINSKY REALTY MAin 2757.

HICKORY, 4224—1st floor, 3 rooms, $ MASON, Garfield 7407, 925 Chestnut.

HICKORY, 3428A—3 rooms, bath, electric.

HICKORY, 3019—3 rooms; electric; $2 MORRIS AACH R. CO., 826 Chestnut

JEFFERSON, 1212A N.—3 rooms, fine condition; $22. Forest 6222.

JEFFERSON, 424 S.—6 rooms, flat, tile bath, electric, newly papered.

KENNERLY, 4504—5 rooms, bath electric; $45.

LABADIE, 4326—4 rooms, modern; adu Colfax 6694M.

LACLEDE, 3533—4 rooms, electric; $ MASON, Garfield 7407, 925 Chestnut.

LA SALLE, 3414A—3 rooms, gas, el tric; $30.

LA SALLE, 3421—4 rooms, newly de rated; rent $25. See them.

GRAEF, 907 Chestnut. GArfield 1342.

LA SALLE, 2630—3 rooms, electric; $25. See these. 907 Chestnut st. field 1342.

LEFFINGWELL, 1039 N.—3 room bath electric; $35.

JOST, 308, 722 Chestnut.

LUCAS, 3208—9 rooms, second and third floors; bath, etc.; $75. J. H. FARISH & CO., 713 Chestnut MAin 2686.

LUCKY, 4217AW—3 rooms, bath, el $25.

MORRIS AACH R. CO., 826 Chestnut

LUCY, 4053—Modern new 4-room effic ency flat; $42.50. Garfield 1262.

MARKET, 3539—4 rooms, $28. MAin 0628.

MILLS, 2732A (rear)—Two rooms; $1 MATHEWS REAL ESTATE CO., 615 Chestnut st.

MORGAN, 3126—6 rooms; bath, electr and gas; $50.

MORGAN, 3202—8 rooms, bath, electric decorated new front; $70.

H. GAMBRILL & SON, 1931 Morgan.

MORGAN, 1101A—10 rooms, papered, $ H. GAMBRILL & CO., 1631 Arcade Bldg.

NORTH MARKET, 4414A—4 rooms, gas electric; good condition; $40. MORRIS AACH R. CO., 826 Chestnut

O'FALLON, 1817A—3 rooms, electric; $ ARCHSHOEFER, Realtors, 825 Chestnut

O'FALLON, 2016—3 rooms, $6; 201 O'Fallon st., 3 rooms, $20.50. O J. McCAWLEY R. CO., MAin 2814

PAPIN, 1822—10 rooms, 2 baths, gas; $65; open, Garfield 8150.

PINE, 3096—12 rooms, bath, or flats open; Jefferson 1263W.

SARAH, 3304A N.—3 front rooms; $2 DEmar 3215J.

SCHOOL, 3162—7 rooms; $60. ARCHSHOEFER, Realtors, 825 Chestnut

SEMPLE, 2903—3 rooms, electric; $2 JOHN H. ABBOTT, Realtor, 709 Chestnut

SEVENTH, 1229 S.—Clean flats; $2 GArfield 8150.

SHERIDAN, 2707—3 rooms, bath, gas electric; $35. KAMP, GArfield 8342.

SHERIDAN, 2711—8 rooms, second and third floors; bath; electric; $45. M. BOECHMANN, 2617 Franklin.

SIXTEENTH, 1403A N.—3 rooms, ele tric; $20.

JOHN H. ABBOTT, Realtor, 709 Chestnut

SPRING, 917 S.—Second floor; 4 room gas, electric; open; $32.50.

EUGENE J. ALTHEIMER, WILLIAMS CALMER, INC., 817 Chestnut st. (

STODDARD, 2627—3 rooms, bath, el tric; $30.

JOST, 308, 722 Chestnut.

STODDARD, 2727—4 rooms, laundry, colored $35. 2837 Easton, 3 rooms, ele rem. rent $28. For colored.

TENTH, 2511 N.—5 rooms, electric; ope $20. Garfield 1342.

THIRD, 1504B—2 rooms, 3d floor; wa and electric; $14.

TWELFTH, 1417A N.—3 rooms; $22. MORRIS AACH R. CO., 826 Chestnut

TWENTIETH, 1225A N.—3 rooms, el tric; open; $20.

P. C. BEYNON, 616 Chestnut.

WASH, 2209—3 rooms, electric; $15. MOVING EXPENSES PAID. 1924 Morgan, rear; 3 rooms, electr papered, painted; $15 month.

COLORED

5 rooms and bath, second floor, electric ashes hauled; respectable people. Cook, Box O-161, Post-Dispatch.

HOUSES, FLATS, ETC. FOR RENT, FOR COLORED

WEST BELLE, 3911A-3911—4-7 room flat; reasonable. (*)

THREE ROOMS, ELECTRIC, $25. 2802½ Chouteau; immediate possession. See this today. STANLEY EPSTEIN, 819 Chestnut. GArfield 0157. (c*)

FLATS FOR COLORED.

1745 N. 11th; 4 rooms, bath, electric; $25.
1102 Brooklyn, 3 rooms, electric bath; $24.
2724 S. Compton, 3 rooms, electric; $23.
1443½ Biddle, 2 rooms, electric; $14.
O'REILLY CO., 723 Chestnut. MAin 2457. (*)

McD—FLATS—OPEN—McD

2228A Lucas; 4 rooms, electric, $40 00
3131 W. Cabanne Ct.; 4 rms., bath 30 00
2412A Clark; 3 rms., electric 30 00
2904 Chouteau; 3 rooms, electric 12 00
2830½ Papin; 3 rooms, electric 12 00
C.M. McDONALD R. E. CO., 1111 Chestnut (c*)

WANT GOOD COLORED TENANTS. 1400 and 1411 Glasgow av.; also 2907 Sheridan av.; splendid 7-room dwellings, electric fixtures; fine halls and cellars; see us if you want to rent a nice place. ROETTGER-MASEK REALTY CO., Garfield 3660. 19 N. 7th st. (*)

FOR RENT TO COLORED.

2918 N. Ninth; 3 rooms $25 00
2919A N. Ninth; second floor, 3 rooms, newly papered 22 50
2916A N. Leffingwell, second floor, 2 rooms 15 00
2240 Clara; 3 basement rooms 10 00
218 S. Ewing; 3 rooms 35 00
HENRY R. WEISELS CO., INC., 8th and Chestnut (*)
MAin 4557.

1311 and 1313 N. 8th

3 rooms, electric, gas and water, $17. GERALDIN BROS. R. E. CO., 813 Chestnut (*)

Colored Only—Open Today

1804 Papin; 4 rooms, bath, gas and electric; will put in good condition. EUGENE J. ALTHEIMER, WILLIAMS & CALMER, INC., 817 Chestnut. (c*)

GARAGES, STABLES—RENT

Central

FINE 2019—3-story garage; all or part. Forest 2940J.

Northwest

ROOSEVELT PL., 5639—Garage; $4 per month.

South

CLEVELAND, 4239A—Garage for 2 machines; concrete floor; $10 per month.

CONNECTICUT, 3912—Garage, electric light, water, $6.

GARAGE—Space for 1 car. Inquire 1507 S. Broadway.

LAFAYETTE, 4051—Garage, only $6. AUG. H. GERLING R. CO., 722 Chestnut.

West

FOREST PARK BL., 4917—Garage; large, new brick; water heat and light. (c)

LACLEDE, 4531—Garage, large, brick; $7.50 month; light furnished. (c)

WASHINGTON, 4338—Garage, suitable for repair shop; living quarters above; rent $35. (c)

GARAGES, STABLES WANTED

BRICK STABLE Wtd.—Or garage, in rear; one that will garage 8 cars or more; rent reasonable. Box Y-280, Post-Dispatch.

HALLS

FAULIAN HALL, Union and Easton; best location in the city. Call Obermeyer & Bro., Forest 0561, 6179 Easton.

TO LET—BUSINESS P'RP'SES

BUILDING—For lease, 1 and 2 story, 40x80, with large adjoining lot; prominent location; suitable for used car dealer, garage, etc. Call at 6111 Bertha, Monday, between 9 and 1.

DESK AND PHONE SERVICE FURNISHED—202 Shubert-Rialto Bldg. Grand-Olive

OFFICE SPACE—With stenographic and telephone service in building now under construction and ready for occupancy Oct. 1. Box Y-28, Post-Dispatch.

OFFICE—Furnished or unfurnished, 2 large rooms, located in best St. Louis building available at reasonable rental, owing to change in location. For particulars write A. C. Croft, 360 N. Michigan av., Chicago.

STORES—216-214 N. Channing
3 and 4 cray av., Webster
716 and 738 E. Big Bend rd., Webster.
JAS. C. MORFIT, 1024 Title Guar. Bldg.

STORES FOR RENT.

18 S. Broadway; very large store $275 00
1021 N. Grand (Olive Bldg.) 150 00
4375 Laclede 125 00
915 N. 8th, new store 65 00
5304W Page; steam heat 52 50
7008 Bruno, new store 50 00
HENRY R. WEISEL'S CO., INC., 8th and Chestnut.
MAin 4557-59.

OFFICE BUILDING
DOCTORS AND DENTISTS
98% Rented Under Lease
Stores All Rented

Splendid income. For details, see HEMMELMANN-SPACKLER R. E. CO., 7th and Chestnut.

FACTORY OR WAREHOUSE

40,000 square feet; large elevator, steam heat; light on 3 sides; cheap rent. 1015 Mullanphy. TYler 0303. (c99)

STORES FOR RENT BY
J. I. EPSTEIN & SON
617 Chestnut

Main 2162	Realtors
Carr, 2906	$15.00
Fifty-Ninth, 2837	$25.00
Grand, S., 3356	$150.00
Jefferson, S., 3012	
Wash, N., 909	$45.00
Wisconsin, 2301	$30.00
Jefferson, N., 12	$60.00
Washington, 2301, corner store	
Park, 1105	$45.00

Central

ALLEN BLDG., Broadway and Market st. (northwest corner)—Suitable for office or commercial business; rent reasonable. See janitor on premises or call Riverside 4924.

KRATZ REALTY CO., 4067 Olive. Grand bl.

BASEMENTS—2 concrete, dry, heated, freight elevator; 1 of 1270 square feet, $60; 1 of 1500 square feet, $60. 902 Pine st. Phone GArfield 6252.

CASS, 2804—Store room in rear; decorator; shoe shop; low rent.

CASS, 2012—Store, suitable for restaurant; rent only $45. F. A. BENEKE, 212 Walnwright Bldg.

CASS, 2801—Corner Leffingwell; fine, large store on Cass and smaller one on Leffingwell; suitable for any business or light manufacturing; special inducement to good tenant. Keys at 2631 Gamble.

CHESTNUT, 2226—10 rooms, electric, bath.

MASON, GArfield 7407, 925 Chestnut.

CHESTNUT, 802—Scott Bldg., Room 208; fine light office; rent only $35; open.

OREON E. & R. G. SCOTT, 800 Chestnut.

CHOUTEAU, 3538—Corner store, suitable for any business, $30. (c)

CHOUTEAU, 2243—Corner store, with or without rooms above; low rent.

AUG. H. GERLING R. CO., 722 Chestnut.

DESK ROOM—In Arcade Bldg.; reasonable. Box O-162, Post-Dispatch. (c)

DOCTORS' OFFICES—Steam heat, other conveniences. Washington and Jefferson

DOWNTOWN location for manufacturing purposes or office; reasonable rent. Apply American Loose Leaf Bindery Co., 17 Locust. Phone GArfield 0930. (80)

EASTON, 2901—Store room, corner location for grocery or any business. MICHART REALTY CO., 814 Chestnut.

FOURTH, 509 S.—3-story building, with basement, to a good tenant.

FOURTEENTH, 911 S.—Good location for restaurant.

FRANKLIN & ZEIBIG TRUST, 719 Chestnut

FRANKLIN, 1409—Large store, newly decorated. BELLIS, GArfield 8378A.

FRANKLIN, 1409—Large store and 2 rooms in rear; desirable location. HARRY M. HOECKMANN, 2617 Franklin.

GAMBLE, 2631—Brick building for garage or repair shop; good locality; $25. Cabinet 1764.

GRAND AND FRANKLIN—2 rooms, $35. Lindell 4697. EDWARD R. EDDINS, 620 N. Grand. (c)

LINDELL, 3402—Store, 18x82; dandy location, at Lindell-Olive cutoff; low rent. See Lindell 3401. (c80)

LINDELL, 3304—At Locust bl. cut-off; fine store, in modern building; heat included. Key with janitor, $150. OREON E. & R. G. SCOTT, 800 Chestnut.

STODDARD, 2627—3 rooms, bath, electric; $30. JOST, 308, 722 Chestnut.

MARKET, 23xx—Fine retail location. J. I. EPSTEIN & SON, 617 Chestnut.

MARKET, 2740 — Store; excellent location for any business; reasonable rent. (c99)

MARKET, 1708—Large store, low rent; floor if desired. J. P. HERMANN CO., 816½ Chestnut st. GAr 5056.

O'FALLON, 921—Large store, suitable for barber or plumber.

CORNET & ZEIBIG TRUST, 710 Chestnut.

OFFICE SPACE—Completely furnished. Commercial Savings and Loan Association, 814 N. 11th.

OLIVE, 3540A—2 nice offices; single or double; furnished or unfurnished; also furniture; reasonable.

OLIVE, 2052—2d and 3d floor, for light manufacturing; rent per month, for both floors, $50. Apply HOMER CAR-ROLL, 715 St. Charles st. (c7)

TO LET—BUSINESS P'RP'SES

Central

OFFICE—One-half of furnished office with phone. 914 Holland Bldg. (c)

PRIVATE offices and desk space, stenographer and phone service; reasonable. 1201 Syndicate Trust Bldg. (c62)

SECOND, 403-05 S.—2 stores, $20 each; 1 month rent free. GLICK, Realtors, 822 Chestnut.

SEVENTH, 1205 S.—Large store, suitable for any business; only $35. HAUSCHULTE R. E. CO., 2407 N. Bway.

SIXTH, 318 N.—Near 6th and Locust; 7'x40', suitable for any business. (c)

PERLES & STONE, Cent. Nat'l. Bank Bldg.

STODDARD, 2809—½ store for butcher. Call Monday. (c)

STORE—Corner Thomas and Garrison; best location for all business. Apply 3007 Thomas. (c44)

WASH, 1239—Store, good business location; $17.50. Forest 2402L. (c)

WILL share one-half of ground floor, store room, 16x55 ft., furnished with elegant genuine mahogany fixtures; splendid location. 109 N. 4th.

LARGE STORE—1533 PINE.
A1 condition; now vacant; $100.
CHAUNCEY P. HEATH. GArfield 3165.

STORES FOR LEASE

1413-15 Pine; ideal location for electrical, printer or jobber; heat furnished; 21x100; $150 a month. GArfield 3165.
CHAUNCEY P. HEATH CO.

STEAM-HEATED OFFICES FOR RENT.
Northwest corner Grand and Windsor (Olivia Bldg.). Large and small. See manager on premises.
HENRY R. WEISELS CO., INC.,
MAin 4557. 8th and Chestnut.

SPLENDID NEW STORES—
SAUM STUDIO BUILDING.
Grand and Franklin.
An exceptional opportunity to locate your business in the city's business uptown district, and its "NIGHT LIFE CENTER." Ideal for millinery, ready-to-wear, shoe, gift shop, beauty parlor.
ALBERT G. BLANKE R. E. CO.,
MAin 3040. 711 Chestnut.

FRANKLIN AV. STORE

1106 Franklin; large store; only $50. HAUSCHULTE R. E. CO., 2407 N. B'way.

605 FRANKLIN

Nice store, about 17x50 ft., cemented basement, heat furnished; $85.
FRANCIS-PERRY-RUTH. 110 N. 7th.

FACTORY OR WAREHOUSE

40,000 square feet; large elevator, steam heat; light on 3 sides; cheap rent. 1015 Mullanphy. TYler 0303. (c99)

3328 WASHINGTON AV.

Showroom, garage; 25x125; steam heat; key next door; rent reasonable; responsible tenants.
KEANE & FRANKE, 1008 Chestnut st. GArfield 0564.

815 N. 4th St.
Upper Floor of Building
RENT REASONABLE
J. E. KAIME & BRO. R. E. CO.,
De Menil Bldg. 7th and Pine.

FOR LEASE
2924 LOCUST BL.

2 stores, basement, elevator, steam heat, 25x134; finest building of its size on Locust, in the heart of Automobile Row; low rent; long or short lease. Phone LIndell 0441.
O. H. BROOKS AGENCY, 3525 Morgan.

LOFTS
810-12 LUCAS.

About 3500 square feet, with elevator service and heat; open.
GIRALDIN BROS. R. E. CO.,
813 Chestnut.

MERCANTILE BUILDING
12th and Market Streets.
STORES AND LOFTS—cellar DIVIDE
16,500 SQUARE FEET.
1116-18-20-22 MARKET, WITH REAR BUILDING.
REASONABLE RENT.
OREON E. & R. G. SCOTT, 800 Chestnut.

FOR LEASE
TOGETHER OR SEPARATELY
1727-29 MARKET ST.
ACROSS FROM UNION STATION
TWO NICE STORES.
AND EQUAL SPACE ON FLOOR ABOVE.
REASONABLE RENT.
FRANCIS-PERRY-RUTH. 110 N. 7th.

N. E. Cor. 7th and Franklin

Second and third floors; will rent together or separate; very reasonable rent.
MARTIN & BREITT
1118-22 Chemical Bldg.

EIGHTH ST. LOFT
7500 SQUARE FEET
FOR LEASE

415 N. 8th; third floor; sprinkler system; elevator. Steam; low rental.
MARTIN & BREITT. 1119 Chemical Bldg.

FOR LEASE
LOW RENTAL

2315-21 Morgan st., 3-story and basement building, 60x127, containing about 37,000 square feet. Owner will install heating plant.
MARTIN & BREITT, Realtors,
1118-22 Chemical Bldg.

FOR LEASE
Containing 65,000
Square Feet

Northwest corner Main and Lucas; elegant daylight building; sprinkler system; steam heat and electric elevator; well built; capacity 200 pounds square foot; low rental.
MARTIN & BREITT, 1119 Chemical Bldg.

BUILDINGS
LOFTS and STORES
Send for Our
August List
ISAAC T. COOK & CO.
1736 ARCADE BLDG.

DOWNTOWN
BUILDING
FACTORY OR WAREHOUSE

We offer 925 N. 11th st.; just north of Franklin; 4 stories and basement; sprinkled, elevator and steam heat; fine opportunity to locate in the downtown district at reasonable rent; will all or part; properly now vacant. Call for key to inspect.
GOLDMAN REALTY CO., 709 Pine st.

OFFICES FOR RENT
Century Bldg.
Ninth and Olive
Apply J. Muehlhauser
Sixth Floor
SCRUGGS-
VANDERVOORT-
BARNEY

YOUR OPPORTUNITY
To Locate Downtown
709 PINE ST.
A wonderful store, suitable for radio, electric, auto supplies, stationery and books, clothing, restaurant. Attractive lease to right party.
Consult Your Realtor.

GOLDMAN BUILDING
709 PINE ST.

Newly remodeled lofts and offices. An opportunity to locate in this beautiful building at very low rental. Can arrange space for your requirements. Either retail or wholesale. Call and inspect.
GOLDMAN REALTY CO.
5th Floor.

TO LET—BUSINESS P'RP'SES

Central

YOUR OPPORTUNITY
To Locate Downtown
709 PINE ST.
A WONDERFULL STORE SUITABLE FOR RADIO, ELECTRIC, AUTO SUPPLIES, STATIONERY AND BOOKS, CLOTHING, RESTAURANT.
ATTRACTIVE LEASE TO RIGHT PARTY
CONSULT YOUR REALTOR

STORES

Eighth St., 119 N.—Room 17x62 feet, with large vault. Heat and water furnished. Skylight in rear.
Locust at Fourth St.—First floor of the new Landreth Building. The location is ideal for any high-class business.
Locust St., 917—Store 23x85 feet with heat furnished. Opposite Scruggs. Lease five or ten years at reasonable rents.
Locust St., 1006—Store 18x54, with basement and balcony. Long lease at low rent.
Locust St., 2835—Store 16x68 feet, in new building. Steam heat. Parking space in rear. Rent $125 per month.
Ninth St., 404 N.—Store 31x26 feet and large basement; heat furnished.
Olive St., 522—Store 24x56 feet in the Commercial Building. Heat and water furnished. Lease for long term.
Pine St., 808—Store in the Pineate Building, 16x70 feet, with balcony. Long lease. Basement if desired.
Pine St., 1600—Nine stores in the new Bell Telephone Building; all or part of a large mezzanine floor can be leased with store space. Pans and rental at our office.
Washington Av., 825—Corner store, 25x130 feet, and basement, 50x130 feet. Heat furnished.

ISAAC T. COOK & CO.
1736 ARCADE BLDG.

North

BROADWAY, 2011 N.—Large store; $25; agent there.

DESK ROOM—Offices, also store, southwest corner Grand and Hebert st. KNICKMEYER-FLEER REALTY AND INV. CO., 3129 N. Grand. Colfax 3425

FLORISSANT, 3708 W.—Good location for grocery and meat market; $40.
WILLIAMS MORTGAGE CO., MAin 1485.

FLORISSANT, 4031 W.—Store, suitable for ladies' wear shoes, photographer or any business; good location; flat above.(c)

GOOD locations for confectioneries, delicatessens, meat market. Inquire 1901 Benton.

GRAND, 3109 N.—Large store; 2517 N. Grand, second floor 20x80.

GRAND, 1822 N.—Store; excellent location; also garage in rear. SHUCHART REALTY CO., 814 Chestnut.

GRAND, 3530 N.—Large store; steam heat. See this before you locate.
JOHN M. REED
Colfax 2315. 3119 N. Grand bl.

GRAND, 3618-N.—30x54 ft.; will enlarge to suit tenant; flat above if wanted, suitable for dry goods, variety store or agency. KNICKMEYER-FLEER RLTY. & INV. CO., 3129 N. Grand. Colfax 3425

HERBERT, 2511—Excellent new store; on double car line; $30. OTTO TIETJENS, 722 Chestnut st.

LEE, 4300—Corner store with living rooms above; good business location; owner on premises 10 a. m. 4 p. m.

LEE, 3811—Store and 8 rooms above; rent reasonable.
GIRALDIN BROS. R. E. CO., 813 Chestnut

LOCATION—For auto repair shop; light manufacturing. Inquire 1901 Benton.

MONTGOMERY, 2232—12-car garage, including large yard.

NATURAL BRIDGE, 4417 (at Newstead)—Large store; heat furnished; most attractive business building in the neighborhood.
L. JOHN MORESI,
Colfax 2315. 1119 N. Grand bl.

NEWSTEAD, 4021 N.—New store; reasonable rent. GLICK, Realtors, 822 Chestnut.

NEWSTEAD, 3105 N.—Large store, $45.
MORRIS AACH R. CO., 826 Chestnut st.

NEWSTEAD, 2622—Choice location in thickly settled colored neighborhood; suitable for store or saloon.
MORRIS AACH R. CO., 826 Chestnut st.

NINETEENTH, 3254 N.—Retail bakery and rooms; will alter to suit tenant; also CEntral 2083.

NORTH MARKET, 3012-14—New stores, good for any business; good location. (c)

ST. LOUIS, 4440-70—New; 16,944, $35, 20,000, $40. GLICK, Realtors, 822 Chestnut.

ALISBURY, 1403—Store, with 5-room flat above; will rent separately. Apply 1424 Salisbury. (c)

SPRING, 2705 N.—Small store, $15. T. JOHNSON R. CO., Title Guar. Bldg.

TAYLOR, 1904 N.—Modern store, 2 rooms in rear; bath; $42.50. GArfield 7125.

TWENTIETH, 3603 N.—Fine location; suitable for shoe repair or barber shop; $20 month. Colfax 0133. (c)

WEST FLORISSANT, 3806—Store; good location; large yard. GArfield 8342.

SHUCHART REALTY CO., 814 Chestnut.

ATTENTION, DOCTORS AND DENTISTS
Offices, established location; rent reasonable. LIndell 4511

2504 N. 14TH STREET
Suite of rooms, No. 22; janitor service, steam heat.
KORTE, 110 N. 8TH. MAIN 4258-59.

LADIES' SHOP OR DRESSMAKING
4118 West Florissant, just east of Adelaide; exceptionally large office with light and heat; also smaller offices for dentist or doctor if desired.
EUGENE J. ALTHEIMER, WILLIAMS & CALMER, INC., 817 Chestnut st.

DESIRABLE STORES

In northwestern section of city; reasonable rent and responsible tenants. Suitable for any business.
2705-09 N. TAYLOR.
W. B. Shelp & Co., 109 N. 9th

Factory, With Power, Etc.

Broadway and Monroe, 20,000 square feet; we furnish power, heat and sprinkler; suitable for woodworker, etc.; cheap. Also lawn, plant, your own terms.
PAPIN & TONTRUP, 626 Chestnut st.

ATTENTION, GROCERS!

At 3500 N. 21st st. I have 3 brand-new stores which are especially suitable for a grocery and meat market; reasonable rent; don't fail to see these today.
STANLEY EPSTEIN, 819 Chestnut.
GArfield 0464.

2404 N. SARAH
Just North of N. Market

Elegant store, newly decorated; suitable for any business; equipped with lavatory and washstand; rent only $35 month. Call for key to inspect.
GOLDMAN REALTY CO., 709 Pine st.

Northwest

BEACON, 5475—Storerooms in back; bath; any business; $37.50.

COOLIDGE, 3514—Light, 18'x50'. Call PArkview 3659R. (c)

LILLIAN AND CLAXTON—2 stores, suitable for any business.

KINGSHIGHWAY, 2x18 N.—Store, 20x50; excellent location; rent $95.
SCHAEFFER REALTY CO.

MARCUS, 4120—Fine new store, suitable for any kind of business open.

NATURAL BRIDGE, 4953—Store, suitable any business. Owner, 2602 Goodfellow; $75 with or without lease.

ST. LOUIS, 6434-36—2 stores, new, suitable for any business in growing district.
MECKEL REALTY CO., MAin 0481.

THEKLA, 5337—Large store; good location for dry goods store.
J. E. KAIME & BRO. REALTY CO.,
19 N. Seventh st.

UNION, 2301 N.—Large store; suitable for any business; rent $75. SCHAEFER REALTY CO.

UNION, 2909A—Suite of 2 rooms; for dentist or physician.
J. I. EPSTEIN & SON, 617 Chestnut.

UNION, 3348 N.—New; good size; next to Piggly-Wiggly store; splendid for hardware, shoes, music store, etc.
L. JOHN MORESI,
Colfax 2315. 3119 N. Grand. (c62)

WREN AND THEKLA—Store, suitable for any line; only $35.
HAUSCHULTE R. E. CO., 2407 N. Bway.

WREN AND THEKLA—New and up-to-date store; good business corner; cheap rent; and also 2312 N. 15th. Call CEntral 1349. (c53x)

NEW STORE; RENT REDUCED TO $40 AND $45

Northeast corner Marcus and St. Louis; suitable ladies' ready-to-wear, millinery; dry goods or other business.
EUGENE J. ALTHEIMER, WILLIAMS & CALMER, INC., 817 Chestnut st.

SHOE STORE
NEEDED IN
BOOMING BUSINESS CENTER
AT PINE LAWN.

See nice new store at 6161 Natural Bridge rd.; fine display window; water and heat free. $60.
FRANCIS-PERRY-RUTH. 110 N. 7th st.

TO LET—BUSINESS P'RP'SES

Northwest

BEAUTIFUL STORES AND APARTMENT
Just completed; opposite employes' entrance to Chevrolet plant; 5376 Natural Bridge av.; open today; agent on premises.
WEST END REALTY AND CONST. CO., 6511 Delmar. CAbany 2953.

5203 ASHLAND AV.

Large store in new building, in center of Hedgeleigh Park; upstairs flat also available.

PINE LAWN REALTY CO.,
6149 Natural Bridge. CAbany 8204.

South

ACCOMAC, 2700-02—Large stores, suitable for grocery and market; $85 and $90. Garfield 2880. (c62)

BILLIARD ROOM—4 tables; also soft-drink space; northeast corner Park and Cardinal; same floor as bowling alleys.
HEIDEL, MAin 0066.

BLAINE, 3625 (rear)—2-story brick, suitable for carpenter shop.

AUG. H. GERLING R. CO., 722 Chestnut.

BROADWAY, 1501½ S.—Store; modern; busy location. Apply 1515 S. Broadway.

BROADWAY, 2319 S.—Large storeroom, $40.

BROADWAY, 1631 S.—Store; good location for a beauty parlor or other good business.

BROADWAY, 1631 S.—Modern store; good show windows; chance for hustler; on busy street.

BROADWAY, 3851 S.—New store, good location, center of Broadway-Chippewa market; reasonable rent.
JOHN J. REARDON, 911 Chestnut st.

BROADWAY, 1813 S.—Newly remodeled store, latest show windows, metal ceiling, water, gas and electric; extra room in rear; make good candy kitchen, restaurant or drug store; low rent to reliable tenant.

CHEROKEE, 2018—Good location; large store; rooms above store if desired. LAclede 4313. (c62)

CLEVELAND, 4229—5 rooms and sleeping porch, modern including garage; rent $45. WATSON-O'ROURKE, Realtors Riverside 4310.

COMPTON AND MAGNOLIA—N. w. corner; for rent or lease; suitable for any business. DeMARTINI-ZEREGA AGENCY CO., 221 Title Guar. Bldg. 706 Chestnut.

EIGHTEENTH, 1708 S.—Basement, 40x60; excellent for small factory; $30 month. Victor 1617.

EIGHTEENTH, 1708 S.—4-story fireproof building with ramps to all floors; building is 100x250; excellent for auto parts or used cars; rent reduced from $175 to $110 month; one month free. See owner, Victor 1214 or 1617. Will divide.

FLOOR SPACE—East Quincy st., east of Broadway; 40,000 square feet; electric elevators, office, warehouse factory; private railroad switch.
OREON E. & R. G. SCOTT, 800 Chestnut.

GRAND, 5207 S.—Stores; good location for dry goods, barber, beauty parlor. Apply 5211 Grand.

GRAND, 3177A S.—Modern; 5 rooms; suitable for doctor, dentist or music studio.

GRAVOIS, 2832—Large store, in good location. PRospect 2020.

GRAVOIS, 5467—Store, suitable for any business; separate basement; living rooms in rear; rent reduced; wonderful location

GRAVOIS, 5049 — Store, suitable for any retail purpose, in best block on Gravois near Bevo Mill. Call Matt Bros., 1630 S. Broadway. CEntral 4044 or 6091.

GRAVOIS, 3629—Store, right on Grand and Gravois; rent only $70; cheap. Fine for almost any kind of business. PETER-SON, Gravois and Rosedale. LIndell 1832.

IOWA, 3411—Store; A1 location; very reasonable rent. Apply S. Easkowitz & Son, 2315 Morgan. JEfferson 2895. (c)

LAFAYETTE, 1625—Large corner store and 4 rooms, $45.

LAWRENCE AND DE TONTY—Northwest corner; new building; corner store; $125; inside store, 65; heat furnished.
GLICK, Realtors, 822 Chestnut.

LYNCH, 2006—LARGE STORE ROOM. MARTIN OLIAN, 1010 OLIVE. MAin 5056.

LYNCH, 1318—Store; only $20. BENJAMIN MUSLIN R. E. CO., 219 Buder Bldg. MAin 2515.

MERAMEC, 3127-3129—Stores; good business location.

MONTGOMERY, 2232—12-car garage, including large yard.

NEWMAN AND VIRGINIA (Southeast corner)—2d floor; best location in South St. Louis for doctor, dentist or beauty parlor; will alter to suit tenant. Riverside 3244 or WYdown 0952M, or call at dry goods store.

NEWSTEAD, 1044 S.—Store, suitable for any business.

NINTH, 1003 S.—Large store, $45.

HY. HIEMENZ REALTY CO., CEntral 1371

NINTH, 1621 S.—Fine large store, newly decorated, $35. GRACE, 100 N. 8th st.

NINTH AND GRATIOT (southwest corner)—For sale or lease; 10-room residence; will remodel for business purposes. F. A. Beneke, 212 Wainwright Bldg.

OSCEOLA, 3760—Store with 5-room flat above, $45.

PARK, 1032—Nice store, rent reduced. LIndell 8892. (c80)

PARK, 3206—Near Compton store, 5 rooms above; location for any business. See yourself. LAclede 9734; $125 month. (c)

SEVENTH, 2216 S.—Small store and one room; $15. Forest 2949J.

SEVENTH, 3107 S.—Store and living rooms; cheap rent.
O. J. McCAWLEY R. CO., MAin 2814.

SHENANDOAH, 4102—Large store; good location.

HAASE REALTY CO., 821 Chestnut st.

SOULARD, 609-11—Large new stores; excellent neighborhood.
LUPPER-ACKER, Realtors, 1138 Chestnut.

STORE—Spendid for drug store, confectionery and luncheon. Call 4070 Blaine.

THIRTY-NINTH, 2307 S.—Good location for doctor's office, barber shop or beauty parlor.

THIR

CITY REAL EST'TE FOR SALE Southwest

THE BOARD OF EDUCATION

Has just purchased 22 acres on Pernod avenue and proposed Hampton boulevard. This tract is to be improved by the School Board with modern school buildings, play grounds, stadium, etc. It means a great deal to this section of the city.

SOUTHWEST PARK

Lies across the street from this proposed development. Needless to say prices will go up. We have some choice lots to offer at the old prices until August 15th, on which date an advance in prices will be made. Come today and look at this property. See the beautiful bungalows and flats just completed. Take Russell Lindenwood bus to Watson road and walk south three blocks, or drive out Arsenal or Southwest boulevard to Watson road and south to property.

A. R. SCHOLLMEYER R. E. CO.
104 N. Seventh Street

REALTORS

The word "Realtor" signifies a member of a Real Estate Board, affiliated with the National Association of Real Estate Boards, who must operate under its rules and regulations.

DEAL WITH A REALTOR

St. Louis Real Estate Exchange
An Association of Realtors

REAL ESTATE—EXCHANGE

MY HOTEL in Nebraska, 180 acres in Arkansas, bungalow in Vermont, and few choice lots in Florida for flats or improved Illipois grain or fruit farm. Box Y-185, P.-D.

POTOMAC, 38xx—Single 5-5 bath, furnace; owner wants 4-room double. HAMMER R. E. CO., LAclede 4313.

RESIDENCE Wtd.—80 acres valued at $24,000, for well located old-style residence. Box Y-151, Post-Dispatch.

RESIDENCE Wtd.—In exchange on 6-family apartment, EUGENE C. MOSLEY, Realty, 4829 Delmar. FOrest 8773. (c)

RESIDENCE Wtd.—Will trade ¼ block business property for clear residence, flat or vacant.

Grocery and meat market for property. Clear farm for St. Louis property. EMMETT BALDWIN, 604 Olive.

RESIDENCE Wtd.—To exchange single flat, 5 and 5, 2 years old, lot 40x150, separate hot-water plant; also 2 car garage; 67xx Crest av.; want large residence or double flat suitable for rooming house. Box O-367, Post-Dispatch. (c)

ROBERT, 5343—Will trade for single flat or sell this new 5-room bungalow; what have you to offer. NETTLE, 1881 S. 12th.

RUTGER, 2637—Will trade or sell; price $5000. What have you to offer? NETTLE, 1881 S. 12th.

SINGLE FLAT Wtd.—Exchange 3-room bungalow, 8986 Edna. COlfax 2351R.

SUBDIVISION—Ready to go; valued $400,000; apartment or hotel; will assume. Box Y-284, Post-Dispatch.

TENEMENT PROPERTY—Renting $2800 yearly, mortgage $13,500; want clear farm, $12,000. Box Y-106, Post-Dis.

TO EXCHANGE—Chicken farm, 50x300; suburban; house, barn, poultry house; $3000; cheap equity wanted; cottage; describe; price; owner. Box Y-147, P.-D.

TO EXCHANGE—S. w. corner 9th and Biddle, 5 stores, 22 flats; have $25,000 equity to trade for farm, merchandise or property. Christopeer 1002 Chestnut. (65)

TO EXCHANGE—Business with $400 net monthly income will trade for income property; good securities or will assume small cash down payment; wonderful opportunity for right party. Box O-360. P.-D. (c99)

TO EXCHANGE—New 1½-story brick bungalow, 5 rooms, sun porch, tile bath, furnace, 18-inch foundation, 12-in. brick wall; lot 50x134'; shade trees, side drive, garage, modern; all clear; price $13,000; will add cash; I wan 4-family apartment or flat. 7327 Dorcest av., University City. Tel. Parkview 1430J.

VACANT Wtd.—50 feet in Hi-Pointe or Richmond Heights, for 7-room residence; best location; West End. DROZDA REALTY CO., 4006 Chouteau.

VACANT Wtd.—To exchange 3406 Clara; new building, 4 rooms, separate entrances; rent $200; want vacant or small cottage. POMEROY-BERG R. E. CO., FOrest 7067.

FULLY describe your property; at cash value only. Tell me what you want and where. Do it now and see me move it quick. H. W. PEMBERTON, Kirkwood, Mo. (c99)

I HAVE houses, tenement property, flats, apartments and business property on which vacants and farms will be accepted as first cash required. JOHN A. VOLLMER, 415 International Life Bldg.

WABADA, 48xx—Pine bungalow; want store flats. Box Y-208, Post-Dispatch.

WANTED—Farms and suburban property, have cash buyers. BOYD'S REALTY CO., LAclede 2635. 3010 S. Grand. (c62)

WE exchange lots, stores, farms and merchandise for income property. Phone MAin 1778 for quick action. CHRISTOPHER, 1002 Chestnut st. (c8)

WILL exchange city business property for stock of merchandise, city or country. M. SCHWARTZ, Main 1613.

WILL exchange 3 beautiful clubhouses, each 3 rooms, large screened porches; 2 rooms, Kroning Manor, 2500 Clay, for equity in single flat or bungalow. Call Pine, Garfield 6233. SCHOLLMEYER R. E. CO.

$3000 equity in rooming house for same 2 or 4 family flat. Call 4423 Delmar.

$10,000 FIRST mortgage and good land, clear, for residence. Box Y-414, Post-Dispatch.

6-ROOM residence, North St. Louis; modern throughout; large sleeping porch; hot-water heating plant; 2-car garage; cement garage; could be used for light manufacturing purposes; price $10,000; immediate possession will accept vacant lots; will trade up to $3500 as first payment. JOHN A. VOLLMER, 415 International Life Bldg.

REAL ESTATE—EXCHANGE

S. W. Corner Natural Bridge and Ramona This handy location will trade for a bungalow or flat; property has wonderful future; lot 117x142; owner wants action. WENZLICK, 1010 Chestnut. GArfield 1427

3000 FEET FOR EXCHANGE

Have 3000 feet good building ground in Webster and Kirkwood, on electric lines; also one 5-room and one 8-room modern residence; want improved property in city in exchange. Also will exchange 90 acres suburban acreage, suitable for subdivision, on Manchester road and Ballas road; make proposition. A. S. LOOMIS, 7 N. 7th. Room 215.

3-Family Apartment Wanted

In exchange for a modern 6-family apartment; 6600 west and south of Delmar; all under lease. Full details of B. SHELP & CO., 906 N. 9th.

St. Louis County, 340 Acres

Will exchange for large city residence, 340 acres of land on railroad and main line, in St. Louis County; valuation $34,000; clear of debt; will add some cash for fine, well-located residence. A. S. LOOMIS, 7 N. 7th. Room 215.

NEW DOUBLES WILL EXCHANGE

I have two four-family apartment-style flats, being 4505-11 Minnesota av., which the builder will exchange for vacant or will accept a small piece of improved property as part payment.

For full particulars regarding these flats which can be traded on very attractive terms, see resident owner in sample furnished flat. 4511 Minnesota av., first floor south.

STANLEY EPSTEIN,
819 Chestnut st. GArfield 0464.

REAL ES'TE—WTD. TO BUY

HOTEL Wtd.—To buy; consisting of 25 rooms or more; any good location. Box B-269, Post-Dispatch.

INCOME PROPERTY Wtd.—Anxious to buy; any description. Box Y-355, P.-D.

LOT Wtd.—For bungalow; give cash price. Box B-299, Post-Dispatch.

LOTS Wtd.—Any neighborhood; can pay all cash. Box B-43, Post-Dispatch.

LOTS Wtd.—Or acreage, for cash. Box B-269, Post-Dispatch.

LOT Wtd.—Will accept lot as part payment for equities in tenements. LAclede 2273. (c)

LOTS Wtd.—Or acreage, if cheap for cash. No listing. No commission. ROLAND A. WISE, 114 N. 7th., room 211.

LOT Wtd.—Small, in northwestern part of city; must be over $300; cash. C. Reynolds, 5707 Hamilton.

LOTS Wtd.—Good sized, any quantity; will pay good price for desirable locations. Box O-229, Post-Dispatch. (c)

RESIDENCE OR FLAT Wtd.—Must be a bargain and small down payment. Box Y-340, Post-Dispatch.

A CLIENT wants to buy house with small down payment; will pay out monthly. BENNETT CO., 808 Chestnut. MAin 2176.

I WILL pay cash for houses and flats near Catholic Church. EMMETT BALDWIN, 604 Olive st.

PRIVATE PARTY CAN PAY ALL CASH FOR GOOD INCOME PROPERTY IN ANY LOCATION. GIVE FULL DETAILS Box Y-400, Post-Dispatch.

LIST YOUR PROPERTY WITH RENGEL-WERNER, 3127 S. Grand REAL ORKERS, LAclede 1544 (c99)

HAVE CASH
For improved income property. What have you? MAin 1045. STEINMANN, room 205, 802 Chestnut.

WE HAVE CASH BUYERS FOR ANY TYPE OF REAL ESTATE IN SECTION NO OBJECT. EARNEST MONEY AT ONCE. BLUMFELD REALTY CO., 313 Title Guar. Bldg. MAin 1600.

NO COMMISSION—NO LISTING IMMEDIATE SALE—ALL CASH
Will buy any kind of St. Louis real estate from $100 to $10,000; want flats, tenements, cottages; any condition or location, no me from 11 to 3.
ROLAND A. WISE, 114 N. 7th. room 211.

GOOD TIME TO SELL

This is a good time to sell real estate; if you have a flat, store, apartment, residence or vacant ground, let us sell it for you; we have buyers for single or double flats and stores; if you good prices, call or telephone. No sale, no expense. GEO. F. HEFFERNAN, Wainwright Bldg.

LOT WANTED

Will take in trade a lot if in a good location as part payment on one of the prettiest 4-family flats in North Side St. Louis. Flat has 3 rooms and kitchenette, hardwood floors, tiled baths, best of fixtures throughout, finances, stone foundation and window sills; real construction, and in a desirable location, with plenty of shade. Box B-138, Post-Dispatch.

WANTED—200 bungalows, residences, investment properties, apartments, flats, stores and lots for our Fall catalogue to be issued September 7th. We have a group of real workers at your service. Exclusive listings only. Only worthwhile property will be considered. R. FITZPORTER,
GRand 0854. 4648 Shenandoah. (c99)

Bungalows, Cottages Wanted

BUNGALOW Wtd.—Or cottage; state full particulars; cash. Box Y-41, Post-Dis.

BUNGALOW Wtd.—Will buy must be bargain. R. Stussel, 3608 Finney.

BUNGALOWS Wtd.—And cottages, 4 or 5 rooms, nice for home; south; price low, no agents. Box B-166, Post-Dispatch.

BUNGALOW—5 rooms, all on one floor; modern; from owner. Box O-163, P.-D. (c2)

BUNGALOW Wtd.—From owner; will pay cash for desirable location. Box O-229, Post-Dispatch. (c)

BUNGALOW Wtd.—In northwest; will trade clear lot as part payment, or will sell lot for cash or terms. Chas. C. Lelle, 1966 Union.

BUNGALOW Wtd.—3 or 6 room brick; in South St. Louis Gravois or Southampton district; must be modern; close to schools; $1500 cash down payment and equity of $4000 for trade in residence; price must be reasonable. Box L-211, Post-Dispatch.

COTTAGE Wtd.—3 or 4 room frame or brick cottage, North Side preferred; cash for bargain. Box B-245, Post-Dispatch.

COTTAGE Wtd.—Small, where owner will take good truck as part payment. Box O-306, Post-Dispatch.

HOME WTD.—NORTH; PAY $8000. BEN M. LOEWENSTEIN, 915 OLIVE. (c)

Business Property Wanted

BUSINESS PROPERTY Wtd.—In West End or South St. Louis; 3 to 5 stores with flats above; will put in $10,000 cash. Box L-409, Post-Dispatch.

STORE—Wtd.—With flats, or business corner, on South Side; give location and price; cash buyer. Box B-246, Post-Dis.

Flats, Apartments Wanted

DOUBLE FLAT Wtd.—4 door, 3-room and bath, from owner. LAclede 9533.

FLAT Wtd.—4 and 5, about $10,000; owner preferred. Box O-65, Post-Dis. (c)

FLATS Wtd.—For investment; must be cheap; quick action. Box L-355, P.-D.

FLAT Wtd.—To buy, single or double. R. Stussel, 3608 Finney.

FLAT Wtd.—Single; from owner. Box Y-239, Post-Dispatch.

FLATS—Will purchase, for cash, from owner only, modern 4-family, 3-room flats. Box O-51, Post-Dispatch. (c2)

FLAT Wtd.—Modern, well located; will give modern residence as part pay and assume. Box B-396, Post-Dispatch.

FLAT Wtd.—4-family, modern; 4 or 5 rooms; west or south; from owner. Box Y-279, Post-Dispatch.

FLAT Wtd.—Single; not over $5000 cash; also cottage for rent, north. TYler 1532W. (c)

FLAT Wtd.—Small, on North Side or northwest. What have you? STEINMANN, Room 205, 802 Chestnut. MAin 1045.

FLATS Wtd.—And apartments; 4 or 5 rooms, close transportation, for home; investment; price low; south; no agents. Box B-136, Post-Dispatch.

FLAT Wtd.—5-5 or 6-6, for $3000 equity in modern 7-room residence; will also make substantial cash payment and assume. Box O-63, Post-Dispatch. (c)

FLAT Wtd.—Wish to buy a 4-family 5 or 6 room flat, well located and modern; can pay substantial amount in cash; prefer to deal with owner. Box L-8, P.-D.

SINGLE FLAT Wtd.—Box H-316, Post-Dispatch. (c1)

SINGLE FLAT Wtd.—To buy, 3 and 3 or 4 and 4 rooms, modern; Southwest preferred; $1500 cash. Box Y-353, P.-D.

SINGLE OR DOUBLE modern flat or apartment; good neighborhood; private party; substantial down payment. Box Y-211, Post-Dispatch. (1)

HAVE $8000 cash; want double or single 3 to 5 rooms, south; must be reasonable; no agent. Box B-370, P.-D.

Residences Wanted

HOME Wtd—Desirable, with every convenience. Box P-502, Post-Dispatch.

HOUSE Wtd.—To buy 6 or 7 rooms, modern; west preferred; reasonable. Box O-101, Post-Dispatch. (c)

RESIDENCE Wtd.—7 rooms; South Side preferred. Box Y-264, Post-Dispatch.

RESIDENCES Wtd.—Cheap priced only ones considered; immediate reply. Box L-358, Post-Dispatch.

RESIDENCE Wtd.—9 rooms with large kitchen and dining room; will not consider rooming house district; I mean business if you have what I want. Call COlfax 6931J or call at 2714 N. Taylor av.

RESIDENCE Wtd.—Worth $12,000, with possession; would like to exchange for residence equity in 5-story business building, on Olive, near 3d; immediate possession given, or $2400 rent guaranteed. Phone FOrest 6194W or call at A. S. LOOMIS, 7 N. 7th. Room 205. (c55)

Suburban Property Wanted

BUNGALOW LOT Wtd.—In University City, from owner; reasonable. Box H-89, Post-Dispatch.

I WILL buy anything in Webster or Kirkwood that is a real bargain. Phone WEbster 25153. (c16)

LET'S GET SOME ACTION

Have inquiries for 5 and 6 room bungalows and houses, Kirkwood and vicinity, with from 50-foot lots to 100 acres, priced reasonably can make quick sales. Send complete description.
J. R. THURSBY, REALTOR, Kirkwood.

University City Lot Wanted

If close to Delmar bl. I have 2 real investments in 4-family, 3 rooms and bath, onette flats; also beautiful 2-family house of 5 and 5 rooms; all in very desirable district and real construction throughout; will take desirable lot as part payment, some cash and the rents will pay balance. Box B-137, Post-Dispatch.

For Colored—Wanted

FLAT—2-family, for colored; 4 or 5 rooms; near colored school; pay $1250 cash. Phone Ruth, JULIUS HALLER R. CO., CEntral 6716. Monday.

TENEMENTS OR COLORED PROPERTY Wtd.—For income purpose. Box L-354, Post-Dispatch.

CITY REAL EST'TE FOR SALE

LOTS—Four good corners; must sell; make offer. DElmar 3536M. (c)

LOTS—Builders and buyers, bargains, built-up sections in city. FRIE REALTY CO., Victor 2996.

A VACANT WITH A FUTURE.
Northeast corner of Florissant and Jennings rd.; suitable for filling station, stores and flats.
40xx Mafflitt av.; 25x107; $40 per foot.
North Biltmore Drive, Davis pl.; lot 12, block 1, 65x141.
Corner Emerson and Theodore; 35x125.
North Kingshighway, near Penrose Park; 30x100.
Corner Lee and Clara pl.; 55x127.
Linton av., near Blair av.; 65x140.
Lucas and Hunt rd.; 100x150.
Natural Bridge, near Union bl.; 70x115.
Warwick av., near Kingshighway (Memorial) pl.; lot 50x141.
HARTWIG-DISCHINGER, 2808 N. Grand.

MOORLANDS DRIVE
West side, 220 feet south of Wydown; 100x170.

ALEXANDRIA DRIVE
North side, 235 feet south of Wydown; 125x127-60. $10,000.

KINGSHIGHWAY N. E.
North side, 60 feet west of Ruskin; 60x109.

OLIVE ST.
South side, west of 4256 Olive; 80x155. Lynch, n. w. cor. 5th; 105x100; $35 a foot.
St. Vincent av., south side, east of Hodiamont; 50x100.
Henrietta, n. w. cor. California; 55x137.
Gevers pl., n. w. cor. Compton; 52x150.
HENRY HIEMENZ R. Co., 614 Chestnut.

SPECULATORS

Wait for sensational announcement concerning Ridgeview, next Sunday.

Central

EUGENIA, 2325—Lot 50x120, or will build for suitable tenant; garage or factory building. Owner, Jefferson 1568.

North

MARCUS AV., LOT—30-ft. front; all improvements; fast growing neighborhood; low price.
EDW. L. KUHS RLTY. CO., LIndell 7800

DANDY CORNER LOT.
Southeast corner Taylor and Lee avs.; 75x136; only $6000 for quick sale.
SPRAGUE R. CO., 626 Chemical Bldg.

Northwest

LAURA AND GOODFELLOW—80x129 feet; all modern conveniences. Owner, KNICK-MEYER-FLEER RLTY. CO., 4 INV. CO., 3129 N. Grand. COlfax 3425.

LOT—50x125; Emma, near Mimika; level-ing cost. Box B-149, Post-Dispatch.

LOT—S. e. corner Clara and Green; 42x120; water and sewer in; small building once. E. Williams, 6231 Plymouth.

LOT—50x128, West Belt Manor, Janet av; $1000; about $500 cash, balance terms. 2700A Howard st.

NATURAL BRIDGE, 73xx—Lot, 50x150. Phone GArfield 0128. (c8)

NORTHLAND, 4837—Lot, at right price. Owner, Mr. Harry, 2901 Olive. (c2)

JUST OFF KINGSHIGHWAY

5200 north on Theodore; nice bungalow lots, water, gas and electric; street being made; only $23 per foot. See me on ground, 5044 Aubert av. E. ROLAND, 721 Chestnut. GArfield 8941. COlfax 6080W.

South

ALLEMANIA, 47xx—Building lots for sale, $14 per foot and up. Call Riverside 5454. (c62)

FAIRVIEW, 3883-85-87—Lot, 75x167; large garage and cottage in rear; see Kalkbrenner, 2801 Cherokee.

KINGSLAND COURT, 3850—$25 down, $10 month; lot 35x125; $25 foot. Call 1854 Meramec.

JEFFERSON, 1800 S.—308x138; only vacant on South Jefferson; $38.50 foot; see owner, Victor 1617.

LOT—60-foot front, on Bates st., at a bargain if sold at once. See HEIDEL, MAin 0066.

LOTS—Beautiful, for frame houses, in heart of city; $20 per foot; will take good deeds of trust. Box Y-404, Post-Dis.

LOTS—Good South Side building lots; cheap; also one lot for frame house. Box L-216, Post-Dispatch.

LOT—Bamberger, 40 ft. between Meramec and Alberta. GArfield 7697. MOYLE, Realtor, 600 Bank of Commerce Bldg.

CITY REAL EST'TE FOR SALE South

LOT and brick garage for 6 machines on Ann av., near Jefferson. Apply F. A. Berry, 2115 S. Jefferson. (c)

LOT—Speculators see this desirable property; entire block fronting Oak Hill, Beck, Holt and Tholozan; bargain price; suitable terms. SUTH REALTY CO., 5088 Julian.

LOTS—In Holly Grove, choice corner park front; Kingshighway and Coronado; 70x100; will sacrifice for quick sale; $110 per foot. Account leaving city. 4410 Beethoven. (c)

LOTS—49xx Robert, 65 feet.
40xx Hamberger, 45 feet and 40 feet.
40xx S. Spring, 3 35-foot lots.
61xx Carlsbad, 37 feet.
9lxx Hiates, 35 feet. Real bargains. LAclede 6648. (c)

POTOMAC, 3929—30-foot front; street made; $1400. GRand 8830.

S. E. COR. 18TH AND PESTALOZZI—Lot; good location for any business, 50x99; price right. NETTLE, 1881 E 12th.

THIRTY-EIGHTH AND OSCEOLA—4 lots, 30x150 ft. 35 ft. 7½ in. by 138 ft. deep. Call RIverside 4771 or 3705 Neosho. (c83)

$550 in equity in lot on Buick touring car to trade for closed car for equity in bungalow. Call GRand 5036J. (c)

Only $12,000 for 11.52 Acres

Situated about 7500 south and 940 feet west of Morganford rd.; improved with a 5-room brick and frame barn.
E. P. LUECKING 210 Title Guar. Bldg.

CHEAP FOR CASH

$2300 buys choice bungalow lot in Grand-Dover Park, one block west of Grand; all improvements made; for particulars call HOLLY HILLS REALTY CO., 6300 S. Grand. RIverside 4406.

Southwest

LOT—Beautiful; 40x180; 7241 Arsenal; street, sidewalks; bargain. GRand 2142.

LOT—50 feet, on Fair near Ashland; fine for double flat; priced to sell. JACKMAN, Agent, 4570 Evans. DElmar 2355. (c)

LOT—Southwest corner Vandeventer and McCune, 100x125 feet; owner in Colorado, says sell; real bargain. Call Fiss, Garfield 6233. SCHOLLMEYER R. E. CO.

LOT—$35 per foot for 35-foot lots on Kansas st.; 1 block west of Kingshighway, sidewalk, gas, water, sewer, electric. DETERING, 3627 Gravois. FRospect 1833.

LOT—Vacant, good business or apartment; 60x136; bargain, price $75 per foot; located 80 feet off Manchester av., private street, at City Limits loop. Hiland 0569.

McCAUSLAND, 2141—Price reduced; lot 47x135; excellent location for bungalow or single flat. COlfax 3800. (c)

WATSON ROAD—West side, north of Odell av., 100 feet unimproved; a good business investment; price reasonable.
H. W. J. WILLMANN, Realtor,
119 N. 7th st. MAin 3587.

$25 CASH—$10 month; lot 35x210; price $12 foot. Mrs. A. R. Ashby. Phone DElmar 3115.

SOUTHWEST PARK BARGAINS
Balance lots 35x125, for flats or bungalows; must go; all improvements; 5 blocks south of Arsenal st., on Watson rd. Call A. R. SCHOLLMEYER R. E. CO., GArfield 6233. 104 N. 7th st.

BUILDER—SPECULATOR
THIS IS THE TIME TO SELECT YOUR LOT IN WOODLAND PARK.
Rhodes av. to Gresham, 1 block west of Kingshighway; all improvements; best buy in South St. Louis.
FEDERER REALTY CO.,
FRospect 1519. 2610 Gravois av.

West

ARBOR TERRACE—5 lots; cash, or will trade; investigate. DElmar 0223. (c99)

APARTMENT LOT—72x175, on Moorland drive; $350 per foot; must have money. Owner, 4460 Shaw.

FORSYTHE, 7270—Lot; cheap; unrestricted; 48x150. KELLEY, 3875A Page.

LOT—Wonderful lot, 56 feet north side Lindell, near Spring; priced to sell. WILLMORE ORGANIZATION, INC., 7200 Delmar. Phone CAbany 2493.

LOT—43x130, Westmoor Park; first lot south of house 1202 N. Woodland drive, 3 blocks south Clayton road, 1 block west of Pennsylvania, suitable for flat or bungalow; terms; price $1250. Owner, 1202 N. Woodland.

OAKLAND—Lot, 100x200, just 100 feet east of Graham; streets made; unrestricted residence district; by owner. Box J-106, Post-Dispatch. (92)

PENNSYLVANIA, 1414—Lot 50x200; excellent lot; all improvements, in growing district; offer wanted.
EDW. L. KUHS RLTY. CO., LIndell 7800

CONTRACTORS, ATTENTION.
Have about 10 lots for building bungalow on which I would take back a second deed of trust for cost of lot. Box L-39, Post-Dispatch.

BUILDERS, ATTENTION
Southeast corner Lindell and Ashbury; wonderful residential location; lot 80x144; can be bought reasonably.
WENZLICK, 1010 Chestnut. GArfield 1427

LOT BUYERS

Wait for sensational announcement concerning Ridgeview, next Sunday.

RESIDENCE LOT

S. E. Cor. Delmar and Central
Beautiful lot in this restricted district; 50x135 to alley; owner unable to build; must sell; make offer. Can be bought cheap.
GOLDMAN REALTY CO., 709 Pine st.

MOORLANDS ADDITION

80 Feet Front.

AUDUBON DRIVE, NEAR WYDOWN
Residences Only.
J. I. EPSTEIN AND SON
MAin 2162. 617 Chestnut.

SUBURBAN PROP'Y FOR SALE

ACREAGE—1¾ Creve Coeur line. Box 121, Route 38, Anglum, Mo.

ALBAIN—10 or 15 acre tracts; St. Charles Rock rd.
TOMROY INV. CO., 6321 Easton.

ACREAGE—WOODS and lots, $8 per foot and up; terms to suit; warranty deed. W. H. Luke, Carson and Natural Bridge. WAbash 4958.

ACREAGE—Each lot is a quarter of an acre; some lots as low as $450, including streets, sidewalks, water and electricity; easy terms and will loan you money to build. Westchester, on Manchester rd., ¾ mile west of Denny rd. See salesman on ground or see R. HAMMER R. E. CO., 3548 S. Grand.

ACRE TRACTS—As low as $5 down, $5 a month; if you can pay a little more per month we will take it; no money for lumber. This is offering you a chance to get one if not. If you want to see the land take Lake line to Chariack rd., then see Mr. Armbruster, in 2-story brick, northwest corner, or drive out St. Charles rd. to Lackland, west on Lackland to Chariack rd., then north 2 blocks.

ACREAGE—3 acres, west side Diehlman rd. Lot 1 acre, side Graeser rd.; south of Olive. 11 acres side Graeser rd.; south baths on Watson rd., north of La Due rd. to Lackland, west on Lackland to Manchester rd., 6 acres, Marley rd., south of Olive Street rd. 5 acres and 3-room house Graeser rd., south of Olive Street rd., S.S.S.E.

HARVEY BROS., Realtors, WYdown 0669.
Central Bldg., Clayton. (c)

ACRES—Four, with five-room house, at Palisades on the Meramec.
BOECK REALTY CO., 813 Chestnut st.

ACREAGE—2 acres, near Natural Bridge and Fee Fee roads; big road front; beautiful tract; real bargain. CAbany 4800. (80)

ACREAGE—2 acres, 4 rooms; dandy place, chicken house, garage, etc.; will sacrifice for $2500; owner has other business to appeal to you as a bargain, your idea of a bargain is warped, because, believe me, this is a bargain; take a look—this doesn't cost you a thing; if it unless you see it so come out today. Take Lake line to Eldon Station, turn north by Eldon Station and around bend in road north to Ralph Burke's place.

ASK yourself a question. Are you going to pay rent all your life? If not, see me about the houses we are going to put up on 57-foot lots, for as low as $4000, $50 down, $10 per month. W. H. Luke, Carson and Natural Bridge rds. WAbash 4958. (c99)

A LAST CHANCE to buy Natural Bridge frontage at a rock-bottom price; 730 feet of choice wooded terrace at $20 per foot; all or part; terms. W. H. Luke, Carson and Natural Bridge rds. WAbash 4958. (c99)

ARGYLE, 8014—5-room brick bungalow with furnace, bath; lot 50x160; very moderately priced; for price and terms call

MOUND CITY TRUST CO., Agent.
FOrest 1000. Union and St. Louis.

BIG BEND ROAD, 7530—Bungalow; modern. LAclede 8719. (c)

BRADFORD, 1528-30—(7500 Pace); new 5-room bungalows, very classy, in kitchen floors, tile bath, sewers, gas, water, tric, walks and street; ready to move in price to sell; low cash payment; small monthly payment; see today if you want a home at a bargain. E. A. Stein, 8105 Pace. WAbash 568.

BUNGALOW—Beautiful dream; owner, Shrewsbury Park, inquire first filling station, Big Bend and Newport.

BUNGALOW — 4-room modern; cheap. $3000. See WAGNER, Spring and How, Remley Suburb, 7200 Olive st.

BUILDING SITE—Immediate sale; improved; one acre, $800 Natural Bridge road. Owner, PARkview 1922J.

BUNGALOW—Brick, 5 rooms, modern; lot 50x213; St. Charles car to Spring, block south; second house east. Wm. Bamberger.

COTTAGE—For sale or rent; 4-room, chickens, ducks, all fenced. First and Harlan, Lakewood, Mo.

SUBURBAN PROP'Y FOR SALE

BUNGALOW—Mait brick; 6 rooms, breakfast nook, bath; lot 50x150; one block to bus; immediate possession. Inquire 6338 Derby av., Wellston. (c)

BUNGALOW—New, 5 rooms; ready to move in; cheap. Apply City View Office, Gravois and Arthur avs. FRED L. KERTH REALTY CO. Phone WYdown 0373.(c62)

BUNGALOW—7 rooms, large lot, furnace heat, bath, garage in basement; chicken yard, fruit and shade trees, grapes, shrubs; strictly modern. Apply 5539 Helen, West Walnut Manor. (c)

BUNGALOW—Brick; 5 rooms; modern; hardwood floors; 1-car garage; only $5750; $500 cash, balance like rent.
REASOR REALTY CO.,
CAbany 6595. 5039 Easton.
Office Open Sunday a. m.

BUNGALOWS—New; 5 rooms, hardwood floors, tile bath; as low as $300 down, balance $35 per month; on Carson road, 2 blocks south. Natural Bridge.
WELSH-BERGFELD R. E. CO.,
5404 Easton. FOrest 0111.

BUNGALOW—Beautiful, new 2½-story brick Colonial home, in wonderfully landscaped 5-acre park, orchard, etc.; 35 minutes downtown by auto; train and bus service; near Big Bend road; sacrifice high class bargain; $38,000. Box Y-356, P.-D.

BUNGALOW—4 rooms, bath, furnace, water, electric; 50-foot lot; only $100 down, $20 per month; can you sit and let this slip or will you seize the chance? I'll be glad to show this bungalow to you. Take Lake line to Charlack rd., see Mr. Armbruster in 2-story brick northwest corner, or drive out St. Charles rd. to Lackland rd., west on Lackland to Charlack, then north 2 blocks.

BUY your county home from one who specializes to your wants; large or small. See Heibel, 8808 St. Charles road. WAbash 595. (c62)

COTTAGES—2 new; 4 rooms, bath; small cash payment; balance like rent. J. E. ROBERTSON, 3102 Calbert av., N. Overland, Mo. FOrest 6312.

COTTAGE—3 rooms; 50-foot lot; county water in street; only $1600, $100 down; near car, etc.; take Lake line to East Million av., at fourth house north, see C. S. Sugg.

COTTAGE—Frame; 4 large rooms; lot 40x180; beautiful lawn, fruit and shade trees. Good location; water, gas, electric; $350 cash, $20 per month. ARTHUR E. JOHNSON, 2353 Woodson, WAbash 560. (c)

COTTAGE—2 rooms, 50x160; $750; also 2 rooms; 50x193; $900, $30 down on one; $100 down on other. Take St. Charles car to drive out to Spring av., then south to 2406 Spring. A. H. Rehling.

COTTAGES—You'll be surprised to see what nice 3-room cottages you can get on $100 down in Dahlidale. County water, electric, 50-foot lots; houses plastered throughout; cindered roads, etc. or if you prefer you can buy a lot and we'll advance some money for you to build yourself. Either way, you ought to see them. Take St. Charles car (or drive out the road) to Walton rd. Inquire at Missouri Dahlia Farm there in Dahlidale location.

COTTAGES—Since announcing these nifty real California bungalows, 4 rooms, plastered, boxed, sided, etc., for $2800, we haven't been able to build them fast enough. Come and see what the people are buying so fast; you'll say it's a wonder, especially when terms are only $100 down. There's nothing in competition with them. Take Lake line to Charlack rd., see Mr. Armbruster in 2-story brick northwest corner, or drive out St. Charles rd. to Lackland, west on Lackland to Charlack rd., then north 2 blocks.

COUNTRY HOME SITE—Lovely; overlooking Mississippi River, near St. Louis and paved highway No. 9. DElmar 6900J.

DAMMERT, 1139—4 and 4 room frame; attic, bathroom, furnace, electric; garage; lot 80x120; $5000. HERMAN PAULE, Realtor, 5122 Virginia.

EAST VIRGINIA, 208—Cottage, 6 rooms; bath, basement, hot-water heat; garage; chicken house; nice lawn; fruit and shade trees; lot 76x140; terms. Riverside 5753R.

FARM—200 ACRES; CLOSE IN; SUITABLE FOR INDUSTRIAL OR SUBDIVISION PURPOSES; ON RAILROAD; WANT TO SELL TO DIVIDE AN ESTATE TO SOMEONE WHO KNOWS VALUES.

FARM—30 acres, 6-room house and outbuilding; spring and cistern water; ½ mile from school, churches, railroad station. Price $1500. See particulars call or write Alex Moss, 4604 Rosewood av., Pine Lawn.

FLORENCE, 236 (9700 S. Broadway)—House, 3 rooms and bath.

GIVEN away for $950; ½ acre, 3-room house fronting Manchester rd., 17 miles out. See Mr. Swingle, 5 Chestnut. (c62)

HANLEY RD., 2819—4-room brick; all conveniences; small down payment. Real bargain. HENRICHS-RUBELING, Realtors, CAbany 8453.

HANLEY RD., 2714—6 large rooms, bath, furnace; lot 100x160; terms, $500 down. WEBER-BERGFELD 5404 Easton. FOrest 0111. (c)

HIGHLAND, 1518—(7500 Pace) New bungalow; 4 rooms, bath, furnace; up-to-the-minute; small cash payment; balance like rent; see today. (c)

HOBART, 6359—5 rooms, frame home near school; $4200; $900 cash. (c)

HOMES—Are selling large and small; only right prices; see The Man Who Sells. H. P. HEIBEL, 8808 St. Charles road. WAbash 595. WAbash 333W. (c62)

HOUSE—7 rooms, 3 blocks from cars, on Natural Bridge rd. J. Cline, Carsonville.

HOUSE—6-room frame; with 1 acre of ground; all kinds of fruit trees; in good condition; cheap. Naert, Riverside 3814.

HOUSE—3 rooms, lot 100x150; $1000; 1 block north of Natural Bridge. Inquire first house east of Bridgeton car loop, Bridgeton, Mo. (c)

HOUSE—New 3-room brick; ½ up to 2 acres; Sanpington, on concrete; hot-water heat; large shade trees; double garage; concrete drive. Diehl, 6801 Gravois; Riverside 2990.

HOWELL, 1167—Bungalow, 5 rooms, bath, water, gas, electric, foundation. Owner next door; $900 takes it. FOrest 0111.

I HAVE an acre just off Manchester rd. with all city improvements that will be worth your time to look at. Drive out Manchester rd. to Ruth Drive, ¾ mile west of KMOX Radio Station. R. MILES, Route 10, Kirkwood, Mo. (c62)

JACKSON, 7017—New, modern 5-room brick bungalow; only $6350; terms.
GILLESPIE, 105 N. 7th. GArfield 5394.

JOSEPH, 6537—Cottage, 6 rooms, water and electric; lot 50x150; $2900. Call CAbany 5531R.

LACKLAND, 9005—Modern 5-room bungalow; lot 50x160; owner wants offer; make quick sale. Owner, W. H. Benson.

LAND—5 acres; all kinds of fruit trees; 9-room house; at a bargain.
Reger-Weber, 2127 S. Grand. LAclede 9544

LAND—20 acres, $4750; 2 miles north of Black Jack; 5-room residence; stable, shed and orchard. Ivy Kahre, Realtor, 4 N. 7th st. COlfax 3810.
EDW. L. KUHS RLTY. CO. COlfax 3800.

LAND—5 to 35 acres, partly in timber; several springs; located on hard-surfaced road; ideal for pleasure, hiking or bathing resort. H. H. Elbring, Clayton. (c82)

LARIMORE AND BELLEFONTAINE RD.—5-room brick bungalow; all modern; city water, electric bath, hardwood floors, lot 100x250; $750 cash, balance easy terms; $5000. W. J. OBERBECK R. E. CO., 8112 N. Broadway. COlfax 0606. (c)

LOT—7000 block Lindell; choice 50x144 feet; see Mr. SCHWARANN, COlfax 0622.

LOT—In Holly Hills Subdivision; cheap. Riverside 6080. (c)

LOT—Choice 50x200, at Carsonville; big bargain; easy terms. CAbany 4800.

LOTS—Two desirable lots in Longwood Park. Apply 1952A Cherokee.

LOT—30x125; on Meyer av.; near Olive Street rd.; bargain. PArkview 3800J. (c99)

LOT—Barnsdin, 50x207; Creve Coeur Lake district; make offer.
JOST-MILLER R. E. CO., 105 N. 9th.

LOTS—2, for sale by owner; 40x130 feet; fine, almost level; back yard doesn't appeal to you as a bargain, your idea of a bargain is warped, because, believe me, this is a bargain; take Lake line to Eldon and can't tell what it is unless you see it so come out today. Take Lake line to Eldon Station, turn north by Eldon Station and around bend in road north to Ralph Burke's place.

LOTS—50x400, one block north of Creve Coeur Lake line, on Fee Fee rd. east side. Will sell cheap; easy terms. Call owner, 4100 north and one block east to 69th st., or take St. Peter's car at Wellston to St.

SUBURBAN PROP'Y FOR SALE

GOOD LOT WANTED

If in good location, as part payment on new 4-family flat of 3 rooms and kitchenette, very pretty plan with terra cotta entrance, facing park; has hardwood floors, sun parlor, latest fixtures and real conditioned bath; lot 40x158; rents $50 and $60. Give general description of lot and answer. Box B-340, Post-Dispatch.

$300 CASH, $10 PER MONTH

Corner store building, with living rooms above; St. Louis County road corner; 1 acre of ground. GRand 2402, 4246A Flad. (c80)

HOME SEEKERS

Wait for sensational announcement coming Ridgeview, next Sunday.

5 Wydown Ter.

This beautiful modern home must be sold to be appreciated. Open today; price right. ALBERT T. TERRY & CO., 823 Locust.

If you are looking for a real bargain and a real home, visit our 6-room efficiency bungalows; all modern improvements. $4800; $500 down, $45 monthly, including all interest payments, reducing every month. Call at 67th and St. Louis av., on 67th st., Open for inspection every evening until 9 p. m.

SCHUERMANN BUILDING & REALTY CO.
1504 Kienlen Av. CAbany 8799.

$300 CASH

447 FAIRVIEW—TUXEDO PARK
7-room residence; hardwood floors, furnace, garage.
MARS REALTY CO. Main 4168

$300 CASH

447 Fairview, Tuxedo Park. 7-room residence; hardwood floors, furnace; garage.
MARS REALTY CO., MAin 4168.

A SENSIBLE PURCHASE

One to Three Acres

In the best part of St. Louis County, in a rolling, private residence park; in a home district laid out with the idea of establishing something of beauty and protection as to use, not of profit. The holding company, to wind up, offers the few remaining unpurchased sites to home builders at prices that cannot be touched by the average subdivider. For instance, 200x200 AT $27 A FRONT FOOT.
Sewer connections, water, gas, electric, fine drives, surrounded by beautiful homes, with wonderful lawns, trees, plants, etc.
GOOD, DESIRABLE PEOPLE
THOROUGHLY RESTRICTED.
EXCELLENT NEIGHBORS.
CONVENIENTLY LOCATED.
Drive out Manchester road to southeast corner of Clayton and Hanley rds., see
HAMPTON PARK
Representative, with sign on car, on the grounds, Sunday, from 2 to 6.

Plats and Prices on Request

WATTS REALTY CO., 621 Chestnut st.

11 ROOMS AND 10 ACRES.
Southwest corner Manchester and Collins roads; steam heat, bath, hardwood floors. Kelvinator and good outbuildings; $28,500.
MERAMEC HILLS HOME.
Beautiful location on Weber Hill road near Sunset Inn; new 6-room home bungalow; basement and furnace heat, garage, two acres; $6500.
ROTT ROAD RESIDENCE.
New 7-room, 2-story, stucco; upstairs unfinished; hot-air heat, bath, electric and garage; two acres; $11,500.
KIRKWOOD TRUST CO., Realtors.

SUBURBAN PROP'Y FOR SALE — East St. Louis

HOUSE—Beautiful Illinois suburban home, located on 6001 West Main st., between Belleville and East St. Louis, on paved street; only 25-minute drive from downtown business district of St. Louis; 7-room brick stucco; sun porch and garage attached; city water, gas, electricity, sewer, oil heater; 1¾ acres ground; a bargain. W. H. HORNER, Realtor, 515 Missouri av., East St. Louis, Ill.; MIdway 338W (or East 1016W. (c)

EAST ST. LOUIS BARGAIN

Will sell 150 feet on corner of Fourth and Broadway, with 4 stores and flats; next to new Broadview Hotel. For particulars, see
WALTER JONES R. E. CO., 618 Chestnut.

East Side

LOT—Washington Park. Call at 5202A Ridge av., Mrs. K. McDowell.

Ferguson

BUNGALOW—4 rooms, in Country Club district, with 1½ acres. HENDRICKS-RUBELING, CAbany 8454. (c80)
BUNGALOW—6 rooms, modern; hot-water heat; garage; lot 50x174; street made; price $5750.
GRAF & CASE, REALTORS, FERGUSON.
BUNGALOW—New 5-room modern; lot 50x150; garage; 1 block from transportation; price $6500.
GRAF & CASE, REALTORS, FERGUSON.
COTTAGE—3-room, on car and bus line; lot 50x150; gas, water and electric; double garage; price $2000; small down payment; balance $30 a month. ATwater 467. (c)
COTTAGE—5 rooms, on a made street; lot 50x150, for $3000.
5-room bungalow; hot-water heat; lot 50x125; close to transportation; $5500.
6-room modern residence; heating pitch; lot 50x160, with shade trees; on a made street; close to public school; $7500.
Beautiful 5-room brick bungalow; close to Catholic church; hardwood floors, tile bath; lot 50x154, with large oak trees.
A BARGAIN.
For other cottages, bungalows, residences, see
FERGUSON REALTY CO.,
Ferguson, Mo.
LAND—6½ acres, on a hard road; 2-room cottage. INVESTIGATE, at $4800.
12 acres, on a hard road, for $175 per acre.
4¾ acres, on a good road, close to Ferguson; 5-room house; lots of fruit; $6000.
For ACREAGE and other small FARMS, see
FERGUSON REALTY CO.,
Ferguson, Mo.
LOT—30x210, Northwood Park, Ferguson. Call 3905 Garfield or Lindell 69151. (c)
RESIDENCE—Modern 7 rooms, ¾ block from schools. Call ATwater 166.
RESIDENCE—5 rooms, modern; garage; poultry house, shrubs; lot 75x165; owner is moving away and will sell furniture and house for $7500.
GRAF & CASE, REALTORS, FERGUSON.
RESIDENCE — 6 rooms, recention hall, bath, gas and electric, hardwood floors, furnace, garage, 2-story barn, corner lot 100x150; street made; terms. See owner on premises, 303 Georgia av.
SUBURBAN, 200—Make offer; 4-room bungalow; bath, water, electric, green tilenty shade; 60x140 or 100x233; car to door; close to best road in county, schools, churches, stores; ice, milk, delivered to door; Ferguson car; Clark and Suburban open. (37)
226 HEREFORD AV., FERGUSON, MO.
7-room frame residence; bath, furnace, garage; lot 64x326.
HARTWIG-DISCHINGER, 2808 N. Grand.
FERGUSON FARM.
North side of January av., west of Florissant and adjoining property of Wabash Club, 26 73-100 acres; a beautiful tract of land, all under cultivation. Price and terms right.
H. W. J. WILLMANN, REALTOR,
119 N. 7th st. MAin 1587.

New Dutch Colonial

707 Darst road, on beautiful lot with shade trees, six large rooms, including large sunroom, all walls stippled, hot-water heat, garage; must see to appreciate; 35 minutes from downtown.
C. R. MILTENBERGER, 14 N. 8th.

A NEW COTTAGE

at a price that will interest you. Three lovely light rooms, large closet, white enamel sink, electric fixtures, neatly decorated. Two city blocks to cars, public school, stores, churches. Large 50-ft. lot, high elevation, wonderful view. Twenty minutes north of Wellston. All for $2250. Small cash payment, $22.50 monthly plus interest. Only two to sell. You must tell me quickly if you want to see them.

DOCKWEILER
Colonial Bldg. CLAYTON, MO.

Glendale

HOME—Beautiful colonial home of seven rooms and 2 baths, new, overlooking beautiful Westwood Country Club; 1 block west of Berry rd. on Lockwood av. PRospect 1440. OLIVER R. KRAEHE.

Brentwood

HOUSE—Modern 5-room frame; bath, furnace, gas, electric, sewers, made street; 2 cars; $250 cash, $30 per month; $6750. Owner, 8-room home, 8 Witte, 8802 Manchester; WEbster 2153.
PINE, 8822 (Brentwood)—Cottage; four rooms; near North and South road; west of Hanley lane; modern; only $45. GORDON E. & R. G. SCOTT, 800 Chestnut.
WARREN, 8825—New, 6-room stucco; $600 cash; $60 monthly, including interest. Webster 2441W. (c)

FRUIT AND POULTRY PLACE

22 acres fronting on Lay road near Manchester road; bargain.
Lot 100x200, block from school.
Lot 90x140; fine shade trees; on North and South road; bargain.
Call Sunday 207 W. Pendleton av., Brentwood.
McGRADY.

INSPECT THESE BUNGALOWS

Five-room, modern garage, chicken house; lot 100x150; block from school and car line; immediate possession; $5000. Call Sunday, 9 to 5, 7118 Delmar blvd.
Five-room modern brick on one floor, large screened porch, garage, chicken house; lot 100x150; block from school; immediate possession; $5000. Call Sunday, 9 to 5, 7118 Delmar blvd.
Five-room modern brick on one floor, large screened porch, garage, chicken house; lot 100x150; block from school and car line; immediate possession; $5000. Call Sunday, 9 to 5, 7118 Delmar blvd.
Five-room modern brick on one floor, large screened porch, garage, chicken house; lot 100x150; block from school and car line; immediate possession; $5000. Call Sunday, 9 to 5, 7118 Delmar blvd.
A bargain. Five-room modern brick on one floor, large screened porch, garage, chicken house; lot 100x150; block from school and car line; immediate possession; $5000. Call Sunday, 9 to 5, 7118 Delmar blvd.

BUNGALOWS and COTTAGES For Sale

NO CASH DOWN



Own This Home

If you own a lot, we will build a beautiful home on it for you—any design you want. 4, 5, 6 or 7 rooms, brick, frame or stucco. You don't need one cent cash. Just pay like rent—$35, $45, $55 per month. And furthermore, your lot does not have to be fully paid for.

Make your selection today. Call Lindell 0595 and we will come and see you, or send the coupon.

CLIP THIS COUPON

Dept. 100
YAHLEM REALTY CO.,
Home Builders
1035 N. Grand, St. Louis, Mo.

Gentlemen—With no obligation on my part, send me full details about your plan.

Name .....
Address .....
Telephone .....
Best Time to See Me.....

Dept. 100

Yahlem Realty Co.

"HOME BUILDERS"

1035 N. Grand

BUNGALOW—6 rooms, hardwood floors, tile baths, furnace heat, matt brick all around; will sell on terms $1000 cash or take good lot as part payment. Box A-205, Post-Dispatch.

BUNGALOW—New 5-room brick, built-in tile bath, furnace, hardwood floors, fireplace, art glass windows, French doors, large porch, garage under sunroom, concrete side driveway, fine crawlfoid basement, fruit cellar; lot 40x130; a real home, $7500. Box L-207, P.-D.

COTTAGE—4 rooms, $500. COlfax 4680R.

TILDEN, 6217—(1 block west of Morgan-ford road and Kansas st. 6400 south); consists of 3 rooms, electric; lot 30x125; price $1600; $300 cash, balance on terms WM. APPEL, Realtor, 3501 Gravois av. Open Monday evening until 9 p. m.

7 LARGE ROOMS—$5800!

Where else can you buy a splendid 7-room bungalow only about 4 years old; strictly modern and in every splendid condition for $5800? Has bath and furnace. Built-in cabinets; this is really a bargain as a home for a large family; inspect or call for an appointment at once to see 3708 French av. CEntral 2349M.

WENZLICK, 1010 Chestnut. GArfield 1427.

BUNGALOWS

3654 Oakdale $12,500
(Corner Natural Bridge road (Pine Lawn); 6 rooms, hot-water heat, hardwood garage built under house; fine lot; just finished.

6 Hortus court $9500
(Just off Magnolia av.); 5 rooms, furnace, tile bath; lot 50 feet front.

4984 Berthold $7600
5 rooms, furnace, hardwood, set-in tile bath; just west Kingshighway, south Forest Park; just finished.

4133 N. Taylor $7000
5 rooms, furnace, tile set-in bath, fruit and coal room, finished attic; garage; key at office.

JOHN S. BLAKE & BRO., 815 Chestnut.

Central

CHESTNUT, 2817—4-room cottage, bath, electric, marble sink, garage; street and alley made; near Catholic church; price reasonable. (c60)

North

ASHLAND, 4326—Cottage; 4 rooms, bath, electric, furnace; fine condition; sacrifice; owner.

BADEN, 528—3-room frame cottage, $200 cash, balance $31.50 per month, including all interest; price $2500. W. J. OBERHEIM R. E. CO., 8112 N. Broadway. COlfax 0606.

BUNGALOW—For sale or trade for a small farm; strictly modern, stucco; write owner, 726 Ponce av., St. Louis, Mo. (c99)

BUNGALOW—4-room brick, in North St. Louis, with bath, furnace and garage; price $3600.
KAHL-BRUESEKE REALTY CO.,
3938 W. Florissant. COlfax 7780.

CHURCH RD.—Beautiful, modern; reasonable, exchange considered. Box K-100, Post-Dispatch.

COTTAGE—Lee av., 1 block from Fair-ground Park; 4 rooms, reception hall, tile bath, gas, electric, furnace, $5600. Box Y-95, Post-Dispatch.

DAVISON, 4307—3 rooms, heat, bath; 2 garages; $4800.

EAST PRAIRIE, 2013—New 4-room brick bungalow, 5-room efficiency; built-in features; owner leaving city; inspect and make offer. PUESER, Realtor, 206 Title Guar. Bldg.

EDNA, 8386—3-room bungalow, improved; garage; priced right. COlfax 2068M.

FLORISSANT, 3609—Must be sold; 5-room brick house; bath, electric, street and alley made; make offer.

FLORISSANT, 4254 N.—Brick cottage; 5 rooms, bath, furnace; 2-car garage; price $6500. H. P. WYATT, 2102 East Grand.

HOLLY, 4283—A dandy 7-room brick residence, with tile bath, hardwood floors, steam heat, garage; must go to California; look at it today; big bargain.
GEO. J. WANSTRATH 7174 Chestnut.

KOSSUTH, 4426—Cottage, brick, 5 rooms, modern; double garage; key at 4434.

KOSSUTH, 4434—Bungalow, brick, five rooms, bath, sleeping porch; 2-car garage; furnace.

LEE, 4412—6 rooms, modern, sleeping porch; garage; owner.

LEE, 4461—Modern bungalow, $250 down. TYler 1760R. Call after 3 p. m.

LINCOLN, 3833—Brick, 4 rooms, reception hall, bath, furnace; good buy.
SPERRY & SONS, LAclede 7592.

LOWELL, 5510—4-room cottage; all modern conveniences. ST. LOUIS UNION TRUST CO., Broadway and Locust.

LUCKY, 3633—6 rooms and bath; electric, hot-water heat, real home; terms.

McLARAN, 2110—6-room bungalow; hardwood floors, tile bath, furnace; lot 50x150. Mr. Horsman.

EDW. L. KUHS RLTY. CO. COlfax 3810.

MARGARETTA, 42xx—4 rooms, furnace; all modern; cheap. FOrest 2349M.

NEWHOUSE, 1540—5 rooms, bath, furnace; a real home at a reasonable price. KNICKMEYER-FLEER REALTY AND INV. CO., 3129 N. Grand. COlfax 3425.

OHEAR, 1416—Cottage, 6-room brick, bath, electric; in good condition.

OHEAR, 4314—5-room brick cottage; reception hall, bath; furnace, screened sunmer porch; lot 28.9x114.3. Owner, COlfax 1436R.

PRAIRIE, 2711 N.—5 rooms, hot water heat, 2-car garage. Lindell 3097.

FOSKIN-GAFBERTS.-SLATTERY.

RED BUD, 4127—5 rooms, bath, furnace; 2-car garage.
STRODTMAN & STRODTMAN R. E. CO., 3607 N. Broadway.

SELLS, 1026 (Baden)—Bungalow, just finished, 4 rooms, modern; built by owner; bargain.

SWITZER, 961—4-room frame, with bath, furnace, basement; hot and cold water; garage; priced right for quick sale. Mr. Daubendiek.

EDW. L. KUHS RLTY. CO. COlfax 3810.

TAYLOR, 4130-32—Corner Lee; 2 new 5-room 2-story brick flats; hot-water heat, all modern; $300 cash, balance like rent. Owner, CAbany 3862W. (c83)

WHITTIER, 3139 N.—3-room brick; modern; bargain; terms. GILMAN, CAbany 1322.

A REAL BARGAIN

Cottage; 3006 N. Newstead; 4 dandy rooms; bath, furnace, newly painted; act quick; open; make terms. LUPFER-ACKER Realtors, GArfield 8906.

O'FALLON PARK DISTRICT.

4424 Harris av.—6 rooms, bath; 2 in-a-dor beds, electric fixtures, furnace, weather-stripped garage. F. A. KECK & CO., 4331 Warne av.

OWN YOUR HOME

4009 N. Florissant; 4 rooms, with electric, double garage; excellent neighborhood; $450 cash and easy monthly payments. Central 8500. See MURPHY, room 408, 722 Chestnut.

NORTH ST. LOUIS COTTAGE—CHEAP.

2724 Taylor av.; just finished; 4 rooms, tile bath, every modern improvement; a real bargain; real terms, limited cash payment and easy terms to responsible party.
FRANK L. DITTMEIER R. E. CO., Original "Quick Sale Wanted" Agents.

DOCTORS OR DENTISTS ATTENTION

S. E. COR. TAYLOR AND ASHLAND

3324 N. Taylor; 6-room modern bungalow with beautiful corner lot; 2-car garage; for further particulars call LUPFER-ACKER Realtors, GArfield 8906.

SEE THIS COZY COTTAGE.

4244 Penrose st.; 4 nice rooms, bath, electric, hot-water heat, garage; owner there.

WORKINGMAN'S BARGAIN.

2858 W. Dodier st., 4-room brick, bath, electric, sleeping porch; price $4000.; terms. See
KORTE, 110 N. 8th. MAIN 4258-59.

3-ROOM EXAME COTTAGE.

4039 Penrose; newly painted and decorated throughout; modern plumbing and new furnace; can arrange terms. For price, see
EUGENE J. ALTHEIMER, WILLIAMS & CALMER, INC., 617 Chestnut st.

BUNGALOWS and COTTAGES For Sale

North

4432 MAFFITT AV.—Well-built frame cottage with 3 rooms; water and electric; $100 cash, balance like rent.
UNION-EASTON TRUST CO.,
5325 Easton. FOrest 1370.

NICE BRICK COTTAGE

2711 N. Prairie; 4 rooms and reception hall, bath, electric, hot-water heat; garage for 3 cars; call us for appointment to inspect.
ANDERSON-STOCKE-BUERMANN.
MAin 4594. 808 Chestnut.

Fine New 4-Room Bungalows

715-719 East Thrush av. (1½ block from Broadway, 8000 north); white pine interior trim, hardwood floors, built-in tub, plenty of closet space, beautiful electric fixtures; copper screens; a real home; $6750. KNICKMEYER-FLEER RLTY & INV. CO., 3129 N. Grand.

NICE COOL LOCATION

GREULICH'S NEW SUBDIVISION.
8510-19 Mora Lane; 3 blocks east of Goodfellow, north of Florissant av.; 5-room efficiency, tile baths, hardwood floors, efficiency, tile baths, hardwood rock foundation; ideal home for office or factory man; built by Greulich ever years.
GREULICH GRAND AND SULLIVAN.

A REAL BARGAIN

4970 Lee av.; 5 rooms, bath, new hot-air furnace, electric, etc.; price only $4250; terms convenient location. Call
ALTENBRUEGER-PFUNDER R. E. CO., 4916 Delmar. FOrest 0599.

4237 Prairie, Dandy Cottage

5 rooms, newly papered and painted; electric, slate sink, screens, street, alley made; convenient location; terms; vacant. Open.

Greulich's New Bungalows

8620-27 Oxford Lane; 1 block east of Goodfellow at McLaran; north of Florissant av.; lot 40x163; 5 rooms, tile bath, hardwood floors, copper screens, 13-inch brick walls; best buy in North St. Louis; price $7650; easy terms.
GREULICH GRAND AND SULLIVAN.

DANDY COTTAGE BUY

4237 PRAIRIE—$600 CASH

5 lovely rooms, electric, slate sink, paper and paint; excellent shape; street and alley made; cash, balance like rent. Fair-ground Park, all within 2 blocks; grape arbor; vacant; open today; $30 monthly; this is an ideal home for working man.

RARE BARGAIN—SEE IT

A COTTAGE FOR $4250

4008 North Market; 4-room brick cottage; will sell on easy terms; $4250; make best offer; small payment, balance $25 month; like rent; newly decorated and painted; act quick; $1000 cash and 4 notes of $25 per month on principal; balance on mortgage, 3 years.
OREON E. & F. CRAIG, 806 Chestnut.

SMALL HOME BARGAINS

4338 Blair (near the water tower): 6 rooms, 2-story frame; brick foundation; bath, furnace, granitoid laundry; fine 50-foot lot; $5900; easy terms.

1722 Coleman; 1¼-story stone-front cottage; 5 rooms, electric; $3500; $750 down, balance like rent.

1605 Chambers; 4-room stock-brick cottage; inside toilet, electric; 7 garages; fine store for coal and ice man or huckster; $3450; $750 cash.

1432 Sullivan; neat little 3-room brick cottage; concrete walks; new garage; $2750; $750 cash; terms like rent.
PAUL J. JARZEMSKY, REALTORS.
1502 ST. LOUIS. TYLER 0439. (c80)

Northwest

ABNER PL., 2857—Modern, 5 rooms and breakfast room; garage; leaving city; immediate p. session; reasonable terms. For-est 2349M.

ACME, 3632—New 5-room bungalow; hardwood floors; modern; $5500; small down payment. COlfax 4680R. (c)

ALCOTT, 5040—6-room modern 5-room frame bungalows; owner there.

ALCOTT, 5012—5 rooms, tile bath, furnace, hardwood floors, gable roof, garage; price $6250. Owner.

POMEROY-BERG. R. E. CO., FOrest 7067.

ALCOTT, 4949—2 frame cottages; four rooms each; street, sidewalk, alley made; call 10 A. M. Sunday.
MOUND CITY TRUST CO., Agent,
FOrest 1000. Union and St. Louis.

ALMOST new 6-room stucco; Helen av.; hardwood floors; tiled bath; lot 50x150; 2-car garage; $9000; terms like rent. Fo-rest 2349M.

ANDERSON, 4800—New brick bungalow; 4 rooms, tile bath, etc.; open today 2 to 5 p. m.

ARLINGTON, 5088—Nice 4 rooms, tile bath, furnace. Call Lindell 0595.
FOSKIN-GARBERT-SLATTERY, Realtors.

ARLINGTON, 2518—4-room cottage; bath, electric, garage; $4250; $450 cash; terms.
ZATUSKI 4720 Virginia. Riverside 4444.

ARLINGTON, 5465—5 rooms and sun parlor, hot-water heat; 40x120; will sacrifice; must be sold at once; $6000. GEO. F. BASNFORD, 715 Chestnut st. Main 1049.

ARLINGTON, 5035—Dandy 6-room brick on one floor; tile bath, furnace; 2-car garage; large screened porch in rear; lot 50x125; fruit; shade; $7500. Owner, 5039.

EDW. L. KUHS RLTY. CO. Lindell 7800.

ARLINGTON, 5445—Beautiful matt brick bungalow, 6 rooms, sun parlor on one floor; hardwood floors throughout; entire front; lot 40x125; must be seen to be appreciated. CLARK REALTY CO.,
3607 N. Broadway. COlfax 2244. (c)

ASHLAND COURT, 4724—5-room brick; bath and furnace; double garage; liberal terms; price only $6500. NORTH ST. LOUIS TRUST CO., COlfax 5500. (c)

BAYARD, 3057—¼ block north of Greer av.; 5 rooms and sunroom, reception hall, tile bath, shades, screens, awnings, garage, $6250.
ROETTGER-MASEK REALTY CO.,
GArfield 2066. 19 N. 7th st.

BEAUCHAMP, 4972—7 rooms and electric; street made. JOHN H. GUNDLACH & CO., 3613 N. Broadway.

BEACON, 5476- 5472 Genevieve; two 2-story brick bungalows; tile baths, built-in tub, fine place and book cases, oak floors, basement and furnace. Call COlfax 2244. (c)

BESSIE, 4423—4-room frame cottage; bath, electric; $3500; terms.

BESSIE, 4424—Dandy 5-room frame cottage; bath, electric, slate sink; price $3500. Shoss, WEST ST. LOUIS TRUST CO.

BUNGALOW—4-room brick, near Hunter and West pl. Inquire 1483 Stewart, Geo. Koob. (c)

BUNGALOW—5-room matt brick; hardwood floors; $8000; easy terms. FOrest 7230. (c)

BUNGALOWS — $100 cash, monthly payments, will buy new 5 and 4 room bungalows; 5 rooms, tile bath, at 5327 Janet av., West Walnut Manor.

CARTER, 4820—New brick bungalow; $1000 cash, balance like rent; 4 rooms; strictly modern; furnace, garage. (c31)

CLAXTON, 5072—Brick bungalow; 5-room efficiency, hardwood floors, garage; owner. (c)

CLAXTON, 5327—6 rooms, bath, new furnace; nice home for large family; 3-car garage. Harry Steck, 4917 Farlin, or
EDW. L. KUHS RLTY. CO. Lindell 7800.

COTE BRILLIANTE, 5747—$1000 cash; price $4000; buys 4 rooms, bath, gas, electric; lot 30x160; garage; good terms. KAMP, 105 N. 7th st. GArfield 8242.

COTE BRILLIANTE, 5879—Make reasonable offer; 5 rooms, hot-water heat; garage; grape arbors; bargain for quick sale; terms. Call
A. W. OBERMEYER & BRO., FOrest 0561.

DAVISON, 4971—Dandy 4 rooms and attic; modern; new school, church, car and bus line; street made. KAMP, 105 N. 7th st. GArfield 8242.

EMMA, 6043—4 rooms, furnace; all modern; 50-ft. lot. Owner will finance. FOrest 2349M.

EMERSON, 5249—Brick bungalow, 5 rooms and bath.

EMERSON, 5635—5-room brick, $7600. Terms. SCHNEIDER, CAbany 1322.

EMERSON, 5527—Bungalow; new; by owner; $7650. B. J. Vogert. (c)

EMERSON, 5442—5 rooms and sunroom, tile bath, hardwood floors; 2-car garage; make offer. Mr. Specking.

EDW. L. KUHS RLTY. CO. LIndell 7800.

EMMA, 6015—Bungalow; 4 rooms and bath; all modern; furnace, electric fixtures; small down payment and easy terms. (c8)

EUCLID, 5219—4 rooms, bath, furnace, garage; price $5000.
STRODTMAN & STRODTMAN R. E. CO., 3607 N. Broadway.

FARLIN, 4068—New bungalow; 6 rooms, brick mantel; garage; real home; selling account of death.

GENEVIEVE, 5414—6 rooms, bath, furnace; in beautiful condition; $6500; terms LAclede 4313.

GOODFELLOW, 5704—4-room brick, bath, lot and garage; price $6000.
KAHL-BRUESEKE REALTY CO.,
3938 W. Florissant. COlfax 7780.

GREER, 4875—Beautiful new bungalow-flats; double garage; open Sunday.

GREER, 5324—3-room bungalow, bath, furnace, garage; $300 cash. Price $5250. Phone BUR, LAclede 6449.

HIGHLAND, 5807—Well-built new bungalow, 5 rooms, hot-water heat, tiled bath, hardwood floors, etc., and many desirable features; just reduced $700 for quick sale; will make easy terms.
GEO. F. HEFFERNAN, Wainwright Bldg.

HOLLAND, 5809—3-room frame cottage; furnace; only $2700; $250, or clear lot down.

JANET, 5316—4-room cottage, garage, chicken house and big yard. Call owner, FOrest 5426.

JANET, 5730—Choice new bungalow, 3 rooms, bath, toilet, gas, electric; $300 cash, balance easy monthly payment; a real buy. Call FOrest 8095.

JENNINGS, 5404—New 4-room and bath frame bungalow; furnace; 50-foot lot; exceptionally well constructed; price reduced for quick sale; terms. Owner, COlfax 5660M.

KENNERLY, 5934—Brick bungalow, 5 rooms, tile bath, hardwood floors, garage; price $8700.
STRODTMAN & STRODTMAN R. E. CO., 3607 N. Broadway.

KINGSHIGHWAY, 5320 N.—5 rooms and sun room, attic; 2-car garage. (c99)

KINGSHIGHWAY N. E., 4864—5 rooms, bath, furnace, tile bath, electric, fixtures; painted and decorated.
STRODTMAN & STRODTMAN R. E. CO., 3607 N. Broadway.

LABADIE, 4731—5-room bungalow.

LEAHY, 4966—New 5-room brick, tile bath, hardwood floors, fruit cellar and coal bin; 2-car garage; close to schools and church. Mr. Specking, 4918 Emerson, or
EDW. L. KUHS RLTY. CO. LIndell 7800.

LEXINGTON, 4475—5-room brick cottage; brick inch hardwood floors, heat; must be sold to close estate; make offer. HILMER, DUTTON & KEHLEN-BRINCK REALTY CO., 2712 N. 14th st. CEntral 2935.

LINCOLN, 3831 (Beverly Hills, 1 block east of Lucas and Hunt rd.)—4 rooms, bath, garage; price $3500; terms. GEO. F. BANSFORD, 715 Chestnut. Main 1049.

LORRAINE, 4959—6 rooms; hot-water heat, bath; garage. BELLIS, GArfield 0378.

LOTUS, 5340—4-room brick cottage, modern; bargain. Owner.

LOTUS, 5416—5 rooms, modern, garage; very reasonable.

MAFFITT, 4344—Dandy 5-room frame with bath and electric; price $3000. Sacss, WEST ST. LOUIS TRUST CO.

MAFFITT, 5210—5-room brick bungalow; furnace, tile bath, hardwood floors; garage; good neighborhood; close to car line, school and churches.
MOUND CITY TRUST CO., Agent,
FOrest 1000. Union and St. Louis.

NATURAL BRIDGE, 5390—4 rooms and bath; terms. J. W. Mackeden, 820 N. Grand. (c)

NORTHLAND, 4840—Dandy 5 rooms, tile bath, furnace. Call Lindell 3097.
FOSKIN-GARBERT-SLATTERY.

NORTHLAND PL., 4907—7-room, matt-brick bungalow; hardwood floors, tile baths, stall shower, lavatories, copper guttering, hot-water heat; 2-car brick garage. FOSAIN, GABBERT & SLATTERY R. E. CO., 2726 N. Grand. Lindell 3097. (c62)

NORTH MARKET, 5015—4-room house; splendid condition; terms. SAVINGS TRUST CO. FOrest 2240.

NORTH MARKET, 5354—SIX ROOMS, BATH, FURNACE, BRICK PORCH $6850; EASY TERMS.
BEN M. LOEWENSTEIN, 915 OLIVE. (c)

NORWOOD, 5825—4 rooms, brick; 50-foot lot; built for a home; price for quick sale; double flat; no agents. Inquire 5913 Maffitt.

NORWOOD, 2559—New 4 rooms, tile bath, hardwood floors, furnace; terms; open today 2 to 5 p. m.
POMEROY-BERG R. E. CO., FOrest 7067.

PLOVER, 5512 (Walnut Park)—4-room bungalow, electric, bath, furnace.

PLOVER, 4736—5 rooms, modern; street made; easy terms. (c)

RICHARD PL., 5606—5 rooms, matt brick, tile bath, cement basement, furnace, 15 fine trees, fruit trees; 2-car garage; $8250. ROOSEVELT, 5707—3-room frame cottage; cheap. See
HOOFF-KRAUSE R. E. CO., 105 N. 9th.

RUSSELL, 3506—5 ROOMS, RECEPTION HALL, 12x12 SUN PARLOR, METAL WEATHER STRIPS, BUILT-IN BOOKCASES, HEATROLA, BUILT-IN KITCHEN CABINET, SLATE ROOF, NEWLY DECORATED, 1-CAR GARAGE, ELECTRIC COPPER SCREENS THROUGHOUT. BLOCK TO SCHOOLS, AWNINGS; ALSO ½ BLOCK TO CAR LINE. SEE THIS BEFORE YOU BUY. BE FAIR TO OWNER AND SAVE REAL ESTATE COMMISSION. COLFAX, 4457W. (c)

SALOMA, 3848—3 rooms, bath, lot 50x125; price $3500; terms. Owner, 3847.
STRODTMAN & STRODTMAN R. E. CO., 3607 N. Broadway.

SEXAUER, 4414 (one block east of Marcus, off N. Kingshighway)—5 rooms, tile bath, hardwood floors; 2-car garage. KNICKMEYER-FLEER REALTY AND INV. CO., 3129 N. Grand. COlfax 3425.

SPALDING, 5624—5 rooms; newly decorated; furnace; garage, cheap. Owner.

SPALDING, 5754—Modern 4-room brick cottage; bath, furnace, nice yard.

ST. LOUIS, 5748—New, 4 rooms, tile bath, hardwood floors, furnace; terms; open today 2 to 5 p. m.
POMEROY-BERG R. E. CO., FOrest 7067.

TERRY, 5509—New bungalow; 5 rooms, bath; strictly modern; a real bargain; easy terms; owner leaving city. (c)

THEODORE, 5928—6 rooms, bath, gas, electric, garage, asphalt street; near schools; large porches $1000 down.
GUNDLACH REALTY CO.

THRUSH, 4916—New bungalow, five rooms, tile bath, built-in features, hot air heat; see this bargain for $6250. GENTILE-MUELLER & KEHLEN-BRINCK REALTY CO., 2712 N. 14th st. CEntral 2935.

THRUSH, 4911—4-room bungalow, stucco, tile bath, hardwood floors.

THRUSH, 4716—6-room bungalow and garage; rare bargain.

UHLERMANN & PRENTROP REALTY CO., 4141 S. Grand. Riverside 4068. (c)

UNION, 5032—Modern 5-room brick; splendid neighborhood; $7000; terms.

GILLESPIE, 105 N. 7th. GArfield 5394.

UNION, 5041—6-room frame cottage, with bath and garage; reasonable price; terms can be arranged satisfactorily. See this today.
MOUND CITY TRUST CO., Agent,
FOrest 1000. Union and St. Louis.

OPEN SUNDAY 1-5 P. M.

5088 Ruskin; new 5-room brick; all modern; side drive, garage; made effort. See Specking.
EDW. L. KUHS RLTY. CO. LIndell 7800.

PRICE REDUCED.

5038 Terry av.; modern 4-room bungalow; bath and furnace; garage. Owner anxious to sell. See this today.
JOS. F. DICKMANN R. E. CO., 6323 Chestnut.

COZY LITTLE BUNGALOW

4526 Alcott; 4-room brick, bath, furnace, electric, etc.; price and terms at office.
MAURER-GHIO-BEFFA REALTY CO.,
3540 Olive st. LIndell 8892.

4-ROOM BRICK. $4750

$450 cash, $30 month buys 4542 Arnold pl.; tile bath, furnace; newly papered and painted; vacant. CEntral 8500. SAM RICH, com. 408, 722 Chestnut st.

A REAL BARGAIN

5631 Mimika—4-room brick bungalow; bath, basement, furnace beautiful 60-foot lot with grapes, peaches and pears; price $6750; $1000 cash. OHMEYER, COlfax 2850. Florissant and Union; open Sundays and evenings.

BARGAIN FOR QUICK SALE

5315 Martin; arranged for 2 families; owner wishes quick sale. Call FOrest 0561, OBERMEYER & BRO., 5179 Easton.

5-ROOM BUNGALOW—$7000

5426 Genevieve av.; oak floors tile bath, Murphy bed, furnace heat; open today; street, alley made.
KORTE, 110 N. 8th. Main 4258-59.

CORNER BUNGALOW

3755 Marcus; one of best in district; matt brick, inch hardwood floors, weather stripped throughout; spouting and screens, Ruud heater, garage. Harry Sneck, 4719 Farlin, or
EDW. L. KUHS RLTY. CO. LIndell 7800.

4752 LEDUC

Modern 4-room cottage with large sunroom, bath, electric, furnace.
MARCUS REALTY CO., 3219 Marcus. FOrest 1764. (c)

OWNER SAYS SELL.

5-ROOM BRICK—$4000

6130 Sherry; bath, furnace; modern.
KOERT REAL ESTATE CO.,
Robin and W. Florissant. COlfax 5505.

BUNGALOWS and COTTAGES For Sale

Northwest

NEW 7-ROOM BRICK
5222 WREN; OPEN

4 large rooms, tile bath, hardwood floors, brick fireplace, first floor; 3 rooms, large closet in each; lavatory and toilet second floor; 2-car garage, side driveway. Price $4700. First deed of trust for 15 years; $1500 cash, balance monthly.
C. MEYER, 909 Chestnut. GArfield 9432.

MIGHTY SNAPPY BUNGALOWS
4168-74 N. EUCLID

Five large rooms and sun parlor, tile bath, built-in tubs, furnace; street and alley made; wonderful location; right at Penrose. See this today.
FEDERER REALTY CO.,
PRospect 1519. 2610 Gravois.

MAKE OFFER

5 ROOMS, 50-FT. FRONT

5636 Janet; furnace, electric, gas; easy terms; owner to sell.
KOERT REAL ESTATE CO.,
Robin and W. Florissant. COlfax 5505.

4 ROOMS AND 50-FT. LOT, $3700

5427 Vera; 4 rooms and bath, basement; garage; fine 50x133-ft. lot; convenient to car. AHMEYER, COlfax 2850. Florissant and Union.

YOU'LL LIKE THIS NEW BUNGALOW

5639 Terry; 5 beautiful rooms, strictly modern; well-built; hot-water heat; garage.

LOOK AT 5634 MAFFITT

New 4-room frame, bath, electric, furnace, concrete laundry; price $4650; terms.
KORTE, 110 N. 8th. MAIN 4258-59.

IMMEDIATE POSSESSION

5564 Labadie; 4-room frame; bath; $3750; $250 cash, balance like rent.
POMEROY-BERG R. E. CO. FOrest 7067.

50-FT. LOT—$3200

5439 Hollamont; 4 rooms, electric, gas; terms can be arranged.
KOERT REAL ESTATE CO.,
Robin and W. Florissant. COlfax 5505.

5-ROOM COTTAGE—$5500

5468 Oriole; modern; terms.
KOERT REAL ESTATE CO.,
Robin and W. Florissant. COlfax 5505.

6 ROOMS AND BATH, $4250. TERMS

4916 Ashby; 6 rooms and bath, basement, hot-water heat, garage; $4250; terms. OHMEYER, COlfax 2850, Florissant and Warne.

A COZY BUNGALOW
4-ROOM NEW BRICK

6433 Laura; hardwood floors, tile bath, 2-car garage, dandy basement; $6800; $500 cash, balance in monthly payments. C. MEYER, 909 Chestnut. GArfield 9432.

5 ROOMS, MODERN

5756 Kensington, dandy brick cottage; 5 rooms, reception hall, bath, electric, furnace, newly decorated and painted; in excellent condition throughout; not vacant. Key next door east. Low price; very reasonable terms.
HAUSER-LISTKANDL, 806 Chestnut.

BEAUTIFUL NEW BUNGALOWS.
4824-26-28 BESSIE AV.

Just completed; 4 rooms, reception hall, fireplace, tile bath, hardwood floors, garage; finished in ivory; strictly modern; a beauty. See and be convinced. Open Sunday.
CLARK-WELZ, REALTORS,
6243 Gravois. Riverside 3100.

JUST COMPLETED—SEE THEM TODAY

5638-42 Terry av.; 13-inch wall, matt brick bungalows; 4 rooms, large sun parlor rooms 2d floor. Open for inspection today. R. C. WAGNER, Builder.

MUST SELL

4020 Scanlan; 5 rooms, tile bath, hardwood floors, furnace, side-drive garage. Near schools and churches; lot 30x134. Harry Steck, 4917 Farlin, or
EDW. L. KUHS RLTY. CO., LIndell 7800.

IN ST. ENGELBERT'S PARISH

4418 Texas; near Carter; 4 nice rooms, all modern conveniences; beautiful yard, garage; owner there.

SEE THIS—PRICE REDUCED

3617 Cora; dandy rooms; new condition; strictly modern; garage; owner will show.
KORTE, 110 N. 8th. MAin 4258-59.

WHERE IS 5004 AUBERT AV.?

It is one block east of Kingshighway, North of Easton; blocks south of Florissant av. near new Fairground and Penrose Park.

We have three substantial 5-room bungalows left. Ready to move in now. Be sure to inspect these bungalows before you purchase elsewhere. Price only $8798, complete with copper screens, shades and chandeliers.
CHARLES MUELLER & SON, 3528 Hebert.
COlfax 8282.

NEW 5-ROOM BRICK BUNGALOW

7010-18 Greenway; hardwood floors, tile bath, etc.; commute with shades, screens and fixtures; $6250; terms.
ABREN-SCHERDEL, 3602 W. Florissant.

PRETTY 4-ROOM BUNGALOW

5204 Dartt; 4 large rooms and bath, basement, furnace, garage; convenient to school. OHMEYER, COlfax 2850. Florissant and Union; open Sundays and evenings.

HARTWIG-DISCHINGER BUNGALOWS.

4414 Elmbank; 5 rooms, bath, hardwood floors, etc. Garage to match; double flat; no agents. Inquire 5913 Maffitt.

5416 N. Kingshighway; 6 rooms, bath, furnace, garage.

4736-38 Evans; 5 rooms, bath, furnace, hardwood floors, side drive.

4433 Marcus; 5 rooms, bath, furnace, hardwood floors, garage.

4228 Shreve; 5 rooms, bath, hardwood floors, furnace, garage.

4238-38 Hiawatha; 5 rooms, bath, furnace, hardwood floors; garage.

4837 Margaretta; 6 rooms, bath, sun room, hardwood floors, tile bath, electric.

5028 Arlington; 5 rooms, tile bath, hardwood floors, furnace; garage.

2800-02 Ridgewood; 5 rooms, bath. Key next door.

10 REASONABLY PRICED BUNGALOWS

4762 Beacon—New 4 rooms, bath, basement, furnace, garage $4000

4519 Beacon—3 rooms, bath, basement, furnace, garage 3500

5082 Blaxton—3 rooms, bath, basement, furnace, garage 4250

4568 Emerson—4 rooms, bath, basement, furnace, garage 4500

5015 Genevieve—5 rooms and bath, garage 4000

5352 Janet—4 rooms, bathroom and garage 4200

6338 Lena—4 rooms, bath, basement, furnace, garage 4000

4521 Greenwood—5 rooms, bath, basement, garage 4250

4541 Geraldine—4 rooms, toilet, basement, 50-foot lot 4000

5321 Ruskin—3 rooms, toilet and garage; convenient to street car and school 3400

KNICKMEYER-FLEER REALTY AND INV. COMPANY,
3129 N. Grand bl. COlfax 3425.

5321 Alcott av., 4 rooms, tile bath, furnace; 50-foot lot; 2-car garage; key next door.

5321 Alcott av., 4 rooms, tile bath, furnace; 50-foot lot; 2-car garage; key next door.

4328 Shreve; 5 rooms, bath, furnace, hardwood floors, garage; $6250; terms.

5328 Arlington; 5 rooms, tile bath, hardwood floors, furnace; garage; $6250; terms.

2800-02 Ridgewood; 5 rooms, bath. Key next door.

10 REASONABLY PRICED BUNGALOWS

4762 Beacon—New 4 rooms, bath, basement, furnace, garage $4000

4519 Beacon—3 rooms, bath, basement, furnace, garage 3500

5082 Blaxton—3 rooms, bath, basement, furnace, garage 4250

4568 Emerson—4 rooms, bath, basement, furnace, garage 4500

5015 Genevieve—5 rooms and bath, garage 4000

5352 Janet—4 rooms, bathroom and garage 4200

6338 Lena—4 rooms, bath, basement, furnace, garage 4000

4521 Greenwood—5 rooms, bath, basement, garage 4250

4541 Geraldine—4 rooms, toilet, basement, 50-foot lot 4000

5321 Ruskin—3 rooms, toilet and garage; convenient to street car and school 3400

KNICKMEYER-FLEER REALTY AND INV. COMPANY,
3129 N. Grand bl. COlfax 3425.

MUST SELL

6-ROOM COTTAGE—$5250

5026 Robin; 50-ft. lot; toilet, furnace, electric, gas; terms.
KOERT REAL ESTATE CO.,
Robin and W. Florissant. COlfax 5505.

BUNGALOWS and COTTAGES For Sale

Northwest

WORKINGMAN'S BARGAIN

4040 San Francisco; 5-room frame, bath, electric; owner there; terms.
KORTE, 110 N. 8th. MAin 4258-59.

BARGAIN $9500.00

6-room bungalow, 2508 N. Euclid av.; tile bath, hardwood floors first floor; hot-water heat; inspect today; a real bargain.
WALTER JONES R. E. CO., 618 Chestnut.

3 SOLD—ONLY 1 LEFT

4810 Spalding—2600 north and 1 block east of Kingshighway; new 4-room bungalow; strictly modern; price reduced. Take cheap lot as part payment. Best buy in the city. Open every day.
PUESER, Realtor, 206 Title Guar. Bldg.

COZY NEW HOME

TERMS, $200 CASH, BALANCE MONTHLY

5510 Janet; 4 rooms, bath, electric, gas; open.
KOERT REAL ESTATE CO.,
Robin and W. Florissant. COlfax 5505.

MAKE OFFER

6-ROOM COTTAGE—$4500

5260 Wren; large rooms; toilet, furnace, street made; terms.
KOERT REAL ESTATE CO.,
Robin and W. Florissant. COlfax 5505.

Attractive Bungalows Just Being Completed

5121-27 Ashland, Hedeleigh Park, 1¼ blocks east of Union; good construction, 5 large rooms, tile bath, furnace, fixtures, copper screens and copper gutters; lot 33x125; all streets and alley improvements. Open for inspection.
JOHN MORESI,
COlfax 2315. 3119 N. Grand bl.

COTTAGE BARGAIN

5435 Thrush; 4-room frame cottage; bath; lot 50x138½. See
EASTON-TAYLOR TRUST CO.,
Easton and Taylor.

NEW BRICK BUNGALOW

4776 Spalding, 4 rooms, bath, basement, furnace; modern; just completed. FOrest 6289. (c65)

WONDERFUL BUY

FOR QUICK SALE, $4500

5529 Penrose; brick; 4 rooms, bath; rock foundation, gas, electric; garage; formerly $5000.
ALBERT REAL ESTATE CO.,
Robin and W. Florissant. COlfax 5505.

BRICK BUNGALOW

4 rooms, modern; small amount of cash will handle; owner on premises. 4038 Scanlan place. (c99)

See Knickmeyer-Fleer's "Super-Bilt" Homes

On Forest av., in Bel-Nor Subdivision (7600 west on Natural Bridge Road, then 2 blocks south.) These homes, containing 5 and 6 rooms, have every wanted feature and convenience; see them today.
KNICKMEYER-FLEER RLTY. & INV. CO.
3129

BUNGALOWS and COTTAGES For Sale — South

H DOWN

clear we will erect and finance
r Store Buildings. We furnish

er Realty Co.

LTORS
AVOIS AV.
Till 3 P. M.; Daily Till 7 P. M.

FRAME BUNGALOW — SEE IT
3849 EILER AV.
4 rooms, bath, furnace, garage; trade for 6-room residence.
FEDERER REALTY CO.,
PRospect 1519. 2610 Gravois

4638 IDAHO AV.
Brick cottage, 4 rooms, reception hall, bath, furnace, electric, garage.
M. A. RUST & SONS REALTY CO.,
MAin 4551. 816 Chestnut st. MAin 4551

OPEN FOR INSPECTION
6042 Wanda; beautiful 6-room bungalow, tile bath, Holland furnace; make offer for today; also see 6010 Wanda; another 5-room beauty with bath, furnace, electric; cheap.
RENGEL-WEBER, 3127 S. Gr. LAc. 9544.

OPEN FOR INSPECTION
4320 Arsenal; beautiful 6 rooms, tile bath, furnace, hardwood floors; a buy; investigate and make offer.
RENGEL-WEBER, 3127 S. Gr. LAc. 9544.

BEAUTIFUL BUNGALOW.
4404 LOUISIANA AV.
Just south of Cleveland High School; 5 rooms; strictly modern; double garage; real bargain. See
FRANK SEBASTIAN, REALTOR,
3607 Hartford. LAclede 8114.

MODERN COTTAGE.
$500 CASH, BALANCE MONTHLY.
4096 Concordia, 4 large rooms, front and rear porches; lot 30x135. Opportunity for someone.
YECKEL-FEYDT-EARICKSON R. CO.,
2925 S. Broadway. 5001 Gravois

MODERN FRAME BUNGALOW.
4263 Ray, 4 large rooms, bath and furnace; hardwood floors; large front porch.
YECKEL-FEYDT-EARICKSON R. CO.,
2925 S. Broadway. 5001 Gravois

MODERN FRAME BUNGALOW.
4241 Schiller, 6 rooms, bath and furnace; hardwood floors; garage; paved street.
YECKEL-FEYDT-EARICKSON R. CO.,
2925 S. Broadway. 5001 Gravois

ATTRACTIVE NEW 5-ROOM BUNGALOWS.
PRICE $6200—EASY TERMS
3800 block O'Meara av. (4600 S. on Grand); well constructed; have built-in tubs, enameled sink, copper screens, floors throughout; large basement, with laundry tubs; large basement, fruit cellar; large, ideal floor arrangement. You them today sure. WM. J. HOLDOWAY & CO., Realtors, 722 Chestnut st.

$500 CASH WILL BUY
4618 S. THIRTY-NINTH
4-room frame bungalow; tile bath, furnace; walks; large lot; real chance for poor man; very easy terms; Grand av. bus to Neosho, walk east.
FEDERER REALTY CO.,
PRospect 1519. 2610 Gravois

DANDY BUNGALOW.
3116 Gurney av. (1 block east of Kingshighway, at Arsenal). Porch over entire front; 3 rooms, tile bath; first floor; 3 rooms, sleeping porch 2d floor; modern in every way. Occupied by owner, who will sell cheap.
LUPPER-ACKER, Realtors. GAr. 5506.

3720 MERAMEC ST.
5 rooms, tile bath, furnace, hardwood floors, in tip-top shape; open for inspection. SEE US
CHRISTIAN BRINKOP R. E. CO.,
3621 S. Grand. LAclede 3040-41.

NEW BUNGALOWS
ON OSCEOLA ST.
3 blocks west of Grand Bl.; 4 rooms and sunroom, all on 1 floor; these are beauties; priced to sell; open today. 3759-54-56 Osceola.
FRANK SEBASTIAN, REALTOR,
3607 Hartford. LAclede 8114.

3309 ILLINOIS AV.
7-room frame, with tile bath, hot-water heat; 2-story brick garage; terms $500 down, like rent; open for examination. CORNET & ZEIBIG, MAin 4560.

BUNGALOW BARGAIN
4610 S. Grand bl.; 5 large rooms, hot-water heat, built-in icebox, double garage. See it today and then see W. T. PAUSCH.

$500 DOWN
4-4 DUPLEX BUNGALOW.
4106 Wilmington av.; new frame; bath, gas, electric; all improvements; lot 30x125; rental, five like yours; price reduced; price $8000; easy terms. MAin 1902.
PAUL JONES R. CO., 413 Wainwright Bldg.

BARGAIN COTTAGES
4327 Oleatha av.; dandy frame cottage with lot 35x115; only $2600; reasonable terms; this is a good buy.
4331 Oleatha av.; pretty frame cottage; 4 rooms, bath, electric, furnace; only $4250; reasonable terms; see owner today; a bargain.
HAUER-LUSTKANDL, 806 Chestnut st.

BARGAIN
BRICK COTTAGE
Before the war price; 4 rooms, bath and furnace; 4178 Neosho; one-half block Cherokee car; a real snap. "SEE US."
CHRISTIAN BRINKOP R. E. CO.,
LAclede 3040-41. 3621 S. Grand.

SCRUGGS GRADE SCHOOL
CLEVELAND HIGH SCHOOL
ST. ANTHONY CHURCH
ST. ANTHONY SCHOOL
GRAND CAR AND BUS
The above are very convenient to the new 5-room matt brick bungalows being built in every modern convenience. One block west of Grand av., 4400 south. Open for inspection. For price and terms, see us.
CHRISTIAN BRINKOP R. E. CO.,
3621 S. Grand. LAclede 3040.

2000 REAL ESTATE For Sale, Exchange, Wanted, and Bungalows, Cottages, Flats, Apartments, Residences For Sale Today.

BUNGALOWS and COTTAGES For Sale — West

PASADENA PARK

Formerly LOS ANGELES (St. Louis)

When the MAJESTIC HOMES CORPORATION christened that beautiful 200 acres of rolling woodland, extending from Lucas and Hunt Road to Bermuda Avenue and along Natural Bridge, Florissant Road and Kirkwood-Ferguson car line, they filed the engineer's plat and called it

Pasadena Park

However, upon request of a fellow realtor, the name was not used for advertising, but Los Angeles (St. Louis) was used instead. Now the time is at hand when we feel that we are justified in using the original and legal name of this property. Therefore, from now on we will speak of this property as

PASADENA PARK

And will welcome visitors to our display homes therein. The present display home is at 7615 Rosedale Drive. You may select your home in this beautiful private residential park from the finished 4, 5, 6 and 7 room bungalows shown there. See the flowers and trees in the spacious lawns, where children can play, safe from traffic dangers. See the shaded porches, where the family may enjoy cool breezes, secluded from the heat and turmoil of the city streets. And yet, you have all the city conveniences. Visit

PASADENA PARK

Today or any day or evening.

Majestic Homes Corporation
Forest 9063. 4935 DELMAR BL.



Something Different

We know you will be pleased with the new unique Bungalows being built in

Darstdale

($500 Olive St. Road)

and surprised at the low prices and easy terms we are quoting on them.

5 rooms, hardwood floors, tile baths; come out today and have our representative show you through. Bus service from Delmar car loop.

JOSEPH DARST REALTY CO.
GARFIELD 6336 105 N. EIGHTH ST.
"St. Louis Realtors Over 35 Years."

South

5 New, Beautiful Bungalows 3 SOLD

McDonald. 4000 block; 5 rooms; some with sunroom; tile bath, built-in tubs, pedestal wash stands, hardwood floors, latest electrical fixtures, furnace; John B. Sullivan with white porcelain kitchen; everything complete; very low price; small cash payment, balance easy terms; now open for inspection.
DOERFLINGER, Realtors. Victor 0895.

ONLY 1 LEFT
NEW BUNGALOW
4344 Wyoming; beautiful new 5-room mail-brick bungalow; all rooms on one floor; tile bath, hardwood floors, large closets, furnace, copper screens, shades and curtain rods; easy terms; all complete. Garage. Open for inspection. SEE US.
CHRISTIAN BRINKOP R. E. CO.,
3621 S. Grand. LAclede 3040-41. (c621)

"NO. 3345 OAK HILL AV."
Beautiful new 6-room matt brick house, for quick sale; tile bath, hardwood floors, select heat, ideal bathroom; metal weather strips; garage, lot 42x103; $7000.
NO. 4648 LOUGHBOROUGH AV.
Ideal home; Spanish brick bungalow, nearly new; all-up-to-date improvements; near Cherokee car line and bus; cars 2200, Henry Hiemenz R. Co., 614 Chestnut.

STOP PAYING RENT
SEE THESE BUNGALOWS TODAY
4130-32 Fillmore st.; brand-new 4-room frames; modern, with built-in tubs and hardwood floors, porch across front; well built; just off bus line; low price; small cash payment, balance like rent; see agent today; 4 blocks south of Bates st. on Morganford.
TOMBRIDGE AGENCY.
Riverside 2151. 3318 Meramec.

4049 Humphrey—5 Rooms
Screened sleeping porch; vapor heat; hardwood floors, brick fireplace, bookcases, tiled bath, metal weather stripped, slate roof, garage; in Holy Family Parish. Owner has no further use for this property and will sell at a sacrifice. Terms can be arranged. This is a real bargain.
DOERFLINGER, Realtors. Victor 0895.

Two Bungalow Bargains
6428-29 Wanda, 1 5-room and 1 6-room exceptionally modern bungalows; small cash payment; monthly payments like rent; in one of the most beautiful residential sections in South St. Louis, near Southwestern Bell Telephone Co.; Meramec car to Atlantic, walk 4 blocks east to Wanda.
WATSON-O'ROURKE, Realtors.
Riverside 4310. 5471 Gravois.

$300.00 Cash Will Buy
1418 Michigan av., 4-room cottage, modern; large stable in rear; price $2100.
SCHAEFFER REALTY CO.

Estate Must Sell AT ONCE
8794 Michigan; beautiful modern 5-room brick cottage; tile bath and porch furnace; key at office. "SEE US."
CHRISTIAN BRINKOP R. E. CO.,
LAclede 3040-41. 3621 S. Grand. (c)

SPANISH BUNGALOWS IN CUBA COURT
5 rooms, tile bath, hardwood floors, copper screens and gutters, built-in garage; large lot; finest bungalows for the price; easy terms.
WM. CUBA, Builder, 5979 Arsenal. (c692)

NAERT'S NEW
6-7-ROOM BUNGALOW
The Pride of Holly Hills
LOOK AT THESE AND BE CONVINCED.
Adjoining Carondelet Park
6300 South on Grand Av.
3819-3825 Federer place, 6 and 7 rooms, brick and stucco; all on one floor; beautiful fixtures, shades and screens, hot-water heat, green glazed tile roof, stone trim, front; 50-foot front, 50-foot side drive, double garage; parking in center of street. NAERT, Riverside 3814. 3222 Miramess st.

4 and 5 ROOM FRAME BUNGALOWS
5021 to 5049 Dewey av. (3 blocks west of Grand); no financing charge. Small payment down, balance like rent. This is a real opportunity to own your own home. Hardwood floors, breakfast room, furnace, tile bath, built-in ironing boards, etc.
Holly Hills Realty Co.
6300 S. GRAND. Riverside 4406.

Southwest

ARSENAL, 5009—5-room brick cottage; bonds; good location; a real home.
MAY R. E. CO., 3548 S. Grand. LAc. 9533.

BLOW, 4021—Five rooms, sun parlor, kitchenette, two-car garage; furnace heat, hardwood floors. Owner.

BOWEN, 4173—California bungalow, 5-room; strictly new; small down payment; bargain; open Sunday.

BRADLEY, 6947—6-room brick bungalow, bath, furnace; in A1 condition; owner will show. Call LIndell 4564.

BRUNO, 7328—New 8-room matt brick, modern throughout. See it. Make offer.
J. C. Good, LIndell 6054. (c7)

BUNGALOW—5-room, modern frame, southwest; lot 30x140; 3 years old, $5000. Box F-256, Post-Dispatch.

BUNGALOWS—Modern 5-room brick; all on one floor; hot-water heat, weather stripped and caulked, large attic; all floored and cool cellar; make offer. Riverside 4302; 5005 Mileuzz. (c)

BUNGALOW—Residence of 11 large rooms, hardwood floors, enamel woodwork; beautiful bath, large yard, trees, shrubbery, fruit; wonderful house; cheap; leaving city; must sell. Box G-149, Post-Dis.(c)

Southwest

BUNGALOW—Leaving St. Louis, want to sell my fine 5-room bungalow in Southampton; will sell right. Joe Brick, 6927 Delmar.

BUNGALOWS—Best bungalow buy; 30 new frame bungalows, 4 or 5 rooms, all conveniences; very easy payments; everyone a bargain; come to our representative, Schools: right off Cherokee line; Cherokee or Morganford bus to Walsh, 5200 south, easy to locate.
FEDERER REALTY CO.,
PRospect 1519. 2610 Gravois. (c80)

COLUMBIA, 5900—Duplex bungalow, double for bargain; another well financed; no agents. Open Sunday. 3038 Rialto. Garfield 5299. (7)

COMMONWEALTH, 3308—Bungalow, sacrifice for quick sale; beautiful Kellastone, large lot, convenient to bus and car. (c)

COTTAGES—2 4-room frame; modern; open Sunday, Monday and Tuesday. 6053 Margaretta. Garfield 7904.

DEVONSHIRE, 5418—5-room brick bungalow; modern; $7850; owner there.

DEVONSHIRE, 5556—5 rooms, one floor, matt brick all around; porch across entire front, ¾-inch hardwood floors, built-in tub, stone steps; price $8500; $1500 cash, balance $40 per month. See HOLBREW.

GRESHAM, 5228—4 rooms, hardwood floors, tile bath, modern; owner must sell at once; cheap; agent will be there next 1-3. SECURITY REALTY CO., 3063 Sheridan. JEfferson 0425. (c1)

HAMPTON, 2847—New 8-room modern bungalow; price right for quick sale; very liberal terms; must be seen to be appreciated. (c)

HANCOCK, 6081—New 5-room frame, bath; would trade; open.
J. E. KAIME & BRO. R. E. CO., De Menil Bldg.

HANCOCK, 6730—Most beautiful 5-room brick of high-class construction in town; 8-in. clear oak in, throughout; high-class plumbing fixtures; beautiful lighting fixtures, shades, rods and copper screens; just being completed; large lot; all improvements; price $8250; terms; come out today and see a real home.
JOHN G. NIEMEYER, Owner.
3103 Portis av. Phone LAclede 5268. (c83)

HOFFMAN, 6631-35—2 new modern; one-half block of 3d and 4 cars; 2 new 5-room hardwood floors; one block north of Arsenal; open for inspection; lot 40x127.
STUESSEL REALTY CO., 3548 S. Grand.

ITASKA, 5205—5-room brick bungalow; a cheap. See owner. (c99)

ITASKA, 5433—6 rooms, modern; with garage; price $7500; $1000 cash, E. J. SCHNEIDER, Realtor. Riverside 3240. (c)

ITASKA, 5292—6-room bungalow; modern; street and alley made; $1000 cash. Key at 5452A Gravois. E. J. A. SCHNEIDER, Realtor. Riverside 3240. (c)

ITASKA, 5344—6-room brick bungalow; furnace, tile bath, hardwood floors; garage; reasonable. See this Sunday; terms.
WATSON-O'ROURKE, REALTORS.
Riverside 4310. 5471 Gravois.

JANUARY, 2828—4 rooms; modern; garage. A beautiful bungalow; $8500.
MAY R. E. CO., 3548 S. Grand. LAc. 9533.

LANSDOWNE, 5021—6-room bungalow; all modern; 3-car garage; open today. See owner.

LANSDOWNE, 5558—7 rooms; bath, hot-water heat; closed-in porch; 20 or 60 foot lot. STUESSEL REALTY CO., 3548 S. Grand.

LOUGHBOROUGH, 5306—6-room bungalow; exceptional bargain; very best material and workmanship; will accept small quick sale. If you are looking for a home, investigate.
STEVEN G. MOELLENHOFF
5423 S. Grand. RIverside 2904. (c82)

McANNE, 6436—5-room bungalow, modern; bargain.

MACKLIND, 3450—4-room frame; $2100, $600 cash; owner. 700 Wainwright bldg. (2)

MILENTZ, 5501—New bungalow, five rooms, tile bath, hardwood floors; easy terms. LAclede 6449.

NAGEL, 4054—1½-story brick bungalow; new, modern. Riverside 5985M.

NEOSHO, 5323—Well-built 5-room Southampton brick cottage; tile bath, hardwood floors, beautiful fixtures, shades and screens, hot-water heat, green glazed tile roof, stone trim, front; 50-foot front, side drive, double garage; parking in center of street. NAERT, Riverside 3814. 3222 Miramess st.

NOTTINGHAM, 5223—Beautiful 5 rooms, modern; hot-water heat, electric, icebox, sleeping porch, garage. See Holbert. (c)

NOTTINGHAM, 5440—4-room frame bungalow; modern; small cash payments. E. J. A. SCHNEIDER, Realtor. Riverside 3240. (c)

NOTTINGHAM, 5007—6-room brick bungalow, furnace, bath, hardwood floors, garage; beautiful home; bargain; terms.
WATSON-O'ROURKE, REALTORS.
Riverside 4310. 5471 Gravois.

ODELL, 6519—6 rooms; hot-water heat, bath; garage; 50-foot lot; nice home.
MAY R. E. CO., 3548 S. Grand. LAc. 9533.

ODELL, 6543—5-room frame, bath, furnace, hardwood floors, French doors, double garage; must sell; see this.

O'DELL, 6608-10-12—Modern 4 and 5 room bungalow; 4 rooms $4500; 5 rooms, $5000. Owner on premises. (c)

OLEATHA, 6039—6-room bungalow; Missouri red granite, hardwood floors, hot-water heat, strictly modern; in section rapidly building up; a real buy; small down payment. Hiland 1783W.

QUINCY, 4948—3 rooms; bath; good condition; new car; cheap for quick sale. (c)

QUINCY, 4992—4 rooms, sunroom and sleeping porch; 1-car garage; beautiful inside and out; need more room; the price is right, $8500.
WENZLICK, 1010 Chestnut. GArfield 1427

REBER PL., 6201—Bungalow, 5 rooms; good condition; right price; direct sale; terms. (c7)

ROBERT, 5308—Wonderful 6-room bungalow; housewifes' delight; lots of large closets; terms; also cottages and vacant lots on Robert. Open 2 to 5 p. m.

ROBERT, 5329—5 rooms, bath; modern throughout; $1000 cash, balance terms. See salesman on premises or call at 7242 Gravois. Riverside 5454 (c62)

ROSA, 50xx—5-room modern bungalow, sun room, tile bath, double garage, furnace; is first-class cottage and vacant. Call Riverside 3814.

Southwest

BUNGALOW—Leaving St. Louis, want to sell my fine 5-room bungalow in Southampton; will sell right. Joe Brick, 6927 Delmar.

BUNGALOWS—Best bungalow buy; 30 new frame bungalows, 4 or 5 rooms, all conveniences; very easy payments; everyone a bargain; come to our representative, Schools: right off Cherokee line; Cherokee or Morganford bus to Walsh, 5200 south, easy to locate.
FEDERER REALTY CO.,
PRospect 1519. 2610 Gravois. (c80)

COLUMBIA, 5900—Duplex bungalow, double for bargain; another well financed; no agents. Open Sunday. 3038 Rialto. Garfield 5299. (7)

COMMONWEALTH, 3308—Bungalow, sacrifice for quick sale; beautiful Kellastone, large lot, convenient to bus and car. (c)

COTTAGES—2 4-room frame; modern; open Sunday, Monday and Tuesday. 6053 Margaretta. Garfield 7904.

DEVONSHIRE, 5418—5-room brick bungalow; modern; $7850; owner there.

DEVONSHIRE, 5556—5 rooms, one floor, matt brick all around; porch across entire front, ¾-inch hardwood floors, built-in tub, stone steps; price $8500; $1500 cash, balance $40 per month. See HOLBREW.

GRESHAM, 5228—4 rooms, hardwood floors, tile bath, modern; owner must sell at once; cheap; agent will be there next 1-3. SECURITY REALTY CO., 3063 Sheridan. JEfferson 0425. (c1)

HAMPTON, 2847—New 8-room modern bungalow; price right for quick sale; very liberal terms; must be seen to be appreciated. (c)

HANCOCK, 6081—New 5-room frame, bath; would trade; open.
J. E. KAIME & BRO. R. E. CO., De Menil Bldg.

HANCOCK, 6730—Most beautiful 5-room brick of high-class construction in town; 8-in. clear oak in, throughout; high-class plumbing fixtures; beautiful lighting fixtures, shades, rods and copper screens; just being completed; large lot; all improvements; price $8250; terms; come out today and see a real home.
JOHN G. NIEMEYER, Owner.
3103 Portis av. Phone LAclede 5268. (c83)

HOFFMAN, 6631-35—2 new modern; one-half block of 3d and 4 cars; 2 new 5-room hardwood floors; one block north of Arsenal; open for inspection; lot 40x127.
STUESSEL REALTY CO., 3548 S. Grand.

ITASKA, 5205—5-room brick bungalow; a cheap. See owner. (c99)

ITASKA, 5433—6 rooms, modern; with garage; price $7500; $1000 cash, E. J. SCHNEIDER, Realtor. Riverside 3240. (c)

ITASKA, 5292—6-room bungalow; modern; street and alley made; $1000 cash. Key at 5452A Gravois. E. J. A. SCHNEIDER, Realtor. Riverside 3240. (c)

ITASKA, 5344—6-room brick bungalow; furnace, tile bath, hardwood floors; garage; reasonable. See this Sunday; terms.
WATSON-O'ROURKE, REALTORS.
Riverside 4310. 5471 Gravois.

JANUARY, 2828—4 rooms; modern; garage. A beautiful bungalow; $8500.
MAY R. E. CO., 3548 S. Grand. LAc. 9533.

LANSDOWNE, 5021—6-room bungalow; all modern; 3-car garage; open today. See owner.

LANSDOWNE, 5558—7 rooms; bath, hot-water heat; closed-in porch; 20 or 60 foot lot. STUESSEL REALTY CO., 3548 S. Grand.

LOUGHBOROUGH, 5306—6-room bungalow; exceptional bargain; very best material and workmanship; will accept small quick sale. If you are looking for a home, investigate.
STEVEN G. MOELLENHOFF
5423 S. Grand. RIverside 2904. (c82)

McANNE, 6436—5-room bungalow, modern; bargain.

MACKLIND, 3450—4-room frame; $2100, $600 cash; owner. 700 Wainwright bldg. (2)

MILENTZ, 5501—New bungalow, five rooms, tile bath, hardwood floors; easy terms. LAclede 6449.

NAGEL, 4054—1½-story brick bungalow; new, modern. Riverside 5985M.

NEOSHO, 5323—Well-built 5-room Southampton brick cottage; tile bath, hardwood floors, beautiful fixtures, shades and screens, hot-water heat, green glazed tile roof, stone trim, front; 50-foot front, side drive, double garage; parking in center of street. NAERT, Riverside 3814. 3222 Miramess st.

NOTTINGHAM, 5223—Beautiful 5 rooms, modern; hot-water heat, electric, icebox, sleeping porch, garage. See Holbert. (c)

NOTTINGHAM, 5440—4-room frame bungalow; modern; small cash payments. E. J. A. SCHNEIDER, Realtor. Riverside 3240. (c)

NOTTINGHAM, 5007—6-room brick bungalow, furnace, bath, hardwood floors, garage; beautiful home; bargain; terms.
WATSON-O'ROURKE, REALTORS.
Riverside 4310. 5471 Gravois.

ODELL, 6519—6 rooms; hot-water heat, bath; garage; 50-foot lot; nice home.
MAY R. E. CO., 3548 S. Grand. LAc. 9533.

ODELL, 6543—5-room frame, bath, furnace, hardwood floors, French doors, double garage; must sell; see this.

O'DELL, 6608-10-12—Modern 4 and 5 room bungalow; 4 rooms $4500; 5 rooms, $5000. Owner on premises. (c)

OLEATHA, 6039—6-room bungalow; Missouri red granite, hardwood floors, hot-water heat, strictly modern; in section rapidly building up; a real buy; small down payment. Hiland 1783W.

QUINCY, 4948—3 rooms; bath; good condition; new car; cheap for quick sale. (c)

QUINCY, 4992—4 rooms, sunroom and sleeping porch; 1-car garage; beautiful inside and out; need more room; the price is right, $8500.
WENZLICK, 1010 Chestnut. GArfield 1427

REBER PL., 6201—Bungalow, 5 rooms; good condition; right price; direct sale; terms. (c7)

ROBERT, 5308—Wonderful 6-room bungalow; housewifes' delight; lots of large closets; terms; also cottages and vacant lots on Robert. Open 2 to 5 p. m.

ROBERT, 5329—5 rooms, bath; modern throughout; $1000 cash, balance terms. See salesman on premises or call at 7242 Gravois. Riverside 5454 (c62)

ROSA, 50xx—5-room modern bungalow, sun room, tile bath, double garage, furnace; is first-class cottage and vacant. Call Riverside 3814.

BUNGALOWS and COTTAGES For Sale — Southwest

Owner Sacrifices Bungalow!
6220 Reber pl.; 5 rooms, hardwood floors, tile bath; lot 50x110; side drive; 1-car garage; price $6000; terms to suit. WENZLICK, 1010 Chestnut. GArfield 1427.

BUILDER'S HOME
2828 Hampton, ½ block north of Arsenal; 9 rooms, bath; everything of the best; 2 years old; hot-water heat; terms to suit.
WM. CUBA, Builder. HIland 2189W. (c)

5186 GOETHE
BEAUTIFUL BUNGALOW
5 rooms, hot-water heat, hardwood floors, fixtures, shades, copper screens and gutters; high grade plumbing. Call Sunday and see this wonderful home; owner on premises; terms to suit; reasonable. Phone COlfax 2677W. (c)

Beautifully Different
EASY TERMS—ALL IMPROVEMENTS.
5475-95 Liscite; south Kingshighway to Liscite, then 3 blocks west to Hampton. 5 rooms, 3-inch walls, matt brick, hardwood floors, tile baths, fireplace, kitchen cabinet, Murphy beds, laundry chute, beautiful light fixtures, steel beams. Phone MAin 3708 or FOrest 4531W for salesman to take you there.

$100 CASH
Will buy the greatest value in bungalows in city; beautiful, high-grade hardwood floors, built-in breakfast nook, built-in ironing board, garage in basebent, brick fireplace, clothes chute, deep porch across front, brick street; close to schools, churches and car line; price $7400; see our sign at 6017 Elizabeth; 2 blocks north of Columbia, in Clifton Heights.
WENZLICK, 1010 Chestnut. GArfield 1427

Don't Miss These Bungalows
5468-76 LISETTE AV.
In the South Side's latest subdivision, Woodland Park; 5-room matt-brick bungalows; every thing modern and of the best; see them; during repavement of Kingshighway, drive over Gravois or take Cherokee car to Alma (6600), west over Alma and and Gresham to our office at January.
FEDERER REALTY CO.,
PRospect 1519. 2610 Gravois.

Brand-New Southampton Bungalow for Vacant
These exceptionally large and finely appointed 6-room bungalows at 5523-27 Lansdowne are financed with a 12-year insurance company first deed of trust; owner will trade for vacant ground in city. Open for inspectio today, or see
STANLEY EPSTEIN, 819 Chestnut.
GArfield 0464.

OPEN TODAY
6-ROOM NEW BUNGALOW, $8500
6391 Smiley av; just west of Watson rd.; 2 blocks south of Arsenal; hardwood throughout; tile bath, side drive; 1-car garage; latest fixtures; screens and shades; terms to suit; drive out today and see it.
WENZLICK, 1010 Chestnut. GArfield 1427

Franke's New 4-Room Bungalows, $5000
4 large rooms and unfinished 2d floor large enough for 2 bedrooms; everything modern and complete; no extras; tile bath, furnace, etc.; 6400 Arsenal to Arsenal street to Tamm; over ½ block south to 3118 to 36 Franke Court; buy from builder; $500 cash, $25 per month and interest; these are the best built houses in St. Louis for the money. (c99)

HOMES OF REAL VALUE
3017 HAWTHORN—15 rooms, 3 baths; price $25,000.
7044 LINDELL BL.—6-room bungalow; tile bath, built-in tub; price $10,000.
BRUSH—6 rooms, tile bath; lot 40x130; price $8,000.
2820 SHENANDOAH—7 rooms, modern; price $10,000.
9 SHAW PLACE—8 rooms, modern; price $13,000.
4413 TENNESSEE—5 rooms, tile bath, price $10,000.
4313 S. 38TH—5 rooms, tile bath; ½ hardwood floors; price $10,500.
4842 WABADA—5-room efficiency, tile bath; price $12,000.

WAGNER-GRANT-BELL
3602 S. GRAND. LAclede 2879.

West

BELLEVUE, 1223—A real modern home of 6 rooms, tile bath, sun parlor, sleeping porch; lot 55x155; large garage. SCHWENKER R. E. CO., 909 Chestnut.

BUNGALOW RESIDENCES—I own 6 and 8 rooms and sunroom, in Hi-Pointe section, being one block west of Clayton and Skinker along Leland av., on south side of Market street car tracks; in the city, that I want to sell right. This home has 9 rooms, every room with porcelain tub in bathroom, with shower on first floor; also 3 rooms, reception hall and toilet and wash room on second floor; hardwood floors throughout, tile roof, copper guttering, large brick and stone porch across front of house, gas-fired heating plant; house can also conveniently be occupied by 2 families who are related, as a bath tub and sink and gas, etc., can conveniently be put in second floor; price is right, approximately $250 more; I want $15,000 for same and will include a 2-car brick garage also; terms can be made. See me at 1013 Kuhs place or for appointment Address L-347, Post-Dispatch. (62)

BURD, 1519—Cottage, 3 rooms, bath, electric; $3500.

CADET, 4539—7 ROOMS, FURNACE, BATH; TRIPLE GARAGE; ONLY $1500 CASH; BARGAIN; $8,000. GRAND 2888.

CURTIS PARK, 5511—6-room bungalow; all rooms and bathroom, from owner, $3100, $500 cash; gas, water, electric.

DALE, 6815—4-room cottage, porch, hall, bath, gas, basement, grates; lot 30x200; owner on place. (c)

DELMAR, 5533—New 5-room efficiency, matt brick bungalow, tile bath, hardwood floors, garage; clean furnace; $6900. COfax 1816R.

EASTON, 5569—Frame cottage; lot 25x235 feet. HUDSON R. DARST, 905 Chestnut st. GArfield 1342.

ETHEL, 7508—Owner sacrificing home; 5 rooms, bath.

GRAHAM, 1015—Close to Forest Park; 4-room cottage, bathroom and electric; lot 30x135; make offer.
HUDSON R. DARST CO., 614 Chestnut.

GREENWAY, 7016—5-room modern brick bungalow; hardwood floors, tile bath; bargain; $6750; $500 cash; $40 monthly. Owner there, 7016.

KRAFT, 2004—Bungalow; 6 rooms, bath, furnace, cheap.
BUX R. E., 3548 S. GRAND.

KENSINGTON, 4744—6 rooms, modern garage; $300 cash, $40 monthly. Open; $5950. GArfield 8150.

LENOX, 6307—5-room, new, 18x24 garage; forced to sell; wonderful location; bargain beyond realization; owner within. Phone Mellersbach.

LEWIS PL., 4740 — 6 rooms; tile bath; 4 bedrooms; garage; reasonable; owner. (c)

LINDENWOOD PL., 5937—Cottage, 3 rooms, bath, sun parlor; garage; new fence, front; reduced to sell; $4500. Hiland 2513W after 6 p. m. or 6969 Thelozan. (c99)

McCAUSLAND, 1210—5 rooms, modern; steam heated, hardwood floors, tile bath; slate roof; owner will show.
WENZLICK, 1010 Chestnut. GArfield 1427

NEWSTEAD, 1421 N.—5-room brick cottage; all conveniences; hot-water heat; garage; excellent condition.

OAKLAND, 6502—Bungalow; modern 8 rooms, sleeping porch, 2 baths, tile hall and kitchen; beautiful yard, facing Forest Park, attractive price; open. CAbany 7197

OAKLAND, 6502—Facing Forest Park; a beautiful 7-room bungalow, all modern conveniences; 2 tile baths, sun room and sleeping porch; $16,000. WYdown 0941J.

PLATEAU, 7048—New 5 rooms, modern; $3500 cash, $35 monthly; 1600 south at McCausland. City Limits car; $3500; open. Hiland 0626M.

RIDGE, 5055—Brick cottage, 7 rooms, bath, sleeping porch; room for 2 families; garage; close to Forest Park. Forest 6270W.

RIDGE, 5731—Modern 5-room brick bungalow; hardwood floors, shower; no agents.

STANFORD, 7057—See this beautiful bungalow today; living room, sunroom, dining room, kitchen, 2 bedrooms, tile bath, hardwood floors, etc.; all rented; very cheap price; terms. GLICK, Realtors, 822 Chestnut.

CLINTON, 1321—Single flat, 4 rooms, electric light, hot air heat, first floor and attic, 3-room flat, 2d floor; $4500. CLINTON & KEHLENBRINCK REALTY CO., 2712 N. 14th st. CEntral 2935.

SUBURBAN, 6418—4 rooms, bath and electric; price $3800.
KEHLENBRINCK REALTY CO., 3938 W. Florissant. COlfax 7780.

WISE, 7034—MODERN BUNGALOW, 6 ROOMS AND SIDE PORCH.
6 ROOMS, MODERN—$4250
1948 KRAFT—Bath, furnace; double garage; $500 cash. BELLIS, GArfield 6378.

KODERFELL BUNGALOW, $1500 CASH
7500 ARLINGTON DRIVE—7 rooms; very modern; heated garage; 50x178; PRospect 1519. 2610 Gravois. (c62)

BUNGALOWS and COTTAGES For Sale — West

ATTRACTIVE BUNGALOW!
5725 DE GIVERVILLE.
7 rooms, built-in refrigerator; hardwood floors, 2-car garage; must be seen to appreciate; price $15,000; new loans.
WENZLICK, 1010 Chestnut. GArfield 1427

BUNGALOW—OPPOSITE GARDEN THEATER.
1230 Waldran av.; reception hall, living room, dining room, kitchen, butler's pantry and sun room on first floor; 3 bedrooms and bath on second floor; hot-water heat, garage.
HARTWIG-DISCHINGER, 2808 N. Grand.

3515 COZENS AV.
4-room brick cottage; front and 4-room brick cottage rear; at a bargain. See this today.
JOS. F. DICKMANN R. CO., 623 Chestnut.

2207 McCAUSLAND—BUNGALOW BARGAIN
6 beautiful rooms, tile bath with built-in tub; hardwood floors, hot-water heat, double garage; all modern conveniences; mark brick front.
JOS. F. DICKMANN. LACLEDE 0620.

$500 CASH BUYS
THIS NEW BUNGALOW
6536 Joseph; half block west of Sutter and 2 blocks south of Page; brand-new 4-room modern bungalow; tile bath, hardwood floors; low price and easy terms; open for inspection.
BUSH-BURNS, MAin 4527. (c83)

$7000 BUNGALOW FOR $6900.
6535 Joseph; matt brick; hardwood floors, tile bath, built-in tub; concrete street. GRABER, 620 Olive st. (c)

BUNGALOW!
6906 Nashville; 5 rooms, bath, steam heat; dandy location; grape arbor and fruit; price $5700.
WENZLICK, 1010 Chestnut. GArfield 1427

COZY BUNGALOW—NEAR COMPLETION.
4851 to 57 Carter av.; 5 nice rooms, oak floors, tile baths, pedestal wash stands, furnace heat, copper screens, street, alley made, near schools, churches, bus line; attractive price; open.
KORTE, 110 N. 8th. MAIN 4258-59.

NEW BUNGALOW—5764 VIVIAN.
(One block north of Florissant and one block west of Kingshighway Northwest.) Five rooms on one floor, marbled kitchen, Vitrolite bath, large closets, pantry, china case, 13-inch brick walls, side drive; $6500 direct from owner.
SEE 4966 WISE AV.

Price $7000; easy terms; lot 30x136; attractive 4-room brick bungalow; tile bath, hardwood floors, furnace, granitoid basement; garage; owner there, call and examine.
JOHN S. BLAKE & BRO., 815 Chestnut.

ATTRACTIVE BUNGALOW
OPEN FOR INSPECTION
7446 Washington; beautiful 7-room bungalow, hardwood floors, tile bath, slate roof, 2-car brick garage; nearly decorated and artistically landscaped. See this at once, then make us an offer. It's a real buy.
METROPOLITAN REALTY CORP.,
Grand and Laclede. LIndell 5532.

5 Rooms—One Floor
Two new brick bungalows, 5 rooms, best construction, hardwood floors, tile bath, etc.; price cut to $6850; $350 cash, balance at $50 a month. Open all day today. 3715-17 Arco av., just off Kingshighway.
SCHLOEMEYER, GArfield 6233.

IN HI-POINTE SECTION
No. 1000 KUHS PL., $13,500
One block west of Skinker and Clayton, along the south side of Kuhs pl. will be found dandy 1½-story brick bungalow, 5 rooms, sunroom, complete tile bathroom and shower, first floor and large unfinished room and attic on second floor, also toilet and washroom on second floor; hardwood floors throughout, tile roof, copper guttering; strictly modern throughout; must be seen to be appreciated. See owner at 1013 Kuhs place or for appointment Address L-347, Post-Dispatch.

Franke's New 4-Room Bungalows, $5000
4 large rooms and unfinished 2d floor large enough for 2 bedrooms; everything modern and complete; no extras; tile bath, furnace, etc.; 6400 Arsenal to Arsenal street to Tamm; over ½ block south to 3118 to 36 Franke Court; buy from builder; $500 cash, $25 per month and interest; these are the best built houses in St

FLATS, AP'TM'TS, FOR SALE

South



SOUTH SIDE FLATS

3636 S. COMPTON—Four-family flat, containing 4 rooms and alcove; lot 45x127; hardwood floors, tile bath, 4-car garage. All matt brick.
6701 CREST—Single flat, 5 rooms each; hardwood floors; 2-car garage; hot-water heat; 2½ years old.
3650 DOVER—Bungalow flat, 5 and 5 rooms; lot 35x100; hot-water heat; 2-car garage.
3139 HALLIDAY—Four-family flat, 4 rooms, modern.
3130 MAGNOLIA—Four-family flat, 4 rooms, modern.
4132 McREE—Two-family flat; modern.
4418 MICHIGAN—Four-family flat, 4 rooms and alcove; lot 45x125; hardwood floors, tile bath, steam heat.
4135 OREGON—Single flat, 3 and 4 rooms; lot 35x125; 2 baths, 2-car garage.
3636 PARK—Four-family flat, 3 rooms each; lot 50x130.
4931 THOLOZAN—Single flat, 4 and 4 rooms; ⅞ hardwood floors; 2-car garage; modern.

FOR SOUTH SIDE REAL ESTATE SEE
WAGNER-GRANT-BELL
3602 S. GRAND. LACLEDE 2879.

BATES, 411—Brick flat, 4 and 5 rooms, bath; rooms, continuous; 2-car garage; $18,000. HERMAN PAULE, Realtor, 5122 Virginia.
BLAINE, 3944—6-family, 3 rooms, baths, flat; always rented; real bargain at $15,000. STEVENS & KUHLMAN, GRand 0520.
BOTANICAL, 41xx—Double 3-3, baths, furnaces; separate entrances; splendid investment; owner wants offer. HAMMER R. E. CO. LAclede 4313.
BOREN, 3938—Flat, 3-3 brick, water, gas, electric, toilet, etc.; this is a bargain for $4800; look at this, then see us.
BOREN-STERN R. CO., 6411 S. Michigan.
BUNGALOW-FLAT—5 AND 5, HARDWOOD FLOORS, TILE BATH, SCREENED-IN PORCH, 2-CAR GARAGE. 2 STEAM-HEATING PLANTS; MODERN IN EVERY RESPECT; 4100 BLOCK HUMPHREY. LACLEDE 4296. NO AGENTS.
CALIFORNIA, 3222—4 and 5 rooms, bath, 1 car garage; real bargain. LAclede 6648.
CALIFORNIA, 1817—Single, 3-3 rooms, bath, furnace; $500 cash, balance like rent. Phone BUX. LAclede 6449.
CALIFORNIA, 3219—5 and 4, modern; garage; good location; low price terms. MAY R. CO., 3548 S. Grand. LAc. 9533
CALIFORNIA, 4218—Single, 4-4 rooms; modern, garages; will trade. LAclede 6449.
CALIFORNIA, 2611—Modern 4-family 4-room flat; only $1500 down, balance easy terms.
CHRISTOPHER, 1002 CHESTNUT. (c3)
CARLSBAD, 6050—4-room, new single and double bungalow-flats. LAclede 0669. (c99)
CASTLEMAN, 4451—New double flat, 4 rooms and breakfast room; hardwood floors, steam heat, 4-car garage; large lot; cut $20,200. JOHN H. ABBOTT, Realtor, 709 Chestnut.
CHEROKEE, 2004—Six-room modern flat. (c)
CHEROKEE, 3501—4-5 room single; bath, furnace; price $9,150; terms. (c) LAclede 2988.
CLEVELAND, 4125—Single, 5-6 rooms, bath, furnace, garage. BUX. LAclede 6449.
CLEVELAND, 3915—Double, 5-6 rooms, bath, furnace, garage. BUX. LAclede 6449.
CLEVELAND, 4229—5 and 6 room modern flat, near Shaw's Garden; modern throughout; open Sunday, very reasonable. WATSON-O'ROURKE, REALTORS. Riverside 4310. 5471 Gravois.
COMPTON, 5119 (near Walsh)—3 and 3 rooms, gas, electric, ¼ block from car sheds. KAMP, 105 N. 7th st. GArfield 8342.
COMPTON, 1612-14 S.—Double of 4 and 5 rooms, bath; in excellent shape; for quick buy, $11,000. NETTLE, 1881 S. 12th.
COMPTON, 4555 S.—4 and 5 single; hot-water heat, tile baths; priced to sell; terms.
WATSON-O'ROURKE, REALTORS. Riverside 4310. 5471 Gravois.
CONSTITUTION, 4000—Single 5 and sun room, tile bath, steam heat, hardwood floors, tile roof; 2-car brick garage. HAMMER R. E. CO. LAclede 4313.
DELOR, 3227—New 5-5 room bungalow-flat; tile baths, hardwood floors, copper screens, downspouts, shades, fixtures, furnace, etc.; large splendidly arranged rooms; priced very low. (99)
DE TONTY, 4335-39 — 2 modern double flats, 5 rooms, sun par.; steam heat; must sell both or will sacrifice; bargain. owner, DElmar 3499W. (c99)
DE TONTY, 4130—Double 4 and sun parlor, tile baths, furnaces, hardwood floors; 2-car garage. HAMMER R. E. CO. LAclede 4313.
DOLMAN, 1018—Flat of 3-4 rooms. MAY R. E. CO., 3548 S. Grand
EADS, 2617—Single, 4-5 rooms, hardwood floors, bath, furnace, garage; $500 cash; bargain. Phone BUX. LAclede 6449.
EICHELBERGER, 3145—Flat and double, modern; 3-car brick garage; low price. MAY R. E. CO., 3548 S. Grand. LAc. 9533
EIGHTEENTH, 2309-11 S.—Double flats, 2 and 5 rooms each; wonderful investment. See HOSEK, 1704 S. 18th. (c)
EIGHTEENTH, 28xx S.—2-family, 3 rooms each; electric; $5500; by appointment only. PRospect 1626.
EIGHTEENTH, 2705 S.—3 and 3 double; garage.
MAY R. E. CO., 3548 S. Grand. LAc. 9533
EIGHTEENTH, 3330 S.—Double, 4-4 rooms, also single, 2-3 BUX, 3548 S. Grand.
ELENORE, 5011—Double flat, 4-room efficiency; garages. (c) 4164
ELENORE, 5023—New 4 and 4 double flat; furnace, tile baths, double garage; priced to sell; open Sunday; see this. WATSON-O'ROURKE, Realtors. RIverside 4310. 5471 Gravois.
ELEVENTH, 2342 S.—Single flat, 3 and 3 rooms, garage.
ELEVENTH, 2624 S.—3-family flat; cellar, no agents. (c)
ELEVENTH, 1866 S.—2 flats, cheap. HOSEK, 1704 S. 18th. (c)
FLAT—Single, 4-5 modern, near Grand; $10,000. Owner, Box B-91, Post-Dis.
FLAT—Near Grand; good 5-8; bargain; $2000 down; terms. CAbany 0231J. (c)
FLATS—3-3, modern; no agents; $7000. Box B-102, Post-Dispatch.
FLAT—4-4 no agents; $8500; modern. Box B-103, Post-Dispatch.
FLAT—Single, 4 and 5 rooms; on South Side; owner leaving city. Box B-101, Post-Dis.
FLAT—Modern; all conveniences. See this. Owner, 3214 S. Jefferson.
FLAT—Seven rooms, toilet and bath; cheap. H. Gellert, owner, 3703 S. Broadway.
FLAT—South Side, 4 rooms, bath and garage; furnace heat; desirable tenant wanted. Box G-75, Post-Dispatch. (c)
FLAT—South Side; 3-4 room brick; baths, porches, street and alley made; lot 28x125; price $6500. Box L-214, P.-D.
FLAT—Adkins, St. John's parish; 5-5 rooms; modern; double garage; year old. PRospect 3811, Riverside 3831J. (c)
FLAT—Double South Side double flat, 4 rooms each; hardwood floors, tile baths, furnaces; price $18,000; garage. Address Box B-100, Post-Dispatch.
HUMPHREY, 3530—Right at Grand av.; 2-7 bath, furnace, electric, garage; wonderful home and location; must be seen to be appreciated. For particulars, Riegel-Weber, LAc. 9544. 3127 S. Grand
INDIANA, 2619—Double flat, 4 rooms, tile bath, furnace, garage. Owner.
INDIANA, 2249-51—4-family, 3 rooms, electric; price reduced; make offer. HUMMERT, 3956 Grand. LAclede 6344.
INDIANA AND WYOMING—Southeast corner; double and single flat; rent $2340 yearly. Inquire at 3624 Indiana.
IOWA, 3418—3-3 ROOMS, FURNACE, BATH; GARAGE; MAKE OFFER. BRANNER-SHREWSBURY, GRAND 2888.
LAFAYETTE, 44xx—Dandy 3-3 rooms; bath, electric. See at once. THEOBALD & ZOELLER, GRand 0157.
LAFAYETTE, 3142—5 and 8 rooms; separate steam heat; 2-car garage; owner first floor. KEANE & FRANKE, 1007 Chestnut st.
LAFAYETTE, 4052-54—Double flat, four rooms, sun parlors; modern; make offer. ANTHONY SCHMITT, Realtor, 722 Chestnut.
LAFAYETTE, 4108-10—Double flat, sunroom with Murphy bed, living room, dining room, kitchenette with French door to breakfast room, bedroom with southern exposure; screened porch; 3-car brick garage; low price. Mr. Scott, 3704 S. Broadway. **EDW. L. KUHS REALTY CO. LIndell 7800.**
LAMI, 1922-24—4-family hot-water heat, etc.; fine for coal and ice teamster.
STEIS & JERABEK, 1829 S. 18th st.
LEMP, 2807—Single, 3-4 rooms, bargain, phone **BUX R. E., LAclede 6449.**
LEMP, 2701-03-05—Triple flat, 7-family; $1,000. See HOSEK, 1704 S. 18th.
LOUISIANA, 2826-7 rooms, bath, furnace, electric, garages.
THEOBALD & ZOELLER, GRand 0157.
LOUISIANA, 3418-20—4-room double flat; tile bath, hardwood floors, furnace; 6-car brick garage. Card of admission required. DETERING, 3627 Gravois. PRospect 1833.
LYNCH, 1909—4-family, 3-3; call owner, Riverside 4604J. (c99)
McDONALD, 3609—4-5 rooms; garage for 3 machines; near schools and churches.
McDONALD, 38xx—Bungalow-flat; 5 and 5 rooms, steam heat; garage. Box O-16, Post-Dispatch.
McREE, 4218-20—4-4 ROOMS; STEAM HEAT, TILE BATHS, DOUBLE GARAGE; ONLY $10,850. GRAND 2888.
McREE, 4216—Beautiful single 4 and 4 rooms; very modern; tile bath, etc.; also garage; small cash; only $10 per week. **A. F. GROEBL, Realtor, 722 Chestnut. (c)**
MAGNOLIA, 30xx—Single, 4-4; almost new; modern; double garage; terms. THEOBALD & ZOELLER, GRand 0157.
MAGNOLIA, 3025-4 and 4, bungalow style; modern; double garage; terms. MAY R. E. CO. 3548 S. Grand. LAc. 9533
MAGNOLIA, 3927—Single 5 and sun parlor, 3; bath, laundry; rental $140 price is low; investigate. HOSEK, 1704 S. 18th.
MISSOURI, 1510—Double, 3-3 rooms, rents $1,116. $8100. **BUX R. E., 3548 S. Grand.**
MENARD, 1814—3 and 3 double; garage. MAY R. E. CO., 3548 S. Grand. LAc. 9533
MERAMEC, 2727—5-5, bath, furnace, garage; priced reasonable; easy terms. **HAMMER R. E. CO. LAclede 4313.**
MERAMEC, 214 S.—New flat, 4 and 4 rooms and breakfast room, screened sleeping porches, hardwood floors, Murphy bed; 2-car garage; see owner on premises. **JOHN H. ABBOTT, Realtor, 709 Chestnut.**
MIAMI, 3224—3 and 3; 3-car garage. MAY R. E. CO., 3548 S. Grand. LAc. 9533
MIAMI, 3218—4 rooms (5-room efficiency); tile bath; hardwood floors and 2-car garage; lot 35x125. Immediate possession. Open for inspection.
JOHN McNEIL, 3144 Miami.
MICHIGAN, 6102—Brick flat; 4-4 rooms; $4100.
COffax 2315. 3119 N. Grand bl.
MICHIGAN, 4532—New 4 and 4 single; all modern conveniences; bargain; owner. (62)
MICHIGAN, 2335—Cottage, 4 rooms, bath, furnace electric; garages; cheap. THEOBALD & ZOELLER, GRand 0157.
MICHIGAN, 5404—New, modern 4 and 4 single flat, hardwood floors, throughout; beautiful light, airy rooms; 2-car garage; inspection invited; open for inspection; $11,500. STUESSEL REALTY CO., 3548 S. Grand.
MINNESOTA, 2600—Double, 3-3 rooms, bath, furnace, garage. LAclede 6449.
MINNESOTA, 38xx—3 and 4 rooms, garage; will exchange for double flat. LAclede 6648. (c)
MINNESOTA, 38xx—5 and 5 rooms, hot-water heat, tile bath, hardwood floors, garage; price $9,000; terms. See owner first floor. KEANE & FRANKE, real estate, 1007 Chestnut st.
MISSOURI, 2800A—2-family flat; bath; garage.
MISSOURI, 2719A—2 double and 1 single flats.
MISSOURI, 2928—Double flat, apartment style, 3-3 rooms; modern; 6-room frame rear; good investment. See KALKBRENNER, 2801 Cherokee.
MONTANA, 3619—4 and 5, modern; garage; price $7,100; low price.
MAY R. E. CO., 3548 S. Grand. LAc. 9533
NEBRASKA, xxxx—5 and 6 room single flat, bath, furnace, electric, 2-car brick garage; will consider trade for 5 or 6 room bungalow. DETERING, 3627 Gravois. PRospect 1833.
NEOSHO, 3008—4 and 3 rooms frame house; bath; basement.
NEWPORT, 4660—4 and 5 room new single frame flat, tile bath, electric furnace; 2-car garage; street made; price only $7800 cash; $1000 down, balance terms. DETERING, 3627 Gravois. PRospect 1833.
NINTH, 2312 S.—Single, 3-4 rooms, bath, furnace. **BUX R. E., 3548 S. Grand.**
OREGON, 3314—Single 3 and 3; bargain; easy terms. HOSEK, 1704 S. 18th. (c)
OREGON, 3535—3-room double flat; tile bath, hardwood floors, furnace; French doors.
DETERING, 3627 Gravois. PRospect 1833.
OSAGE, 34xx—5, bath, electric; St. Anthony's Parish; exceptional buy. STEVENS & KUHLMAN, GRand 0520.
OSCEOLA, 3111—4-family apartment, tile bath, separate steam heating plant; 2-car garage; can be bought at a bargain. SCHNEIDER, Riverside 4021J. (c)
PENNSYLVANIA, 4521—Single 4-5, bath, furnace; modern throughout. SCHNEIDER, Riverside 4021J. (c)
PENNSYLVANIA, 3421 — Single, 3-3 rooms, garage, cheap. **BUX R. E., 3548 S. Grand.**
PESTALOZZI, 34xx—Beautiful 6-7, tile bath, furnace, hardwood floors near Tower Grove Park; a real flat. GRand 0520. STEVENS & KUHLMAN, GRand 0520.
POTOMAC, 3205—Modern 4 and 5; park location; price right; owner.
RUTGER, 2729—3 and 4 room flat, bath; in fine condition; cheap.
RUTGER, 921—Single 3 and 3; bath; bargain for quick sale. HOSEK, 1704 S. 18th. (c)
SHENANDOAH, 3443—5 and 6, modern. MAY R. E. CO., 3548 S. Grand. LAc. 9533
SHENANDOAH, 4058—See this well-built 4-5, bath, furnace, garage; make us best offer. Riegel-Weber, 3127 S. Grand. LAc. 9544
SHENANDOAH, 32xx—Double flat, 4 rooms and bath each; showing big returns on price asked. Inquire 3164 BLUMENTHAL R. CO., 3751 California.
SIDNEY, 2106—2-family, 3 and 3 rooms, gas, electric and toilets in; bargain. **EDWARD J. FRENTRUP REALTY CO.** Riverside 4069. 4144 S. Grand.
SINGLE FLAT—South Side, south of Park and west of Jefferson; have $4000 cash. Box B-on-price asked. Post-Dispatch.
ST. GEORGE, 214—3 and 3 room single brick flat; cheap; bargain. DETERING, 3627 Gravois. PRospect 1833.
ST. VINCENT, 3417-19—Double flat; 3-3 rooms, bath, electric; price $13,000; rent for $1704; real investment. See KALKBRENNER, 2801 Cherokee.
STANSBURY, 2129—4-5 ROOMS; ONLY $6,500. BARGAIN. GRAND 2888.
TAFT, 4163—Frame, 3-3 rooms, bath, electric; street and alley made; see this for a home and income; priced right. See **F. W. GELAN REALTY CO., 5457 Gravois.**
TENNESSEE, 3516—3-5 room highly modern, new, vacant; single; hot-water heat; double garage; street made. 3510 Cleveland, 4-4 rooms, single. JOSEPH BOEHM, Realtor, GArfield 9537.

FLATS, AP'TM'TS, FOR SALE

South

TENNESSEE, 3416—Elegant 3 and 3 rooms, bath, furnace, double garage; price only $9000. J. Bodner, 3724 Hydraulic. LAclede 6648. (c)
THIRTEENTH, 2312 S.—3-4 single, bath, furnace; 50x142; bargain; terms.
FORESTER BROS. R. E. CO.
900 Geyser. Humboldt 0670. (c)
THIRTEENTH, 2410 S.—Double flats; 3-4, bath; $11,000. Card for admission.
FORESTER BROS. R. E., 900 Geyser, Humboldt 0670. (c)
THOLOZAN, 4055—4-4 rooms, tile bath, hardwood floors, furnace; terms. See owner from 2 to 5 p. m.
TWELFTH, 2339 S.—Single 3, 4 and 2; baths, furnaces; garage. HOSEK, 1704 S. 18th. (c)
VANDEVENTER, 1422-24 S.—DOUBLE 4-5 ROOMS, BATHS; RENT $1200; GOOD BUSINESS LOCATION. GRAND 2888.
UTAH PL., 38xx—5 and 6 room modern; garage. $3000 cash. Box O-13, P.-D.
VICTOR, 1910—Single, 4-4 rooms, bath, cheap. **BUX R. E., 3548 S. Grand.**
VICTOR, 2030—Single 3 and 4; bath; bargain. HOSEK, 1704 S. 18th. (c)
VICTOR, 2002—Single 3 and 4; bath, furnace, garage; will sacrifice. HOSEK, 1704 S. 18th. (c)
VICTOR, 1917-19—4-4 rooms, conveniences; cash or trade South Side vacant. STEIS & JERABEK, 1829 S. 18th st.
VICTOR, 2142—4-5, bath, electric, automatic water heater; splendid condition; owner leaving quick sale.
HAMMER R. E. CO. LAclede 4313.
VIRGINIA, 2340—5-6 rooms, furnace, bath; with 25-foot lot, $11,500.
VIRGINIA, 4-6 and 4-6 room flat, double garage; price reduced. See J. Bodner, 3724 Hydraulic. LAclede 6648.
WE CAN give you some mighty fine South Side singles or doubles; some mighty good buys. Call us.
FEDERER REALTY CO.,
PRospect 1519. 2610 Gravois.
WE CAN give you some mighty fine South Side singles or doubles; some mighty good buys. Call us.
FEDERER REALTY CO.,
PRospect 1519. 2610 Gravois.
WELLINGTON, 5503—5 rooms, modern; double garage; reasonable.
WILLINGTON, 5009—4 and 4 rooms; no agents.
WITHNELL, 1954—4-4 rooms, electric, gas, laundry; bargain.
WYOMING, 2755—Single, 3-3 rooms, bargain; phone **BUX R. E., LAclede 6449.**
WYOMING, 3407—3 and 4 rooms, bath; garage; make offer. LIPP & EWERS, PRospect 2250.
WYOMING, 2747—Single flat, 4-5 rooms, bath, electric; garage; a real bargain. SCHLAKBRENNER, 2801 Cherokee.
WYOMING, 3811—5 and 6 rooms; modern, with garage; will exchange for bungalow. South Side.
WYOMING, 3900 BLOCK POTOMAC—See these new 4-room, 5-room efficiency; a real bargain, $1000 down, balance less than rent.
DOUBLES AND 1 STORE
3300-08 Missouri av., electric, corner of Utah; lot 102x23; one store and 12 flats; electric, brick; office.
A. J. GAMMELGARD-BEFFA REALTY CO., 3540 Olive st. LIndell 8892.
Modern Flat—Near Cleveland High.
4241-43 Louisiana, 5 rooms, sunroom and sleeping porch each floor; hardwood floors; hot-water heat, 4-car garage; all improvements.
YECKEL-FEYDT-EARICKSON R. CO., 2925 S. Broadway. 5001 Gravois. (c60)
NEW SOUTH SIDE FLAT.
3910 Parker; 5 and 5, hardwood floors, furnace; garage; real bargain. See today. Open. DARR-VARHOF R. E. CO. Hiland 2645.
BARGAIN—SINGLE FLAT.
64xx Virginia; 5-5 room; on 150-foot lot; 2-car garage; fine home for family with children. Call Riverside 1860W.
5-6 ROOM SINGLE FLAT, REASONABLE
3134 Maury; strictly modern; just south Tower Grove Park; 2 blocks east of Kingshighway. See owner on 2d floor.(c)
CHEAP RESIDENCE.
Corner of Eichelberger; contains 4 rooms and sun room; modern throughout; one block of Holy Cross Church; and two blocks from Woodward school; lot 40x125; must be seen to be appreciated. See this today.
JOS. F. DICKMANN R.E.CO. 623 Chestnut
CLEAN TENEMENT.
2430 Lemp; rent $120; price right. SCHNEIDER-MASEK REALTY CO. 3660. 7th.
NO. 5000 DEVONSHIRE AV.
Nearly new, high-grade single flat of 5 rooms, bath; hardwood floors; steam heat, 2-car garage; lot 33x125.
NO. 3919 CASTLEMAN AV.
Single 5 and sun parlor, flat; all modern improvements; lot 25x129.
HENRY HEIMENZ R. CO., 614 Chestnut.
FINE 11-ROOM FLAT—$750 CASH
Two baths, piped for furnace, electric; all modern conveniences; only $8000; 3-room block; 1216 Morrison; inspect, you will buy. GArfield 5003. Salesman there 1 to 6.
10 ROOMS—$8000—$500 CASH
1709 S. Jefferson; fine building; two baths, electric; first-class tenants; see this salesman there daily or call CEntral 8500; KAUFFMAN & CHANNON.
PRICE CUT $1,500
4503 Swan av.; dandy 3-4 large rooms, bath; etc.; terms. See Mr. Canda, with **J. BURIAN, Realtor, 4016 Chouteau av.**
4011-15 SHAW AV.
A real 4-family, 5-6 rooms; modern; steam heat; low price; 2 entrances.
J. BURIAN, Realtor, 4016 Chouteau av.
FINE DOUBLE FLAT INVESTMENT.
39xx Lafayette; 3 and 3 and sun rooms; furnace; tile bath; at sacrifice.
WM. E. WRISBERG, 3204 S. GRAND.
619 WALSH EAST OF GRAND.
Splendid 3 and 3 room single flat, bath, garage and thereis an attractive home.
WM. E. WRISBERG, 3204 S. GRAND.
RENTS $1020—PRICE $8250.
1219-21 S. 8th. Double 3-room flat; water gas electric equipment; lot 40x125. D. B. BRENNAN Wainwright Bldg.
1803 ARSENAL—DOUBLE, 5-3
With baths, furnaces and double garage; brick and tile; must be seen; price painted; copper screens; always rented.
JOS. F. DICKMANN, 3123 S. Grand.
NEW SINGLE FLAT.
Bargain; 5 and 5 rooms, hardwood floors built-in baths, hot-water heat; large front and rear porches, fruit cellars, clothes chutes, etc.; garage. Must be sold cheap; terms. Address Box L-36, P.-D.
3104 CHEROKEE—$8500
2½-story brick; store and first floor; 3 rooms, bath, second floor; 2 rooms third floor; garage in rear; all improvements made.
A. JAY KUHS CO., 10th and Chestnut.
DOUBLE FOR $2500 CASH
33xx Humphrey; double; 3 rooms each; very modern; 4-car garage; rents $195 month; rents will pay off balance.
SCHMITZ, REALTOR.
802 Chestnut. MAin 2526.
FINE 4 AND 7 ROOM FLAT, $500 CASH
1960 La Salle st.; 4 has baths, electric; newly papered and painted; see this building before buying.
SILVERBLATT, 722 Chestnut. GAr. 5603.
SEE THIS BEAUTIFUL FLAT
3684 Dover; 6 and 6, hardwood floors, hot-water heat; brick garage; well built; open.
DARR-VARHOF R. E. CO. Hiland 2645
NEW SINGLE FLATS.
Come and look at 3118-20-22 Minnesota; 4 rooms and sun porch each. Open today; terms. See
FRANK SEBASTIAN, REALTOR.
3607 Hartford st. LAclede 8114.
NEW 5-ROOM BUNGALOW-FLAT
$2500 cash and monthly payments will buy 4446 Castleman; hardwood floors, tile baths, sleeping porches, separate steam heating plants; double garage
ALBERT G. BLANKE R. E. CO., 711 Chestnut st. MAin 3046.
OPEN FOR INSPECTION
3829 Meramec; 5-5, tile bath, furnace, 2-car garage; 3 months rent on 2d floor will show you. 2 to 5 p. m.
RENGEL-WEBER, 3127 S. Gr. LAc. 9544.
BARGAIN—SINGLE FLAT.
5414 S. COMPTON.
Four rooms, tile bath, hardwood floors, furnace; copper screens, shades, fixtures; a real buy. Open today.
FEDERER REALTY CO.,
PRospect 1519. 2610 Gravois.
CHEAP SINGLE.
3426 PENNSYLVANIA.
3 and 3 rooms and 2 rooms on third floor; toilet on second floor; rents $60 month; terms.
FEDERER REALTY CO.,
PRospect 1519. 2610 Gravois av.
NEW DOUBLE FLAT BARGAIN.
South Side; 4 rooms; hardwood floors, tile baths; good location; 4-car garage. Need money; will sacrifice. Address Box L-7, Post-Dispatch.
NEW 2-FAMILY FLAT.
4 and 4 rooms; brick garage; 2 blocks from car line; $12,000; small down payment.
SOUTHAMPTON CO. Riverside 4410. (c)
NEW 4-ROOM FLAT—BARGAIN
4029 Shenandoah; 4 beautiful, light rooms on each floor; tile baths, furnaces and other modern conveniences; street and alley made; easy terms.
ALBERT G. BLANKE R. E. CO., 711 Chestnut st. MAin 3046.
REAL BUY FLAT.
44xx S. Grand; 5-6 rooms; modern; first-class condition; a real buy; see it; $12,600.
WENZLICK, 1010 Chestnut. GArfield 1427
MODERN SINGLE FLAT.
NEAR ROSE TWINING SCHOOL.
3809 Fairview, 4-5 rooms, bath and hot-water heat; garage; good income. Can arrange terms.
YECKEL-FEYDT-EARICKSON R. CO., 2925 S. Broadway. 5001 Gravois. (c60)
DOUBLE FLAT BARGAIN
Southwest corner of Missouri and Allen; 3-3 and 4-4, with hardwood floors, copper gutters and downspout; good renting location; will sacrifice for quick sale; want offer.
JOS. F. DICKMANN, LACLEDE 0620.

FLATS, AP'TM'TS, FOR SALE

South

3224 HENRIETTA—DOUBLE
Beautiful double flat of 4 rooms, 5-room efficiency; in splendid condition; rental $2400 per year; price $19,750; easy terms; will make you a deal.
F. J. CORNWELL R. E. CO. 311 N. 7th.
NEW DOUBLE FLATS; SHAW'S GARDEN
2200 to 2218 Portis av.; 4 families each of 4 rooms and screened sleeping porches; front porches with separate entrances hardwood floors steam or hot air heat; brick garages.
ANDERSON-STOCKE-BUERMANN.
Main 4593. 808 Chestnut.
NEW 4-FAMILY—4 ROOMS.
4445 Russell av.; contains tile baths, separate steam heating plants, laundry stove, gas water heaters, hardwood floors; exceptionally well built; 4-car brick garage; rents $2880 per year; reasonable terms.
ALBERT G. BLANKE R. E. CO., 711 Chestnut st. MAin 3046.
UTAH PL., 38xx—5 and 6 room modern; garage. $3000 cash. Box O-13, P.-D.
VICTOR, 1910—Single, 4-4 rooms, bath, cheap. BUX R. E., 3548 S. Grand.
VICTOR, 2030—Single 3 and 4; bath; bargain. HOSEK, 1704 S. 18th. (c)
VICTOR, 2002—Single 3 and 4; bath, furnace, garage; will sacrifice. HOSEK, 1704 S. 18th. (c)
VICTOR, 1917-19—4-4 rooms, conveniences; cash or trade South Side vacant. STEIS & JERABEK, 1829 S. 18th st.
VICTOR, 2142—4-5, bath, electric, automatic water heater; splendid condition; owner leaving quick sale.
HAMMER R. E. CO. LAclede 4313.
VIRGINIA, 2340—5-6 rooms, furnace, bath; with 25-foot lot, $11,500.
VIRGINIA, 4-6 and 4-6 room flat, double garage; price reduced. See J. Bodner, 3724 Hydraulic. LAclede 6648.
WE CAN give you some mighty fine South Side singles or doubles; some mighty good buys. Call us.
FEDERER REALTY CO., PRospect 1519. 2610 Gravois.
WE CAN give you some mighty fine South Side singles or doubles; some mighty good buys. Call us.
FEDERER REALTY CO., PRospect 1519. 2610 Gravois.
WELLINGTON, 5503—5 rooms, modern; double garage; reasonable.
WILLINGTON, 5009—4 and 4 rooms; no agents.
WITHNELL, 1954—4-4 rooms, electric, gas, laundry; bargain.
WYOMING, 2755—Single, 3-3 rooms, bargain; phone BUX R. E., LAclede 6449.
WYOMING, 3407—3 and 4 rooms, bath; garage; make offer. LIPP & EWERS, PRospect 2250.
WYOMING, 2747—Single flat, 4-5 rooms, bath, electric; garage; a real bargain. SCHLAKBRENNER, 2801 Cherokee.
WYOMING, 3811—5 and 6 rooms; modern, with garage; will exchange for bungalow. South Side.
WYOMING, 3900 BLOCK POTOMAC—See these new 4-room, 5-room efficiency; a real bargain, $1000 down, balance less than rent.
DOUBLES AND 1 STORE
3300-08 Missouri av., electric, corner of Utah; lot 102x23; one store and 12 flats; electric, brick; office.
A. J. GAMMELGARD-BEFFA REALTY CO., 3540 Olive st. LIndell 8892.
Modern Flat—Near Cleveland High.
4241-43 Louisiana, 5 rooms, sunroom and sleeping porch each floor; hardwood floors; hot-water heat, 4-car garage; all improvements.
YECKEL-FEYDT-EARICKSON R. CO., 2925 S. Broadway. 5001 Gravois. (c60)
NEW SOUTH SIDE FLAT.
3910 Parker; 5 and 5, hardwood floors, furnace; garage; real buy. See today. Open. DARR-VARHOF R. E. CO. Hiland 2645.
BARGAIN—SINGLE FLAT.
64xx Virginia; 5-5 room; on 150-foot lot; 2-car garage; fine home for family with children. Call Riverside 1860W.
5-6 ROOM SINGLE FLAT, REASONABLE
3134 Maury; strictly modern; just south Tower Grove Park; 2 blocks east of Kingshighway. See owner on 2d floor.(c)
CHEAP RESIDENCE.
Corner of Eichelberger; contains 4 rooms and sun room; modern throughout; one block of Holy Cross Church; and two blocks from Woodward school; lot 40x125; must be seen to be appreciated. See this today.
JOS. F. DICKMANN R.E.CO. 623 Chestnut
CLEAN TENEMENT.
2430 Lemp; rent $120; price right. SCHNEIDER-MASEK REALTY CO. 3660. 7th.
NO. 5000 DEVONSHIRE AV.
Nearly new, high-grade single flat of 5 rooms, bath; hardwood floors; steam heat, 2-car garage; lot 33x125.
NO. 3919 CASTLEMAN AV.
Single 5 and sun parlor, flat; all modern improvements; lot 25x129.
HENRY HEIMENZ R. CO., 614 Chestnut.
FINE 11-ROOM FLAT—$750 CASH
Two baths, piped for furnace, electric; all conveniences; only $8000; 3-room block; 1216 Morrison; inspect, you will buy. GArfield 5003. Salesman there 1 to 6.
10 ROOMS—$8000—$500 CASH
1709 S. Jefferson; fine building; two baths, electric; first-class tenants; see this salesman there daily or call CEntral 8500; KAUFFMAN & CHANNON.
PRICE CUT $1,500
4503 Swan av.; dandy 3-4 large rooms, bath; etc.; terms. See Mr. Canda, with J. BURIAN, Realtor, 4016 Chouteau av.
4011-15 SHAW AV.
A real 4-family, 5-6 rooms; modern; steam heat; low price; 2 entrances.
J. BURIAN, Realtor, 4016 Chouteau av.
FINE DOUBLE FLAT INVESTMENT.
39xx Lafayette; 3 and 3 and sun rooms; furnace; tile bath; at sacrifice.
WM. E. WRISBERG, 3204 S. GRAND.
619 WALSH EAST OF GRAND.
Splendid 3 and 3 room single flat, bath, garage and there is an attractive home.
WM. E. WRISBERG, 3204 S. GRAND.
RENTS $1020—PRICE $8250.
1219-21 S. 8th. Double 3-room flat; water gas electric equipment; lot 40x125. D. B. BRENNAN Wainwright Bldg.
1803 ARSENAL—DOUBLE, 5-3
With baths, furnaces and double garage; brick and tile; must be seen; price painted; copper screens; always rented.
JOS. F. DICKMANN, 3123 S. Grand.
NEW SINGLE FLAT.
Bargain; 5 and 5 rooms, hardwood floors built-in baths, hot-water heat; large front and rear porches, fruit cellars, clothes chutes, etc.; garage. Must be sold cheap; terms. Address Box L-36, P.-D.
3104 CHEROKEE—$8500
2½-story brick; store and first floor; 3 rooms, bath, second floor; 2 rooms third floor; garage in rear; all improvements made.
A. JAY KUHS CO., 10th and Chestnut.
DOUBLE FOR $2500 CASH
33xx Humphrey; double; 3 rooms each; very modern; 4-car garage; rents $195 month; rents will pay off balance.
SCHMITZ, REALTOR.
802 Chestnut. MAin 2526.
FINE 4 AND 7 ROOM FLAT, $500 CASH
1960 La Salle st.; 4 has baths, electric; newly papered and painted; see this building before buying.
SILVERBLATT, 722 Chestnut. GAr. 5603.
SEE THIS BEAUTIFUL FLAT
3684 Dover; 6 and 6, hardwood floors, hot-water heat; brick garage; well built; open.
DARR-VARHOF R. E. CO. Hiland 2645
NEW SINGLE FLATS.
Come and look at 3118-20-22 Minnesota; 4 rooms and sun porch each. Open today; terms. See
FRANK SEBASTIAN, REALTOR.
3607 Hartford st. LAclede 8114.
NEW 5-ROOM BUNGALOW-FLAT
$2500 cash and monthly payments will buy 4446 Castleman; hardwood floors, tile baths, sleeping porches, separate steam heating plants; double garage
ALBERT G. BLANKE R. E. CO., 711 Chestnut st. MAin 3046.
OPEN FOR INSPECTION
3829 Meramec; 5-5, tile bath, furnace, 2-car garage; 3 months rent on 2d floor will show you. 2 to 5 p. m.
RENGEL-WEBER, 3127 S. Gr. LAc. 9544.
BARGAIN—SINGLE FLAT.
5414 S. Compton; 4 rooms; extra well built.
4950 Loughborough; 4 rooms, very fine.
4305 S. 38th st.; 4 and sleeping porch.
Lots of them in the South Side.
FEDERER REALTY CO.,
PRospect 1519. 2610 Gravois.
DANDY LIST OF DOUBLES.
2001-03 Ann, dandy 4-5 double, bath, furnace; a real buy.
4246 Dewey, 4-family, 3-3, with tile bath, furnace, hardwood floors.
4062-64 Dewey, 4-family, tile bath, furnace, garage, separate entrances.
3536-38 Magnolia, pretty 5-6 double; tile bath, hardwood floors, offers.
3120 Maury, beautiful double, 3-3 with sun rooms, tile bath, garage.
3644 McRee, 4-family 3-3, bath, cheap and good income.
4014 Shenandoah, pretty 4-family 5-room efficiency apartment flat, owner anxious to sell; make offer.
3901-03 Juniata, 4-5 double, tile bath, built-in features; rents 60; terms.
RENGEL-WEBER, 3127 S. Grand. LAc. 9544
PARK FRONT
3523-25 Louisiana av., 3-room double; modern; wonderful investment; bargain.
BRINKMANN REALTY CO. 4910 Gravois.
$3000 CASH
**Balance easy terms, on real investment on 8 flats and 2 stores, at 13th and Lafayette;

FLATS, AP'TM'TS, FOR SALE

West

1338-38A CLARA AV.
Modern, well-built, attractive, 5 and 6 room brick flat; choice location; price $12,500; terms. Owner, first floor; or JOHN S. BLAKE & BRO., 815 Chestnut.

5559 VERNON
Just listed, this desirable home of 7 rooms, bath, furnace, hardwood floors throughout; very attractive interior; garage for 2 cars; convenient location. Price $9250 on terms.
CORNET & ZIEBIG TRUST. MAin 4900.

4-FAMILY APARTMENT
New 4-room efficiency with every modern convenience; steam heat (oil burner); 2-car garage; all rented at $3456 per year; price $22,000; $6000 west and south of Delmar; reasonable terms.
W. B. SHELP & CO., 109 N. 9th.

1328 TEMPLE PL.
4 and 5 single; all modern; 2-car garage; must be sold quick; here is a real bargain; half block from Page bl.
WALTER SCOTT CO., 805 Chestnut.

6332 SUBURBAN
This stone-front flat of 4 and 4 rooms, baths, electricity; tile roof; newly decorated. Price $6500; about $1500 cash.
CORNET & ZIEBIG TRUST, 719 Chestnut.

17% GROSS INCOME
5592 WATERMAN AV.
Six-family apartment of 8 rooms, tile walled baths, hardwood floors, vapor steam heat; want offer.
JOS. F. DICKMAN. LACLEDE 0620.

1338 CENTRAL AV.
Near Forest Park; nice 4 and 4 flat, bath, electric, etc.; fine big lot; 65 ft. on brick street; price is right; price $9600; look this over; then see us for terms.
JORGENSEN R. CO., 6411 Michigan av.

40% ON INVESTMENT
6241-45 North Drive; 8-family efficiency apartments; 3 rooms and kitchenette; 4 years old; lot 125x130; income $5520; only $5625 cash. Garfield 4790.

4132-34 DELMAR
4-family, 3 rooms, bath, furnace, electric; 2-car garage; separate front and rear entrances; for price call.
F. F. GROEBL, Realtor, 722 Chestnut.

5550 CABANNE AV.
Beautiful 4-family flat; 5 rooms each; separate steam heat; extra brick garage; lot 45x215; large shade trees.

Might Consider Small Trade
WERNER-KOPELOWITZ. 5477 DELMAR
FOrest 3734. Open Sunday 9 to 12.

These Beautiful Flats
6607 and 6615 San Bonita, Hi-Pointe; 5 and 6 rooms, sunroom with Murphy bed; tile wainscote in bath; vapor heat; beautiful fixtures, 2-car garage with side drive, $20 to $45. These are the best money can build and can be had on very easy terms. Salesman on premises Sunday 9 a. m. to 5 p. m.
KUTTENRIETH-PFUNDER R. E. CO., 4916 Delmar. FOrest 0399.

4405 Westminster Pl.
ATTRACTIVE PRICE
LOT 80x134.
14 ROOMS—3 BATHS.
SPLENDID CONDITION.
LeGrand Jones, Inc.
Realtors. 102 N. 7th st.

Rent, $5360.00
Price, $32,000.00
Six-Family Apartment
5943-5945 Washington Bl.
Lot 50x125. Terms
Hemmelmann-Spackler
R. E. Co.
7th and Chestnut

NICE SINGLE
1027 Forest, a well-built single flat, block from Forest Park; 4 and 5 rooms, with bath, gas, electric and separate furnaces; 30x145; price $12,000; terms.
HEMMELMANNN-SPACKLER R. E. CO.,
7th and Chestnut.

6008 WESTMINSTER
Fine 5-6 room single flat; tile bath, hardwood floors, separate steam heating plants; building has been kept up to first-class condition. Price is right and location good.
BUSH-BURNS. MAin 4527. (c83)

NICE DOUBLE FLAT
NEAR FOREST PARK
4503 Parkview Pl.; 4 rooms each with sunporch, tile baths and separate steam plants; offer unqualified quick sale.
ANDERSON-STOCKE-BUERMANN.
MAin 4593. 808 Chestnut.

CHOICE FLAT
5566A PAGE BL.
Five rooms, hardwood floors, new fixtures; newly decorated; large porch.
MARTIN & BRIDGE,
1118-22 Chestnut.

3852 WEST PINE
Elegant flat of 4 and 7 rooms, arranged for rooming house; in heart of development; inspect.
W. J. CORNWELL R. E. CO., 111 N. 7th.

MISSISSIPPI VALLEY TRUST CO

4410-12 LACLEDE
Unusually attractive 4-family flat, 5 rooms and bath on first floor, 6 rooms and bath on second floor, inclosed sleeping porch on second floor, hardwood floors, copper screens and downspouts, hot-water heat; newly painted and decorated throughout; brick garage; 2½ blocks from Forest Park; special rental location. Have had same tenant for over 7 years; rents $3600 per year; price for quick sale $26,000; first mtge. for trust $15,000. Owner will take back second. Or card of admission.
MISSISSIPPI VALLEY TRUST CO., Agent, MAin 3640. 4th and Pine.

NEW FLATS
UNIVERSITY PARK
In this highly desirable district at 7038-40-42 Tulane (north of Delmar bl.) and convenient to street cars, we are offering 3 very fine single flats of 5 rooms each; breakfast room and very nicely arranged; hot-water heat, tiled bath, 2-car garage; all of the best material and workmanship. Inspect these flats today, as they will sell quickly at the price we can offer them. See our Mr. Althage on premises. Terms if necessary.
Park Savings Trust Company
Parkview 1400-01. Clayton and De Mun.

4-FAMILY APARTMENT
1217 Hamilton; 4 rooms, 2 Murphy beds each, tile bath, nice roomy porches.
GUS M. ARENDES REALTY CO.
GArfield 0775. 16 N. 8th St.

913-915 CONCORDIA LANE
(Hi-Pointe Addition)
7 and 7 Room Ultra Modern Single Flat
With 2-car, front drive garage; nearing completion; house has steam heating; glassed in with Nokol oil burner; sound and heat proof with Celotex; lot 50x129. Premises open for inspection. ROSENBLATT, owner and builder, 4907 Delmar. FOrest 4831. Sunday, phone Cabany 5863J or Parkview 4656W.

JUSTICE
You are not doing yourself or family justice if you purchase or lease an apartment in Lonsdale without first investigating the possibilities and opportunities offered in
THE MIN PARK.
Their unusual arrangement, artistic decorating and exclusive location deserve your attention. They are the true apartment home.

OPPORTUNITIES HERE UNLIMITED
Skinker Bl. Between Clayton and Lindell Bl.
WAGNER-GRANT-BELL
International Life Bldg.,
GArfield 8621.

3602 S. Grand—LaClede 2879.
Above the Average Income
For furnished apartment to sell; University City; 20-family efficiency apartment; income $21,000; 26-family efficiency; income, $25,000; also 2 14-family efficiencies, income $16,600; will sell on easy, long-time payments or will consider a trade some BLASCH, CAbany 6800, 5844 Pershing.

FLATS, AP'TM'TS, FOR SALE

West

SINGLE FLAT
4447 Page av.; 6 good 5 and 6 room flat with sunporches, baths and separate furnaces; lot 35x125; price $11,000.
HEMMELMANN-SPACKLER R. E. CO.
7th and Chestnut sts.

BARGAIN
$27,500 EACH
FOR ELEGANT NEW
ENGLISH TYPE
DOUBLE FLATS
ON CLAYTON ROAD, JUST WEST OF CHRISTIAN BROTHERS COLLEGE
East and West of 7425 Clayton Road.
Each apartment has four large, light lovely rooms, with Pullman breakfast room, bath with built-in sunken tub and shower, tile floor, vitrolite wainscot, hardwood floors, hot-water heat, walls paneled and decorated, mirrors in bedroom doors; 2-brick garages; lot 50x135, with side drive. NORMANDY HOMES OFFERED NOW AT SPECIAL LOW PRICE FOR QUICK SALE. EASY TERMS.
Our representative on premises will show you through.
HENRY R. WEISELS CO., INC.
Eighth and Chestnut.

RESIDENCES FOR SALE

HOUSE—8 rooms, and grocery store, with furnace, gas, electric, gas, lot 40x100 per year; good location; will invoice $600; or $5158. Post-Dispatch. (c)

FOR SALE OR EXCHANGE.
7231 Northmoor, 6 rooms.
7201 Lindell, 8 rooms.
7207 Lindell, 8 rooms, 3 baths.
6920 Shaw, 9 rooms.
4131 Castleman, 10 rooms.
4135 Castleman, 10 rooms.
KOTSEAN, 722 Chestnut. MAin 1195.

RESIDENCES—GOOD BUYS
3501 Humphrey, 9 rooms.
3540 Milton; 10 rooms.
3747 Nicholson; 10 rooms; will trade.
4009 Ross; 6-room frame.
We have many others.
FEDERER REALTY CO.,
Prospect 1519. 2610 Gravois. (c80)

Central

SHOUTEAU, 2301—19 rooms; bath, electric.
W. J. WANSTRATH, 7174 Chestnut.

LAWTON, 3214—Dandy 6-room attached home; bath, electric, gas; $3500. Shown.
WEST ST. LOUIS TRUST CO., Sarah and Easton.

THOMAS, 3117—2-family house; bath, gas, electric; garage; only $3500. LIndell 6000 or Lindell 7500.
McMENAMY R. CO., 1308 N. Grand.

North

BACON, 2737—Modern 5-room brick; 2-car garage; good condition; inspect this. $4500.
KAMP, 105 N. 7th st. GArfield 8342.

GLASS, 4427—Just buy in only 6-room brick; bath, furnace and garage. Mr. Dunbeiser.
EDW. L. KURS REALTY CO., COlfax 3810.

JOHN, 2019—6-room brick residence; modern conveniences; $7000; make offer. H. P. WYATT, 2102 East Grand.

LABADIE, 3930—5 and 5 rooms; modern; garage; fine location; make offer.

MORGAN LANE, 8559 (east of Goodfellow)—modern 11-room home, hardwood floors in some rooms, steam heat; lot 100x200; fruit, shrubs, garage; beautiful place.
KAMP, 105 N. 7th st. GArfield 8342.

NORTH MARKET, 4224—9-room house, with store, for $5000; $750 down, $40 per month; buy from owner on premises.

OPAL, 2422 N.—6 ROOMS, BATH, GAS AND ELECTRIC, NEWLY DECORATED AND PAINTED. AGENT ON PREMISES TODAY TO 12. $5000 CASH WILL HANDLE.
BLUMENFELD REALTY CO.,
313 TITLE GUAR. BLDG. MAin 1609.

ST. LOUIS, 5444-46—6-room brick residence, modern; strictly up-to-date; only $1500 cash. Owner on premises. (c)

TAYLOR, 1815 N.—5 rooms, bath, furnace, gas; for sale.

$500 CASH AND $40 A MONTH
2523 N. 23d; 7 rooms, electric; two seats; newly papered and painted; only $5500. LIndell 7500. MURPHY, room 307, 722 Chestnut st.

A REAL BARGAIN $4500.
2939 Hiller; residence, 5 rooms, bath, gas, electric, hot water heat; garage.

CLUB—SCHOOL—INSTITUTION.
WEST PINE, 4148—9 rooms, bath, furnace; lot 30x214; size of admission required. LIndell 9000 or 7500.
McMENAMY R. E. CO. 1308 N. Grand.

O'FALLON PARK RESIDENCE.
4276 Cook; 6 rooms, hardwood floors, and sleeping porch, tile bath, hardwood floors, furnace, garage; must be seen inside to be appreciated; owner must leave town.
HARTWIG-DISCHINGER. 2808 N. Grand.

CORNER RESIDENCE BARGAIN, $8750
3969 Maffitt av.; just see this; 50x145; hardwood floors; can easily build stores on side lot; clear.
WENZLICK 1010 Chestnut. GArfield 1427

HOME; EASY TERMS
5410 Church; 6 rooms, bath, furnace, garage, and it's a cozy place.
BAUMEISTER R. E. CO. 2407 N. Bdwy.

RESIDENCE BARGAIN
4458 Greer; 7-room brick residence; all conveniences; 2-car garage; $7,500.
EASTON-TAYLOR TRUST CO.,
Easton and Taylor.

OWNER ANXIOUS TO SELL
4487 San Francisco; a spacious house, containing 7 rooms; all light and airy; house is modern in every respect; must be seen to be appreciated. Key at 100 7th st. GArfield 2464. (c)

ANOTHER HOME BARGAIN
5255 Belleview, between College av. and O'Fallon Park; 5 large rooms, bath, gas; lot 40x120; terms.
BAUSCHULTE R. E. CO., 2407 N. Bdwy.

KNICKMEYER-FLEER REALTY AND INVESTMENT CO.
2129 N. Grand. COlfax 3425.
(TAKE THIS LIST ALONG.)
3009 S. Taylor av., 6 rooms, bath, hot-water heat; garage.
3633 N. Taylor av., 6 rooms, furnace heat, bath, slate roof.
3727 S. 35th st., 6 rooms, bath, hot air heat; garage.
3094 Maffitt av., 8 rooms and reception hall, bath, hot air heat, electric, gas; owner will consider automobile as part payment.
4015 Maffitt av., 7 rooms, bath, furnace heat.
4200 N. Prairie av., 6 rooms, bath, hot air heat.
4704 Northland av., 10 rooms, slate roof, furnace heat, electric, gas; garage.
KNICKMEYER-FLEER REALTY AND INVESTMENT CO.
2129 N. Grand bl. COlfax 3425.

Northwest

BELT, 2605—8-room frame; first-class condition; $5000; easy terms. (c)

RIPPLES PL., 4818—2-story, 6-room brick, furnace, electric. CAbany 1492.

DAVISON, 4936—A real home; 4 rooms, bath, furnace; lovely stone porch; stone foundation, 13-inch brick walls, hardwood floors, tile mantels; a most attractive offer for less than half cash. See owner Sunday.

HAMILTON TER., 5044—7 rooms, A1 condition, hardwood floors throughout, convenient to bus, car, school, church; owner; price reasonable. (c80)

HARLAN, 5330—6 rooms, furnace; terms; gas wanted.
S. CIBOROWSKI, 1225 Cass.

GERALDINE, 4940—6 rooms, sleeping porch, frame, modern; 35x128. $6500; terms. Harry Hoffman, COlfax 2566J. (c)

KENNERLY, 5850—Excellent 5 and 5 room flat; attractive floor plan; garage for 2 cars; steam heat; salesman there Sunday.
OREON E. & R. G. SCOTT, 800 Chestnut.

HOME—Wonderful; 7 rooms, brick; double garage; also modern cottage; terms. COlfax 6705. (c)

LOCUST, 4230 W.—and 3, heat, double garage; make offer.

LOTUS, 5143—6 rooms, hot-water heat, hardwood floors. Call LIndell 83067.
JOSEPH BARTLETT-LATTERY.

NORTH MARKET, 5055—8 rooms, bath, hot-water heat; double garage; $6000.
SAVINGS TRUST CO., 4915 Delmar bl.

RESIDENCE—6 rooms and bath; 2-car garage; no repairing; all improvements made; reasonable. Box Y-263, Post-Dis.

UNION, 5404—6-room brick residence, large rooms, hot-water heat, bath, garage; good neighborhood; close to church and school; car stops in front of door.

MOUND CITY TRUST CO., Agent,
Forest 1060.

IDEAL FOR ROOMING HOUSE.
4048 Garfield; 10 well-arranged rooms, bath, furnace and garage for 3 cars; lot 100x116; convenient location; price very low.
JOS. F. DICKMANN. LACLEDE 0620.

5411 ROBIN; BIG BARGAIN
6-room frame; 2-car garage; lot 50x126; priced right. GArfield 3165.
CHAUNCEY P. HEATH CO.

BEAUTIFUL, NEW HOMES.
$166.76-76 Lucille av. at Goodfellow; fine living room dining room and kitchen on first floor; 3 large rooms and tile bath with built-in tub and pedestal; wasteland on second floor; basement garages; matt brick all around; 13" walls; 43' lots with side drives; only $8050; reasonable terms.
ARENS-RODEFELD, 3602 W. Florissant.

3823 CLEVELAND.
Attractive 9-room (large living room) home; all the latest improvements; hot-water heat, oil burner, sleeping porch for 3 beds; hardwood finish and floors; garage, 2 cars; convenient location. Card. HENRY HIEMENZ R. CO., 614 Chestnut.

8 ROOMS, BATH, $250 CASH.
Payments $40 monthly. See 1732 Iowa, or call
SCHEMEL R. E. CO., 4915 Easton. FOrest 6228.

BUY THIS DIRECT FROM BUILDER
Just being finished; 7 rooms, breakfast room and sun parlor; hardwood floors, hot-water heat; garage; 40 foot corner lot; $9000; terms. 4840 Ashland. (c)

5227 SPALDING AV., $8000.
Easy terms; choice location; lot 30x145; 2-story 7-room brick; all conveniences; fine condition; 2-car garage; owner there, or
JOHN S. BLAKE & BRO., 815 Chestnut.

6-ROOM RESIDENCE—CORNER.
4639 Labadie; lot 30x155; bath, hardwood floors, furnace, first-class condition. Price and terms at office.
MAURER-GHIO-BEFFA REALTY CO.,
3540 Olive st. LIndell 8892.

BELLERIVE ACRES
3 new homes, just finished and open for inspection; priced $17,000 to $23,000; convenient terms. Also several beautiful 1 and 2 acre home sites; all the advantages of a home in the country, all the conveniences of a home in the city; Bellerive Acres is a community of estates, adjoining the beautiful Bellerive Country Club on the west; only 10 minutes from the great northwest business district; 25 minutes from downtown; large lots; houses built to be lived in; protected by real restrictions; near schools and churches; Kirkwood-Ferguson car and natural Bridge road pass property. See them Sunday, 7700 Natural Bridge road. John B. Furstenberg, owner. (c)

South

ACCOMAC, 2903—Residence, bungalow style; brick, 5 rooms, Compton Heights; all conveniences; lot 60x125; garage; easy terms; owner at home.

ATKINS, 4564—7 rooms; tile bath; lot 75x118; good location for stores. FRospect 3811. (c)

AVA, 2624—6-room residence. Apply F. A. BERRY, 2115 S. Jefferson. (c)

CALIFORNIA, 19xx—Beautiful 10-room residence; 25-foot lot adjoining; 4-car garage, toilet first floor, bath and toilet second floor, water and gas third floor; price $7500; bargain; terms. LAclede 4313.

CALIFORNIA, 17xx—6 rooms, hot-water heat, 3-car garage; $10,000 cash; or will consider good auto.
EUGENE C. MOSLEY, REALTY, 4829 Delmar.

COMPTON, 1901 S.—10 rooms, hot-water heat, hardwood floors; garage. GArfield 8633.

CONNECTICUT, 3920—For sale or exchange for single flat.

CONNECTICUT, 4036—6-room brick; excellent condition; can be used for 2 families; investigate this before buying. HENDRICKS-RUBELING REALTY CO., CAbany 8454.

GOETHE, 4754—6 rooms, arranged for 2 families; furnace, bath; $6000.
HENRY HIEMENZ R. CO., 3548 S. Grand. LAc. 9533

GRAND, 5524 S.—Attractive, colonial, 9 rooms, sunroom, sleeping porch, strictly modern; splendid for physician or dentist, built to order.

HUMPHREY, 3449—9 rooms, tile bath, hot-water heat; garage; a real home at a reasonable price; admission by card.
HAMMER R. E. CO., LAclede 4313.

IOWA, 3627—Residence; modern. LAclede 8719. (c)

JUNIATA, 4031—6 rooms, modern, garage; owner on premises.

KANSAS, 5002—6 rooms, furnace, bath, garage; 50-foot lot; very reasonable.
MAY R. E. CO., 3548 S. Grand. LAc. 9533

LOUISIANA, 1940—9 rooms, modern; $5000 cash; bargain. BUCK, LAclede 0440.

McDONALD, 3661—Modern 8-room residence; hot-water heat; 60-ft. lot; garage. (c99)

McREE, 3826—7-room residence; modern; Shaw tract; buy from owner; very cheap.

MERAMEC, 3724—Residence, 7 rooms, 4 sun rooms; tile bath, furnace; electric; garage; suitable for 2 families or rooming house; bargain. See it. OSKAR BAUER, 2801 Cherokee. Phone LAclede 0745.

MERCHANT, 1319—4-room brick dwelling; will remodel to suit purchaser or will trade for a building lot; price $6000. LAclede 8750. (c82)

MICHIGAN, 6322—Single flat, 4 and 5; bath, terms. Mrs. Forst, 1419 Dillon. Virtue 4971J.

PARK, 2607—Residence, 7 rooms, bath; newly painted; $6600. By owner.

RESIDENCE—12 rooms; converted into suites; good investment; $9,000. P. D.

RESIDENCE—7-room modern; real bargain. Phone LAclede 2119. (c)

RESIDENCE—Fine, well-built, 8-room house, on lot 45x200 feet; for price and terms, Apply owner, 3740 S. Grand bl.

RESIDENCE—7 rooms and sun porch; in Tower Grove Heights; priced right for quick sale. LAclede 383.

RESIDENCE—Beautiful 8-room, with furniture; a few rooms only; pays 8% all on genses; good thing for live wire. LAclede 7488.

RESIDENCE—South Side; at cost; eight rooms, hardwood floors, hot-water heat, slate roof; lot 50x206; beautiful street; new double garage $3000 will handle. Owner, GRand 1031M.

RESIDENCE—Cream-colored colonial brick, in beautiful part of town; 9 large rooms, living and dining rooms in front part of house, center hall; hardwood floors, vestibule screens, guttering and spouting, large screened dining room, porch in rear; part of house connecting with garage; hatchway; all heated; shade trees. GRand 3245. (c)

RUSSELL, 2732—11 rooms, bath, furnace; lot 50x120; alley; priced reasonable for quick sale.

KEANE & FRANKE, 1008 Chestnut st.

RUTGER, 1029—9 rooms, bath, garage; well built; $5500. BELLIS. GArfield 0378.

SHENANDOAH, 3122—Residence; hot water heat, electric and gas; 7 rooms; quick sale wanted.

SIDNEY, 3509—Modern residence, with garage; cash or terms. (c)

TERRACE, 4757—6-room frame residence, large.

VIRGINIA, 6718—6-room brick; bath, furnace; garage; $7200. GRand 0526.(c)

WAVERLY PL., 1741—6-room residence; beautiful home. WANGERATH REALTY CO., Florissant and Warne. (c99)

WILMINGTON, 913—7-room residence; sleeping porch; well built brick; bath, furnace, etc.; 40-foot lot; all improvements; cash or terms; then see
HOHENSTEIN R. CO., 6411 Michigan av.

1606 PARK AV., $2750.
6-ROOM ATTACHED BRICK HOUSE. WORTH $3500—OWNER WILL SHOW MORRIS AACH R. CO., 826 Chestnut.

ROOMING HOUSE WITH FURNITURE
2336 Whittemore, 10 rooms, 2 baths and 2 furnaces; 3-car garage; street and alley paved.

YECKEL-FEYDT-EARICKSON R. CO.,
2925 S. Broadway. 5001 Gravois.

6-FAMILY, 12 ROOMS—$750 CASH
1204 Allen; now vacant; bath, electric; all papered; nice house, well located. Call CEntral 8500. LIEBERT, 722 Chestnut.

3854 HARTFORD—JUST LISTED.
Clean-cut 8-room residence, with hardwood floors throughout; tile bath, furnace and garage. Conveniently located to Grand, Arsenal and priced very reasonable.
JOS. F. DICKMANN, LACLEDE 0620.

3940 CASTLEMAN—A REAL BUY.
9-room residence with tile bath, hardwood floors and furnace; in A1 shape; must be seen to be appreciated. For card, call
JOS. F. DICKMANN. LACLEDE 0620.

3019 ST. VINCENT—WANT OFFER.
7-room residence with bath, furnace and double garage; price low.
JOS. F. DICKMANN. LACLEDE 0620.

TOWER GROVE HEIGHTS HOME.
3945 HARTFORD; 7 rooms, very modern. Special price. Terms. BELLIS, GArfield 0378.

LARGE RESIDENCE
1827 S. Compton; 12 rooms located on corner; hot-water heat; convenient to churches and schools; good for car and bus facilities.
GUS M. ARENDES REALTY CO.,
GArfield 0775. 16 N. 8th st.

HOME BEAUTIFUL
6 large, beautiful rooms, tile bath, hot-water heat, hardwood floors, garage; lot 30x125; 4445 Shaw av.
WENZLICK, 1010 Chestnut. GArfield 1427

3637 CLEVELAND—NEAR GRAND.
Fine 10-room residence, in wonderful condition, hardwood floors throughout; tile baths, etc.; a buyer who knows real value will snap up this bargain.
WM. E. WRISBERG, 3204 S. GRAND.

2 STORY AND ATTIC BRICK, $6000
Mississippi av., opposite Lafayette Park; 7 rooms and attic furnace, bath, French doors, built-in buffet and cabinets; many extras go with this bargain.
WM. E. WRISBERG, 3204 S. GRAND.

IDEAL TYPE HOME
4135 Flora pl.; 7 rooms, large front living rooms, large sun parlor and sleeping porch; finest high-grade finish; lot 50x173; ideal location. Admit by card; garage.
HENRY HIEMENZ R. CO., 614 Chestnut.

122 EAST DAVIS ST.
Large Colonial home, 14 rooms, 2 baths, hot-water heat; large grounds; with all kinds of fruits; large brick garage, buildings; lot 317x139; half block east of Broadway.
HENRY HIEMENZ R. CO., 614 Chestnut.

CHOICE SOUTH SIDE RESIDENCE
3655 Flad. 11 rooms; will trade.
3549 Halliday, 9 rooms; terms.
3529 Humphrey; 7 rooms; handy home.
3611 Utah pl.; a beauty.
FEDERER REALTY CO.,
PRospect 1519. 2610 Gravois. (c82)

8 ROOMS, BATH—$300 CASH
1316-18-20 St. Ange av.; good condition; payments $50 monthly. See salesman at 1210 St. Ange. GArfield 5003.
SILVERBLATT, 722 Chestnut st. (c6)

Southwest

CADET, 4551—Near Forest Park; 7-room slate-roof; every convenience; new garage. GRand 4114M.

HANCOCK, 6636—8 rooms, sleeping porch and breakfast room, wonderful home; only $6700. ROEHL, Riverside 2990.

HANCOCK, 6631—8 rooms, bath, sun room, hot-water heat, 2-story; 3-car garage; lot 98x134; alley; price $6950.
BRAND & FRANKE, 1008 Chestnut st.

MARMADUKE, 6542—7 rooms, bath, furnace; 50-foot lot; a real buy; terms.
MAY R. E. CO., 3548 S. Grand. LAc. 9533

ROSA, 1345—Two-room flat; in fine condition; modern, large lot; priced to sell; see this.
WATSON-O'ROURKE, Realtors,
RIverside 4310. 5471 Gravois.

WEST PARK, 6159—6 rooms; hardwood floors, hot-water heat; garage; priced reasonable. KNICKMEYER-FLEER REAL ESTATE AND INV. CO., 2129 N. Grand, COlfax 3425.

THIS HOME MUST BE SOLD.
Price Cut—Easy Terms—Open.
2018 Kenrick av.; Manchester-Gravois; lot 50x120; 2-story 6-room frame; hall, electric; basement; street paved; $4500; small cash payment, balance monthly.
JOHN S. BLAKE & BRO., 815 Chestnut.

IN BEAUTIFUL SOUTHAMPTON.
4930 Itaska; attractive and well built home of 7 rooms, tile bath, sunroom.
4942 Lansdown; fine home of 6 rooms, sleeping porch, hot-water heat, hardwood floors; a beautiful home.
DUSH-BURNS. MAin 4527. (c83)

5253 Neosho—Southampton
FIVE LARGE ROOM RESIDENCE
Bath, furnace, electric; double garage; big 40-foot lot; plenty light on each side of home; improvements all in; must bring cash in Southampton. See owner in house. For terms see
HOHENSTEIN R. CO., 6411 Michigan av.

How Does This Sound?
A beautiful English Colonial home, overlooking the prettiest little park and lake in St. Louis; 6 unusually large fine rooms and large, airy sunroom, facing park; breezed garage beneath; finishing and fixtures expensive and attractive; a home for those who want something different and individual; brand-new, all for only $9500; easy terms; drive to 6200 Columbia, turn right one block, then eastwardly around park drive to corner Zaiser and Simpson. Open Sunday.
WENZLICK, 1010 Chestnut. GArfield 1427

RESIDENCES FOR SALE

South

3823 CLEVELAND.
Attractive 9-room (large living room) home; all the latest improvements; hot-water heat, oil burner, sleeping porch for 3 beds; hardwood finish and floors; garage, 2 cars; convenient location. Card. HENRY HIEMENZ R. CO., 614 Chestnut.

8 ROOMS, BATH, $250 CASH.
Payments $40 monthly. See 1732 Iowa, or call
SCHEMEL R. E. CO., 4915 Easton. FOrest 6228.

SILVERBLATT, GArfield 5603. 722 Chestnut st. (c55)

OWNER LEAVING CITY—MUST SELL
3838 Russell; dandy 11-room residence, 4 rooms third floor tinted for light housekeeping. New Holland furnace. Priced right for quick sale. Owner will show.
KNOEP R. E. GArfield 8633.

3823 CLEVELAND
Attractive 9-room (large living room) home; all the latest improvements; hot-water heat, oil burner, sleeping porch for 3 beds; hardwood finish and floors; garage; cars; convenient location. Card.
HENRY HIEMENZ R. CO., 614 Chestnut.

LOOKING FOR A RESIDENCE?
We have a well selected list of fine South Side homes; good deals—every one of them.
FEDERER REALTY CO.,
PRospect 1519. 2610 Gravois.

ST. VINCENT, 2818.
Splendid 9-room residence; located well and can be bought at a bargain.
WAGNER-GRANT-BELL,
International Life Bldg. GArfield 8621.

ROSEMIRE HOUSE
INCOME, $207; PRICE, $9500
2608 Lafayette, 4 large rooms first floor, 3 rooms and bath second floor, 4 rooms third floor, furnace, instantaneous water heater; tile bath on second and third floors included in sale price; 3-car garage; a real bargain; offer wanted.
YECKEL-FEYDT-EARICKSON R. CO.,
2925 S. Broadway. 5001 Gravois.

MODERN HOME
3646 Juniata st.; an elegant 10-room and reception hall residence, sleeping porch, tile bath, hardwood floors, Humphrey water heater, stationary laundry tubs, furnace, fixtures, screens, etc.; fine double garage; a real home; $13,500.
ROESTER-MASEK REALTY CO.,
GArfield 3660. 7701 South st.

"4025 FLORA PLACE"
New; a fine-built home, with sun parlor, sleeping porch, brick garage to match for 4 cars; hot-water heat; finest appointments; lot 50x175. Card. Offer wanted.
HY. HIEMENZ R. CO., 614 Chestnut.

REAL BARGAIN
3515 CRITTENDEN
8 ROOMS, HARDWOOD FLOORS, HOT-WATER HEAT.
J. E. LAMME & BRO, R. E. CO.
DE MENIL BLDG., SEVENTH AND PINE

FLORA PLACE BARGAINS
No. 4022 Flora pl.; 9-room cozy home with tile roof, $16,000.
No. 4025 Flora pl.; new 8 rooms and sunparlor and sleeping porch; on two floors; garage 3 cars.
No. 4135 Flora pl.; new 8 rooms, sun parlor and sleeping porch; garage 2 cars; lot 50x173; $23,000.
No. 4156 Flora pl.; pretty 9-room modern residence; all in first-class order.
No. 4158 Flora pl.; beautiful colonial 9-room home, in first-class condition; hot-water heat; 50-foot lot; $17,000.
HENRY HIEMENZ R. CO., 614 Chestnut.

3909 FLORA BL.
Look at this attractive house; vitrified brick and stone; spacious reception hall; tile porch, metal weather stripped; oil burner, Kelvinator; two-story garage to match; restricted district; convenient to schools and churches.
CORNET & ZEIBIG TRUST. MAin 4560.

"EXTRA FINE HOME"
4135 Flora pl.; 7 rooms, large front living room, large sun parlor and sleeping porch; finest high-grade finish; lot 50x173; ideal location. Admit by card; garage.
HENRY HIEMENZ R. CO., 614 Chestnut.

"2322 WHITTEMORE PL."
Substantial residence; 8 large rooms, bathroom hall and new furnace; garage, 2 cars; lot 45x135.
2031 PARK AV.

Fine-built 13-room home, with steam heat; garage also; lot 50x135; bath, hardwood floors, furnace, first-class condition. Price and terms at office.
MAURER-GHIO-BEFFA REALTY CO.,
3540 Olive st. LIndell 8892.

BELLERIVE ACRES
3 new homes, just finished and open for inspection; priced $17,000 to $23,000; convenient terms. Also several beautiful 1 and 2 acre home sites; all the advantages of a home in the country, all the conveniences of a home in the city; Bellerive Acres is a community of estates, adjoining the beautiful Bellerive Country Club on the west; only 10 minutes from the great northwest business district; 25 minutes from downtown; large lots; houses built to be lived in; protected by real restrictions; near schools and churches; Kirkwood-Ferguson car and natural Bridge road pass property. See them Sunday, 7700 Natural Bridge road. John B. Furstenberg, owner. (c)

Southwest

ACCOMAC, 2903—Residence, bungalow style; brick, 5 rooms, Compton Heights; all conveniences; lot 60x125; garage; easy terms; owner at home.

ATKINS, 4564—7 rooms; tile bath; lot 75x118; good location for stores. FRospect 3811. (c)

AVA, 2624—6-room residence. Apply F. A. BERRY, 2115 S. Jefferson. (c)

CALIFORNIA, 19xx—Beautiful 10-room residence; 25-foot lot adjoining; 4-car garage, toilet first floor, bath and toilet second floor, water and gas third floor; price $7500; bargain; terms. LAclede 4313.

CALIFORNIA, 17xx—6 rooms, hot-water heat, 3-car garage; $10,000 cash; or will consider good auto.
EUGENE C. MOSLEY, REALTY, 4829 Delmar.

COMPTON, 1901 S.—10 rooms, hot-water heat, hardwood floors; garage. GArfield 8633.

CONNECTICUT, 3920—For sale or exchange for single flat.

CONNECTICUT, 4036—6-room brick; excellent condition; can be used for 2 families; investigate this before buying. HENDRICKS-RUBELING REALTY CO., CAbany 8454.

GOETHE, 4754—6 rooms, arranged for 2 families; furnace, bath; $6000.
HENRY HIEMENZ R. CO., 3548 S. Grand. LAc. 9533

GRAND, 5524 S.—Attractive, colonial, 9 rooms, sunroom, sleeping porch, strictly modern; splendid for physician or dentist, built to order.

HUMPHREY, 3449—9 rooms, tile bath, hot-water heat; garage; a real home at a reasonable price; admission by card.
HAMMER R. E. CO., LAclede 4313.

IOWA, 3627—Residence; modern. LAclede 8719. (c)

JUNIATA, 4031—6 rooms, modern, garage; owner on premises.

KANSAS, 5002—6 rooms, furnace, bath, garage; 50-foot lot; very reasonable.
MAY R. E. CO., 3548 S. Grand. LAc. 9533

LOUISIANA, 1940—9 rooms, modern; $5000 cash; bargain. BUCK, LAclede 0440.

McDONALD, 3661—Modern 8-room residence; hot-water heat; 60-ft. lot; garage. (c99)

McREE, 3826—7-room residence; modern; Shaw tract; buy from owner; very cheap.

MERAMEC, 3724—Residence, 7 rooms, 4 sun rooms; tile bath, furnace; electric; garage; suitable for 2 families or rooming house; bargain. See it. OSKAR BAUER, 2801 Cherokee. Phone LAclede 0745.

MERCHANT, 1319—4-room brick dwelling; will remodel to suit purchaser or will trade for a building lot; price $6000. LAclede 8750. (c82)

MICHIGAN, 6322—Single flat, 4 and 5; bath, terms. Mrs. Forst, 1419 Dillon. Virtue 4971J.

PARK, 2607—Residence, 7 rooms, bath; newly painted; $6600. By owner.

RESIDENCE—12 rooms; converted into suites; good investment; $9,000. P. D.

RESIDENCE—7-room modern; real bargain. Phone LAclede 2119. (c)

RESIDENCE—Fine, well-built, 8-room house, on lot 45x200 feet; for price and terms, Apply owner, 3740 S. Grand bl.

RESIDENCE—7 rooms and sun porch; in Tower Grove Heights; priced right for quick sale. LAclede 383.

RESIDENCE—Beautiful 8-room, with furniture; a few rooms only; pays 8% all on genses; good thing for live wire. LAclede 7488.

RESIDENCE—South Side; at cost; eight rooms, hardwood floors, hot-water heat, slate roof; lot 50x206; beautiful street; new double garage $3000 will handle. Owner, GRand 1031M.

RESIDENCE—Cream-colored colonial brick, in beautiful part of town; 9 large rooms, living and dining rooms in front part of house, center hall; hardwood floors, vestibule screens, guttering and spouting, large screened dining room, porch in rear; part of house connecting with garage; hatchway; all heated; shade trees. GRand 3245. (c)

RUSSELL, 2732—11 rooms, bath, furnace; lot 50x120; alley; priced reasonable for quick sale.

**KEANE & FRANKE, 1008 Chestnut

BUSINESS PROP. FOR SALE

THE CENTRAL STATES LIFE INSURANCE CO. HAS PURCHASED THE ST. LOUIS CLUB PROPERTY AT 3667 LINDELL BOULEVARD.

THEREFORE, WE OFFER FOR SALE THE HOME OFFICE BUILDING OF THE COMPANY AT 3207 WASHINGTON AV.

A structure of architectural charm, unique in design, original in plan, the work of T. P. Barnett Co., architects. Provided with every faculty of modern business requirements; FIRE-PROOF CONSTRUCTION. On the first and second floors are the general offices, in the basement are located medical department, club and recreation rooms, kitchen and dining hall. Large fire-proof vaults on all floors.

This building especially desirable FOR AN INSURANCE COMPANY OR CLUB.

Lot 149.10x134.8. The western 124 feet to the northeast corner Washington and Leonard, can be purchased in connection if desired. Price and particulars at our office.

HENRY R. WEISELS CO., Inc.
Eighth and Chestnut Sts.

West

SIX STORES—THREE APARTMENTS—S. w. cor. Page and Clarendon, annual rents $5520; price $38,000; well financed. FAUST, Realtors, 5406 Easton.

SNAP ONE ON DELMAR BL.

4427-29 Delmar: 2 9-room brick residences; attached; rents $1800; good home and investment. M. CURRY GILES, Belt and Delmar.

WEST END STORE

1176 N. Kingshighway: well-built store with all conveniences, now being used as an auto accessory store. See
EASTON-TAYLOR TRUST CO.,
Taylor and Easton. (c)

For Sale—Business Corner

Northeast corner Goodfellow and Vernon; 942-50 Goodfellow, consisting of 5 real-size stores and 5 6-room flats with bath, toilet, electric, enamel sinks; no heat; property in excellent condition, renting for $5592 per year; owner must leave town and will sell for $46,000; terms arranged
JACK DUBINSKY, REAL ESTATE
Garfield 9073. Wainwright Bldg.

INVEST HERE

4259-69 Olive st.; 2 stores and hotel on second and third floor; lot 100x150; rents $690 a month, price right. Can be sold on terms of $15,000 cash.
CHAUNCEY P. HEATH CO. GArfld 3164

A REAL CORNER

S. E. COR. EUCLID AND McPHERSON—12 stores, 9 flats and office suites; lot 135x170; rents $29,280; price right; getting better all the time; surrounded by hotels, apartments, etc.; new boulevards; great transfer corner, etc.; splendid income while property continually advances.
JOHN S. BLAKE & BRO., 815 Chestnut.



Genuine Snap!

We have just listed a beautiful West Moreland home of 10 rooms, 3 baths, hot-water heat, oil burner, etc. Situated on a lot 65x290, that can be bought at a bargain. Don't fail to get full information at once.

WAGNER-GRANT-BELL
International Life Bldg. GArfield 8621
3602 S. GRAND
LACLEDE 2879

BUSINESS PROPERTY

We have a splendid selection of Easton av. business property, between Kingshighway and Wellston. In addition to this splendid business street, the property has a wonderful future. This property is priced right.
MISSISSIPPI VALLEY TRUST CO.,
5325 Easton. FOrest 1370.

For Sale N. E. Cor. Forest Park and Sarah

Newly remodeled; business or small factory location; 3 flats of 5 rooms each; good money employed in this neighborhood; one room 5500 sq. ft., sprinkled, and one room 3000 sq. ft., sprinkled; light on all three sides; all ground floor. For details phone
MISSISSIPPI VALLEY TRUST CO, Art., MAin 3640. 4th and Pine.

BUSINESS PROPERTY
EXCELLENT INCOME

We believe this property has unlimited future good leases now. Only 2 years old. Can be bought at a price to make you money.

WAGNER-GRANT-BELL
2d Floor International Life Bldg.
GArfield 8621.
3602 S. Grand—LAclede 2879.

IMP'VED PR'P'TY FOR SALE

COTTAGES, 4005-4009—2 brick houses; bargain.
4387 Kennerly: single flat; $4950.
4336 St. Ferdinand; bungalow; modern; $5500.
4236 Ashland; bungalow; $500 down.
604 Union; 6-room flat; $5000. GArfield 7494.

DOWNTOWN PROPERTY — Seventh and Eighth; good investment.
JOST-MILLER R. E. CO., 105 N. 9th.

Wonderful Investment

Have property valued at $8000; brings $116 monthly, or about 18 per cent. See Henry, with B. F. STULTMAN & E. CO. 4003 Chouteau av.

INVESTORS

WAIT FOR SENSATIONAL ANNOUNCEMENT CONCERNING RIDGE-VIEW, NEXT SUNDAY.

REAL ESTATE—FOR COL'ED

BELL, 3887—$750 cash, $50 month, bath, 722 Chestnut. MAin 1658. (*)

CHOUTEAU, 27xx—Store and 9-room flat above; bath, elec. light and gas; sa-rage; hot-water heat; $1000 cash payment; $50 per month; income on rent $120 month.
1101-03 S. Compton: 3-room, 4-family flat; electric and gas; corner building; $9000; $1000 cash; payments $50 per month; income on rent $100.
LINCOLN REALTY CO.,
Thomas Baxter, Mgr.
GRand 5391M. Hickory. (*)

DUNBAR REAL ESTATE AND AMUSEMENT CO.
FOR SALE TO COLORED.
Dandy flat; 4 rooms up; 3 rooms down; electric and gas. Jefferson 0120.

EWING, 320 S.—$750 cash, $50 month; 10-room residence with electric rent $80 month. J. R. PODOLSKY,
MAin 1656 722 Chestnut st. (c*)

PINE, 3714—$1000 cash. 9-room house. ENSOE.

CHRISTOPHER, 1002 CHESTNUT. (c5*)

HIGH, 1111—3-room brick house, for colored. Middleton. (*)

HICKORY, 3007-09—3-room, 4-family flat; electric and gas; $5850; $750 cash; income on rents $80 per month
11xx Lou's av.; 8-room residence; bath, electric light, gas, furnace heat, 2-car garage; $9000; $1000 cash, payments $60 per month; income on rents $95 per month.
709 N. Leffingwell av.; 4-5 room brick flat; 2 baths, electric; $6000; $800 cash; payments $46 per month.
LINCOLN REALTY CO.,
Thomas Baxter, Mgr.
GRand 5391M. 3130 Hickory st.

LEONARD, 11xx N.—3-room, 4-family flat, bath, electric light and gas and store; $11,750; $1000 cash; payments $75 per month; income on rent $145 per month.
1124 S. Compton av.; store and 3-room flat above; bath, electric and gas; $6000; $1000 cash; payments $50 per month; income on rent $65 per month.
LINCOLN REALTY CO.,
Thomas Baxter, Mgr.
GRand 5391M. 3130 Hickory st.

LUCAS, 2633—6 ROOMS, BATH, NEWLY PAPERED, NEW ROOF. A LOW PRICE.
BARNGROVE & SPECHT, 112 N. 7th st. (c*)

MONTROSE, 324-26—3-3 room, 4-family flat; bath, electric; $7500; $500 cash; income on rents $105 per month; payments $50 per month.
11xx North Leonard, 10-room residence; bath, electric light, gas and 3-car garage; $7500; $1000 cash; payments $50 per month.
2910 La Salle; 5-room cottage; 5-car garage; $10,750; $3000; $50 month.
LINCOLN REALTY CO.,
Thomas Baxter, Mgr.
GRand 5391M. 3130 Hickory. (*)

REAL ESTATE—FOR COL'ED

HOMES
For
Colored People



Own This Home
In Lincoln Terrace

Colored people, here at last is your opportunity to own your own home in a brand-new, exclusive colored subdivision now being developed, located in St. Louis County, at Hanley rd. and Bruno av.; 75 homes have already been built and sold and over 100 more are nearing completion. Just think! You can own one of these modern homes for

$50-$75-$100 DOWN

and pay the balance like rent, $25-$35 per month. Improvements in, water, electricity, sewers, sidewalks; close to schools, churches and street cars. Come out Sunday or send coupon and we will call and take you out in an auto to see the place. This does not obligate you in any way. This paradise was made for you. Grasp the opportunity by starting right now. Don't wait. Homes are selling fast.

LINCOLN TERRACE REALTY CO.,
1035 N. Grand.

CLIP THIS COUPON

LINCOLN TERRACE REALTY CO., 1035 N. Grand, St. Louis, Mo.

Gentlemen:
With no obligation on my part, send me full details about your plan.

Name .....

Address .....

Telephone Number.....

Best Time to See Me.....
(c*)

KIRKWOOD—Beautiful 3-room bungalows, choice neighborhood; near car line; sewer, electric, garage; bargain; $500 down, $20 per month. Parkview 0413J for particulars.

LA SALLE, 3207—3-room cottage, with garage; only $2400; very easy terms. FOrest 2949J. (*)

QUICK BUYER Wtd.—Look at 4310 Garfield; 5-room bungalow; bath, electric, $750 cash; $35 month.
J.R.PODOLSKY, 722 Chestnut.MAin 1656

RANKEN, 126-8—4-family flat, 3 rooms, bath, electric; rent $1248; price $8400.
JOHN H. ABBOTT, Realtor, 709 Chestnut.

RANKIN, 110-12 — Nice double 3-room flat; good condition; electric; rent $1248; price $7900.
JOHN H. ABBOTT, Realtor, 709 Chestnut

ST. LOUIS, 4353—Residence, 6 rooms and bath; good basement; 3-car garage; $45. (*)

SEMPLE, 2907-9—Double 3-room flat and inclosed porches; toilet, electric; frame; rent $1080; price $8450.
JOHN H. ABBOTT, Realtor, 709 Chestnut (c*)

SIXTEENTH, 1015-21 N.—Double flat of 3 and 4 rooms, 1 double flat of 3 rooms, electric; rent $2460; price $12,600.
JOHN H. ABBOTT, Realtor, 709 Chestnut (c*)

WEBSTER, 1453—10 rooms, bath, furnace, garage for cars; lot 50 ft. front; at bargain; owner on premises.

WEBSTER GROVES—237 E. Shady av.; 3-room frame cottage; 50x310 ft. lot; price is right; $750 cash; terms, $35 per month.

1016 N. Leonard av.; 7-room residence; bath, electric light and gas; garage; $500 cash; payments $40 per month; income on rent $60.
2602 Thomas st.; 3-room, 4-family flat; bath, electric, gas, 3-car garage; $1000 cash; make offer.
LINCOLN REALTY CO.,
Thomas Baxter, Mgr.
WINDSOR, 3866—4 sold, only 1 left. 8 like rooms, bath, furnace, garage for 2 cars; only $8000, $500 cash, $50 monthly; vacant. LIEBERT, Room 408, 722 Chestnut (c*)

3405 BELL

7 rooms, granitoid basement; bath, furnace, electric; all in excellent condition; small down payment; liberal terms; party must also buy furniture. (c*)

3015 ENRIGHT—LOW PRICE

9 rooms, bath, furnace and electric; new garage; $1250 down.
GLICK, Realtors, 822 Chestnut. (*)

STONE-FRONT RESIDENCE

3943 Finney; 7 rooms, detached; hall, bath, new furnace; $1000 cash, balance monthly; bargain.
A. F. JACOBS, Agt., 1023 N. Grand. (c*)

3007 LAMBDIN—3-room frame cottage, with water and electric; $100 cash, balance small monthly payments.
UNION-EASTON TRUST CO.,
5325 Easton. FOrest 1370.

NEW BUNGALOWS

4416 to 4432 Kennerly av., just completed; modern in every respect; small down payment; salesman on premises from 1 to 5. SCHAEFFER REALTY CO., 501 Wainwright Bldg. (*)

$350 Down—2515 Belle Glade

5-room frame cottage, bath, furnace, electric; cheap price, $3000; 2520 Belle-glade; 5 rooms, $2750.
GLICK, Realtors, 822 Chestnut. (*)

FARMS and FARM LANDS

FARMS WANTED

FARM Wtd.—On river; state particulars. Stinebaker, 3041 Fair av.

FARM Wtd.—Man wants to rent farm on shares. J. Canoy, Route 32, Ferguson, Mo.

FARM Wtd.—Will trade a good going real estate business for a small farm; must have running water and timber. Good for chicken farm. Box L-40, P.-D.

FARM Wtd.—Small, clear farm, about $2000, as part pay on a dandy 7 and 4 room flat in St. Louis. Address Box L-37, Post-Dispatch.

FARM Wtd.—Not more than 25 miles from St. Louis; will buy or trade in 5-room cottage; cottage rents for $35 month, 20th and Madison, Granite City.

ANYONE who has a farm for sale should write us at once. Box Y-259, Post-Dis.

FARMS FOR SALE

FARM—To sell or exchange on city property, 157 acres. CHANT, P. Farrell, Wentzville, Mo.

FARM—12 or 13 acres, Watson road; wonderful springs and building sites.
DIEHL, 6801 Gravois. Riverside 2990.

FARM—For sale or exchange, 140 acres, at Murphy postoffice and 80 acres south of Fenton. DIEHL, 6801 Gravois.

GET our list of bargain farms. BENNETT CO., 809 Chestnut. MAin 1576.

73 ACRES land, summer resort, on Mississippi River, on railroad, near auto road; running springs; $15 a acre.
Geyer, Hillsdale, Ill. 3 N. 7th.

$3.50 PER ACRE—10,000-ACRE RANCH MAKE SPLENDID GAME PRESERVE

Good hunting and fishing; on Eleven Points River; 300 acres cultivated; 5 acres buildings; heavy fence; fine range; one-day shipment St. Louis.
J. RICHARD BROOKS, Alton, Mo. (99)

SPLENDID 280-ACRE FARM
Stream and 200,000 Feet Timber

Estimated: 150 acres tillable, abundance spring water, thousands cords stove wood only $3000; mile store, corn-mill, high school, village; good roomy house, oak shaded; also 3-room tenant house, barn, etc. Price only $2500 and 10 acres; fair terms quickly, team, complete farm tools, corn, hay, etc., included; part cash. Details, page 16, illustrated catalog, FREE.
STROUT AGENCY, 1046B Pierce Bldg., St. Louis, Mo.

Alabama

HOUSE—Entire block; only $400; 14 lots; barns; fenced; cultivated; $4000; 80 acres rich land, house; near town; $1400; terms. Prof. Barton, Yellow Pine, Ala.

Arkansas

OZARKS—10 acres near White River and proposed Dixie Lake; $100; $3 monthly. Al Zimmerman, 1800 N. 5th st., Kansas City, Kan. (c99)

California

CALIFORNIA—We have two fruit farms here, full bearing; fine incomes, ideal climate and location. Want exchange for Southern Plantation; $25,000 to $75,000. Box 63, Selma, Cal.

GET a small fruit and poultry farm earning from $3000 to $4000 a year. Where? In Southern California—just the place for the man of moderate means who wishes to establish a home on a few acres that will insure him a good living in a delightful country; lands reasonable in price; terms attractive; crops best suited for different localities are well proved; efficient marketing organizations are at your service. Southern California has a climate you will like—an enjoyable 12 months open season. Paved roads everywhere; near the sea and mountain resorts. Let me mail you our illustrated folder containing dependable information on Southern California. Address Seagraves, General Colonization Agent Santa Fe Railway, 811 Railway Exchange, Chicago. (c99x)

Florida

AUG. 20, $54.50 railroad fare. It's the time to buy to make money before the big fall rush; it doesn't obligate to see with us. Write HICKMAN, 408 Olive, room 620.

FARM—400 acres near Milton, Fla., and new Escambia Bridge connecting Pensacola with half mile frontage on Spanish Trail, leading from San Diego, Cal., to Jacksonville, Fla.; 140 acres fenced, 100 acres cultivated, 3 houses, barns, 1200 bearing orange trees, peaches, blueberries, cane, apples, peaches; rich soil; sacrifice at $100 per acre; double; convenient terms. Arden Dearheyns, owner, 30 N. Dearborn st., Chicago, Ill.

Illinois

FARM—Illinois. Inquire 3450 Magnolia.

FARM—140 acres, 30 miles south of St. Louis, close to concrete road; will sell reasonable. Mrs. C. H. Crook, Burksville, Ill. (99)

FARM—1¼ acres, 4 rooms and outbuildings, in East Granite City; price $2800. Mr. Wm. Palmer, 2615 Madison, American Garden, R. R. T., Granite City, Ill.

FARM — 103 acres, 6-room house, barn and outbuildings, fruit trees; 8 miles north of Edwardsville, on State road; $75 per acre; Moro R. F. D. E. Hellenbenn; possession in September. (c)

FARM—Waterloo, Ill., 30 miles from St. Louis; 40 acres; fine for poultry raising or summer home; orchard, buildings; terms or exchange for city property. Box D-1276, Granite City, Ill. (99)

FARM—For sale or exchange for city income property; a 100-200 acres, including timber, good roads, about 6 miles from Wood River, Madison County, Ill. For further information call H. Hiller, 7724 Forsythe, Clayton, Mo.

Indiana

LOWEST priced acreage for immediate sale; on new highway extension of Broadway, Gary to Crown Point. S. J. CRAIG, 1033 Calumet av., Hammond, Ind.

Missouri

FARMS—If you expect to buy this spring, get our new lists now. Box Y-257.

FARM—40 acres, 28 miles south. See owner, 3529 Indiana.

FARM—100 acres, George Matlock, 4207 Norfolk, St. Louis.

FARM—40 acre fruit, poultry; new building. A. Kren, Hawk Point, Mo. (c99)

FARM—320 acres; with stock and crops. 4224 Evans.

FARM—5-acre; on Glaze creek; 3 acres bottom ground; ask for Chas. Scheidler, Sulphur Springs, Mo.

FARM—18 acres; good buildings; just out of town; Union, Mo., Route 3. Mrs. M. Gable. (c99)

FARM—Good, 160-acre, well improved, at bargain; will consider town dwelling in trade. C. F. White, Oak Hill, Mo. (99)

FARM—45 acres; black loam soil; 4-room house; 12 miles to city. Kerchner, 5867 Lotus.

FARM—Good 160-acre, well improved, at bargain; will consider town dwelling in trade. C. F. White, Oak Hill, Mo. (99)

FARMS—For sale or trade; I have a few small farms and timber; see me at once. C. R. Smith, 1919 Hickory.

FARM—40 acres, with cows, horse and chickens; good house and outbuildings. Box Y-290, Post-Dispatch.

FARM—20 acres, house, barn, orchard, water, road, in Missouri; price $400; $100 down, $10 month. Box 198, Mt. Vernon, Ill.

FARMS FOR SALE

Missouri

FARM—80 acres; 75 miles of St. Louis; route 14, Bourbon, Mo., Lindell 4658, 4129 Washington.

FARM—1¾ acres; house, plenty water and fruits, suitable for chickens. Wm. Cromlis, Kimmswick, Mo.

FARM—80 acres; river bottom; well improved every way; cash or terms. A. HOCKENBURY 913 Clinton.

FARM—5 acres large chicken house, za-race and other sheds; 7-room house, all conveniences; good ground. Adam Becker 130 S. 9th st., Lorremberg, Mo.

FARM—36 acres located on Mosley rd.; 150 feet from Ladue rd. and ¾-mile from Olive Street rd; $700 per acre. Inquire 619 Bompart.

FARM—16 acres; 5-room house; variety of fruit; barn and poultry shed; 15 miles south. Inquire at 3646 West Pine Sunday 9 to 11 a. m. or Monday.

FARM—10 acres; stucco house; electric; fruit, berries; garage; ideal chicken farm on Highway No. 9. Apply Sunday only. I. R. Gildas, Arnold, Mo. (99)

FARM—640 acres; good uncleared grain, poultry, fruit and stock land. $3.50 per acre; bargain. Ed. A. Knippel, owner Leeper, Wayne County, Mo.

FARM—80-acre, well improved; 40 miles south of St. Louis, No. 9 State highway; will trade for property or business. Call 7613 Alabama.

FARM—90 acres, on concrete Highway No. 40; well improved. Phone Colfax 7263W or write A. H. Niemeyer, High Hill, Mo.

FARM—113 acres, will sell part or all; 75 fruit; 1-3 acre grapes, ¼ acre berries, plenty of water; good improvements; 1 mile south of Festus, on Cemetery road. Box 437, Festus, Mo. (c99)

FARM—56 acres; good buildings; well and cistern; suitable for chicken ranch or summer home; hard roads; 38 miles from St. Louis. Box Y-384, Post-Dispatch

FARM—40 acres; 10 acres cleared; fenced; small building; Highway 21; 80 acres, 65 acres cleared, fenced, Highway 61 and Festus; cash or terms. Meyer, 608 Ann av.

FARM—70 acres; Rock, Mo.; fine buildings, cherry, peach and apple orchard, plenty grapes, excellent buildings. Fisher, 7309 S. Broadway.

FARM—400 acres; new 7-room house, basement, furnace, large porch, barn, silo, chicken house, well, spring; 60 miles west of St. Louis, on good road. A. O. KELLER, 22 N. 12th.

FARM—160 acres, 100 acres in cultivation, all outbuildings in good condition; 10 miles west of St. Louis, 2¼ miles from depot; no agent; inquire 3305A Texas.

FARM—Wonderful bargain, 178 acres, 75 cleared; timber, dwelling, barn, out buildings, fruit, 1 mile market, $2000; $500 cash; easy terms. Box 174, Lutesville, Mo.

FARM—Ideal; 116 acres; well improved; on highway No. 19, 2 miles south of Cuba, Mo.; fine orchard, fruits of all kinds; will sell all or part. Address J. C. Van Sandt, R. R. No. 4, Cuba, Mo.

FARM—120 acres, 68 miles southwest of St. Louis; 2¼ miles of Sullivan; well improved; 8-room house; fine 10-acre bearing orchard; for particulars write owner, W. A. Paschal, Sullivan, Mo. R. F. D. 3. (99)

FARM—To settle estate, 120-acre Missouri farm; excellent stock country; easy trucking distance Kansas City and St. Joseph; 24-hour freight service to Chicago stockyards; two springs, fine soil. W. F. Alford, 3715 Van Buren st., Gary, Ind.

FARM—100 acres $350 cash; 60 in cultivation, 4-room house, barn, outbuildings, garden, fruit, well watered, team, wagon harness, implements, farm tools, range house furnishings; 35 acres corn; 55 miles south St. Louis. JAMES G. COOK, owner Kinser, Mo.

FARM—5 acres good land, 20 cultivated, 3-room house, 2 good cisterns, cellar, barn, chicken house, some bearing fruit, 250 grapevines, 20 apple trees; $1600; $600 cash, balance $12 a month at 6 per cent interest. O. R. Ethell, Sullivan, Mo. Route 1. (c99)

FARM—20 acres, on Joachim River ¼ mile from Mississippi; best fishing within 25 miles of St. Louis—1 residence, 2 chicken houses, poultry fixtures, 1 tenant house, den land, 6 acres bluff and timber; will sell cheap. Write owner, Box 415, Festus, Mo.

FARM—80 acres, Missouri, 30 miles from city; 60 cultivation; 20 acres good timber; 6-room house; barn, 2 chicken houses, cistern, well; 3 miles store, corn-mill, high school, village; good roomy house, oak shaded; also 3-room tenant house, barn, etc. Price only $2500 and 10 acres; fair terms quickly, team, complete farm tools, corn, hay, etc., included; part cash. Details, page 16, illustrated catalog, FREE.
STROUT AGENCY, 1046B Pierce Bldg., St. Louis, Mo.

FARM—173 acres; 40 in corn and alfalfa hay; 30 acres bottom; $2000 worth of oak, hickory and walnut timber; 8 springs; final location for chicken farm; small house; concrete vat; 8-room house; 2 stock barns; ¼ mile to highway No. 21; 45 miles south of Missouri. Phone Colfax 7277J, W. E. Grunwell, De Soto, Mo.

FARM—Poultry; 24 acres; 6-room house, 2 poultry houses, 6x20; 2 brooding houses and barn; 1 delco light plant, 400 leghorn hens, 2 cows and farm tools, 2½ miles from Caledonia, Mo., 1 mile from State highway 21. In good condition; must sell; price $3500. Robert Linder, caledonia, Mo. FARMERS IN PECAN CHOICE 3-acre FARM—See an estate farm of 1333 acres, right in Grand Summit, on concrete road; only 35 miles from St. Louis; land level; will sell all cultivated; 12 dwellings; 3 large barns, electric lights, well, cistern and ponds orchards; Missouri Banana Garden and Fruit Plantation; Farm located here. Price $15,000; terms. C. A. Daws, 7174 Chestnut, Room 4.

FARM—160 acres; sell or trade for city property; 45 acres timber, 6-room house, cultivation; 8-room house, good barn, smoke house, good orchard; quarter mile from school; 10 miles town; 75 miles St. Louis; ideal for dairy or poultry; immediate possession. Route 2, Box 63, Bonne Terre, Mo.

FARM—247 acres dairy and stock farm; Ste. Genevieve County; 200 acres under cultivation; 47 timber; 6-room house, fronting on State highway No. 25; 2 large barns other buildings; 2 cisterns, 2 never-failing springs; 2 miles from town; 65 miles St. Louis; 58 miles south of St. Louis; beautiful location; best improved farm in county; $60 per acre. John Herter, Ste. Genevieve, Mo.

CHICKEN FARM—70 acres; 10 minutes from city; orchard, grapes, poultry house, 3-room cottage, garage. $9,000; terms.
EDW. L. KUHS RLTY. CO., Colfax 3810.

IDEAL 40-acre tract of poultry, fruit, stock and truck land; fine location; price $200; $5 monthly. John M. Stephens, owner, Salem, Mo.

10 ACRES—Good grain and stock farm; 27 miles on Lemar Ferry road; will trade. Albert Jaeger, owner, Hillsboro, Mo.

OZARK HUNTING AND FISHING FARM, FRUITS AND PASTURE LANDS

In tracts of 40 acres and up; some bordering on Black river; 5 miles Poplar Bluff; price $5 per acre and up; will trade for city property. SPRAGUE & CO., 626 Chemical Bldg.

170 ACRES—Farmington, Mo., level; 5-room frame house; large barn; plenty fruit; crops; no debts; want city property or sell on easy terms. Owner, Box Y-81, Farmington, Mo.

$96 BUYS 5 ACRES. Furnish buyer 5 hens, 500 strawberries, near Bismarck. Start with $1.25 weekly. Also 10 acres, 3 room house, furnish fruit trees, berries. Price $390. Terms. Mrs. Brown, 719 Wainwright Bldg., St. Louis.

MERAMEC AND BIG RIVER LANDS—$25 per acre and up; fine farms and resorts. SPRAGUE R. CO., 626 Chemical Bldg.

FOR A QUICK SALE.
37 acres, located 76 miles of St. Louis; 1 mile of good railroad town; on main county highway; 23 acres in cultivation; all level land; 12 acres timber; all fenced; 30 apple trees and other fruit; 4-room frame house; cellar; bought house, barn, good water; best buy in county; must sell by Thursday; $1050; terms, $350 cash and $20 per acre as wanted on balance. Edna Houser, Cuba, Mo.

STOCK AND DAIRY FARM—162 acres, 92 miles from St. Louis; fenced and cross-fenced; one-half in cultivation; family orchard; well, cistern and 5 springs; small house, good barn, silo, house, concrete milkhouse; granary and sheds; price $7800.
GEO. C. OTTENAD REALTY CO.,
808 Chestnut st., Room 206.

Farms!
Farms! Farms!

I have improved and unimproved farms, acreages and poultry farms, all within 20 miles from St. Louis on good hard road. J. H. A. BUERMANN, Manchester, Mo.

Spring Hollow Farm, Equipped

40 acres, 1¼ miles from Sullivan, 20 acres in cultivation and meadow; remaining 20 acres in a rather hilly woods pasture; 8-room house, 2 barns, chicken and a fine supply of spring water. Improved with a 3-room log house, a stable and shed, a small orchard and a well fenced. With farm is included a team of horses, wagon, harness, 2 Jersey milch cows, Durroc sow, 100 chickens, plow, rake, harrow and a lot of small tools. Immediate possession. All for $1200, one-half cash, balance easy terms. For a small place at a low price, suitable for fruit, truck, poultry and a few cows, you can't beat this.
J. H. BENNETT, Owner, Sullivan, Mo.

Oklahoma

LAND—To settle estate, 3500 acres, 4 miles south of Red Oak, Ok.; some desirable farming, some rough; $15 per acre, reserving half of all oil or minerals, if divided. $40 acre down, proportionately. H. M. Henderson, Oshkosh, Wis.

Texas

CITRUS FRUIT LAND—20 acres, irrigated, in Rio Grande Valley, near Weslaco, will consider trade. Box Y-87, Post-Dispatch.

FARMS FOR SALE

Texas

FORTUNE IN PECANS—Choice 5-acre sites, near beautiful Southern lake resort; five years' free care and development; easy terms. Big profits. Free booklet. Southern Orchards, Box 132, Dallas, Tex.

St. Louis County

ACREAGE—1-2-3 acres, on car line; good location; price $2500.
GRAF & CASE, REALTORS, FERGUSON.

ACREAGE—4 or 9, just off Manchester rd., near Ellisville; lays fine; big bargain; easy terms. CAbany 4800.

ACREAGE—2 to 30, $200 up per acre; take stock. McGrath Oakville on Telegraph rd.

FARM—17 acres, 2 wells, near Clayton road, GRand 2491.

FARM—Fox Creek poultry, fruit, truck; improvements; 20 miles out Manchester; $125 year. 2808 Clifton. (c99)

FARM—12¾ acres; 6-room modern house; chickens; large fruit orchard; a choice location, on the Telegraph road, 1¼ blocks south of Benack Merchandise Co.

FARM—In St. Louis County; 38 acres, with 6-room house, barn, outbuildings; has electric, telephone and large creek running through; only ¼ mile to school; price $12,500; owner will consider terms and also take in trade small piece of property about $4000 in city. Box L-206, P.-D.

72 ACRES AND 6-ROOM HOUSE.
11 miles west of city; big bargain; only $250 per acre.
SPRAGUE R. CO., 626 Chemical Bldg.

15 ACRES—BUILDING SITE
Near Conway rd.; fine apple orchard; only $350 per acre. SPRAGUE R. CO., 626 Chemical Bldg.

45 ACRES AND 7-ROOM HOUSE.
On corner of 2 auto roads; all kinds fruits; only $250 per acre; 30 minutes to city.
SPRAGUE R. CO., 626 Chemical Bldg.

37 ACRES AND SIX-ROOM HOUSE
9 miles west of city; abundance of all kinds of fruits; running spring water; only $14,000 for quick sale. SPRAGUE R. CO., 626 Chemical Bldg.

78 ACRES AND 7-ROOM HOUSE
Near Ballwin; abundance of fruits; fine home farm and enhancing in value very fast; only $240 per acre. SPRAGUE & CO., 626 Chemical Bldg.

TIMBER LANDS

TIMBER LAND Wtd.—To buy, in Alabama. William A. McQuaide, Write John L. Baumgartner, Terre Haute, Ind.

REAL ESTATE—COUNTRY

BUNGALOW—Modern, with 5 acres, 8 rooms and bath; electric lights and a good well with automatic pumping system, large porch and basement, hen house and 36 young fruit trees; a good location, 38 miles west of St. Louis on highway 12 and 14; all paved road but about ¼ mile. Will sell furnished or unfurnished. L. A. Weber, Gray Summit, Mo.

HOUSE—7 rooms, furnished, all conveniences, reasonable. Lake 2, Bluff, Ill., fine beach. J. E. Liekey, 2207 Sherman Evanston, Ill.

REAL EST'TE—OTHER CITIES

CALIFORNIA real estate catalogue free; sell or buy direct; buyers and exchangers wanted; we match properties anywhere. R. U. COMING? R. R. Get acquainted with Phillips & Ream, 747-49 N. Western av., Los Angeles, Cal.

DWELLING—8-room, 2 story; at Gray Summit, Mo., ½ mile of Shaw's Garden, on Manchester rd.; lot 120x250; shady bluegrass lawn, cistern, wash house, coal shed, chicken house; an ideal place to entertain parties. Price $6000.
Business house, 20x40 ft. on lot 28x150 ft., on Manchester rd., now occupied by postoffice and grocery and counters; ready for business; price $2500.
At Gray Summit, Mo., garage, hotel, houses and lots, acreage; vacant lots and farms on Highway 12 and 14.
THORNHILL & DISHAROON, Gray Summit, Mo.

LOT—For sale or exchange, beautiful lot, 70x568 ft. in Evansville, Ind.; will trade or exchange for St. Louis or St. Louis County only. Peter Seeck, R. R. 36, Florissant, Mo.

SELL OR TRADE—Will arrange an interstate deal for you between any two points you desire. Write B. E. Boedecker, Willow Springs, Ill.

FINANCIAL

LOANS ON PERSON'L PROP'Y

LOANS
$25 to $500

Anyone can borrow money on the Yahlem plan. Everything is private. We don't call anybody up or ask anyone to sign with you. Thousands borrow from us in a dignified, courteous, confidential manner. Auto, furniture, real estate loans or loans on anything of value. You get the money the same day. Low rates with a reliable and legal company.

PAY BACK LIKE THIS:

Borrow $25, pay back	$1 weekly
Borrow $50, pay back	$2 weekly
Borrow $75, pay back	$3 weekly
Borrow $100, pay back	$4 weekly

YAHLEM
Loans to Working People
1035 N. Grand Bl.
Hours: 8 A. M. to 9 P. M. (c8)

ANY man or woman employed on a salary can borrow money from us; easy payments, 8% per year; no indorsement or mortgages required; confidential; no inquiries made of your employer or anybody else. Globe Finance Co., 421 Commercial Bldg., 6th and Olive. Phone Main 3973. (c80)

ARE YOU NEEDING MONEY?—We make loans at 6 per cent a year to men and women working on salary; no comakers, no indorsers, no mortgages; no inquiries made of your employer; confidential; white only.
SUPREME INVESTMENT
ROOM 619, 705 OLIVE. (c26)

AVOID worry; if you owe one debt than several; we loan money for this and other purposes; charges 8 per cent discount. Medical Credit Bureau, 609 Chestnut Bldg. (c65)

FURNITURE LOANS—Low rate; pay as you can. Co-Operative, 203 N. 10th st., room 208, Garfield 3900.

LOANS—To the man who works; lowest rates, easiest terms; strictly confidential. Dixie Credit Co., 1243 Morgan. (c81)

MR. MERCHANT, do you need money to pay bills? Needed quick, confidential. Box L-2, Post-Dispatch.

LOANS—LOANS—LOANS.
Money loaned to people keeping house; easy payments; see others' rates, then get ours. THE AMERICAN CO., 377 Arcade Bldg. Entrance 211 N. 8th st. (c62)

LOANS SAME DAY

Furniture, autos, real estate; any amount. Confidential. Open evenings. Small payments. 2901 Olive. (c99)

MONEY—On furniture and automobiles. 321 N. Jefferson.

MONEY to salaried people; easy payments; confidential. 1881 Railway Exchange Bldg. (c8)

MONEY TO LOAN—2 per cent per month on jewelry, clothing, diamonds, musical instruments, etc. Dunn's, 912 Franklin. Established 1873. (c30)

MONEY loaned on furniture, pianos and warehouse receipts; 2 per cent month. Mound City Loan Co., 427 Victoria Bldg. (c56)

MONEY—$5 up, on salary or furniture; discounted if paid in advance; deals in cash; debt. SOUTHERN MONEY CO., 406 Liberty Central Trust Bldg., 506 Olive. (c99)

MONEY TO LOAN—$25 to $1000 on indorsements; charge $7.67 per $100, including insurance, if repaid in 10 months. ST. LOUIS CORPORATION, 608 Arcade Bldg. Branch office, 6726 Olive Street road. (c8)

MONEY TO LOAN—$25 to $5000, on "The Morris Plan"; payments $5 per week; payments, secured by collateral; charge 6 per cent; secured by two comakers, charge 8 per cent.
INDUSTRIAL LOAN CO.,
714 Chestnut. Branches at Nugent's and at Wellston, 1488 Hodiamont; Florissant-Warne, 4118 West Florissant; Grand-Gravois, 3616 S. Grand bl. (c8)

PRIVATE LOANS to furniture owners; make your own terms; weekly rates. The Mutual Co., 207 Victoria Bldg., 8th and Locust. Phone CEntral 6006. (c14)

WE advance money to salaried people at 5 per cent a year; no indorsement or mortgage required; confidential; no inquiries made of your employer or anybody else. Globe Finance Co., 421 Commercial Bldg., 6th and Olive. (c80)

$5 TO $50 QUICKLY.
We advance money to men and women working on a salary; loans made same day if necessary; low rates; confidential.
STANDARD CREDIT CO.,
301 Victoria Bldg. (c3)

LOANS ON PERSON'L PROP'Y

WHOLESALERS MANUFACTURERS

Turn over your capital quick. I purchase account receivables spot cash. Best service of its kind in St. Louis.
LEOPOLD GROSSBERG,
Room 510 705 OLIVE ST.
GArfield 0260.

See Frank H. Alewel

For loans from $20 to $300 at legal rates on your furniture or piano, which is not removed from home. Paid furniture receipts required. Business confidential. Interest charged on $100 for 30 days, 67 cents, with small charge for making up papers. Other amounts in proportion. Phone JEfferson 2494. Established 44 years, 2900 to 2908 Market. (c99)

We Loan Money to Individuals.
Legal Rates—Utmost Privacy. Repay Weekly or Monthly to Suit Income.
KIRKPATRICK FINANCE CO.,
1120 Locust St.

LOANS ON REAL ESTATE

BENNETT, 808 Chestnut. Main 2176 makes loans cheaper and quicker.

BUYS or makes second deeds of trust. ROLAND A. WISE, 114 N. 7th. Room 211

FUNDS available to be loaned on St. Louis improved real estate without commission; borrower must pay cost of title certificate, recording expenses, etc. only; $25,000 available for good real estate bonds; first mortgages only. Box L-274, Post-Dis.

HAVE money to loan on high-class properties; prompt service. See

BUSINESS OPPORTUNITIES

$125 BUYS route vending machine stock; make money at spare time. Box H-227, Post-Dispatch. (c)

FIRE APPARATUS REPRESENTATIVE Wonderful opportunity for live man having sufficient capital to maintain office and show room; big demand for foam chemical engines. KYLFIRE EXTINGUISHER CO., 1314 Olive st.

HOTEL DINING ROOM With splendid kitchen, for rent in new 115-family apartment hotel at Grand and Cass Avenues; for lease to a responsible tenant; must be experienced in catering to high-class trade; particulars at office. ALBERT G. BLANKE R. E. CO., 711 Chestnut st.

WHOLESALERS MANUFACTURERS Turn over your capital quick. I purchase account receivables spot cash. Best service of its kind in St. Louis. LEOPOLD GROSSBERG, 705 OLIVE ST. Suite 310 GArfield 0260.

An Opportunity

WE WILL CONDUCT A CLASS IN SALESMANSHIP AND REAL ESTATE FUNDAMENTALS UNDER A CAPABLE INSTRUCTOR, BEGINNING IN SEPTEMBER. THERE WILL BE NO COST TO YOURSELF. WE WILL HAVE SOME WORTH-WHILE POSITION FOR THE MEN WE SELECT. APPLICATIONS NOW ACCEPTED.

Fitzporter Realty Co.
GRand 0854. 4648 Shenandoah. (c90x)

BUSINESS WANTED

BARBER SHOP Wtd.—Downtown; building shop preferred; state price. Box Y-41, Post-Dispatch.

CONFECTIONERY Wtd.—Must have 3 living rooms. 2712A N. 14th st.

DRUG STORE Wtd.—Retail, or $50-day stand; must be reasonable for cash. Box O-141, Post-Dispatch.

FURNITURE STORE Wtd.—Want to buy a going furniture store in a growing residential town. Box Y-329, Post-Dis.

GROCERY-MARKET Wtd.—First-class; pay cash. Box Y-401, Post-Dispatch.

GROCERY Wtd.—Or paying business in exchange for good income property. Box B-490, Post-Dispatch.

GROCERY STORES—Also dry goods, shoes; in or out of town; pay cash; price must be right. Melman Brokerage Co., 711 Chestnut st. CEntral 5990.

GROCERY Wtd.—Dry goods or hardware store; will trade modern flat; price of flat $6500; first deed of trust on flat, $5000, 2½ years to run. Equity $4500. Box O-83, Post-Dispatch.

Sell Your Business Quickly and Privately

Phone or write; our representative will call.

Almo Investment Co.
806 Arcade Bldg. MAin 4578.

MAIL ORDER ARTICLE Wtd.—To sell through mail. Box Y-407, Post-Dispatch.

PAPER ROUTE Wtd.—No agents. Box Y-409, Post-Dispatch.

TAILOR SHOP Wtd.—Good location; reason for selling. Louis Schwartz, 5050 Maple.

WILL exchange Ford coupe for lunchroom or confectionery. Bunting, 1901A Park av.

HARDWARE STORE WANTED. Want to buy an established hardware business in good location with a clean stock; will invest $10,000 cash. Box Y-340, Post-Dispatch.

ARE YOU SELLING OUT? List your business or property with us. GARDNER REALTY CO. LINDELL 0495 202 Studwell-Rialto Bldg. Grand-Olive

SELL! SELL! SELL. Cash for your business at once. No delay, no red tape; country business sales a specialty. Call for our representative. Act now.

SERVICE BROKERS
419 Chemical Bldg. GArfield 4921. (c2)

ANY BUSINESS SOLD QUICKLY AND PRIVATELY We have a large number of cash buyers for all kinds of business and real estate. LIST WITH US. E. L. HEYE INV. CO., 7TH & CHESTNUT. 400 Title Guar Bldg. MAin 2627-2628.

We Sell Your Business Quickly and Privately

You Pay Us Nothing Until the sale is made. Call us for an interview.

FRY & KERR INVESTMENT CO. 704 Victoria Bldg. CEntral 2840 (c99)

BUSINESS FOR SALE

Accessories and Batteries

Doing splendid business; cheap rent; 3½-year lease; owner has other business, must sell. Call 4620 Delmar, 3d floor.

SERVICE BROKERS
419 Chemical Bldg. GArfield 4921. (c2)

Auto Accessories, Filling Station, Garage and Repair Shop

South St. Louis; established 7 years; clears $500 net per month and up; price $6,000; a real buy.
L. HEYE INV. CO. MAin 2628-27.

AUTO REPAIR SHOP—For rent; $50. 2100 S. 7th.

AUTO REPAIR SHOP—Doing good business; fully equipped; rent reasonable. 3948 Nebraska. GRand 8842. (c)

AUTO SALES AGENCY—Handling one of most popular easy selling cars; large territory that shows profit; service department that buys accessories; everything in A1 shape; established business and good name; long-term lease at lowest rental in city; money can be made from first day. Reason for selling is ill health. Sacrifice price if sold quick.

BAKERY—This place is a money maker. Call 6533. (c1)

BAKERY—Patent oven; good location; upstairs shop; price $1600. 1901 Land. (c)

BAKERY—West End; thoroughly equipped; bargain; quick sale. 120 Pine st. Midway 382 or 5807 State st.

BAKERY—Cheap; $1500; $500 cash. 4557 Richelberger.

BAKERY—Good location; wholesale and retail; clean rent. 1026 S. Grand. (c)

BAKERY—Good business; Triumph mixer; two utensils; $500; terms; have other business. 160 Cahokia.

BAKERY—Good, in railroad town, 16,000 population; good wholesale and retail business. Ben Willer, Moberly, Mo.

BAKERY—Excellent stand, in established location; former store; bake shop and 11 rooms. Apply 1400 Tower Grove av.

BAKERY—Old reliable stand; doing good business; modern shop, with living rooms. Box Y-407, Post-Dispatch.

BAKERY—Best suburban town; selling 700 loaves bread daily; advertise for $4000; has proven; patent brick oven; living rooms; cheap lease. Guth, 5988 Julian.

BAKERY—Live proposition; old established business; $2500; bargain; terms; brick oven; living rooms; rent $85. Guth, 5988 Julian.

BAKERY—Biggest bargain in Northwest territory; good lease; business can be doubled easily. Sell account sickness. $3000 necessary. Box O-93, Post-Dispatch.

BAKERY—Retail, in North St. Louis; doing nice business; real bargain at $1500. Miller-Scheer & Bldg. Co., 1004 California and Gravois.

BAKERY—Good business; furnace oven; shoe shop; living rooms; convenient arrangement; only $2800; suitable terms. Sandy West End corner. Guth, 5988 Julian.

BAKERY—Pastry shoppe; unusually good West End territory; no competition; patent brick oven; fine shop; sacrifice for $2000; terms; low rent. Guth, 5988 Julian.

BAKERY—Old established business, in North St. Louis; patent oven, cake mixer, ½ dough mixer; upstairs shop; $40 to $45 daily; rent $25. None lease; $3000 cash. Box B-263, Post-Dispatch.

BATTERY SHOP—South Grand; owner sick; excellent business; large stock; price $1300.

UNITED SALES CO.
320 Wainwright Bldg. MAin 1917.

BARBER STAND—Reasonable; good location; must sell on account of family health. Box H-90, Post-Dispatch. (c)

BARBECUE—And sandwich stand; doing good business. 1017 Elliott. Lindell 2227.

BARBER SHOP—3-chair, good stand, all fixtures, awning; only $800. GRand 8830.

BARBER SHOP—2 chairs; established business. Barber Shop, Kingshigh way and Manchester.

BARBER SHOP—Northwest industrial district; average over $100 per week; must be sold immediately. Box O-81, Post-Dispatch. (c)

BATTERY STATION—Will sacrifice; have other business; location in West End. Hiland 1970W. (c)

BARBER SHOP—Modern, 3 chairs, living rooms above. 3827 S. Broadway. (c)

BEAUTY PARLOR—Profits $10,000 per year; rent $60; A1 equipment; has steady customers; will sell cheap on account poor health. MAin 4578.

ALMO, 806 Arcade Bldg.

BEAUTY SHOPPE—4 booths; complete; must sell at once account of sickness; will sacrifice. 2624 Gravois.

BEAUTY PARLOR—Near Kingshighway on business street; always busy; real opportunity; sacrifice for $1500.

UNITED SALES CO.
320 Wainwright Bldg. MAin 1917.

Beauty Parlor Bargains

Positively one of the best businesses in city; 3-year lease; furniture fill; live in rear if desired. Call Sunday. To be sold for $650 at once. 4337 Olive, or

SERVICE BROKERS
419 Chemical Bldg. GArfield 4921. (c2)

BEAUTY SHOP—Quick sale wanted; splendid location; business established; first-class equipment; cheap for cash. Call between 4 and 12 Sunday or Monday. Powder Box, 4073 S. Grand. (c)

BEAUTY SALON One of the city's most beautiful and thoroughly equipped shops, located near Delmar and Kingshighway; doing an enormous business, but owner says sell; give somebody else a chance. Phone for information.

SERVICE BROKERS
419 Chemical Bldg. GArfield 4921. (c2)

BOWLING ALLEYS and billiard hall; 6 alleys, 6 pool tables; 20 years established business. 2708 Sutton av. Maplewood, Mo.

BUSINESS—Old established addressing advertising business, with up-to-date mailing list of railway ticket agents (connecting lines) over United States, equipment and good will; price reasonable. For details phone Mrs. King, FOrest 0579 or MAin 0315. (c2)

CANDY STORE—First-class; good location; South St. Louis; bargain; terms. Riverside 5786J. (c)

CANDY, ICE CREAM AND CIGAR STORE Good stand. A. Schuler, room 207, 3548 S. Grand. (c)

CANDY STORE—And ice cream parlor; fully equipped for candy making and lunches; only one of kind in town of 5000; on State highway; must sell account of other business. Box Y-180, P-D.

CIGAR AND CONFECTIONERY STORE Transfer corner; established business; South Side. Box O-175, Post-Dispatch.

CIGAR, candy, magazine, laundry branch; large display window; no rent. 611 S. 18th.

CLEANING—Dyeing, pressing and tailoring company; good location, with living rooms. Box O-98, Post-Dispatch. (c)

CLEANING AND PRESSING SHOP—Opportunity; lady wants partner for quick sale Box H-346, Post-Dispatch.(c7)

CLOTHING—And furnishings; doing good business; located in industrial factory; small stock; cheap rent; will sacrifice; this is a wonderful buy. 4057 Chouteau. (c)

COAL AND HAULING — Well established; private switch and scales; $6000; including Mack coal truck; good opportunity for hustler. Box W-340, P-D. (c99)

CONFECTIONERY—$750; receipts, $40 per day; rent $45, including 2 rooms and garage; good location; this place is worth $1500. MAin 4578.

ALMO, 806 Arcade Bldg.

CONFECTIONERY—And groceries; sacrifice account of sickness. 4573 Easton.

CONFECTIONERY—3900 Labadie; first-class; $1600; half cash; $50 month.

CONFECTIONERY—Good business; new fixtures; near school. 2819 Missouri.

CONFECTIONERY—Good location; owner must sell. 2926 N. Union. (c)

CONFECTIONERY—2 living rooms and bath; nice for couple. GRand 6115. (c)

CONFECTIONERY—Good stand; no opposition; price reasonable. 3503 Giles.

CONFECTIONERY—Established business; living rooms. 1401 Benton street. (c)

CONFECTIONERY—Good location; North Side. 2401 N. Jefferson.

CONFECTIONERY—Near school and factory; lunches. Box Y-187, Post-Dis.

CONFECTIONERY—4 living rooms; hot-water heat. 4025 S. 43d st.

CONFECTIONERY—Doing good business; reason for selling. 3103 N. 19th.

CONFECTIONERY—2323 N. Broadway; 3 nice living rooms in rear; cheap.

CONFECTIONERY—Rent $40; must sell; leaving city. 1488 Sherman.

CONFECTIONERY AND NOTIONS—Living rooms; reasonable. 2148 Yale av.

CONFECTIONERY-NOTIONS — 3144 Oak Hill, Tower Grove Park District; wonderful neighborhood; near schools.

GARDNER R. E. CO., 202 Shubert-Rialto Bldg. Grand-Olive.

CONFECTIONERY—Good fixtures; nice fountain and good business. 2654 Park.

CONFECTIONERY—4216 Natural Bridge; 4 rooms; rent only $22; price $600.

CONFECTIONERY—Good location; reduced from $6000 to $400. 2848 Easton.

CONFECTIONERY — $45 last Sunday; $1200 cash. 2846 McNair. (c)

CONFECTIONERY—Doing big business; must sell, sickness. 6244 Oakland.

CONFECTIONERY—One room. 3017 N. Sarah st. (c)

CONFECTIONERY—Doing good business; price reasonable. 3107 N. Newstead.

CONFECTIONERY—2 rooms, bath; rent $30; good business. 4 Mortimer. (p9)

CONFECTIONERY—And grocery; doing good business. Lindell 2128. (c76)

CONFECTIONERY—Living room; rent $20; other business; must sell. (c)

CONFECTIONERY—Light lunches, cigars, candies, etc. 4442 Morganford, (7)

CONFECTIONERY—First class. 4934 Easton.

CONFECTIONERY—3 rooms, bath, rent, $45. 2312 Salisbury. (c)

CONFECTIONERY—2621 N. 14th st.; in heart of White Way district; excellent corner; 4 rooms above. Daily sales $60. GARDNER R. E. CO., 202 Shubert-Rialto Bldg., Grand-Olive.

CONFECTIONERY AND BOOK STORE—Must be sold Sunday; make offer. 3959 Easton av. (c7)

CONFECTIONERY—Clara and St. Louis; leavink city; good business; real bargain.

CONFECTIONERY—And lunch, opposite school; quick sale; look this over; don't miss buy. 917 O'Fallon.

CONFECTIONERY—Central location; good stand; going home Europe. 2226 Washington.

CONFECTIONERY—Woodson road and Creve Coeur tracks, Overland, Mo.; sell cheap.

CONFECTIONERY—Doing good business; will very reasonably; selling on account other business. 4070 Blaine. (c)

CONFECTIONERY—Woodson road and Creve Coeur tracks, Overland, Mo. (c53x)

CONFECTIONERY—Good business; low rent; cheap. 1008 Dillon. GArfield 7934.

CONFECTIONERY LOCATION — $190 worth fixtures and furniture for $100; quick cash; rent $10. 1705 N. Broadway.

CONFECTIONERY — Bread and milk branch; first-class corner; growing neighborhood. 6700 west. Box Y-191, Post-Dis.

CONFECTIONERY—Neat, on good corner location; must sell; leaving city. Call at 4028 St. Louis av.

CONFECTIONERY—2423 N. Sarah; good living room in rear; will sell very reasonable.

CONFECTIONERY—With 2 living rooms; fine location; price reasonable. Phone Colfax 4540; no agents.

CONFECTIONERY—Old stand; doing good business; rent $20; 3-year lease. GRand 6115.

CONFECTIONERY AND CIGAR STORE—On corner; good business; will sacrifice. Box O-144, Post-Dispatch.

CONFECTIONERY—Grocery, candy, ice cream and tobacco store; 4 rooms; rent $25. 1014 Gever.

Confectionery Beautiful

See this money-maker at 4063 Olive. The last word in confectionery, or,

SERVICE BROKERS
419 Chemical Bldg. GArfield 4921. (c2)

CONFECTIONERY AND LUNCH—Good business; low rent; cheap for cash; call Sunday. 4235 W. Easton.

CONFECTIONERY AND DELICATESSEN business for first buyers, location good; money maker; leaving city; reason for selling. GRand 6066. (c)

CONFECTIONERY AND LUNCHROOM—Good business, near high school; sickness reason for selling; bargain for cash. 1553 S. Jefferson. (c)

CONFECTIONERY AND BAKERY—Compton av.; owner wants to retire; a real opportunity for someone; very cheap rent; price $2000.

UNITED SALES CO.
320 Wainwright Bldg. MAin 1917.

CONFECTIONERY—Leaving city; has living room connecting store; sell this and make me an offer; must sell. 2515 Hamilton av.

CONFECTIONERY - GROCERY — Salable stock alone worth the low price, $1800; terms; five living rooms; rent $42.50; North End. GUTH 5988 Julian.

CONFECTIONERY

Dandy place, across 2 schools, on Newstead; good proposition. Colfax 3550, or GArfield 4921.

Service Business Brokers
419 Chemical Bldg. (c2)

CONFECTIONERY — DELICATESSEN — Northwest, near Union; biggest $1500 bargain; not much cash required; good business, increasing; living rooms; lease. GUTH, 5988 Julian.

CONFECTIONERY—Well established; corner of busy Gravois fountain; well stocked; excellent trade; apartment over store. Box O-114, Post-Dispatch.

CONFECTIONERY—Good business; two living rooms in rear; must sell at once account other business. 1006 Glasgow. (7)

Confectionery, Delicatessen, Lunches and Pastries

Established by well-known caterer; opportunity for the right man to compete with Garavelli; long lease; terms can be arranged to responsible party.
E. L. HEYE INV. CO., 7th and Chestnut. 400 Title Guaranty Bldg. MAin 2627-28.

CONFECTIONERY AND GROCERY—Across from city hospital; clean stock; fine fixtures; cheap rent; bargain. Riverside 3814. (c1)

CONFECTIONERY—With living room; opposite theater, large school; 2 filling stations same block; rent $25. 5324 Southwest av. GRand 1880J.

CONFECTIONERY GRAB

Rent $50; 3-year lease; located near 1200 W. Chouteau; small payment; act quick for this bargain.

Service Business Brokers
419-22 Chemical Bldg. GArfield 4921.(c2)

Confectionery Bargains

Located in Maplewood on main st.; established 8 years; cheap rent; 3-year lease; next door to large theater; too many hours for this young single man and it means your opportunity. Guaranteed over $350 weekly.

Service Business Brokers
419-22 Chemical Bldg. GArfield 4921.(c2)

CONFECTIONERY-BRANCH BAKERY—Must sell Monday; make offer; terms; busy Taylor transfer section; living room; ideal for couple; low rent.
GUTH, 5988 Julian.

CONFECTIONERY—Dandy business; fixtures and store building only $4000; terms; lively southwestern car loop; best money-making opportunities. Guth, 5988 Julian.

Confectionery Sacrifice

Widowed lady must sacrifice due to overwork; rent only $45, with lease and furniture; good quarters in rear; act quick for this one. 4343 Olive, or

SERVICE BROKERS
419 Chemical Bldg. GArfield 4921. (c2)

CONFECTIONERIES.

Confectionery; well equipped; rent $35; average daily receipts, $65. Price $3500.
Confectionery; rent $35; 2 living rooms; daily receipts, $30. Price $1100.
Confectionery; suburb; rent $30. Price $1400.
Confectionery and grocery; nice, clean stock of groceries and confections; rent $25. Price $1200.
Confectionery; rent $25; 2 rooms; lease; priced for quick sale at $900.
Confectionery; under present owner 4 years; 3 schools near; rent $28; daily receipts $30. Price $1700.
Confectionery; building with 3 rooms and bath for sale, including business; near 3 large schools, in nice neighborhood; $3000 cash, balance on terms.
Confectionery and delicatessen; corner; 5-room flat with bath; well equipped; average daily receipts, $40. Price $2800.
Delicatessen; well located; excellent equipment; daily receipts, $45. Price $2500; liberal terms.

FRY & KERR INVESTMENT CO.
704 VICTORIA BLDG. CENTRAL 2840.

CONFECTIONERY—Groceries, cigars, candy, ice cream and soft drinks; doing good business; reasonable price for quick sale; will accept good stock; come and see and be convinced; opposite show; account sickness. 3524 Easton.

CONFECTIONERY STEALS

One of today's best bargains at 4269A Easton. Call early today as it won't last at this price; $650; also 3059 Easton, $450.

SERVICE BROKERS
419 Chemical Bldg. GArfield 4921. (c2)

CONFECTIONERY—Light lunch, candies, cigars, new place; just opened; fine South Side neighborhood; fine business; wonderful opportunity; must sell account other unexpected business; come, see. Box Y-205, Post-Dispatch.

CONFECTIONERY—30xx Glasgow; near schools and churches; a real buy.

GARDNER R. E. CO., 202 Shubert-Rialto Bldg. Grand-Olive.

CONFECTIONERY—And light grocery; nicely located; near Easton avenue; doing nice business; price right for quick sale. Call 1427 N. Euclid or phone FOrest 5986. (c7)

CONFECTIONERY-LUNCHROOM — North Union; receipts $450 per week; reasonable rent; very attractive place; price $3000.

UNITED SALES CO.
320 Wainwright Bldg. MAin 1917.

CONFECTIONERY—Price $2750; located South Broadway.
Confectionery; price $2500; located South Broadway.
Confectionery; price $750; located North Florissant.
These are real bargains. See DIETZ, Room 9, 3602 West Florissant. (c)

CONFECTIONERY — Southern Illinois' finest confectionery for sale to first live wire. Best proposition for one understanding the business. New, modern fountain and equipment. Factory town or 7000; main street and highway; near modern theater just opened. Fine town to live in. Act quick; owner not a confectionery man. L. Hicks, Olney, Ill.

DREAMERY—Established, 14 years, doing a good business; other business. Call GRand 8830.

DELICATESSEN—Best location in West End; finest equipped store; daily receipts $400 weekly; worth $8000; can be bought for less than half.

UNITED SALES CO.
320 Wainwright Bldg. MAin 1917.

DELICATESSEN-LUNCHROOM—Good location; choice West End street; fine lease; sacrifice. CAbany 0297.

DELICATESSEN—Good location; reasonable price; for information call CAbany 6423.

DELICATESSEN—Doing $40 day business; rent $30; lease; two living rooms; near two schools; airdome; clean stock; $2650; no agents. Box Y-213, Post-Dispatch.

DELICATESSEN SACRIFICE

Owner, elderly man, much overworked, says sell. I am tired. Reasonable rent, long lease, cash deal only $2800. 450 N. Sarah, or

SERVICE BROKERS
419 Chemical Bldg. GArfield 4921. (c2)

DENTAL OFFICE—Centrally located; very reasonable. Box O-174, Post-Dis.(c)

DENTAL OFFICE—In good Southern Illinois town; excellent practice. Box B-264, Post-Dispatch.

DRUG STORE—Average $61 daily; long lease; on carline. Box O-25, P-D.

DRUG STORE—Only one-man store; $3000 cash. Box O-308, Post-Dispatch.

DRUG STORE—Unusually good buy for reliable party; act immediately; money-maker. Box Y-264, Post-Dispatch.

DRUGS—Wholesale house closing out entire store of drugs, chemicals, oils, sundries, etc.; will sacrifice all or part. Box W-26, Post-Dispatch.

DRY GOODS, NOTIONS—Good location, East St. Louis. Box Y-51, Post-Dispatch.

DRY GOODS AND NOTIONS—$1500 if sold by Monday. Lindell 7753J. (c)

DRY GOODS AND NOTION STORE—Good location; reasonable. 2706 Chouteau.

DRY GOODS STORE—Established; good location. For particulars write Box B-174, Post-Dispatch. (c99)

ELECTRICAL BUSINESS — And completely equipped shop in central location; clears $400 per month; substantial returns on investment; must sell for cash; $3000 will buy everything. DElmar 1962. (c)

EXPRESS BUSINESS—Good location; low rent; no reasonable offer refused. Box O-165, Post-Dispatch.

FILLING STATION—Good location; long lease. 4701 Northland.

FILLING STATION—And repair shop; near Tower Grove Park; good location; account illness; reasonable rent. Box O-164, Post-Dispatch. (c80)

FILLING STATION—Battery station and auto laundry; has cleared $5000 since Jan. 1. Price $9000.
FRY & KERR INVESTMENT CO.
704 VICTORIA BLDG. CENTRAL 2840.

FILLING STATION—South St. Louis; handles Shell products; 5000 gallons gas, 125 gallons oil; long lease; sacrifice account other business; stock will invoice $350; can reduce; no charge for lease; nothing down but the stock. Box B-251, Post-Dispatch.

FRUIT STAND—Doing a good business; low rent; must sell at once. LEE-SCHERMEN, GRand 8830.

FURNITURE AND AUTO ACCESSORIES —Good business location; leaving city. 3517 Easton.

FURNISHING STORE—Men's E. St. Louis downtown location; cheap. Box H-110, Post-Dispatch. (c)

GARAGE—Receipts, $1500 per month; rent $75; does high-class repairing; partners make me an offer. 2255 Gravois.

ALMO, 806 Arcade Bldg.

GARAGE—Filling station, battery, tire service, display room; real money-maker. Box Y-420, Post-Dispatch.

GARAGE—South Side; 15-car capacity; repairing, accessories; owns gas pump; bargain; $1400.

UNITED SALES CO.
320 Wainwright Bldg. MAin 1917.

GENTS' FURNISHING STORE—Good business. Box Y-304, Post-Dis.

GENTS FURNISHING—Good, clean stock; worth $2500; sacrifice $1100. 1244 Franklin. (c)

GARAGE-FILLING STATION, BUILDING —On Highway No. 61, about 21 miles east of St. Louis; auto and Goodyear tire agency; big repair business; battery service; price for quick sale, $5090.
GARDNER Rialto Bldg., Grand-Olive.

GREENHOUSES—2, 80x20; also hot bed sash. Schray, 4101 Pennsylvania. (c)

GROCERY—Meat; 4 rooms; receipts $600 per week; rent $27; established eight years; owner retiring; price $3350.

ALMO, 806 Arcade Bldg.

GROCERY—And meat market, 8100 Page. (c7)

GROCERY AND MEAT MARKET—For sale or will trade. 3807 Pag

GROCERY AND MEAT MARKET—A real place for a good butcher. 4444 De Tonty

GROCERY STORE—West End. Sell or trade. Box O-160, Post-Dispatch. (c)

GROCERY, CONFECTIONERY AND VEGETABLES—Small. 3013 S. 18th.

GROCERY STORE—Cheap; 2 living rooms; real bargain. PRospect 0108 (c)

GROCERY-MARKET—Jewish trade; reason for selling, other business; must be sold at once. 1239 Aubert. (c)

GROCERY, MEAT AND VEGETABLE MARKET—Good location; doing good business; will sell cheap. 3300 Missouri

GROCERY—And confectionery; on St. Charles road; will sell or lease building cheap for quick sale. WAbash 300. (c76)

GROCERY—Can be used for other business for five man; reason for selling. 1227 Sutter av.

GROCERY—And confectionery; on St. Charles road; will sell or lease building cheap for quick sale. WAbash 300.

GROCERY AND MEAT MARKET—Good business, good reason for selling. Phone Hiland 3656 Monday.

GROCERY—And meat market; reasonable; quick sale. 1417 Salisbury. Call Colfax 0638W. (c)

GROCERY-MEAT MARKET — West; rent free; excellent business; 2-year lease; big bargain.

UNITED SALES CO.
320 Wainwright Bldg. MAin 1917.

GROCERY AND MEAT MARKET—With or without property; Richmond Heights. Inquire 7701 Snowden. Hiland 0353M.

GROCERY AND MEAT MARKET—An old established corner. Also property if desired. No agents. Everding's Market, 4350 Chouteau av.

GROCERY, MEAT—I must sell my store, in a fine location; doing $110 a day; price $3500; investigate; no agents. Box Y-26, Post-Dispatch.

GROCERY AND MEAT MARKET—Good location; quick sale wanted; good price for right party. FOrest 6975R.

GROCERY AND MEAT MARKET—Bargain, cash or terms. 5586 W. Florissant (c3)

GROCERY AND MARKET—Established 12 years; owner wants to retire; price $2750; located on Easton. See DIETZ, Room 9, 3602 West Florissant. (c)

GROCERIES—BUTCHER SHOPS—We will buy for cash and trade for real estate.
CHRISTOPHER. MAIN 1674. (c62)

GROCERY-CONFECTIONERY — Excellent neighborhood trade; only $1500; terms; choice stock; 2 fine living rooms; rent only $30; northwest. GUTH 5988 Julian.

GROCERY AND meat market, 4045 Lexington; thickly settled neighborhood, new fixtures and stock; does fine cash business. DElmar 0291. (c62)

GROCERY AND MEAT MARKET—An extra good stand; doing a good business and gaining every week. Call CAbany 3729, Monday. (c)

GROCERY AND MEAT MARKET—In best colored district; no competition; all new stock and fixtures; reasonable; account sickness. Phenomenal. (c)

GROCERY-MARKET—Corner location, in Walnut Park; 4 rooms, bath above.

GARDNER R. E. CO., 202 Shubert-Rialto Bldg., Grand-Olive.

GROCERY AND MEAT MARKET—In best colored district; no competition; all new stock and fixtures; reasonable; account of sickness; investigate. (c)

GROCERY AND MEAT MARKET—Good location; owner has other business; must sell or trade for city property. 1117 Lafayette av. 815 Franklin. (c)

GROCERY AND RESTAURANT—In nice resort town, doing $50 per day; price $1200; rent $15 monthly. E. A. Steckel, Richlieu, Mo.

GROCERY, CONFECTIONERY, LUNCH—With 4 furnished living rooms; fine location; good reason for selling; $500; terms. 4217 Gravois.

GROCERY-SOFT DRINK PARLOR AND CAFE—Each complete in its own respect; big business; owner sick; must sell this week. Sacrifice $1800.

UNITED SALES CO.
320 Wainwright Bldg. MAin 1917.

GROCERY—And meat market; in nearby Illinois town; good location; doing fine business; reason for selling, going to country. Box H-80, Post-Dispatch. (c7)

GROCERY AND MARKET—Doing good cash business; also 5 room modern brick bungalow and 4 room frame; sacrifice. See owner, 2404 Charlack, Overland. GRand 6559 week days. (c65)

GROCERY-MARKET—Ohio av.; excellent corner location; 6 rooms, bath above. Weekly sales $700 to $800. Price $3250.

GARDNER R. E. CO., 202 Shubert-Rialto Bldg., Grand-Olive.

GROCERY—Fruit and vegetable store; with 4 large rooms above and garage in rear; doing nice business on busy South Side corner; can be bought for half price on account of sickness. No dealers. Box Y-324, Post-Dispatch.

GROCERY AND MEAT MARKET—Equipped with modern fixtures; must sacrifice; sell stock 80 cents on the dollar; reasonable offer refused on fixtures; call between 11 and 1 today. 1277 Delaware (6300 Page and 1 block south). (c)

GROCERY—Meat; rare bargain; receipts $650 per week; guaranteed; rent only $50; best location; long established; stock will inventory $16000; fixtures worth $1500; hour health demands sacrifice; price $2150. MAin 4578.

ALMO, 806 Arcade Bldg.

GROCERY AND MEAT MARKET—Doing good business; clean stock and good fixtures; 12-foot refrigerator; register, two scales, butcher counter, shelvings, electric coffee mill, cash register, slicer, stools and groceries worth $2000; will sacrifice, $1250 if sold today. Call today, 10-12 a. m. 6331 Clayton av.; terms. (c)

GROCERY AND MARKET

Beautiful Webster Groves location; will also sell property; this business is well established and property is in tip-top shape. Investigate.

SERVICE BROKERS
419 Chemical Bldg. GArfield 4921. (c2)

HARDWARE STORE—6143 Natural Bridge; good location. CAbany 1492.

HARDWARE AND PAINT STORE—In flourishing neighborhood; investigate. DElmar 2784W.

HARDWARE STORE—Clean stock; good trade; will invoice, $6000; terms. Box Y-335, Post-Dispatch.

HARDWARE AND VARIETY STORE—Best offer takes it. 2324 Chouteau av. West End district.

HARDWARE AND CHINA STORE—Central location, on the coming street of St. Louis. 3220 Ohio, second floor.

HARDWARE STORE—Very good location; good clean stock; will sacrifice on account other business. 4632 Gravois. Vic-tor 0611.

HARDWARE—Located on Gravois; a real going store; price $8000; rent $110 with living rooms. See DIETZ, Room 9, 3602 West Florissant. (c)

HARDWARE STORE—Good location; traffic street or will rent part store; suitable for accessories, battery service. Box Y-325, Post-Dispatch.

HAT STORE established — hat cleaning and hat store; low price for quick sale. Call 714 Franklin av. (c)

HOTEL AND CAFE—Good opportunity; sell to anybody. 2514 Easton. (c53x)

HOTEL—Good location; information, 6 N. Grand bl.

HOTEL—25 rooms, lobby, dining room and kitchen, lease of 10 years, on Highways No. 40 and 61; excellent business; must sell. Box Y-382, Post-Dispatch. (7)

ICE AND COAL ROUTE—Call Colfax 5060J.

ICE AND COAL ROUTE—Well established. Box O-46, Post-Dispatch. (c)

ICE, FUEL AND HAULING BUSINESS—1861 S. 11th st.

JEWELRY STORE—Good repair trade; must sacrifice. Box Y-91 Post-Dispatch.

JEWELRY STORE—On account of health; cheap. 2924 Chinnewa.

EXCLUSIVE LADIES' READY-TO-WEAR

Situated in exclusive west Delmar section; high-class business; well established; owner leaving city and decided to sell.

SERVICE BROKERS
419 Chemical Bldg. GArfield 4921. (c2)

LUNCHROOM—902 N. Compton; nice; good business.

MACHINE AND MANUFACTURING PLANT—Well established. Columbia Machine & Mfg. Co., 2741 Gravois av. PRospect 1806. (c99)

MAIL ORDER BUSINESS. Doing large business; big profits; easily handled; $2500, or will sell half interest. Box L-58, Post-Dispatch.

MEAT MARKET—Outfit complete; large cooler, meat display box, meat grinder, shelving, chain. Ries Market, 3574 Bamberger. Residence, 4452A Pennsylvania.

MEAT MARKET—Good location; fine fixtures; almost new; worth $2000; will sacrifice for $800; terms. MAin 1968, 3511 Gravois. (c)

Look at Pages 4B and 5B, Dramatic Section

FURNITURE VALUES DEFYING COMPETITION!

BUSINESS FOR SALE

MEAT MARKET—Call 4167 Pleasant. Phone Colfax 0309 Monday.

MEN'S STORE—BEST LOCATION ON SOUTH BROADWAY. OWNER RETIRING. Box H-59, Post-Dispatch.

MERCHANDISE STOCK—Dry goods and shoes. 1503 W. Main, Belleville, Ill.

MILLINERY SHOP—Good location. 2406 N. Union (c)

MILLINERY—Established; price for quick sale. Box O-146, Post-Dispatch. (c)

MILLINERY SPECIALS

$264 Delmar; sell today $750.
4040 Easton; terms; $2250.
1408 St. Louis; act quick; $550.
1203 Hodiamont; bargain; $1000.
These places priced for quick sales. Call today.

SERVICE BROKERS
419 Chemical Bldg. GArfield 4921. (c2)

MILLINERY STORE—Wonderful location, cheap rent; terms. 2613 N. 14th st.(c80)

MILLINERY AND GENTS' FURNISHINGS—Within 20 miles of St. Louis. Will invoice $4000; nice, clean stock. Great opportunity. Box J-345, Post-Dis.

MILLINERY STORE—Good business and location; old established; South Side. Box Y-381, Post-Dispatch.

MUSIC STORE

Brunswick and Columbia Phonograph and record agencies, Atwater Kent and Radiola radio agencies; good line of pianos, downtown location; fastest growing district in the city; low rent, store all newly decorated; will sell outright or consider an active partner; communicate with J. Herndon Kirkland, Melbourne Hotel, or Kirkland Piano Co., 204 N. 12th.

NATIONAL TRAIL RESTAURANT AND BAKERY—Route 11 and Route 2 pass the door; traffic day and night; tourists all the time; other business reason for selling. Vandalia, Ill., opposite Courthouse. (99)

NOTIONS AND DRY GOODS—West End; no competition; rent only $35; price $2500.

UNITED SALES CO.
320 Wainwright Bldg. MAin 1917.

PAPER ROUTE—Morning only; 850 dailies, 800 Sundays. 3703 Wisconsin.

PAPER ROUTE—In West End; 1300 daily 675 Sunday papers; reduced to $6750 Apply 3511 Tayloe.

PAPER ROUTE—800 dailies, 600 Sundays; profit $300 monthly. Price $3700.
FRY & KERR INVESTMENT CO.
704 VICTORIA BLDG. CENTRAL 2840.

PAPER ROUTE

South Side; evening only; 1200 dailies; 513 Sundays; easy terms.
E. L. HEYE INV. CO., 7th and Chestnut. 400 Title Guaranty Bldg. MAin 2627-28.

PHOTO postcard studio, established 10 years; good business; rent cheap. 2212 Franklin.

POOLROOM—2419 N. 13th.

PRINTING PLANT—Two jobbers, cutter, type, etc. 4507 West Easton.

PRINTING BUSINESS—Small; complete; established mail order; bargain. 2011 Pendleton.

PRINTING PLANT—Small; modern; an excellent opportunity to get into business for little cash required. Box O-17, Post-Dispatch.

PRINTING BUSINESS — Unusual opportunity; established business; excellent location; small equipment; price $1150; terms $700 cash, balance monthly. C. J. Hill, Agent, 114 N. 7th st.

RESORT—In Ozarks; best paying proposition ever offered; easy terms. Box Y-135 Post-Dispatch.

RESTAURANT—Receipts $100 per day; low rent lease; good location; established 10 years; all equipment; profits $6500 per year; will sacrifice at $3750. MAin 4578.

ALMO, 806 Arcade Bldg.

RESTAURANT—Good business; proprietor leaving city; cash or credit. 7029 Manchester.

RESTAURANT—In heart of Wellston; have other business that takes my time. CAbany 5255. 6217 Easton.

RESTAURANT—Close to picture show and Union Station; will sell outright or half interest. 2002 Market st. (62)

REAL ESTATE OFFICE—Must sell on account of other business. Box Y-29, P-D.

RESTAURANT—Cheap for cash; must sell; in heart of Webster Groves. Call 9659 week days. 1154W.

RESTAURANT — First-class; doing good business; long lease; try before buying; must sell; leaving country. 1102 N. Taylor. (c)

RESTAURANT—Near Union Station; receipts average $120 daily; real opportunity for one with pep.

UNITED SALES CO.
320 Wainwright Bldg. MAin 1917.

RESTAURANT—One of the best paying; owner must sell on account of other business; low rent; lease. Transfer corner. Taylor-Delmar Lunchroom, 022 N. Taylor.

CITY AND COUNTY MERGER URGED BY H. K. WAGNER

Advantages This Method Offers in Planning for Future Growth Are Emphasized.

CITES RECORDS TO PROVE POINT

Sewers, Outer Park System and Roads Can Be Handled Most Cheaply on a Large Scale.

Advantages of community planning, under the proposed merger of St. Louis County with St. Louis, which is to be voted Oct. 26, and objections to the county form of government, are discussed in a paper prepared by Hugh K. Wagner, a student of the problems involved and a city member of the late Board of Freeholders, which submitted the pending scheme.

A majority of those voting in city and county, separately, will be required to adopt the proposal. No active organization has been formed to campaign in favor of it. A county group opposed to it has begun working in an effort to defeat it and a week ago made public objections to it drawn up by the county freeholders. Wagner's discussion, in part, follows:

"By including the whole of St. Louis County in the city opportunity is afforded for city planning for the large city of the future that is inevitable, which will obviate much unnecessary expense to the community in the future, as the mistakes of the past will not be repeated; the needs of the community for arterial highways are better understood; the demands of vehicular traffic can be accommodated; provision can be made for an outer park system; and plans for a comprehensive sewer system will result in the construction of better main sewers at less cost than if sewers of the county were attempted piecemeal.

What Separation of 1876 Meant.

"The advantages that St. Louis has derived by being not in any county since 1876 are numerous and well known. The separation of St. Louis from the county in 1876 was immediately recognized, and ever since has been, as a new invention and distinct advantage in municipal government, doing away with the unnecessary dual form of government and saving much needless expense. If, under any circumstances or conditions, St. Louis had returned into St. Louis County, this birthright and advantage would have been sacrificed without the slightest gain and with vast loss.

"For one thing the city of St. Louis would have lost 35 cents on the $100 valuation in the taxes that it is enabled by the Constitution of Missouri to charge, because that 35 cents is now received by the city because it is like a county, but, if the city were again in St. Louis County, the county, and not the city, would receive that 35 cents on the $100 county tax. The financial officers of the city of St. Louis will tell anyone that the city cannot afford such a diminution of its tax rate.

County Government an Anachronism.

"Students of government have for a long time recognized the county form of government in all parts of the United States as an anachronism—a thing behind the times, a back number, something suited for an earlier age. Why should anyone want to impose the burden of an out-of-date form of government upon a city that since 1876 has been free from it, especially when other great cities (like Chicago) are struggling now to become free? The editorials in the Missouri Republican during the year 1876 show the perniciousness of the county form of government when St. Louis was formerly a part of St. Louis County and the detriment arising from being a part of a county.

"Bulletin No. 11 of the Illinois Constitutional Convention, entitled Local Goverments in Chicago and Cook County, states some of the advantages that accrued to the City of St. Louis by separation from St. Louis County in the following language: 'The St. Louis Charter of 1876 eliminated a number of duplicate authorities—notably the County Court of seven members, which had exercised the functions of a county board. Financial results under the new Charter seem to have been highly satisfactory. Expenses and taxes were reduced. The abolition of the County Court, some county offices and the county tax resulted in important savings. The issue of so-called anticipation bonds was reduced from $1,555,000 in 1875-76 to $350,00 in 1879-80. The Board of Public Improvements worked well, reducing expenses while securing better improvements. The new arrangements thus appear to have secured a large improvement in respect to city and county matters and more efficient administration. State legislation also was reduced to a considerable extent, but was not entirely eliminated."

Quotes R. S. Childs.

"In Ramshackle County Government; The Plague Spot of American Politics," Richard S. Childs, says: "County government, on the contrary, is ideally designed to resist popular control. One way of concealing a public officer from effective public scrutiny is to make his office so small that it will inevitably fail to command public attention. A second way is to have so many elective officers that the so many elective officers that the public cannot possibly keep track of them all. A third way to baffle the public is to divide the responsibilities, so that each public officer under attack can excuse himself on the ground that the necessary co-operation of some other officer was lacking. County government involves the liberal use of all three of these expedients; and so, in spite of its superficial aspect, the county is the least democratic of all our political divisions."

"In the County: The Dark Continent of American Politics," H. S. Gilbertson, says: "And so, the urban county problem is first of all a question of ill-adapted instruments of government perpetuated long past their period of utility. In the second place it is a matter of dupilcation and conflict of organization and effort as between the city and the county. When the charter in Los Angeles County was revised in 1912, it was found that in the urban communities three separate groups of officers were charged with keeping the peace; the Sheriff and his deputies, the Constables of the several townships, and the police of the city. Their duties were substantially the same, they covered the same ground.'"

ST. LOUISANS QUIT LONDON FOR A TOUR OF HOLLAND

Chamber of Commerce Party Greeted by Lloyd George, Who Recalled Visit Here.

Special Cable to the Post-Dispatch.

LONDON, July 31.—The St. Louis Chamber of Commerce party, which is touring Europe, will leave here tomorrow for Holland after a fortnight in England. Leaders of the delegation expressed themselves as well pleased by the reception accorded them here. The party was greeted by former Premier Lloyd George at their hotel.

Lloyd George recalled his visit to St. Louis and said it was "the most interesting of my American trip." The delegation visited Windsor Castle today. The St. Louis party was considered among the chief attractions of this week's visitors to London.

MERCHANTS' EXCHANGE MEN ATTEND FUNERAL OF C. A. COX

Services for Packer Held at Home With Interment in Bellefontaine Cemetery.

Funeral services for Charles A. Cox, who died of pneumonia early Friday, were held at 2:30 p. m. yesterday from the family residence at 501 Clara avenue, with interment in Bellefontaine Cemetery. As a mark of honor the officers and former presidents of the Merchants' Exchange of St. Louis, of which Mr. Cox was president in 1889, attended the services in a body.

Mr. Cox was president of the Cox & Gordon Packing Co., 1019 South Third street, with which he had become associated when he came to St. Louis from Kentucky in 1876. He had been, until five years ago, a director for 20 years in the Merchants-Laclede Bank.

He was former president of the Kentucky Society of St. Louis and a member of the St. Louis Club. He was 79 years old. A widow, two sons and three daughters, together with 17 grandchildren and one great-grandchild, survive.

ST. LOUIS UNIVERSITY AWARDS SIX FOUR-YEAR SCHOLARSHIPS

Dean Horine of College of Arts and Sciences Announces Selection of High School Graduates.

Awards of six four-year scholarships to high school graduates were announced yesterday by Dean Horine of St. Louis University College of Arts and Sciences. Recipients are Sylvester Kuntz, 3950 Wyoming street; Cornelius Dahm, 5932A Plymouth avenue; Edgar B. Helbling, 5154 Page boulevard; James J. Hennessy, 4810 Maffitt avenue; E. Warren Dinan Jr., 3137 Ivanhoe avenue, and James I. Kennedy, 5047A Terry avenue.

Kuntz was appointed by the faculty of the William Cullen McBride High School. Helbling won an eight-year scholarship for high school and college four years ago. The others were selected in competitive examination.

Dahm is the fourth of his family to win a scholarship.

CLERK, ILL, ENDS HIS LIFE

Charles E. Pillman Had Been Sick for Several Months.

Ill health is assigned by his widow as the reason for the suicide of Charles E. Pillman, 43 years old, a clerk who resided at 4972 Tyrolean avenue, and who shot himself to death early yesterday.

Pillman had gone to the basement of his home, and, putting the muzzle of his revolver in his mouth, fired. He had been ill for several months.

Quits Cuba-Mexico Association.

By the Associated Press.

NEW YORK, July 31.—Word was received here today of the withdrawal of the Holland-America line from the Association of West India Trans-Atlantic steamship lines (Cuba-Mexico freight conference). It was said the company withdrew because it believed it was entitled to a more favorable quota of freight than was assigned to it.

$34,000 BEQUEST TO CHURCH IS UPHELD

State Supreme Court Affirms Decision of Judge Killoren on Slaith Will.

A decision by the Missouri Supreme Court Friday affirmed the action of Circuit Judge Killoren in instructing a jury to render a verdict that a document of the late Miss Margaret A. Sleith, dated July 22, 1920, nearly two years before her death, was her legal will.

In this will she bequeathed a total of $8000 in specific bequests and gave the residue of her estate to the Pilgrim Congregational Church for the benefit of the women's department of that church. The bequest to the church amounts to $34,330.

Other beneficiaries are Mrs. Charlotte E. Neibling, $2000; Sadie Ketring, Anna Myer Smith and Mrs. Abigail C. Baldwin, $1000 each, Mrs. R. M. Nichols and May Wright $500 each, and a like amount to the Methodist Orphans' Home, 4385 Maryland avenue, of which Miss Sleith was matron, on condition that her name be inscribed on a tablet under Mrs. J. J. O'Fallon's in the vestibule of the institution.

Sixteen beneficiaries included in a previous will, dated Feb. 17, 1913, for a total of $10,000, asked that the document be accepted for probate and that the will of later date be classed as a codicil to the original document.

Probate Judge Holtcamp overruled the motion, from which action the plaintiffs appealed to the Circuit Court and then to the Supreme Court.

In the first paper the Methodist Orphans' Home was bequeathed $2000 and Mrs. Nichols was left 160 acres of land but they did not appear as plaintiffs in the suit to legalize the first will. Several beneficiaries excluded by the second will had been wards of the Methodist orphanage under Miss Sleith.

Both documents were found in the same sealed envelope on which was indorsed, "Will of Miss Sleith." Counsel for the plaintiffs argued that this fact indicated the testatrix intended her estate to be administered under both documents.

For the defense it was pointed out by Attorney Wilbur B. Jones that the second document was a complete will and that from the sixteenth year of the reign of Charles II of England it has been the law that a previous will is revoked by the writing of a subsequent will.

TEXAS DEMOCRATS DEMAND GOV. FERGUSON RESIGN NOW

Forty-Eight County Conventions Adopt Resolutions Urging Executive Carry Out Pledge.

By the Associated Press.

By the Associated Press.

DALLAS, Tex., July 31. — At least 48 Texas County Democratic conventions adopted resolutions today demanding the immediate resignation of Gov. Miriam A. Ferguson in compliance with her campaign challenge to Dan Moody, successful candidate for the gubernational nomination, according to tabluations of the Dallas News tonight.

Of 71 county conventions from which reports were received, 48 demanded Mrs. Ferguson's immediate resignation and one, El Paso County, expressed "regret" that she has not resigned. Most of the other conventions heard from, were controlled by Moody factions.

Travis County, seat of the State capital in Austin, Williamson County, the home of Dan Moody, Bowie and Tarrant counties in which Fort Worth is located, were among the counties reporting the resolutions adopted.

The Travis County convention also urged a repeal of the amnesty bill which restored to James E. Ferguson the right to hold State office when he was impeached in 1917 while Governor.

MRS. RICHARD WASHBURN CHILD DENIES RUMOR OF DIVORCE

Special to the Post-Dispatch.

PAULS SMITHS, N. Y., July 31. —Mrs. Richard Washburn Child, wife of the former Ambassador to Italy, denied tonight the report of an estrangement from her husband and an approaching divorce. Mrs. Child, who is living at a cottage at Lake Placid, was reached by long distance telephone.

Child declined to comment on the report when he came here this week to visit President Coolidge at White Pine camp. When he left the camp Thursday he went to Lake Placid and stopped for a day with Mrs. Child before going to New York. It is understood they exchanged telephone calls while he was visiting the President.

Mrs. Child's attention was called to stories published in New York today reporting an estrangement. "I have not seen the stories," she said, "but they are not true."

Orders Sale of Vanderbilt Paper.

By the Associated Press.

LOS ANGELES, July 31.—Federal Judge McCormick today ordered the Illustrated Daily News, which was placed in receivership here several months ago, sold to the newly formed Daily News corporation for $100,209.12. The new company is headed by William Oliphant, president; William O. Lewis, vice president, and Joseph Mesmer, secretary. Oliphant stated that a debt of $901,662.50, which the Daily News owed the Vanderbilt Newspapers, Inc., holding company for the three tabloid newspapers founded by Cornelius Vanderbilt Jr., would be automatically liquidated by the new company.

SHAW IN LETTER PAYS TRIBUTE TO GERMANY

Blames British for His Reputation as Disreputable and Dangerous.

By the Associated Press.

LONDON, July 31.—George Bernard Shaw believes that he owes his "recogniton in Europe as a thinker and a dramatic poet" to Germany, and his reputation "as a dangerous and disreputable person" to the governing classes in his own country.

In a characteristic letter to Dr. Gustav F. Sthamer, German Ambassador in London, Shaw lauds Germany and at the same time raps his home Government for prohibiting the broadcasting of his speech at his recent seventieth birthday celebration. His letter was in acknowledgement of a congratulatory communication from Foreign Minister Stresemann.

Letter From Shaw.

Shaw's letter follows:

"The public honor done me by the German Minister of Foreign Affairs is enhanced by its coming through your hands. It is a sort of thing that would never occur to a British Foreign Secretary, because, as you know we are a barbarous nation in matters of culture.

"We have a genuine dread of the intellect in any form, and the conviction that art, though highly enjoyable clandestinely, is essentially immoral. Therefore, the sole notice taken on my 70th birthday by the British Government was its deliberate official prohibition of the broadcasting of any words spoken by me on that occasion. The contrast between this attitude and that of the German Government would be a painful one for a nation with cultural tradition, but our governing classes are rather proud of it. To them I owe my reputation as a dangerous and disreputable persons; to Germany I owe my recognition in Europe as a thinker and a dramatic poet.

"What is more important, Europe owes to Germany such a European sense as exists—the importance of thought and dramatic poetry and the value of lives devoted to them. Therefore, the attribute from Germany confers on me a distinction that no other nation of the world could give me. If I were a German I should be justifiably proud of this. As I am, if not an Englishman—as you know I am an Irishman—at least, a lifelong and faithful servant of the English people, I am sorry that I should be so. But it is so, and I am none the less grateful to Germany.

First and Last Clebration.

"These, however, are merely national considerations. There is a super-national republic of thought and art, to the great German members of which my debt is incalculable, and that their countrymen should admit my claim to be a member of it is a triumph which enables me to face, without blushing, all the eulogies and congratulations showered on me on the first birthday I have ever celebrated and the last I intend ever to celebrate.

"I am fortunate in having the privilege of your personal friendship which enables me to speak more friendly than I could if our relations were merely official."

ST. LOUIS YOUTHS AMONG "PLEBES" AT WEST POINT

Members of New Class Being Trained in Athletics and Military Drill.

Five St. Louis youths, one from East St. Louis and one from Jefferson Barracks, are in the class of 1930 in the United States Military Academy at West Point, N. Y., having entered July 1. Bulletins issued by the intelligence and publicity office of the academy state that the new cadets have been sworn in and have begun their military and physical training.

The new cadets, who are members of a "plebe" class numbering 352, from all parts of the United States, are: William W. Harris, John T. Soraghan Jr., Roy K. Kauffman, Clement R. Hurd and James Nash of St. Louis; Fred G. Terry of East St. Louis and Willis Perry of Jefferson Barracks.

"During July and August," the bulletin states, "the new cadets will be kept busy learning the rudiments of military training. For this purpose they have been divided into six companies, each commanded by an army officer and assisted by several cadets of the first (senior) class. During this period the fourth classmen are instructed in infantry drill, manual of arms, guard duty, physical drill and athletics. They will be instructed in parades and other ceremonies, preparatory to taking place with the rest of the corps in West Point's famous parades and ceremonies."

"During the afternoons the cadets take up athletic sports and receive basic training in various sports under such instructors as Tom Jenkins, former heavyweight wrestling champion; Moose McCormick, famous "Giant" of baseball history, and Frank Grace, Canadian lacrosse expert. In the latter part of August the fourth class, by then well hardened, will be taken on a five-day practice march, to be trained in field condition. When the academic year begins in September the "plebes" will be able to take their part in corps drills and ceremonies, and most of the time allotted now to military work will be devoted to study and recitations."

ARMS SESSION MAY RENEW NAVAL PARLEY

Five Subjects on Agenda Not Yet Taken Up by Conferees Who Reconvene Tomorrow.

Special Cable to the Post-Dispatch and the New York World.

Copyright, 1926, by the Press and Pulitzer Publishing Co. (New York World and Post-Dispatch.)

GENEVA, July 31.—Carrying new instructions regarding the remaining questions before the preparatory disarmament conference, delegates of 20 countries will reassemble at Geneva Monday after a month's vacation. Five questions on the agenda are still untouched, and it is inevitable that the three already considered settled will be reopened because of the furore caused by Anglo-American protests and the minority report on naval reductions.

The American delegation is weaker numerically than it was before, with Admiral Long, Division Secretary Allen Fulles and the State Department's delegate, Dorsey Richardson, missing. They have returned to Washington.

Gen. Harry Smith has requested three months' leave of absence.

Hugh Gibson, Minister to Berne; Secretary Allen Winslow of the legation there; Capt. Adolphus Andrews, personal observer for President Coolidge; Maj. George Strong, Gen. Dennis E. Nolan and Admiral Hilary B. Jones will represent the United States during the rest of the session which will end Sept. 1.

A preliminary session of the preparatory commission will meet in October, after which more definite steps toward consummation of the League's program are looked for if the Assembly decides to speed matters up.

Fireman's Knee Broken in Fall.

James Winne, 32 years old, a city fireman, stepped through the emergency exit in the sleeping quarters of engine house No. 15, at 515 South Broadway last night, and fell 22 feet to a concrete floor. He suffered a fracture of the left knee and possible internal injuries.

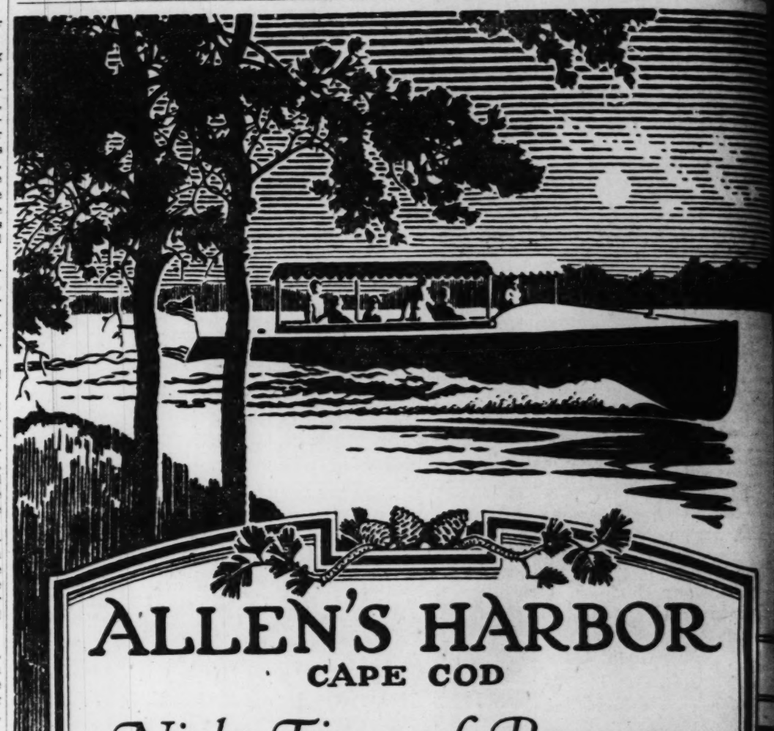
24-HOUR TIME FOR GERMANY

BERLIN, July 31.—Five o'clock teas will probably pass out of existence in Germany. There'll be teas, but they will be called 17 o'clock affairs. The German National Railways and the Postoffice Department, following the lead of several European countries, have decided to adopt the 24-hour time system, beginning next May. Clock in railroad stations and postoffices will receive an extra circle of numerals so that 5 p. m. will be 17 and midnight 24 o'clock.

The system may be extended generally. The German air service already operates on 24-hour time, reports that it eliminates confusion and simplifies printing of time tables.

Look at Pages 4B and 5B, Dramatic Section
FURNITURE VALUES DEFYING COMPETITION!

TRAVEL AND RESORTS. TRAVEL AND RESORTS. TRAVEL AND RESORTS



ALLEN'S HARBOR
CAPE COD
Night Times of Romance

WITH every care behind, you'll find a great contentment when you have built your seashore home among the pines at Allen's Harbor. And when the night comes to bring you rest, you'll live in a world anew—a world of quiet—a world of romance.

THAT you may better know how lasting are the appeals of this Cape Cod vacation colony — we have prepared the "Allen's Harbor Booklet," which we would like to place in your hands. If possible, visit Allen's Harbor in Harwichport this Summer or Fall, but by all means, send for its booklet.

CAPE COD REAL ESTATE TRUST
HARWICHPORT · MASSACHUSETTS

$2.25 COMPLETE
In Zylo Library Frames Large Lenses for Reading or Distance Monday and Tuesday Only



Let us show you the new SEE-STEP BI-FOCAL. Makes you see clear when walking.

Your Eyes Examined by
The MORITZ Method
INCLUDES THE OCULIST, THE OPTOMETRIST AND OPTICIAN
CONSULTATION FREE
Moritz Optical Co.
609 N. BROADWAY
Corner Washington Avenue

FREE—A valuable Thermometer to anyone bringing in this ad.

THOMAS
707-709 N. SIXTH
Mon.-Tues. Specials

Steaks Sirloin, Round, Porterhouse — Strictly fresh. U. S. Gov. inspected. A real 50c value. Down goes the price. POUND 14
Boneless Shoulder Steaks, Flank Steaks, lb. 17½
Spring Chicken My own fresh dressed. Down goes the price. Per are fine. lb. 35
BRICK CHEESE, lb., Fancy 28c value 20
Fresh Spareribs, lb., 16
Rib or Loin Pork Chops, lb. 27
Hamburger Fresh ground lb. 10
SPRING Chops, lb., 25
LAMB Legs, lb. 22
Boiled Ham Wafer sliced lb. 58
Sm. Beef Tongue, lb. 28
Skinned Whiting, lb. 20
CANTALOUPE ROCKY FORDS 3 for 14
CABBAGE NEW GREEN 5 lbs. 10
RED CALIF. PLUMS LARGE SIZE. 6-LB. BASKET 38
Smoked Butts, lb., 35
Dandy for lunch.
FRANKS Bologna, Minced Ham, Lb. 15
Dry Salt Pork, lb., 22
By the piece.
Sm. Cali Hams, lb., 22



Have You Seen Bess Recently?

"She looks like an entirely different person. Never saw such attractive hair, and her complexion is simply marvelous."

"You don't mean it! Bess, with her straggling, lifeless hair and muddy complexion!"

"Yes, it's the same Bess, and she told me how it all came about. She goes regularly to a nearby Beauty Shop."

"Today's Post-Dispatch carries a number of Beauty Shop advertisements. Let's look them over now while we think about it."

The Post-Dispatch Carries Far More Advertising Appealing to Women Than All Other St. Louis Newspapers Combined.

Automobiles

PART TEN.

Index To Classified Advertisements In This Section

Animals ... Pt. 1, P. 1
Aquariums, Fish ... Pt. 1, P. 1
Automobiles ...
Auto Accessories ...
Auto Loans ...
Bicycles, Motorcycles ... Pt. 1, P. 1
Birds, Poultry ... Pt. 1, P. 1
Boats, Launches ...
Books, Periodicals ...
Building Materials ...
Cameras ...
Clothing ...
Coal, Coke, Wood ...
Exchange (Misc.) ...
For Sale (Misc.) ...
Gold and Silver ...
Horses, Vehicles ...
Household Goods ...
Household Goods Wanted ...
Instruction (Music) ... Pt. 1, P. 1
Jewelry ... Pt. 1, P. 1
Machinery ...
Miscellaneous for Sale ...
Motorcycles ...
Musical ... Pt. 1, P. 1
Office Furniture ...
Pianos—Musical ... Pt. 1, P. 1
Poultry, Birds ... Pt. 1, P. 1
Radio Supplies ...
Refrigerators ...
Safes ...
Seeds, Plants ...
Sewing Machines ...
Stamps and Coins ...
Talking Machines ... Pt. 1, P. 1
Talking Machines ... Pt. 1, Pt. 1
Tires, Accessories ...
Typewriting ...

ROOMS and BOARD

ROOMS WITH BOARD — C...

BOARD—Want to board 2 children; give mother's care. Box B-42, P-D.

ROOM AND BOARD—Homelike, sa... meals optional. GRand 5833B.

ROOM AND BOARD—A permanent home for ministers, missionaries Christian workers. Box O-50, Post-D...

ROOM AND BOARD—Nice room, meals; private family; lady emp... Colfax 6381R.

WOMAN wants children boarders; any... call TYler 1996R.

Central

CARR, 2250—Will board 1 or 2 children; reasonable; no other chil... Front.

North

ROOM AND BOARD—Young or m... aged Protestant gentlemen to make ... with young couple building new home. 9-11-6. Post-Dispatch.

Northwest

COTE BRILLIANTE, 4044—Lovely private family; good meals; $7.50...

LABADIE, 4846—Room and board; all conveniences; private...

LEE, 3809A—Room and board for tlemen employed...

NORTH MARKET, 5138—Private good meals; modern. FOrest 3160R...

ROOM AND BOARD—For 2 gentl... private family. FOrest 6245L.

ROOMS—Practical nurse will rent 3 nice rooms in quiet home, nort... to semi-invalid or elderly people; ... food and good care. Box Y-194, P...

ROOM AND BOARD—In private f... reasonable for girl willing to ca... children three nights a week. ... 6599M.

South

BOARD—Want to board child, 5 ... private family. Victor 2909R.

BOARD—Wanted, children to care ... my home for parents employed or ... tending social functions. GRand ...

CAROLINE, 2717—Boarder in ... family.

CASTLEMAN, 3949—Room and ... twin beds; for 2 gentlemen or ... reasonable.

CASTLEMAN, 4043A — 2 lovely, ... rooms, with board, in private f... GRand 7391R.

CHEROKEE, 2203—Room and boa... gentlemen.

CLEVELAND, 4170A—Room and ...

CLEVELAND, 3907—Room; gentlem... couple; breakfast if desired.

CONNECTICUT, 3642A—Cool room... forlable home; excellent meals; ... tlemen.

FLAD, 3648—1 or 2 young ladies ... board; references.

GEYER, 3257—Newly furnished, ... modern room for 2; twin beds; ... cation; home cooking. GRand 4377W.

GRAND, 3132A—Room and board; ... gentlemen; private family.

GRAND, 3434A S.—2 sleeping ... breakfast; 2 cars, bus.

GRAND, 3421 S.—Neatly furnished ... with or without board, suitable ... also garage.

HARTFORD, 3438A—Room, board; ... men; private family. LAclede 7...

JEFFERSON, 3322 S.—Room and ... German cook; small family; rese...

LAFAYETTE, 4140 — Nicely fur... south room; private home; good ... 2 employed; reasonable. GRand 7296J.

LEMP, 3014A—Room and board; lar... ladies; good home; private family...

PARK, 2343—Neatly furnished room... cellent meals. Victor 3781M.

PARK, 3503A—Room and board; ... family for 2. GRand 1248M.

PARK, 3225—Second floor front ... southern exposure; tile bath on ... floor; electricity, phone, southern co... opposite Lafayette Park.

ROOM AND BOARD—Private family, South Side. LAclede 6148.

ROOM AND BOARD—Young lady ... loyed; private home. GRand 6744J.

ROOM AND BOARD—2 refined ... gentlemen or couple; private family; ... LAclede 4341.

ROOM AND BOARD—Clean, comfor... South Side, all conveniences; gentle... GRand 1761M.

RUSSELL, 3936—Room and board, ... gle or double; modern; garage.

RUSSELL, 3858A—Room and board; ... gentlemen; home cooking; twin beds...

RUSSELL, 3862—Room and board ... young man.

RUSSELL, 4249A—Three gentlemen ... rates; special rate; meals regular ...

SHAW, 4208—Private residence, ... room twin beds; good meals. ... FOrest...

SHENANDOAH, 3660 — Gentlemen ... room and board. GRand 8727R.

SHENANDOAH, 3614—For 1 or 2 ... beds, excellent meals; laundry fami... reasonable. LAclede 8036.

SHENANDOAH, 3633A—Room and b... private family and all conveni... GRand 6854L.

SIMPSON PL., 1743—Nice, cool fron... front room; good meals; desirable n... berhood. Victor 2718J.

THIRTY-SEVENTH, 3532 S.—4 ... men; board; bath.

THIRTY-NINTH, 1854 S.—Room, ... for 2 private; $8.50; 1 week free; ... block south.

VIRGINIA, 6111A—Nicely furnished r... good meals.

Southwest

COMMONWEALTH, 3343—Front ... good board; Protestant; Hilland 1...

DEWEY, 5811—Neatly furnished; ... gen board; garage optional.

West

BARTMER, 5418—2 second floor ... with board; private home.

BOARD—And south room; Christian ... fine home. FOrest 0661J.

CHAMBERLAIN, 5606—Delightful ... for 2 ladies or gentlemen; reason... Parkview 2302L.

ready operates on 24-hour time and
reports that it eliminates confusion
and simplifies printing of time
tables.

d 5B, Dramatic Section
E VALUES
OMPETITION!

TRAVEL AND RESORTS

Index To Classified Advertisements In This Section

	Page
Animals	Pt. 1, P. 11
Aquariums, Fish	Pt. 1, P. 11
Automobiles	4
Auto Accessories	6
Auto Loans	2
Bicycles, Motorcycles	Pt. 1, P. 10
Birds, Poultry	Pt. 1, P. 11
Boats, Launches	2
Books, Periodicals	2
Building Materials	2
Cameras	2
Clothing	2
Coal, Coke, Wood	3
Exchange (Misc.)	2
For Sale (Misc.)	2
Gold and Silver	2
Horses, Vehicles	2
Household Goods	3
Household Goods Wanted	3
Instruction (Music)	Pt. 1, P. 11
Jewelry	Pt. 1, P. 11
Machinery	2
Miscellaneous for Sale	2
Motorcycles	2
Musical	Pt. 1, P. 11
Office Furniture	2
Pianos—Musical	Pt. 1, P. 11
Poultry, Birds	Pt. 1, P. 11
Radio Supplies	2
Refrigerators	2
Safes	2
Seeds, Plants	2
Sewing Machines	2
Stamps and Coins	2
Talking Machines	Pt. 1, P. 11
Talking Machines	Pt. 1, Pt. 11
Tires, Accessories	6
Typewriting	2

ROOMS and BOARD

ROOMS WITH BOARD — CITY

Northwest

BOARD—Want to board 2 children; will give mother's care. Box B-42, P.-D.

ROOM AND BOARD—Homelike, garage; meals optional. GRand 8835R.

ROOM AND BOARD—Permanent rest home for ministers. Missionaries and Christian workers. Box O-50, Post-Dis.

ROOM AND BOARD—Nice room, good meals; private family; lady employed. Olive 8381R.

WOMAN wants children boarders; any age; call TYler 1996R

Central

CARE, 2250—Will board 1 or 2 small children; reasonable; no other children present. (c)

CLAYTON, 4520A—Private family; with or without board. DElmar 6579J.

DELMAR, 3930—Room and board, $8 weekly; meals, $5.

DELMAR, 5049—Front, board, bath, single, double, $8. FOrest 1765W. (c2)

DELMAR, 5049—Rooms, board; hot baths; couple $8 each. (c8)

DELMAR, 3840—Room and board; $6 week; family style cooking. (c7)

DELMAR, 3844—Room and board; running water in rooms, $6. (c8)

DELMAR, 4364—Room and excellent board; all conveniences. (c)

ENRIGHT, 5227—Room with home conveniences; board optional. (c)

ENRIGHT, 5745—Single or double rooms; water; home cooking. (c62)

ENRIGHTH, 5556—Large room for 2 or 3 excellent meals. (c)

ENRIGHT, 5708A—Furnished room; southern exposure; meals optional. CAbany 1008J.

ENRIGHT, 5245—Neatly furnished sleeping room, with board; conveniences; garage. (7)

EVANS, 4014A—Room and board; telephone bath; for men. (c)

HODIAMONT, 1469A—Room and board, $8 per week.

JULIAN, 5582—Single room, $40 up; double, $75; excellent meals; every convenience. CAbany 2843. Garage. (c62)

KENSINGTON, 5204A—Room, board; meh only; twin beds; conveniences; reasonable.

KINGSHIGHWAY, 1013 N.—Small room, board, $8; large front, $10.

LACLEDE, 4356A—Nicely furnished room, board; 1 or 2 gentlemen or couple employed; conveniences. Lindell 9445M (c62)

LINDELL, 3960—Board and room, excellent meals; hot water. (c8)

LINDELL, 4107—Single room with board; home privileges. Lindell 1991. (c)

North

ATHLONE, 4554A—Nicely furnished front room, O'Fallon Park district; near car line and bus. (c99)

BACON, 1925A—Front housekeeping room, $4.30 week; working people.

BARRETT, 2912—Furnished room; gentleman preferred. $5

BENTON 1901—Sleeping, single and connecting housekeeping; 4-room furnished flat; conveniences; garage.

BROADWAY, 1623 A N.—2 neatly furnished rooms; reasonable. Men only.

CLARA, 627—Room, adjoining bath, first floor south. (c)

DE SOTO 4356—Front room, with bath for 1 or 2 gents. Colfax 5701. (c)

EAST GRAND, 2018A—Large light housekeeping room, with running water. Colfax 0238J.

FLMBANK, 4420A—One large unfurnished front room for housekeeping, electric stove, lights, steam heat. (c)

FIFTEENTH 1530 N.—Large light housekeeping room; clean; homelike.

FIFTEENTH, 913 N. (basement)—2 rooms furniture; rooms for 2 gents. (c)

FOURTEENTH, 4314 N.—2 rooms, bath, furnished, unfurnished; private. (2)

GARRISON, 2755—Neatly furnished rooms

GRAND, 928 N.—Room with bath, kitchenette suite; garage; conveniences. (c41)

GARFIELD 3723—Thirty-four room, completely furnished for light housekeeping; new electric, bath on same floor; hot and cold water. (c1)

GARFIELD, 3722—2 large, completely furnished light housekeeping rooms; gas, electric, hot and cold water, bath on same floor; also room. (c7)

GOODFELLOW, 1452—Furnished room, cool, twin beds. CAbany 9586W (c)

GRAND, 1526 N.—2 large front housekeeping rooms; also sleeping

GRAND, 1819 N.—Furnished room; lady or couple, kitchen privileges

GRAND, 1709 N.—One beautiful, large, light efficiency room. Lindell 2756. (c2)

GREER, 3841—Furnished room, board if preferred; also garage.

GREER, 3931—Beautiful furnished room; all modern conveniences; reasonable.

HEBERT, 3731—Two furnished rooms for light housekeeping.

HEBERT, 2011—Large front room for light housekeeping. (7)

HEBERT, 2007—Ground floor, furnished housekeeping rooms, every convenience; reasonable.

HELSEN, 3357—Furnished or unfurnished, 2 rooms, bath, gas, electric and furnished heat. (7)

KENNERLY, 3941—Two furnished front housekeeping rooms, clean, conveniences.

KENNERLY, 3957—2 furnished rooms, housekeeping, water, porch, garage.

KOSSUTH 4019A—Fairgrounds room; private family; conveniences. $4.

KOSSUTH 3811—Sleeping room; suitable for 1 or 2 gentlemen; facing Fairground Park. (c)

MAFFITT 4145A—Neatly furnished front room; all conveniences; private home.

MONTGOMERY 2936—Open housekeeping room; private family; reasonable rent.

MONTGOMERY, 1926—Neatly furnished 2 rooms and kitchen; $8 week. (c)

MULLANPHY, 2358—Sleeping room for 1 or 2 gents.

MULLANPHY, 2826—2 furnished light housekeeping rooms.

NINETEENTH, 3253 N.—Neat front light housekeeping room; private family.

NORTH MARKET, 1711—Light housekeeping rooms with kitchenette.

NORTH MARKET, 3853—Large connecting and single room, for housekeeping.

NORTH MARKET, 2011—Two connecting gas, electric, hot-water, phone, tile bath (c3)

NORTH MARKET, 2231A—2 light housekeeping rooms; also 1 sleeping room; modern. (c)

PECK, 4133A—Large furnished sleeping room for 1 or 2

PENROSE, 4482—Neatly furnished front rooms; all conveniences; private family. Reasonable. Colfax 0772J. (c)

PRAIRIE, 2922—Private family; gentlemen. Call Sunday after 10 a. m. Weekday after 6 p. m. Lindell 5753. (c)

ROOMS—2 and bath, furnished; private. Horn. 4314 N. 14th.

ST. FERDINAND, 3824—Furnished for light housekeeping and sleeping. (c)

ST. LOUIS, 3620—Neatly furnished room, all conveniences; private family.

ST. LOUIS, 4067A—Neatly furnished rooms; board optional.

ST. LOUIS, 4275A—Southern front; 1 or 2 gentlemen. Colfax 6766J.

ST. LOUIS, 4235A—Furnished room, hall room, cheap.

ST. LOUIS 4507—Front room; private family; gentleman only.

SPRING, 2917 N.—2, 3, 4 rooms, housekeeping; $6 up

SPRING, 2915 N.—Newly furnished room for housekeeping; opposite Ball Park.

TAYLOR, 1708 N.—2 rooms, light housekeeping; all conveniences.

TWENTY-THIRD, 2906 A — Furnished housekeeping rooms, with sink. TYler 3253M

WEST FLORISSANT, 5812 — 3 rooms, bath, hot-water heat, furnished. (c)

ROOMS FOR RENT — CITY

ROOMS—Light housekeeping, modern; elderly lady preferred. Riverside 2386W

ROOM—Unfurnished; good light; private home; conveniences. FOrest 1352J

ROOM—Pleasant; in private family, near Forest Park; bus, street car; garage. CAbany 2332J

ROOMS—2 sleeping rooms in modern private home. Gentlemen preferred. Box T-304, Post-Dispatch.

ROOMS—3 nicely furnished light housekeeping rooms, $8 week; adults only. Call HIland 2110.

Central

ALCAZAR HOTEL, 3127 Locust—Clean; $1 day; weekly rates; tub, shower baths; garage. (c8)

BELL, 3513—Large front housekeeping room, with kitchenette; linens laundered.

BELL, 3405—Housekeeping rooms, 2 connected; bath, gas, electric; to couple of adults; no children.

BELL, 3032-3038 — Nicely furnished rooms, light housekeeping; bath, steam heat, from $3.50 to $4; conveniences. JEfferson 1122W. (c)

CASS, 1848—Housekeeping, sleeping, single double $3 to $6. Electric gas ranges. (c)

COMPTON, 227 N.—Cool, quiet sleeping room; large closets, bath, electric; gentleman employed; no other roomers.

DAYTON, 2831—Furnished rooms, 2; private bath, kitchen sink, coal and gas range; very reasonable. (c)

EASTON, 3053—Furnished room for light housekeeping, electric gas.

EIGHTH, 907 N.—Single and connecting front rooms, $3.50 to $5.50; large yard for your car, $1 per month.

ELLENDALE, 3433—2 neatly furnished housekeeping rooms. (7)

ASHLAND, 4752—3 rooms, modern.

CALVIN, 4815—2 rooms and kitchenette, shades, rods, screens, gas, electric, water heat, southern exposure; in private home.

CLAYTON, 4524—Cool sleeping porch and kitchenette; sink, gas stove.

COTE BRILLIANTE, 4756A—Lady offers 2 or 3 furnished rooms, or share flat; modern. (c)

COTE BRILLIANTE, 5900A—Furnished room, breakfast optional; 5 cars and bus; garage.

COTE BRILLIANTE 5875—By party owning own home; 2 connecting front rooms; housekeeping; modern. Adults. (c)

COTE BRILLIANTE, 5863—Neatly furnished room in German family; gentleman.

CUPPLES, 4721—3d floor light housekeeping; electric, gas, sink; reasonable. (c)

DAFFODIL, 3845—Light housekeeping rooms, neatly furnished. LIndell 8888.

LABADIE 4712—Room in modern home for a young man; good reference. (c)

LABADIE, 4912—3 furnished housekeeping rooms; all conveniences; homelike; low rent; vacant Aug. 12. FOrest 2204W. (c)

LOTUS, 5831—2 furnished housekeeping rooms; private home; southern exposure.

LOTUS, 5119—Two neatly furnished rooms for light housekeeping. (c67)

MAFFITT, 5308—Large sleeping room, for 2; board optional; reasonable. (c)

MARCUS, 3051—Large housekeeping room or room and kitchen. (c)

MARCUS, 2918—Two rooms; girls preferred. (c)

NATURAL BRIDGE, 4914A—2 light housekeeping rooms, bath, gas and electric. (c8)

NATURAL BRIDGE, RD., 4430—Large, light room furnished for housekeeping, adjoining bath; private entrance. (c)

NATURAL BRIDGE, 4828—2 light housekeeping rooms; running water; also single room. (c)

NORTHLAND, 5068—Two furnished rooms, with garage; private family.

NORTH MARKET, 5031—2 light housekeeping rooms; sink, range, laundry. (c)

NORTH MARKET, 4588—2 large apartment; rooms, modern; telephone, garage if desired; adults. Phone DElmar 3638R

ORIOLE, 5214—2 furnished rooms for rent; board or without board; hot-water heat and bath; private home. (c)

PLOVER, 6050—2 rooms; unfurnished; toilet, laundry, gas, electric, steam heat furnished. Adults grown child. (c)

ROOM—Furnished; all conveniences; private home; lady in charge. Colfax 3324J. (c)

ROOM—Furnished, in apartment, for 2 girls employed, or mother and small child. Colfax 8476J. (c)

ROOM—Newly furnished room in new bungalow flat, conveniences; hot water; 1 or 2 gentlemen. FOrest 6300W. (c)

Northwest

ARLINGTON, 3433—2 neatly furnished housekeeping rooms. (7)

ASHLAND, 4752—3 rooms, modern.

CALVIN, 4815—2 rooms and kitchenette, shades, rods, screens, gas, electric, water heat, southern exposure; in private home.

CLAYTON, 4524—Cool sleeping porch and kitchenette; sink, gas stove.

COTE BRILLIANTE, 4756A—Lady offers 2 or 3 furnished rooms, or share flat; modern. (c)

COTE BRILLIANTE, 5900A—Furnished room, breakfast optional; 5 cars and bus; garage.

COTE BRILLIANTE 5875—By party owning own home; 2 connecting front rooms; housekeeping; modern. Adults. (c)

COTE BRILLIANTE, 5863—Neatly furnished room in German family; gentleman.

CUPPLES, 4721—3d floor light housekeeping; electric, gas, sink; reasonable. (c)

DAFFODIL, 3845—Light housekeeping rooms, neatly furnished. LIndell 8888.

LABADIE 4712—Room in modern home for a young man; good reference. (c)

LABADIE, 4912—3 furnished housekeeping rooms; all conveniences; homelike; low rent; vacant Aug. 12. FOrest 2204W. (c)

LOTUS, 5831—2 furnished housekeeping rooms; private home; southern exposure.

LOTUS, 5119—Two neatly furnished rooms for light housekeeping. (c67)

MAFFITT, 5308—Large sleeping room, for 2; board optional; reasonable. (c)

MARCUS, 3051—Large housekeeping room or room and kitchen. (c)

MARCUS, 2918—Two rooms; girls preferred. (c)

NATURAL BRIDGE, 4914A—2 light housekeeping rooms, bath, gas and electric. (c8)

NATURAL BRIDGE, RD., 4430—Large, light room furnished for housekeeping, adjoining bath; private entrance. (c)

NATURAL BRIDGE, 4828—2 light housekeeping rooms; running water; also single room. (c)

NORTHLAND, 5068—Two furnished rooms, with garage; private family.

NORTH MARKET, 5031—2 light housekeeping rooms; sink, range, laundry. (c)

NORTH MARKET, 4588—2 large apartment; rooms, modern; telephone, garage if desired; adults. Phone DElmar 3638R

ORIOLE, 5214—2 furnished rooms for rent; board or without board; hot-water heat and bath; private home. (c)

PLOVER, 6050—2 rooms; unfurnished; toilet, laundry, gas, electric, steam heat furnished. Adults grown child. (c)

ROOM—Furnished; all conveniences; private home; lady in charge. Colfax 3324J. (c)

ROOM—Furnished, in apartment, for 2 girls employed, or mother and small child. Colfax 8476J. (c)

ROOM—Newly furnished room in new bungalow flat, conveniences; hot water; 1 or 2 gentlemen. FOrest 6300W. (c)

ROOMS FOR RENT — CITY

Northwest

ST. FERDINAND, 3950—Nice front room, light housekeeping; private family.

ST. LOUIS, 4402A—Newly furnished front room for housekeeping.

TERRY, 4921—Nicely furnished, 1 or 2 gentlemen; private. FOrest 7314W. (c62)

THEODOSIA, 5818—Room for employed couple. (c)

THEODOSIA, 5912—2 clean front light housekeeping rooms; convenient; adults.

THEODOSIA, 5875—Two nicely furnished light housekeeping front rooms, southern exposure. (c)

UNION, 2610—Two connecting front rooms, $8.

South

ACCOMAC, 2832—2 rooms, unfurnished; hot and cold water, gas range, phone furnished; adults; private.

ARSENAL, 1316—Light housekeeping; 2 rooms; newly papered, $8. (c)

ARSENAL, 2017—Neatly furnished rooms for light housekeeping or sleeping.

ARSENAL, 3548A—Attractive room, 1 or 2, also hall room; reasonable. (c)

ARSENAL, 3513—Private room, southern exposure, gentleman. Prospect 1455.

ARSENAL, 1943A—Connecting clean, furnished housekeeping rooms; private; reasonable.

ARSENAL, 3880A—Large, nicely furnished room, southern exposure; private family, hot-water heat, breakfast if desired. (c7)

BLAINE, 4238—Room, large south, for 1 or 2 gentlemen. GRand 0723M. (c)

BOTANICAL, 3970A—Front room, private family; all conveniences. (c80)

BOTANICAL, 3922A—Room, 2 or 3 gentlemen; breakfast optional (c)

BOTANICAL, 4020—2 connecting rooms; all conveniences. GRand 1537M.

BOTANICAL, 3803—Large front room, modern garage; Tower Grove Park. (c63)

BOTANICAL, 3938—Convenient room; board optional; private home. GRand 8453J.

CALIFORNIA, 2655—Room in home of mother and son. HUmbolt 4418M. (c)

CALIFORNIA, 3321 — Furnished room for housekeeping; cool. (c)

CALIFORNIA, 1905—Light housekeeping room; first floor front.

CALIFORNIA, 2600—Front light housekeeping rooms. (c)

CALIFORNIA, 3742A—Sleeping room in new modern flat; very convenient.

CAROLINE, 3553A—2 connecting housekeeping rooms; furnished; couple.

CAROLINE, 3425 — Light housekeeping room.

CAROLINE, 3555—2 light housekeeping rooms. GRand 4166W. (c61)

CAROLINE, 3555—2 light housekeeping rooms. GRand 4166W.

CASTLEMAN, 4233A—Large front sleeping room; modern conveniences. (c62)

CASTLEMAN, 4022—1 room, light housekeeping. GRand 1538R. (c)

CASTLEMAN, 4102—Two first floor housekeeping rooms, sink, yard; porch.

CASTLEMAN, 4260A—Newly furnished room; all conveniences.

CASTLEMAN, 3907—Lovely first floor light housekeeping room, kitchenette, porch.

CASTLEMAN, 3901A—Comfortable sleeping room, southern exposure; modern for gentleman employed; meals optional. GRand 3349M. (c62)

CHEROKEE, 2020—Neatly furnished housekeeping room, $5 week. Victor 1214

CHIPPEWA, 2838—2 neatly furnished rooms; conveniences; call before 12 Sunday.

CLEVELAND, 3612—Front room at Grand; private home; convenience. (c)

CLEVELAND, 3618—Front room; excellent table; gentlemen; private; reasonable.

CLEVELAND, 3836—Housekeeping rooms, kitchenette; conveniences; also sleeping room.

COMPTON, 4646 S.—2 rooms and kitchenette; furnished, clean, phone, etc. $40(c2)

COMPTON, 1925 S.—Neatly furnished room, 2; excellent meals; garage.

COMPTON, 2007 S.—Lovely furnished room, large and cool, for 2 gentlemen. (c7)

DILLON, 1203—Furnished front single or housekeeping rooms. (c)

EADS, 2615—Conecting housekeeping rooms, southern exposure; reasonable.(c7)

EADS, 3201—2 front light housekeeping rooms for couple; hot and cold water. GRand 6311R. (c)

FLAD, 3849—Nicely furnished room; private family; reasonable. GRand 2727M.

FLAD, 4135—Furnished room, lady employed. Compton cars. (c)

FOLSOM, 3620—Furnished room for light housekeeping; moderate rates. (c)

GEYER, 1825—Furnished front room.

GRAND, 3195 S.—Front room, southern exposure; running water; gentlemen.

GRAND, 3529—Large front room; gas range; steam heat. (c1)

GRAND, 1333 S.—Second floor furnished room. GRand 4844R.

GRAND, 3146—Nicely furnished room for 1 or 2 gentlemen; all conveniences.

GRAND, 2606 S.—Modern room in apartment, near Tower Grove Park; private family. LAclede 9009.

HALLIDAY, 31xx—Refined lady; board optional; private. LAclede 8106. (c)

HARFORD, 3538A—Sleeping rooms; private home. (c7)

HARTFORD, 3622—Furnished room for couple.

HARTFORD, 3655 — Nicely furnished room for gentlemen. (c62)

HARTFORD, 3435A—Furnished room for 1 or 2 employed. PRospect 0453. (c)

HARTFORD, 3958—Conveniences; front room; private residence; $4.50 week; family; gentleman only.

HAVEN, 819—Front room, southern exposure; breakfast or kitchen privilege.(c)

HENRIETTA, 3521—Private home; sleeping room; conveniences (c53x)

HENRIETTA, 3526—Nicely furnished front room and kitchen; private; modern; Grand car, bus; phone; reasonable. (c)

HICKORY, 2642—2 light furnished basement rooms.

HUMPHREY, 3643—Large, cool room; all conveniences. LAclede 6234. (c62)

HUMPHREY, 3635—Furnished south room, second floor. LAclede 7401. (c)

HUMPHREY, 3924—Airy room; gentleman; private family. LAclede 1145. (c62)

HUMPHREY, 4003—First floor east, delightfully furnished room for 2 gentlemen employed; private family; board if desired.

IOWA, 3720—3 furnished rooms.

IOWA, 3521A—Neatly furnished room for gentleman; all conveniences. Private.(c)

IOWA, 3115—Furnished housekeeping room; conveniences; garage; private home

JEFFERSON, 2244 S.—Nicely furnished room; all conveniences; board optional.

JEFFERSON, 2630A S.—Housekeeping room. LAclede 9411. (c)

JEFFERSON 1715 S.—Neatly furnished sleeping and light housekeeping room.

JEFFERSON, 1818 S.—1 and 2 connecting housekeeping rooms; conveniences.

JEFFERSON, 2236A S.—Furnished front room; phone; $2.75 week. (c)

JEFFERSON, 3507—Sleeping room. (c)

JEFFERSON, 2500A S.—Neatly furnished rooms for light housekeeping.

JEFFERSON, 3007 S.—Neatly furnished room; reasonable (c)

JEFFERSON, 1818 S.—1 and 2 connecting housekeeping, sleeping rooms; conveniences.

JEFFERSON, 3427 S.—Two complete housekeeping rooms, en suite; no children.

JEFFERSON, 3121A S.—Furnished room for light housekeeping or sleeping; private home. (c)

JUNIATA, 3824—Nice furnished south room; private family. (c)

JUNIATA, 3917—Nice, comfortable room, southern exposed; gentleman. LAclede 1863.

LAFAYETTE, 3138—Second front room and kitchen; housekeeping. Phone (c)

LAFAYETTE, 2744—Furnished rooms for light housekeeping; all conveniences.

LAFAYETTE, 3240—Beautiful front room; twin beds. (c3)

LAFAYETTE, 3201A—Suite of rooms and sleeping room; $4.50 up. (c)

LAFAYETTE, 2846—2 light housekeeping rooms; running water, gas range.

LAFAYETTE, 2838—2 connecting rooms, first floor; newly decorated; reasonable.

LAFAYETTE, 2842—Neatly furnished connecting rooms; water. Victor 3788R

LAFAYETTE, 3537—Housekeeping; two suites; beautifully furnished; unusual; across from Reservoir Park; adults. (c62)

LAFAYETTE, 4115A—Nicely furnished room with screened porch, 2 employed gentlemen; reasonable. (c)

LAFAYETTE, 2832—2 connecting light housekeeping rooms; all conveniences rent reasonable.

LAFAYETTE, 2636—Furnished and light housekeeping rooms; all conveniences; steam heat.

LAFAYETTE, 2848—2 large rooms for light housekeepinge or sleeping, with conveniences.

Southwest

HOBART, 6503—Cool sleeping room; private family; 1 or 2 gentlemen. PArkview 2957M.

KINGSHIGHWAY, 2637 S.—Newly furnished rooms in private family; across from Tower Grove Park. (c)

ROOM—Large southern, in Richmond Heights, for 2 nurses. HIland 1192R. Call Monday (c)

SMILEY, 6721—2 rooms, for couple; nice place. HIland 1866J

SOUTHWEST, 6636—4 rooms, bath, furnace, electric and gas. HIland 0528W. (c)

TAMM, 1539—Neatly furnished sleeping room, second floor; also light housekeeping and kitchenette. (c)

West

ACADEMY, 1328—Nicely furnished front room, in apartment. (c)

ARLINGTON, 13xx—First-floor front room; private home; gentleman; breakfast optional. FOrest 8834J. (c)

LONGFELLOW, 1715—2 front rooms, kitchenette, furnished; adults; references. GRand 7603J. (c)

MARINE, 3866—1 housekeeping room. (c)

MARINE 3707—Connecting rooms for 2 or 3 gents or couple employed; no children; 3 phones; owner's home.

MARYLAND, 4203 — 1 or 2 rooms and kitchenette, second floor; southern exposure. 102 mar 1230R.

MICHIGAN, 8220—2 furnished rooms, electric, gas.

MICHIGAN, 7220—Newly furnished room, conveniences, over drug store.

MICHIGAN, 1713—3 or 6 modern newly painted and papered.

MICHIGAN, 7800—Furnished and light housekeeping rooms; all conveniences; steam heat.

MINNESOTA, 2317—One large sleeping room and kitchenette; reasonable.

MINNESOTA, 4705—For 2 employed; couple; men; ladies; kitchen privileges; $7, alone $5; widow's home; garage; meals; laundry if desired.

MISSISSIPPI, 1600—Nice rooms for housekeeping; all conveniences. (c)

MISSOURI, 1425—Furnished light housekeeping front room, kitchenette and hall room, also garage. (c)

NEOSHO, 4357—2 bedrooms; 3 men; all conveniences; private family, Riverside 1859R. (c)

NICHOLSON, 2028—2029 Gever; connecting rooms; light housekeeping; nicely furnished.

NORFOLK, 4458—2 neatly furnished rooms.

OHIO, 1726—2 rooms, with bath, for light housekeeping.

OHIO, 1800—3 furnished housekeeping rooms, bath, electric $10 a week.

OREGON, 2014—2 rooms; with house-keeping; reasonable.

PAPIN, 1520—2 connecting; water, gas bath; $6.

PARK, 3406—2 light housekeeping rooms.

PARK, 3616A—Rooms, $2 up; 2 gentlemen or couple.

PARK, 3449A—Furnished room; 1 or 2; reasonable; conveniences.

PARK, 1021—Sleeping room; lady or gentleman; southern exposure; cheap.

PARK, 3402—4 rooms, complete for light housekeeping; adults.

PARK, 3446—Furnished front room; kitchenette; modern.

PENNSYLVANIA, 3152—2 rooms and hall; third floor.

PESTALOZZI, 2616—Housekeeping rooms; bath, sink.

PORTIS, 3223—Large room, kitchen privileges; clean; reasonable. (c7)

ROOM—Front, for two gentlemen; steam heat, bath. Apply 2533 S. 10th.

ROOM—Front; suitable for 1 or 2 men. GArfield 7312W.

ROOM—Gentlemen; private home; facing Tower Grove Park. JAckele 9979. (c2)

ROOM—Furnished; gentleman; strictly private family. GRand 7044M. (c4)

ROOMS—2 nicely furnished room for light housekeeping; southern exposur; light, phone, bath; garage; $19. (c)

ROOM—Nicely furnished; near Grand and Compton car lines; no other roomers. GRand 0336W. (c)

ROOM—Attractive, in home of young couple; prefer young lady; breakfast optional; privileges; reasonable. GRand 1004J (c)

RUSSELL, 4147A—2 bedrooms; new.

RUSSELL, 4133—2 housekeeping rooms.

RUSSELL, 2648—Furnished room for 1 or 2 gentlemen or 2 girls.

RUSSELL, 2819A—Light rooms; modern; $4, small; 2, gentlemen; garage.

RUSSELL, 2027—2 light housekeeping rooms. Victor 3798W.

RUSSELL, 4131A—2 connecting housekeeping rooms; arranged for 3 people.

RUSSELL, 4147—Southern room, newly decorated; steam heat. Hland 2762.

RUSSELL, 2804—Neatly furnished large room; housekeeping; southern exposure.(c)

RUSSELL, 2739—Large front room, southern exposure; garage. Victor 3729J.

RUSSELL, 4110A—Nicely furnished front room, sleeping, $6; housekeeping, $7.50 including heat, electricity, gas, bath, sewing machine. Phone GRand 8476R.

RUTGER, 1808A—Light housekeeping or sleeping rooms.

ST. ANGE, 1430A—Room; nicely furnished; for gentlemen; garage.

ST. VINCENT, 2918—Large sleeping room; Park car; $4 week. (c)

ST. VINCENT, 2834—Two light housekeeping rooms; well furnished. (c)

ST. VINCENT, 3322—2 furnished rooms for housekeeping; adults. GRand 7218R. (7)

SCHILD, 1817—3 rooms, bath, electric; 1 block south of Lafayette.

SEVENTH, 1918 S.—Sleeping room for 1 gentleman.

SHAW, 3911A—Large, airy, well-furnished room; kitchen privileges.

SHAW, 3812—Furnished room. GRand 0808M. (c1)

SHAW, 3800—Room and kitchenette, 1st floor; couple employed. (c)

SHAW, 3636A—2 rooms; sleeping or housekeeping. GRand 1935R. (c)

SHENANDOAH, 3650—Furnished rooms; all conveniences. GRand 3228.

SHENANDOAH, 3525—Front room for gentleman; private family. (c2)

SHENANDOAH, 4150—Nicely furnished room for gentleman; private family. (c)

SHENANDOAH, 3657A—Furnished room; private family; conveniences. (c)

SHENANDOAH, 3954—Light, cool room for 1 or 2 gentlemen; car line; private home.

SHENANDOAH, 4008—Private family, south exposure; conveniences. GRand 5479J. (c7)

SHENANDOAH, 4050A—Newly furnished front, large room; private family; reasonable. (c)

SHENANDOAH, 3643B—2 furnished rooms, Murphy bed, kitchenette; private tile bath; newly papered; janitor.

SHENANDOAH, 3619—Third west; beautiful room, newly decorated; 3 American walnut; furnished; electric fan; gentleman; private.

SIDNEY, 229—Second floor, 3 rooms, electric, newly decorated.

SIDNEY, 3524—In private residence; gentlemen, breakfast (c)

SIDNEY, 1210—Sleeping rooms, $3, $4; housekeeping, $5, $6, $7.

SIDNEY, 1911A—Furnished for light housekeeping or gentlemen; conveniences, private.

SPRING, 16 S.—Light housekeeping room; all conveniences; cheap.

TENTH, 1440 S.—2 connecting front rooms, electric; private family.

TEXAS, 3308—Neatly furnished; couple employed or gentlemen; private family.

THIRD, 2319 S.—3 rooms; electric; $20. PRospect 0107

TWELFTH, 2330A S.—3 rooms; well furnished, range, sink, gas, electric. Phone HUmbolt 0015.

VERMONT, 5101—2 rooms for light housekeeping; all conveniences. (c1)

VICTOR, 3421—Large well furnished south room. Gentlemen. GRand 7394R. (c60)

VICTOR, 1920—Modern front room; housekeeping if desired; garage. (c)

VICTOR, 2116—Two housekeeping rooms; private family; adults; reasonable. (c)

VICTOR, 1937 (corner)—3 unfurnished rooms; toilet and bath.

VICTOR, 1937 (corner)—4 furnished rooms; toilet and bath. (c2)

VIRGINIA, 6332—2 large housekeeping rooms, all conveniences.

VISTA, 3421—Large, well-furnished south room; gentlemen. GRand 7594R. (c62)

WALLACE, 4356—2 rooms for housekeeping; all conveniences; private home.(c)

WINNEBAGO, 3415—Furnished 2 connecting rooms and bath; private; gentlemen preferred; 2 car lines.

WITHNELL, 927—2 rooms, third floor.

WYOMING, 1945—3 rooms; electric and gas.

WYOMING, 2919—Large room for light housekeeping; private.

WYOMING, 4212—2 front furnished private light housekeeping; reasonable. (c)

WYOMING, 3889A—Clean room for 2; near Tower Grove Park and car line; $2.75 each per week.

Southwest

HOBART, 6503—Cool sleeping room; private family; 1 or 2 gentlemen. PArkview 2957M.

KINGSHIGHWAY, 2637 S.—Newly furnished rooms in private family; across from Tower Grove Park. (c)

ROOM—Large southern, in Richmond Heights, for 2 nurses. HIland 1192R. Call Monday (c)

SMILEY, 6721—2 rooms, for couple; nice place. HIland 1866J

SOUTHWEST, 6636—4 rooms, bath, furnace, electric and gas. HIland 0528W. (c)

TAMM, 1539—Neatly furnished sleeping room, second floor; also light housekeeping and kitchenette. (c)

West

ACADEMY, 1328—Nicely furnished front room, in apartment. (c)

ARLINGTON, 13xx—First-floor front room; private home; gentleman; breakfast optional. FOrest 8834J. (c)

LONGFELLOW, 1715—2 front rooms, kitchenette, furnished; adults; references. GRand 7603J. (c)

MARINE, 3866—1 housekeeping room. (c)

MARINE 3707—Connecting rooms for 2 or 3 gents or couple employed; no children; 3 phones; owner's home.

MARYLAND, 4203 — 1 or 2 rooms and kitchenette, second floor; southern exposure. 102 mar 1230R.

MICHIGAN, 8220—2 furnished rooms, electric, gas.

MICHIGAN, 7220—Newly furnished room, conveniences, over drug store.

MICHIGAN, 7800—Furnished and light housekeeping rooms; all conveniences; steam heat.

MINNESOTA, 2317—One large sleeping room and kitchenette; reasonable.

MINNESOTA, 4705—For 2 employed; couple; men; ladies; kitchen privileges; $7, alone $5; widow's home; garage; meals; laundry if desired.

MISSISSIPPI, 1600—Nice rooms for housekeeping; all conveniences. (c)

MISSOURI, 1425—Furnished light housekeeping front room, kitchenette and hall room, also garage. (c)

NEOSHO, 4357—2 bedrooms; 3 men; all conveniences; private family, Riverside 1859R. (c)

NICHOLSON, 2028—2029 Gever; connecting rooms; light housekeeping; nicely furnished.

NORFOLK, 4458—2 neatly furnished rooms.

OHIO, 1726—2 rooms, with bath, for light housekeeping.

OHIO, 1800—3 furnished housekeeping rooms, bath, electric $10 a week.

OREGON, 2014—2 rooms; with housekeeping; reasonable.

PAPIN, 1520—2 connecting; water, gas bath; $6.

PARK, 3406—2 light housekeeping rooms.

PARK, 3616A—Rooms, $2 up; 2 gentlemen or couple.

PARK, 3449A—Furnished room; 1 or 2; reasonable; conveniences.

PARK, 1021—Sleeping room; lady or gentleman; southern exposure; cheap.

PARK, 3402—4 rooms, complete for light housekeeping; adults.

PARK, 3446—Furnished front room; kitchenette; modern.

PENNSYLVANIA, 3152—2 rooms and hall; third floor.

PESTALOZZI, 2616—Housekeeping rooms; bath, sink.

PORTIS, 3223—Large room, kitchen privileges; clean; reasonable. (c7)

ROOM—Front, for two gentlemen; steam heat, bath. Apply 2533 S. 10th.

ROOM—Front; suitable for 1 or 2 men. GArfield 7312W.

ROOM—Gentlemen; private home; facing Tower Grove Park. JAckele 9979. (c2)

ROOM—Furnished; gentleman; strictly private family. GRand 7044M. (c4)

ROOMS—2 nicely furnished room for light housekeeping; southern exposur; light, phone, bath; garage; $19. (c)

ROOM—Nicely furnished; near Grand and Compton car lines; no other roomers. GRand 0336W. (c)

ROOM—Attractive, in home of young couple; prefer young lady; breakfast optional; privileges; reasonable. GRand 1004J (c)

RUSSELL, 4147A—2 bedrooms; new.

RUSSELL, 4133—2 housekeeping rooms.

RUSSELL, 2648—Furnished room for 1 or 2 gentlemen or 2 girls.

RUSSELL, 2819A—Light rooms; modern; $4, small; 2, gentlemen; garage.

RUSSELL, 2027—2 light housekeeping rooms. Victor 3798W.

RUSSELL, 4131A—2 connecting housekeeping rooms; arranged for 3 people.

RUSSELL, 4147—Southern room, newly decorated; steam heat. Hland 2762.

RUSSELL, 2804—Neatly furnished large room; housekeeping; southern exposure.(c)

RUSSELL, 2739—Large front room, southern exposure; garage. Victor 3729J.

RUSSELL, 4110A—Nicely furnished front room, sleeping, $6; housekeeping, $7.50 including heat, electricity, gas, bath, sewing machine. Phone GRand 8476R.

RUTGER, 1808A—Light housekeeping or sleeping rooms.

ST. ANGE, 1430A—Room; nicely furnished; for gentlemen; garage.

ST. VINCENT, 2918—Large sleeping room; Park car; $4 week. (c)

ST. VINCENT, 2834—Two light housekeeping rooms; well furnished. (c)

ST. VINCENT, 3322—2 furnished rooms for housekeeping; adults. GRand 7218R. (7)

SCHILD, 1817—3 rooms, bath, electric; 1 block south of Lafayette.

SEVENTH, 1918 S.—Sleeping room for 1 gentleman.

SHAW, 3911A—Large, airy, well-furnished room; kitchen privileges.

SHAW, 3812—Furnished room. GRand 0808M. (c1)

SHAW, 3800—Room and kitchenette, 1st floor; couple employed. (c)

SHAW, 3636A—2 rooms; sleeping or housekeeping. GRand 1935R. (c)

SHENANDOAH, 3650—Furnished rooms; all conveniences. GRand 3228.

SHENANDOAH, 3525—Front room for gent

ROOMS FOR RENT—West

SARAH, 914A N.—2 furnished rooms.

SARAH, 217 N.—Large room with kitchenette and single room; modern.

SARAH, 334 N.—Front connecting housekeeping rooms. Lindell 4136R.

SUBURBAN, 6146—2 connecting rooms, kitchen privileges, residence. CAbany 1626. (c)

TAYLOR, 1215 N.—Cool, clean rooms; housekeeping and sleeping; reasonable.

TAYLOR, 378 N.—Apartment C; nicely furnished single and double rooms; meals optional; reasonable. DElmar 1675.

UNION, 1326—3 nicely furnished rooms; refined home, private home. (c)

UNION, 1383 N.—Cool room, light housekeeping.

VERNON, 3708—Sleeping rooms, second floor, $4 and $5. Flyers 1962. (c8)

VERNON, 3800 A—Nicely furnished sleeping rooms, private entrance; $10 weekly.

VERNON, 3811—Front housekeeping room, $9.50; first floor, furnished.

VERNON, 3824—Large room, kitchenette and porch; 2 men, third floor, or 3 ladies.

VERNON, 3853A—Large south room for man; new bed. Apply after 6 p. m. and all day Sunday.

VERNON, 3337—Large second floor front room, kitchenette, completely furnished housekeeping; cool room, screened porch; adults; $40. Call Cabany 3807W.

WALTON, 1336—Nice furnished room; couple or man. (c)

WALTON, 3114—2 large housekeeping rooms also sleeping. DElmar 4331W

WALTON, 3170—2 connecting housekeeping rooms; private home. (c)

WALTON, 3800—Large front housekeeping room; owner's home; convenient. (c)

WASHINGTON, 4300A—Desirable front room; bath. DElmar 4408 after 5:30.

WASHINGTON, 4140—Large second-floor front room; private bath; gentlemen. (c6)

WASHINGTON, 4954—Exceptionally cool south room; twin beds; $4 week. (c8)

WASHINGTON, 6019—Furnished room for gentleman.

WASHINGTON, 3936—Rooms, sleeping and housekeeping, $4 up; ranges.

WASHINGTON, 1952—Rooms, complete; range, sink; second floor; $8.50.

WASHINGTON, 3883 — Sleeping and housekeeping, $4 and $5. (c7)

WASHINGTON, 4721A—2 front southern-exposed housekeeping rooms. (c)

WASHINGTON, 4419 — Well-furnished rooms; twin beds; also garage.

WASHINGTON, 4527—Lovely room, private porch; bath adjoining; gentleman. (7)

WASHINGTON, 3936—Large connecting housekeeping rooms; first floor, $10.50.

WASHINGTON, 4755—Single and double rooms; congenial people, $3.50; $5. (c)

WASHINGTON, 4743—Front room. Forest 1331J.

WASHINGTON, 4474—Desirable south room for refined employed woman.

WASHINGTON, 3814—Lovely cool sleeping and housekeeping rooms. (c67)

WASHINGTON, 4312—Front room, single or double, $7. DElmar 5867. (c82)

WASHINGTON, 4556—Southern-exposed room; owner's home. (c)

WASHINGTON, 3875—Cool sleeping rooms with or without private bath.

WASHINGTON, 4338—Nice sleeping rooms, $4 and $5. (c)

WASHINGTON, 4816—Downstairs front sleeping or housekeeping room; private.(c)

WASHINGTON, 4503 — Apartment F; lovely, front first-floor private family.

WASHINGTON, 4747A—Large rooms; refined home. (c)

WASHINGTON, 4132—Room and kitchenette; also housekeeping room; reasonable.

WASHINGTON, 4040—Housekeeping and sleeping rooms; $4 and up. (c)

WASHINGTON, 4266—Sleeping room, neatly furnished; twin beds; also double beds.

WASHINGTON, 4420—Connecting and single housekeeping rooms; also sleeping; garage.

WASHINGTON, 4543—Desirable second floor front; also large; twin beds; conveniences; private. (c62)

WASHINGTON, 4144—Large, cool, airy sleeping room; desirable; always hot water; garage. Lindell 1502W. (c)

WASHINGTON, 4060—Large housekeeping room; elegantly furnished; no children; garage.

WASHINGTON, 6651—Beautifully furnished front room; southern exposure; gentlemen; garage. Parkview 0449R. (c99)

WASHINGTON, 4315—Large housekeeping room; running water, kitchenette; reasonable.

WASHINGTON, 4800A—2 lovely front rooms, suitable for housekeeping; on porch; adults; $9. (c)

WASHINGTON, 4505A—Well furnished room; conveniences; 1 month. DElmar 6391J. (c)

WASHINGTON, 4205—Large front housekeeping room, kitchenette; range; adults. (c)

WASHINGTON, 4218—Clean, cool rooms; twin beds; excellent meals; reasonable rates. (c99)

WASHINGTON, 5067—Beautifully furnished front room; business people; references. FOrest 3645W.

WASHINGTON, 4953—Cool, south-front room, 1 or 2 gentlemen; twin beds; running water. (c62)

WASHINGTON, 4511—Apt. A; attractive room, 1 or 2 gentlemen or couple employed. DElmar 5333W. (c)

WASHINGTON, 4253—As represented, attractive, clean, cool, comfortable, southern exposed front; and other desirable rooms, hot and cold water in rooms; good bath accommodations. (c)

WASHINGTON, 4287—Corner Union and Washington; large, light, beautiful, newly furnished front room; southern exposure; room and bath; phone; for 1 or 2 gentlemen; twin beds if desired; breakfast optional; just like home; gentlemen only.

WATERMAN, 4042—Large, comfortable room; private family; 1 or 2 gentlemen. FOrest 7530. (c7)

WATERMAN, 5202—Furnished room, apartment; Olive car. FOrest 7840R. Employed. (c)

WATERMAN, 5226—Large 2d story room, kitchenette and sun porch, bath connecting, southern exposure. (c)

WATERMAN, 58xx—Cool, comfortable, well furnished, for gentlemen; reasonable; private family; all conveniences; call after Sunday. Parkview 2276R. (c)

WELLS, 6419—2 housekeeping; clean. Parkview 3108R. (c)

WESTMINSTER, 4603 — Large, convenient room; use of housekeeping; $6. (c)

WESTMINSTER PL., 3744—Sleeping or housekeeping rooms; private bath; garage.

WESTMINSTER PL., 4609—Lovely room, 1 or 2 employed. DElmar 1216J.

WESTMINSTER, 3711—Room nicely furnished, for 1 or 2 people. Lindell 6129

WESTMINSTER, 4024—Lovely furnished front room; modern conveniences; garage. (c6)

WESTMINSTER PL., 4536—Neatly furnished; light housekeeping; running water, sink. (c)

WESTMINSTER PL., 4544—Furnished front sleeping room; all conveniences. DElmar 4046J.

WESTMINSTER, 4536—Neatly furnished room for 1 or 2; meals if preferred; reasonable. (c)

WESTMINSTER PL., 4525—Large, cool, airy front room; handsomely furnished; southern exposure; garage. (c)

WESTMINSTER, 4253—Lovely 2d-floor south front rooms; continuous hot water; twin beds.

WESTMINSTER, 4531—Facing south; housekeeping apartment; also cool sleeping room.

WEST PINE, 4103—Housekeeping, $4.50 and $5; phone, laundry. (c1)

WEST PINE, 3835—Choice housekeeping rooms; furnished; worth seeing. (c)

WEST PINE, 4007—Housekeeping rooms; range, water, phone, laundry. (c67)

WEST PINE, 3818—3 connecting rooms; fine for 2 couples or 4 or 5 adults.

WEST PINE, 4218—Room and connecting kitchen; others. DElmar 4258. (c1)

WEST PINE, 4264—Room and kitchenette; desirable for couple; $7.

WEST PINE, 4101—Beautiful 2d floor front, kitchenette, phone; reasonable.

WEST PINE, 4241—Second floor front; southern exposure; complete housekeeping.

WEST PINE, 3732—Nice cool sleeping room, also housekeeping, $4 and up; all conveniences. (c7)

WEST PINE, 4128—Front sleeping rooms, newly decorated, toilet on each floor. (c62)

WEST PINE, 3848—Nicely furnished room and kitchenette; in-a-door bed, built-in locker; $7.50. (c)

WEST PINE, 4344—Immaculate, newly furnished housekeeping, sleeping rooms; sinks.

WHITTIER, 463—Room with kitchenette; also sleeping room, Lindell 7701R.

WHITTIER, 335 N.—Housekeeping rooms; $6.50, $6.50 per week.

WICHITA, 4503—Corner of Taylor; cool room; congenial gent or lady employed. (c7)

ROOMS FOR RENT-COLORED

BELLEGLADE, 1712—Front room, excellent condition; all conveniences; reasonable rent. (c7*)

ENRIGHT, 4103—Furnished rooms for colored. (*)

ENRIGHT, 4157—3 rooms on third floor; water and all conveniences; adults only. (c62)

PINNEY, 3720A—Room; gentleman preferred; colored. (*)

SARATOGA, 4576—4 rooms furnished, modern; refined couple; reference, $35. (c7)

ROOMS FOR RENT-COLORED

GARFIELD, 4558A—Furnished rooms; colored. (*)

LEFFINGWELL, 207A S.—Neatly furnished ballroom, kitchen, bath. (*)

LOMMEIER, 1414 (Maplewood)—Two rooms and kitchen, unfurnished; gas, light and heat.

LUCAS, 3316—Furnished front or back room; hall room also. (*)

ROOMS—And flats, furnished; every convenience; rent reasonable. 918 N. 14Th. (c1)

WASH, 1608—2 large rooms, third floor, electric and toilet, $16. LINCOLN REALTY CO., Grand 3591M. (*)

WEST BELLE Pl., 3956—Neatly furnished room; no children. Lindell 3039M. (c8*)

ROOMS IN SUBURBS

COME to cool Pine Lawn for the summer. Have excellent sleeping quarters for 3, garage, breakfast or kitchen privileges optional. Parkview 2855. (c99)

IRON, 314 (County)—Two furnished rooms and garage.

HOUSEKEEPING ROOM—Maplewood, HI 0490.

MAPLE, 7458—Maplewood; large, cool sleeping room; also housekeeping room. (c62)

RICHMOND HEIGHTS—Room in private home. Webster 678. (c)

HOTELS

ALCAZAR HOTEL, 3127 Locust—Clean; $1 day; weekly rates; tub, shower baths; garage. (c6)

EMPRESS RIALTO HOTEL, near Grand and Olive—Nice clean rooms, $1 and up; weekly rates. 3534 Olive. (c99)

IDEAL HOTEL, 2800 Locust—Running water, baths; $1 a day, $4 week up. (c6)

LORRAINE HOTEL, 4008 Euclid—Mrs. McPherson; large rooms, connecting bath. (c)

NEWSTEAD HOTEL, Olive and Newstead. Newly furnished; phone, water and free fan in every room. Phone DElmar 5503. (c8)

UNION HOTEL, 3441 N. Union—60 rooms, $6 up; $10 per week; home cooked meals, dinner 50c. (c65)

SHARDEL HOTEL

Skinker and Pershing; comfortable rooms with phone and bath, $35 per month up.

NORTHWESTERN HOTEL

(Natural Bridge and Euclid)
NEW FIREPROOF AND MODERN
200 rooms, with bath, $8 to $12 per week. Look us over. COlfax 7690. (c8)

HOTEL MORRISON

3438 FRANKLIN AV.
Newly decorated and refurnished; hot and cold water and telephone in every room; transient and permanent; baths and showers free; private baths, $1 a day and up. Special weekly rates. Lindell 8787.

HOTEL McKINLEY

TWELFTH BL. AT MORGAN
Opposite McKinley Station. Summer rates now in effect. Single without bath, $5; double without bath, $8; single with bath, $9; double with bath, $12. Electric fan service, hot and cold water and telephone in every room. Public shower and tub baths on each floor. CEntral 7135 (c99)

ROSELLE HOTEL

4145 LINDELL.
Finest residential section in St. Louis; 6 minutes' walk to Forest Park; newly decorated and refurnished; weekly rates $7 up. European plan, $12.50 up; American plan. Take Lindell bus No. 3 or 18 direct to hotel. Lindell 5300. (c99)

SUBURBAN BOARD

POWELL, 8822—Gentlemen; near car, bus; board; reasonable. WEbster 2723J.

ROOM AND BOARD—For 1 or 2 in room; good table. Phone 808J, Wildwood, Mo.

ROOM AND BOARD—Wonderfully cool acreage, on car line; 5 minutes from city limits; good table. CAbany 6518J. (c89)

COUNTRY BOARD

BEAUTIFUL, modern farm home; ideal for business women; quiet, restful place; good meals. Mrs. W. Boring, Carlinville, Ill. (99)

ROOMMATES WANTED

APARTMENT—Business woman with neatly furnished efficiency apartment would like congenial refined lady share. Box B-353, Post-Dispatch.

CABANNE, 5515—Young lady to share large room, with board, first floor apartment. (c)

MAN—Middle aged, employed, to board with young couple; every convenience; very reasonable. 2244A S. Jefferson.

NATURAL BRIDGE, 4803A—Widow will share flat with congenial couple or let room for gentleman. Olivet 2545R. (c99)

ROOMMATE Wtd.—To share newly furnished room; young lady. FOrest 4004R

ROOMMATE Wtd.—Lady, twin bed. 6040 Waterman. CAbany 6494J.

ROOMMATE Wtd.—Young lady; modern home. 1740 Waverly pl. Victor 4656W.

ROOMMATE Wtd.—Employed lady; share 4-room apartment. Box Y-269, Post-Dis.

ROOMMATE Wtd.—Lady wishes to share apartment, either south or West End, with a responsible young business woman. GRand 1946M.

YOUNG LADY will share her apartment; half expenses; object companionship; references. O-45, Post-Dispatch.

ROOMS WANTED

KITCHEN AND DINING ROOM Wtd.—GRand 4424R.

ROOM Wtd.—Furnished; private family; working woman. Box Y-309, Post-Dis.

ROOMS—2 or 3 unfurnished; with heat. Box Y-268, Post-Dispatch.

ROOM Wtd.—South Side; young man; near hospital. Call Riverside 2790.

ROOM Wtd.—Housekeeping; employed girl; west; reasonable. Box Y-195, P.-D.

ROOM Wtd.—Elderly lady desires unfurnished room. Box Y-137, Post-Dispatch.

ROOMS Wtd—One or two unfurnished; Roosevelt High School vicinity; women employed. Lackey 1940.

ROOMS Wtd.—Large unfurnished room, or room and alcove, by lady employed; no light housekeeping. Box Y-229, P.-D.

ROOM Wtd.—Couple, one child; 2 furnished housekeeping rooms; near bath; private family; got over $30 month. Box Y-199, Post-Dispatch.

ROOM AND BOARD Wtd.—Gentleman, in private family; near Scullin Steel. Box G-82, Post-Dispatch.

ROOM AND BOARD Wtd.—Homelike, for man and boy, 5; private family; German cooking. Fox D-417, Post-Dispatch.

BOARD AND ROOM Wtd.—Lady employed, North Grand, near Fairground. 4018A N. Grand.

ROOM AND BOARD Wtd.—Lady; suburbs; 3 meals daily; give details. Box Y-215, Post-Dispatch.

ROOM AND BOARD Wtd.—For girl, 12, and boy, 6; first-class room, board and care; west location; must be refined couple. Box Y-15, Post-Dispatch.

BUILDING MATERIALS

BRICK—500,000; good quality; cheap for quick sale. 2118 Olive.

BRICK—$6 per 1000, on job. 10th and Spruce.

BRICKS—100,000; good quality; second-hand. Call Wm. D. Meyer, 3600 Salena. FRescott 3848.

BRICK—150,000 hard brick, doors, jambs, sheating, plate glass windows, complete; cheap. 1620 Olive st. Lindell 1870.

BRICK—Any amount; good quality; demolished buildings; prices right; no order too large for us to handle. See us. Boffa Wrecking Co., 1240 N. Jefferson.

BUILDING MATERIAL—150 new doors, all kinds and sizes, $2.50, $4 and $5; 16 glass panel, garage doors, window frames and sash. 3509-11 Lemp av.

BUILDING MATERIALS of every description; we can supply your entire requirement from cellar to roof; new or used; priced right; delivery any time; close Saturday 5 p. m. Boffa Wrecking Co., 1240 N. Jefferson.

FOR good, cheap brickwork, call Riverside 0882J. Residence and patch work a specialty. (c21)

LUMBER—Windows, fence posts; cheap. 3843 Garfield.

NEW LUMBER — $30 per thousand and up. Also some second-hand lumber. 878 Hodiamont. CAbany 6370. (c99)

SMALL lot of mixed lumber, suitable for contractor. 3842 North Market.

STOKER ends; cinders for concrete work and driveways; trucks or carload quantities. Meramec Coal Co., Lindell 0392. (c99)

WE HAVE everything in building material, delinquent lumber, windows, doors, etc. Edw. D. Meyer, Salena and Minnt. Prospect 3848.

FOR MUSICAL, ANIMALS, POULTRY AND BIRDS, SEE PART 1, PAGE 11.

AUCTION SALES

ADVANCE NOTICE.
MACHINERY SALE AT AUCTION ON TUESDAY, AUG. 10, 1926, at 10:30 a. m., at SOUTH OAKLEY, CINCINNATI, OHIO, we will sell at public auction the MACHINERY, EQUIPMENT, NEW AND USED MOTORS, formerly belonging to THE TRIUMPH ELECTRIC CO., consisting of 90 HEADS IRON WORKING MACHINERY, such as radial drill presses, punch presses, boring mills, lathes, drill presses, milling machines, shapers and automatic screw machines.

Entire pipe shop equipment and miscellaneous machinery such as threaders, benders, welders, bolt cutters, grinders, armor presses, winders, rip saws, band saws, etc., also power saws, shear, swivel and stationery bench vises.

25 Triumph used motors and generators from 1 to 25 h. p., 25 new motors from 1 to 20 h. p., 3 Triumph generators.

Also a large stock of office fixtures, stock trims, line shafts, etc.

Descriptive circulars can be obtained at offices of undersigned auctioneers.

Machinery will be sold in lots to the highest bidder for cash.

A deposit of 25 per cent will be required from each purchaser.

Positively no checks accepted unless certified.

SAMUEL L. WINTERNITZ CO.
407 First National Bank Bldg., Chicago.
and
MICHAEL KLEBER & CO.,
317 S. Market st., Chicago.
Auctioneers.

BOATS AND LAUNCHES

ALL kinds of boats and canoes in stock, $30 up; open Saturdays and Sundays; catalog on request. Barbour Boat Works, Valley Park, Mo. (c99)

BOAT—Cruiser Hacker design 31x9 ft. 6 new; perfect motor; must be sold; any reasonable price. 4356 St. Louis.

CANOE—Old Town; good condition; price reasonable. LaClede 1245.

CRUISER, YOOHOO—30x8; 20 miles per hour; also O. S. Curtis capital conversion. Foot of East Grand av. (c)

ELTO MOTORS—Latest 1926 Elto motors now on display; price $145. Warner Gear Co., 3216 Locust. (c99)

HOUSEBOAT—3 rooms, $300. South of ferry landing, Venice, Ill.

MARINE AND BOAT SUPPLIES—Webb Hardware Co., 809 N. Broadway. Phone CEntral 2119. (c99)

MODEL RIVER BOAT—3428 Pennsylvania.

MODEL SKIFF—Fine condition; $20. Bieri, foot of Malt st.

MOTOR—Outboard Liberty; twin; like new; $95. 4920 Alcott.

MOTORS—Caille, Elto, Johnson and L-A motors and Meraco speedsters in stock. Wm. Grossmann, 1630 Pine. (c99)

OIL ENGINE — Missouri; best condition; 17-H. Waverly 0101. (c99)

RUNABOUTS—3 small; 1 very fast 30-ft. mahogany runabout; 2 cruisers, Wightman Bros. boat yard, foot of East Grand av.(c)

YACHT—An 8 bunk, 20-horsepower, 4-cylinder, 36-foot yacht, equipped with icebox, sink, pumps, toilet and 6 bunks; full glass cabin with screw for all windows; all in good condition and perfect running order; white cedar hull and mahogany cabin; price very low for quick sale. Grafton Lumber Co., Grafton, Ill.

NOW
You can get STARTING SPEED
when you buy that outboard motor by getting a
NEW LOCKWOOD ASH TWIN
Also Johnson's and Evinrudes demonstration given. OLIVE CYCLE & MOTOR CO., 1045 N. Grand. (c)

EXCHANGE

CLUBHOUSE—Will exchange for machine or other value. CAbany 2890J.

COAT—Lady's genuine black ponyskin skunk-trimmed, size 36; ¾ length; best condition; cost $175; make cash offer or what have you to trade? Call Hilltop 0880R. (c)

ELGAR—For sale or exchange for lot; 5-H.P. single cylinder motor. Box Y-53, Post-Dispatch.

ELECTRIC FANS—Two Western Electric, 16-inch, 110-volt, direct current; used this year; in perfect condition; will alternating current. Box O-72, Post-Dis. (c)

EXCHANGE fine trotting filly for diamond ring or what have you? Box Y-146, Post-Dispatch.

FORD—Coupe; newly painted; excellent condition; starter, new battery, shock absorber and 5 new tires. What have you? Box Y-255, Post-Dispatch.

FOR EXCHANGE—2-ton dump truck, value $850; for sedan. Box Y-267, Post-Dis.

FOR EXCHANGE—Marmon roadster, fine condition. Lindel Garage, Sarah and McPherson.

WILL exchange steam heating planting; complete with wall radiator, for good Ford truck. 1114 Blendon. (c)

HORSES AND VEHICLES
For Sale

COAL WAGON—Fifth wheel. H. Pollack, 1120 Montgomery. (c)

DRAY TEAM—Bray; harness and 5-ton produce wagon; $125. 3227 Locust. (c)

HARNESS—Several horses, mares, mules; wagon; guarantee given. 1931 Morgan.

HARNESS—Double and single; brass mounted collars. 306 S. Jefferson.

HORSE—1 young, large. 1908 Franklin.

HORSES—4; harness and wagon. Apply 2137 Cherry. A. J. Allen.

HORSES—Good work horses; price right. See them at 114 S. 10th. (c)

HORSES—Wagons and harness; cheap. 1706 Biddle. (c99)

HORSES—$20 and up; cheap. 1015 Dillon.

HORSES—2, work. Koenig Bakery, Graham rd., Kinloch, Mo.

HORSES—Harness; 25 wagons of all kinds; motorizing; make offer. 925 La Beaume st. (c99)

HORSES—Good; with trial and guarantee. See Lowenstein, 1321-25 N. Broadway. (c8)

HORSES—Team of horses, harness, double wagon; very reasonable. Call Monday, 1209 N. Broadway. (c99)

RIDING HORSE—7 years old, sound, gentle; price reasonable; apply Manchester and Collins roads, St. Louis County, or phone Kirkwood 234W.

SHETLAND PONY—Saddle and bridle; cheap. 2154 Crescent, Wellston, Mo. (c)

SHETLAND PONY—Splendid, black, gentle. Victor 2865.

TEAM—Black horses, harness and wagon. 3718 Chouteau av.

TEAM MULES—$75; horses, $20, up; harness. 1015 N. 21st st.

TEAM—One, young, city broke; call Sunday. 3415 Illinois av.

TEAM MULES—15 hands, young, sound, and harness; 3 horses and wagons; builder's outfit; make offer; call soon. 1109 Potrero st. Rockert.

TOP ICE WAGON—One-horse, cheap. Apply 3419 Illinois.

WAGONS—2 5-ton trucks; coal and all other kinds. 1621 S. Jefferson. (c99)

To Satisfy The
Growing Desire
To
Own a Car
Or to Buy
A Better Car
Turn to Today's
Post-Dispatch
Classified
Automobile Columns

SEWING MACHINES

DROPHEAD SINGER—Like new; A1 condition; cheap. 5503 Devonshire. (c99)

HEMSTITCHING MACHINE—4512 N. 20th. CEntral 4059. (*)

HEMSTITCHING MACHINES—With motor; cheap. P. Myerson, 924 Morgan. CEntral 6863. (c)

HEMSTITCHING MACHINE—3 Singer tailor machines, 2 electric powers, complete for manufacturing purposes. 1 leather sewing, 2 automobile top machines, 3 White rotary family machines, 2 new Homes, 3 Wheeler-Wilsons; big lot Singers, used drop heads. Renting, repairing. Forest 3571, 4629 Easton.

ONE HUND ELEVEN

MACHINE—High-arm Brulaski motor and table. 410 N. 12th, third floor. (7)

SEWING MACHINE—White rotary; good condition; $10. 3116 Keokuk.

SEWING MACHINE—Foot-power tailoring machine, in running order. P. Myerson, 924 Morgan. CEntral 6863. (c)

SEWING MACHINES repaired; any make, $2, guaranteed for 5 years; sew like new. PArkview 4601J. (c)

SEWING MACHINE — $90 drophead Wheeler & Wilson, just like new; $25. 2327 Virginia.

SEWING MACHINE—Drophead Singer; make offer; new. Sunday, 3969A McPherson.

SEWING MACHINES—Portable electrics, Singers and others; $17.50, $22.50 and $27.50; guaranteed; terms. FOrest 5850. 5167 Easton.

SEWING MACHINE—Portable electric, $22.50, drophead, $10; all makes repaired. 4059 Chouteau. GRand 1915. (c80)

SEWING MACHINES—Singers and others; plenty to choose from; all guaranteed; $8, $10, $15 $20 and $27.50; terms; Singers rented 3 per month. FOrest 5850. 5167 Easton.

SHOEMAKER'S SEWING MACHINE—Big bargain for cash. Hast Auction, 2009 Morgan. (c)

TYPEWRITER AND ADDING MACHINES
For Sale

ADDING MACHINE—Burroughs; high model, $40. Sundstrand adding machine Co., 323 Arcade Bldg.

ADDING MACHINE AND TYPEWRITERS—Sold, rented, repaired; low rates; dependable machines. Reliable Adding Machine and Typwriter Co., 713 Equitable Bldg. Garfield 8765. (c62)

ADDRESSOGRAPH—1 No. 3, complete, with steel cabinet, $60; 1 No. 40 Junior multigraph, complete, with one set, only $100; 1 No. 2 ditto machine, $15; 1 No. 9 typewriter, $10. First 2 items as good as new. The E. C. Adams Electric Co., 902 Pine st.

BOOKKEEPING MACHINE—Electric Purroughs; excellent condition. 3400 S. Jefferson. (c1)

TYPEWRITER—Corona; like new; need money. Bieri, foot of Malt st.

TYPEWRITER—Corona; in case; new; bargain. Goodfellow, first floor; rent.

TYPEWRITERS—Underwood No. 5 and L. C. Smith good; perfect condition $20 and $25; quick sale. Hiland 2545M. (c)

TYPEWRITERS—Rare values in good visible typewriters, $5 to $25; rent $1; all makes. Knight, 1512 Locust.

TYPEWRITERS—Guaranteed rebuilt, all makes; repairs, overhauling, results and estimates. Fletcher Typewriter Co., 1005 Pine st. (c53)

TYPEWRITERS—All makes rebuilt; for sale or rent; guaranteed; repairs, rebuilding; estimates furnished. Typewriter Rental and Sales Co., 123 N. 8th. (c99)

TYPEWRITERS—Underwood, Remington, Royals; reduced to $30; rent any make, 1 month, $5; new ribbons, $1.50 each, and apply rent on price. St. Louis Typewriter Exchange, 202 N 10 Main 1162.

MOST complete lines, all makes; repairs, rentals. Union Typewriter Co., 117 N. 9th st. (c99)

$100 TYPEWRITERS, $30

All leading makes; latest models; Underwood No. 5, Remington or Royals No. 10, etc.; new $30. If in doubt, rent 1 month, $3. 2 months $5; 3 months $6. Apply rent on price. ST. LOUIS TYPEWRITER EXCHANGE, 202 N. 10th st. MAin 1162.

Typewriters

Special
August Reduction Sale
All makes "AWMCO" guaranteed REBUILTS. Free trial.
Consult with us. No obligations. 46 years in business.
You can purchase your choice of machine on our EASY MONTHLY PAYMENT PLAN or
$5.00
American Writing Machine Co.
CEntral 1215. 807 Pine Street.

MACHINERY
Wanted

LATHE CARRIAGE Wtd.—With compound rest; medium size; must be cheap. Box O-87, Post-Dispatch. (c)

MACHINERY Wtd.—Lathe; 22 or 24-in. swing; good shape; must be reasonable. Box O-179, Post-Dispatch.

PAPER CUTTER—One 26-inch and folder; must be in first-class shape. Phone Lindell 0170.

PRINTING EQUIPMENT Wtd.—Of all kinds, for cash. State what you have. Box Y-236, Post-Dispatch. (c)

WE buy all kinds of machinery. Mid-Continent Equipment and Machinery Co., 319 N. 4th st., St. Louis, Mo. (c99)

For Sale

AIR COMPRESSORS—Arbor press, electric drills; garage equipment. 1231 Market.

AIR COMPRESSOR OUTFIT—Complete; mounted with tank, $50. 4307 S. Grand.

AIR COMPRESSORS—Curtis tank motors, new, $135. Acme Electric Co., 221 Market st. (c99)

AIR COMPRESSORS — Boilers, engines, pumps, heaters, generators, machine tools. John Remmin Machine Co., 308 S. First st., St. Louis, Mo. (c)

AUTO LAUNDRY WASHING MACHINE—Used 1 month; big bargain. Box H-389, Post-Dispatch.

BAND SAW—22-inch.

BAND SAW—Combination woodworker. Saw Filing Machine.
Drum sander, 24-inch.
Electric motor, 3 h. p.
S. E. JAMES SAW CO. & CO., 3665 Market st.
LIndell 0262.

BANDSAWS—Jointers, saw tables, tenoners, shapers, moulders, planers, sanders, mortisers, power feed rip saws. Universal woodworkers. Complete stock of new and used machines on hand for prompt shipment. All used equipment rebuilt and guaranteed. We represent the leading manufacturers and operate a service department.
MERIT MACHINERY CO.,
1511 N. Broadway
St. Louis, Mo. (c99)

BELT PRESS—3 large flat plates, Fortuna skiving machine, 3 C Century motor, hand truck, various belting equipment, 1 and ½ inch. 2-inch rubber hose. 3716 Delmar.

$25,000 NEW BELTS

Manufacturer's closeout bought at a price that can save you real money on leather, rubber and balata belting in lengths as desired while stock on hand lasts at
A. D. STERN, 17th and Chestnut. (c83)

BENCH, LATHE Wtd or cheap; condition; describe; give price. Box Y-386, P.-D.

BOILERS—Upright; A. S. M. E.; 1½ to 50 horsepower; in stock. Alois Aufrichtig Copper & Sheet Iron Mfg. Co., 900 S. Third. MAin 5117-5118. (c99x)

BUTCHER'S TOOL GRINDING OUTFIT—Complete; also 2 h. p. 220 v., d. c. motor. Call Riverside 0662 or 5051 Idaho. (c)

CLOTHES LOCKERS
75 late model, in good condition; cheap. J. A. STERN, 17th and Chestnut. (c99)

COMPRESSOR—Curtis, 6x6; 24x60 tank and governor; cheap. 613 Cass.

CONCRETE MIXER—Used only few days as demonstration sample; standard make; tilting drum type; half bag capacity; guaranteed regular $250 machine for $165 monthly payments if desired; looks and works like new. A. S. Aloe, 1819 Pine, St. Louis, Mo. (c99)

CONCRETE MIXER—2-¼ feet; price $125 R. C. Stanhope Jr., 418 Security Bldg. (c99)

CONCRETE MIXERS
S. T. HATCHER & CO., 3665 Market st. Lindell 0262. (c99)

CONCRETE MIXERS
Concrete, mortar and plaster mixers.
FICKE4SSE FINNEY EQUIPMENT CO.,
3620 LaClede av. (c99)

CONSTRUCTION EQUIPMENT—New and used for rent and for sale. The George F. Smith & Co., 3340 Franklin. JEfferson 0333.

ELECTRIC CUTTING MACHINES—A. C. and d. c., round and straight knives. P. Myerson, 924 Morgan. CEntral 6863. (c)

HAMMER—1 Denver Jack, No. 87, used 1 month; cheap. 1 5-ton Wright high-speed chain hoist. 1 invalid bed. 6000 Elm. CAbany 890J2. (c63x)

MACHINERY
For Sale

ELECTRIC VIOLET RAY RENULITE MACHINE—Very cheap. Box Y-99, Post-Dis.

MACHINERY—Lathes, drill presses, grinders, screw machines, bolt cutters, punch presses and other machinery; new and used. ST. LOUIS BELTING AND SUPPLY CO., 509 S. 4th st. (c99)

MACHINERY—Grinders, millers, punch presses, saws, lathes, blowers, drills, screw machine, hammers, compressors, etc. New and used. Largest stock in St. Louis. Brown Machy. Co., 2323 N. 9th

MACHINE SHOP equipment, new and used lathes, drill presses, punch presses, milling machines, saws, grinders etc.; up-to-date stock at lowest prices. McDonald Machinery Co., 1531-33 North Broadway, TYler 1042.

MIXERS—Plaster, mortar and concrete; new and used; for rent for sale. Complete stock, immediate delivery. Construction Equipment Co., 3327 Franklin av. JEfferson 3158. (c99)

MOTORS—For sale or rental; all sizes new and used; wiring, repairing and installing. Acme Electric Co., 221 Market. (c99)

MOTORS—We have in stock a large number of motors, both new and used; all speeds and volts up to 50 horsepower, which we can offer at attractive prices. CEntral 3081. O'Donnell-Zuern Electric Co., 1025 N. 12th. (c99)

MOTORS—7½ h. p. and 35 h. p.; 3-phase slip-ring motors, with drum-type starter. Acme Electric, 221 Market. (c99)

110-VOLT D. C. MOTORS

¼ h.p. to 7½ h.p.; slow speed; in running condition; cheap. J. A. STERN, 17th and Chestnut sts. (c99)

PRINTING OUTFIT—Foot-power press, cases, type. 219 N. Compton. (c)

RADIATORS

USED STEAM AND GASTEAM.
Closing out our entire stock of radiators at
J. R. STERN, 17th and Chestnut. (c99)

REFRIGERATING MACHINE—1½ ton, self-contained; with 3-horsepower motor; good condition; half price. John Harue, 4221 Humphrey st.

REFRIGERATION MACHINES—2, 15-ton each, vertical, inclined. Complete in 3 high side and motors; also 6000 feet 2-inch refrigeration pipe, cooler doors, hangers, switches, etc. Chandler & Montague, 38 S. Dearborn st., Chicago.

SHAPER—Double spindle, with counter shaft, cheap. 613 Cass.

SHEET METAL manufacturing equipment, presses, shears, seamer, etc.; sacrifice prices. D. B. 1003 S. 6th. Champaign, Ill.

STEAM SHOVEL—Located at 3918 N. Florissant. Phone 1649.

TANKS—TANKS—TANKS

15 gallons to 500 gallons pressure tanks; guaranteed; your choice at
A. D. STERN, 17th and Chestnut. (c99)

TINNER'S BRAKES—6, 8, 10 feet; rollers, crimper.

TINNER'S TOOLS—Brakes, square shears, crimpers, beading burrs, etc.; complete stock. Brown Machy. Co., 2323 N. 9th.

WOODWORKING MACHINERY—Jointers, lathes, band saws, resaws, edger, sanders borers, swing saws, rip saws, tenoner combination woodworker, etc. Brown Machy. Co., 2323 N. 9th.

Hornbeck & Hardie Electric Co.

Weekly reminder for motors, a. c. or d. c. Get our price list; sizes up to 200 h. p. power. 314 Market st. Garfield 3996. (c99)

WELL DRILLING MACHINE—Armstrong; ready for work. Paul Wunderlich, 2546 Hebert st., St. Louis, Mo.

HUGH ELECTRIC CO.

Motors, generators, engine generator sets, motor generator sets; special electric equipment. We rent motors. 735 S. Fourth st. GArfield 7004. (c99)

TRACTOR—1; 9-ft. orchard disc, $35; good as new. F. Haven, Barnhart Mo.

"MOTOR MART"

WE SELL, RENT, EXCHANGE, REPAIR, BUY ELECTRIC MOTORS.
320 S. BROADWAY. MAin 1292. (c99)

RENT MOTORS

With purchase privileges; a. c. or d. c.; complete installation. NATIONAL ELEC. SERVICE CO., 209 Washington. (c99)

PULLEYS—Steel, iron and wood, new and used; all sizes; also hangers, shafting, coupling and bolts.
ST. LOUIS BELTING & SUPPLY CO.,
509 N. 4th st. (c99)

TANKS—Wood and steel; large stock; 50 to 20,000 gallon capacity; all shapes and sizes. Mid-Continent Equipment and Machinery Co., 418 Security Bldg., St. Louis, Mo. (c99)

WELDING—Cutting combination outfit; new; complete; half price. Riverside 4495W.

J. A. STERN

Jobber of secondhand building iron, radiators, plumbing and steam-fitting supplies, machinery and shop equipment; cable chain, new and used belting, hose and packing. (c99)

If you need machine tools, boilers, engines, motors, air compressors, call and see our complete stock.
WM. C. JOHNSON & SONS MACH'Y CO.
1211 North 12th St.
St. Louis, Mo.

Machine Shop Work

ARTMAN & MEYER—Printing and bookkeeping machines. 21 S. 9th st. Phone Central 8598. (c99)

TOOL and die work, fine machine and model work, manufacturing; large modern territory 30 years experience. Wismer, 213 N. Broadway, 5th floor. (c99)

MISCELLANEOUS FOR SALE

AIRDOME CHAIRS—About 400 at very low price. 1007 Market.

ARCHERY—Bows, arrows, etc. The Archery Shop, W. Lambert Jr., 4434 Olive. DElmar 4764.

BARBECUE BROILER—White brick, electric with motor. 3629 W. Florissant.

BATHTUB AND WASHSTAND—Good condition. Riverside 5076M.

BATTERY CHARGER—One Hobart Bros. 32-battery capacity; reasonable. Liberty Bell Tire and Battery Co., 918 Walton. FOrest 6060. (c)

BRAKE-LINING MACHINES — Electric, Multisetos; make bargain. 1231 Market.

BUILD

STORE and OFFICE FIXTURES
Refrigerators

UTOMATIC IS HERE
Is Your Only Investment.
rs call or write

rigerator Co.
. 9TH St. Louis, Mo.

Restaurant Equipment
Restaurant equipment and fixtures; complete outfitters; cash or terms, most favorable prices. BENSINGER CO., 1097 Market or 100 S. 12th.

SAFE—Heavy iron safe, 40 inches high; $20. Lowe & Campbell Athletic Goods Co., 1127 Pine st. Phone GArfield 6790.

SLICER—American; almost new; cost $300; sacrifice, $125. 615 Franklin. (c)

SODA FOUNTAINS—Back bars, ice cream tables and chairs, scales, cash registers, candy, cigar and wall cases; cash or terms. Stern Fixture Co., 721 N. 7th. (c99)

SODA FOUNTAIN—Late style Bishop Babcock white glass front, equipped for automatic refrigeration; like new; cheap. 1097 Market.

SOFT DRINK PARLOR FIXTURES—Complete outfits, any size or style; bargains. Bensinger Co., 1097 Market.

STORE AWNINGS—5, large, cheap. Apply 1415 Pine st. (c)

STORE FIXTURES—Candy, cigar and wall cases, sales register. A1 condition; can be seen 7414 Manchester. Apply Marshall Theater, Mr. Slocum. (c)

TWO Troemner coffee mills, 1 pulverizer, granulator, belt driven, in good condition; will sell at $20 each. Howe Scale Co., 312 N. Charles st. CEntral 0694.

VEGETABLE RACK—8-foot, white; good as new; $10. 4179 Ashland.

WALL CASES—Two, glass; 15 and 18 feet; 9 showcases, desk, safe. 2711 Franklin.

WALL CASES—5, 8-foot, oak; for men's or ladies' ready-to-wear; floor cases, shelving, counters; bargains. 711 N. 7th.

WE buy, sell, rent office devices. Pruitt 117 North Market st., Chicago. (c99)

MUST VACATE—Sacrifice Gruendler freezer, 12-foot back, ice cost $900; for $450; 6x8 butcher box, 1 horsepower Stebbins meat grinder, 1 Dayton barrel scale, big shelves, blocks, register, counters, etc.; no reasonable offer refused; sell all or part. 1927 Delaware. 6300 Page; one block south. Call today between 11 and 1. (c99)

RESTAURANT OUTFIT COMPLETE. Steam tables, refrigerators, restaurant back bars complete; combination water coolers and urn stands, lunch counters, stools tables, chairs, coffee urns, linoleums, etc. Let us supply your needs in restaurant equipment; come in and see our large display before buying elsewhere. GLOBE STORE & OFFICE FIXTURE CO. 700 Franklin. GArfield 5580.

ALTERATION SALE
Large stock of used and floor samples; prices reduced for quick selling; roll top desks, tables and 3 safes; get our prices and terms first. S. G. ADAMS S. & S. CO. (c99)

FIXTURES ARE YOUR BEST SALESMEN
WHY NOT GET THE BEST. GLOBE STORE & OFFICE FIXTURE CO. 700 Franklin. GArfield 5580.

USED OFFICE FURNITURE
WE HAVE A LARGE SELECTION OF SLIGHTLY USED DESKS, CHAIRS, TABLES, ETC., AT VERY LOW PRICES. ADAMS
STAMP AND STATIONERY CO.
412 N. 12th. Store.

SODA FOUNTAINS
Very large stock, new and used; some exceptional bargains; also back bars.
RESTAURANT FIXTURES
ANY FIXTURE FOR THE RESTAURANT
Tables, chairs, counters, steam tables, coffee urns, cash registers, showcases, refrigerators, counter coolers, etc.
COMPLETE BUTCHER OUTFITS.
GLOBE STORE & OFFICE FIXTURE CO. 700 Franklin. GArfield 5580.

Clearance Sale
Store, Office and Restaurant Fixtures
ENTIRE STOCK GREATLY REDUCED.
RICKENSOHL BROS.,
915 N. 8th St.

Plumbers' Plumbing Supplies
NEW PLUMBING FIXTURES
Slightly damaged sinks, bath tubs, lavatories, 20 to 60 per cent off on wholesale list while stock on hand lasts. J. A. STERN, 17th and Chestnut. (c99)

PLUMBING AND HEATING SUPPLIES AT WHOLESALE
Write for big free catalogue showing 30 to 50 per cent saving on all plumbing supplies, such as sinks, lavatories, closets, bathtubs, bathroom outfits, pipe and fittings. All of our enamelware is "A" grade, first quality and guaranteed for 5 years.
We also carry a full line of hot-water and steam boilers, pipeless furnaces, a saving from 30 to 50 per cent.
Our line is so enormous that it is impossible to enumerate all the items in this ad. But will mail you one of our big free catalogues upon request.
INDEPENDENT PLUMBING AND HEATING SUPPLY CO., 1171 Chestnut. (c99)

GOLD AND SILVER
CASH paid for gold, silver, platinum, broken jewelry, diamonds. Miller, 1322 Olive st. (c9)
HIGHEST prices paid for old gold, broken jewelry, diamonds. Miller, 705 Market. (c89)

JEWELRY—WATCHES
DIAMOND RINGS—1 ladies', 1 gents'; bargain. Cash. 2011 Penrose.
DIAMOND—Lady's; perfect blue white; 1/2 carat; new $75. Leonori, 3507 Lucas. Rose, rear entrance, 4175 Washington.
STUD—1-karat, white diamond; perfect. Box Y-57, Post-Dispatch.

HOUSEH'LD GOODS WANTED
ANDIRONS—Furniture, carpets, contents of flats, dwellings or small lots; need goods badly; best cash prices. Schober, Colfax 3251. Colfax 3252 4471 Olive. (c)
ANDIRONS—Furniture, carpets, contents of flats, dwellings or small lots; need goods badly; best cash prices. Schober, Colfax 3251. Colfax 3252 4471 Olive. (c)
ANTIQUES—Furnishings of all kinds, bric-a-brac, carpets, musical instruments, etc.; need the goods badly. Call Selkirk, Garfield 8897, or evenings, CEntral 9054. (c55)
BEST grade furniture, rugs, contents flats and apartments wanted. 3220 Olive. 7358 Forest 3048. Prosser. (c9)
BEST prices for household goods of any description; must have goods. Keiser, Lindell 7367. (c8)
FURNITURE Wtd.—Cash or exchange for moving. GRand 0136. (c9)
FURNITURE Wtd.—Carpets, contents of flats; best prices paid. 3012 Chouteau av. Victor 1570, Victor 0584. (c8)
FURNITURE Wtd.—All kinds; must have goods; highest cash price paid. Let me make you bid before selling. Ott, 3507 Kensington. FOrest 8952. (c14)
FURNITURE Wtd.—Highest cash prices for all kinds of household goods, furniture, rugs, contents of flats, pianos, bric-a-brac, etc. Call Lindell 2160. B. H. Leonori Auction Co., 3501 Lucas. (c14)
RUG Wtd.—To buy; 12x26 ft. Call JAckson 0822W. (c)
BE SURE you call me when you want to sell your household goods. I pay more. Tom Lindell 8166. (c)
BEST price paid for furniture of all descriptions. We do storage, moving and packing. Perle Moving and Storage Co., 3717 Olive. 5000 Easton av. (c14)
20,000 LBS. of old feathers; pay 30c to 60c for old ones. Montana Feather Co., 4426 Page. DElmar 0835. CEntral 4365. (8)

ARE YOU SELLING OUT!
I will buy your furniture, rugs, contents of flats. GOLDBERG. Lindell 6640. (55)

FURNITURE WTD. BADLY
All kinds; best prices; contents houses, flats. SCHOBER, Colfax 3251. 4471 Olive. (c9)

Someone in St. Louis may be looking for the property you have to sell or they may be induced to look at yours if it is advertised in the Post-Dispatch. Phone your order or leave it with your nearest druggist.

CAMERAS
CYKLIT CAMERA—No. 10; Universal tripod, Turner-Reich anastigmat F-0.8 lens; bargain; $150. Miller's, 1322 Olive. (c99)
MOVIE CAMERA—Eineman; 200-foot capacity; Universal tripod, Zeiss lens; $125. Also minute post card camera. Need money, must sell. Bierl, foot Malt st.

CLOTHING
Wanted
APPAREL Wtd.—Best prices paid. Nessenfeld, 1115 N. Vandeventer. LIndell 4417. (c8)
APPAREL Wtd.—Highest cash prices for ladies', gentlemen's clothing, shoes; phone right number. FOrest 6646; auto calls 15 minutes. H. Annelman, 1334A Belt. (1)
CLOTHING—Ladies' men's; pay highest prices. A. Sklar. FRemont 3646. (c62)
CLOTHING—30,000 suits, overcoats, for shipment; pay $4 to $15. DElmar 0865. CEntral 4361. Gelber, 1105 Franklin. Auto. (8)
CLOTHING—30,000 suits, overcoats, for shipment; pay $4 to $15. DElmar 0865. CEntral 4361. Gelber, 1105 Franklin. Auto. (c8)
MRS. J. MILLER buys and sells ladies' and gents' slightly used street and evening clothes. 1222 Olive st. Jewelry bought. Garfield, 1243W. (c99)

For Sale
FUR COAT—Seal skin, chinchilla trim; like new. Parkview 2640R.
BIG rummage sale of everything. Monday 1025 North Market. (c)
SILK DRESSES—Beautiful green; reasonable. 38 DElmar 4839W.
SUITS—Men's beautiful, light-weight summer suits; finest quality; very low prices. Society Wardrobe Exchange, 3109 S. Grand.

COAL, COKE AND WOOD
COAL $4.50 per ton up; higher grade, $5.50 up. Tyler 0216. (c8)
COAL—Good, clean lump, $4.25 ton; Superior quality, $4.75 ton, load lots. LAyfayette 1727.
LUMP COAL—Direct from mine, $4.50 ton, delivered; save money. Wm. H. Sargent, 5345 Murdoch st. Riverside 1065W.

HOUSEHOLD GOODS
HOUSEH'LD GOODS FOR SALE
ANTIQUE BOOKCASE—And secretary combined; cheap. 1244 Goodfellow.
ANTIQUE SOFA AND BED—Complete; mission; flat silver. Call Forest 2917L. (c)
ANTIQUE BRIC-A-BRAC—Sofa, canopy top, parlor suite, paintings, etc. 321 N. Boyle.
BABY BED—White enamel; good condition. 3907A Shandoah.
BABY BUGGY—1347 McCausland; $10.
BABY BUGGY—Reed; rubber-tired. Call Sunday, 2700A Howard.
BABY BUGGY—Like new; cheap. 2314 Jefferson.
BABY BUGGY—Good condition; reasonable. 2807A Dodier. (c)
BABBY BUGGY—Reasonable. 2732 Semple. (c)
BABY BUGGY—Blue reed; $10 LAclede 3089 (c)
BABY BUGGY—Stroller type. Call COLfax 1696R.
BABY CARRIAGE—And Tailor tott. 5423 S. Broadway. (c)
BABY CARRIAGE—Good condition. 4462 Washington. (c)
BABY CARRIAGE—Reed; like new; $20. 3634A Hydraulic. (c)
BABY STROLLER—Brown reed, $8; 5664 Enright. CAbany 1717W. (c62)
BABY STROLLER—All new; $2.50. 1129A Walton.
BED—Vernis-Martin; spring, mattress; good condition; $10. 3628A Minnesota.
BED—Dresser, Circassian walnut victrola, 3556A Virginia.
BED—Brass; full size; mattress and spring; $10. 3216 N. 33d. (c)
BEDS—Wardrobe and stove in good condition. Apply 3636A Tennessee. (c)
BED—Bow-end and dressing table; American walnut; like new; two dressers, rocker, pictures; no dealers. DElmar 6381W.
BEDS—2; mattresses, dresser, sanitary couch, library table, rocking chairs, ice box. Call 3730 West Pine.
BEDS—Simmons; springs, mattresses, complete; all sizes; $15. Leonori, 3507 Lucas av.
BEDS—Vernis martin and brass beds that we have taken in exchange on new goods, your choice $2 each. Exchange Department. Dennis Bros., 4524 Delmar bl.
BEDS—
Of all kinds; up-to-date Simmons and Smith-Davis; twin sizes and nice full-size low-end beds; walnut colonial beds as well as brand-new; only samples; little scratched; have new springs to fit same and new mattress of all cotton or felt; a call will convince you. LEVY BROS., 311 S. 14th st.

Iron Beds
FULL SIZE.
$1.00
UNION'S EXCHANGE STORE.
SEVENTH AND MARKET STS.

METAL BEDS
FULL SIZE.
$7.50
EASY TERMS.
UNION'S EXCHANGE STORE.
SEVENTH AND MARKET STS.

BEDROOM SUITE—Beautiful walnut; almost new; rugs; cheap. 5223 Ashland.
BEDROOM SUITE—Ivory; complete; $60. Also rug. CAbany 5056.
BEDROOM SET—8-piece walnut, almost new. 3219 Cates.
BEDROOM SUITE—Walnut; also 9x12 rugs. Call 3711 Gravois. (c)
BEDROOM SUITE—Complete; bed, wardrobe, 5522 Steffens.
BEDROOM SUITE—Brown mahogany finish, 8 pieces, $75. Leonori, 3507 Lucas.
BEDROOM SET—Antique walnut; call Sunday, 206 S. 4th st., 3d floor.
BEDROOM SUITE—2-tone American walnut, 4-piece; practically new; at once. FOrest 3048.
BEDROOM SUITE—4 pieces; brand-new; simple; real bargain; $110. Steiner Furniture Co., 1202 S. Broadway. (c53)
BEDROOM FURNITURE—Iron bed, wardrobe, dresser, washstand and rug. 3944A Garland av. Call Monday.
BEDROOM SUITE—Sewing machine, etc.; cheap. 7417A Hooper. Hiland 2714R. (c)
BEDROOM SUITE—4 pieces; brand new; sample; real bargain; $110. Steiner Furniture Co., 1202 S. Broadway. (c53)
BEDROOM SUITE—Circassian walnut; 5 pieces, a real bargain. Leonori, 3507 Lucas av.
BEDROOM SUITE—Simmons bed, solid walnut dresser and rocker, mahogany Vic; goods with records; cheap; call between 9 a. m. and 7 p. m. 1228 N. Euclid.
BEDROOM SUITES—Dining room suites, davenette suites, chiffonobes, refrigerators, furniture of all kinds at low prices. 311 S. 14th st.
BEDROOM SUITES—5 exceptional suites, in walnut and mahogany, which you can get at your own price. A. A. Selkirk, 1808 Chouteau. GArfield 8897. (c62)
BED DAVENPORT SUITE—Mohair with reversible cushions, davenport arm chairs, wing chair, like new, $130; cost $275. Exchange Department. Dennis Bros., 4524 Delmar bl.
BED DAVENPORT SUITE—Davenport making full size bed, upholstered in jacquard velour; cost $295; used 3 months; $145. Exchange Department. Dennis Bros., 4524 Delmar bl. (c14)
BOOKCASE, mahogany library table, bedroom suite, maple wardrobe with mirror, gas stove, nearly new. PArkview 3892.
BOOKCASES—China closets, chiffoniers, sewing tables, dressers, odd chairs and rockers. Leonori, 3507 Lucas av.
BRASS BEDS—$7.50; springs $3.50; new mattress, $6.50. Leonori, 3507 Lucas av.
BRASS BED—Complete; reasonable. 3501 Olive.
BRASS BED—Fine; mattress; very cheap. 4047 Chamberlain.

5-PIECE STEEL GRAY BREAKFAST SUITE
$41.50
EASY TERMS.
UNION'S EXCHANGE STORE.
SEVENTH AND MARKET STS.

BUFFET—Oak; good condition; $15. 6522 Crest av. CAbany 7761W.
CATARACT WASHER—Excellent condition. 3952 Mc Pee. (c)
CEDAR CHEST—And console music cabinet, with both imported marquette, Huguenot walnut. 3724 N. 25th.
CHIFFOROBE—Large size, mirror doors. Call Monday. 2909 S. Jefferson. (c99)
CHIFFOROBE—Walnut; almost new; $25. 3320 Iowa.
CHIFFOROBE—Brand-new; real value; $18.50. Steiner Furniture Co., 1202 S. Broadway. (c53)
CHIFFOROBES.
American walnut; oak or mahogany; big lot to pick from; will sell at low prices for cash. LEVY BROS., 311 S. 14th st.
CHILD'S BED—High side, 2, $5 each with mattress. 5348 Bancroft.
CHILD'S BED—Large size, wood; first-class condition. 4312 Penrose.
CHILD'S BED—Reed sulky, high chair. 3412 Lucas and Hunt rd.
CHILD'S iron bed and mattress, $8; tricycle, rubber tires, $5. Rook-a-bye, $2; also toy wagon, $1. 3934 Juniata.
CHINA—Bric-a-brac and hand-painted; steins, set of five dishes, china closet. 1802 Park.
CHINA CLOSET—$9.50; gas stove, $6; wardrobe, oak, $8.50; mattresses, $6.45; beds, $2.50. S. J. Riley Furniture Co., 2317 S. Broadway.
COAL RANGE—Blue enameled 18" oven; good order; $45. 915 N. Broadway.
COAL OIL STOVE—3-burner, like new; $20. GRand 9554. (c)
COAL RANGE—Quick Meal; blue enameled; in good condition; superior black; all cast iron with a high closet; these ranges are in excellent condition and will be sold at a very low price; delivered anywhere in St. Louis; very cheap. South End Hardware Co., 2861 Gravois. GRand 9180.
COMBINATION RANGE—Gray enamel; almost new; cheap. 2317 Cass.
COMBINATION RANGE—Blue enamel. 4333A Linton
COMBINATION RANGE—Bridge & Beach; all blue enameled; good as new; $75. Steiner Furn. Co., 1202 S. Broadway. (c37)
COMBINATION RANGE—Superior; black; in excellent condition, with a high shelf; very cheap. South End Hardware Co., 2861 Gravois. GRand 9180.
COMBINATION RANGE—Buck's black; in excellent condition, with a tee shelf; very cheap. South End Hardware Co., 2861 Gravois. GRand 9180.
COMBINATION RANGE—White enamel; cost $165; used 3 months; like new; $65. Exchange Department, Dennis Bros., 4524 Delmar bl.

Congoleum Rugs
9x12 Size in
MANY PATTERNS.
$7.95
EASY TERMS.
UNION'S EXCHANGE STORE.
SEVENTH AND MARKET STS.

CONTENTS of 5 rooms; leaving city; will sell cheap. Call Monday, 7 1028 Carr st.
CONTENTS of 12 rooms at a bargain; cash or terms; sell it outright. 3850 West Pine. (c)
DAVENETTE SET, dining set and fixtures. FOrest 13342. 4448 Belt. (c)
DAVENETTE SUITE—Refrigerator, buffet, set, stove; very cheap. 4219 Connecticut.
DAVENETTE—Army cot, other furniture; cheap. 4424 Forest Park.
DAVENETTE SET—4-piece leather; sell cheap. 20 Gregan pl., 6600 west on Page. CAbany 6651W. (c)
DAVENETTE SUITE—$25; gas stove, small, $12; oak buffet, $15; dressing table, $12.50. 4218 Russell.
DAVENETTE SUITE—Used short time; $40. Steiner Furn. Co., 1202 S. Broadway. (c62)
DAVENETTE SET — Mahogany frame taupe, velour upholstery; reasonable. 4555 S. Compton. (c)
DAVENETTE SUITE—Kroehler leather upholstered in excellent condition; $25. Exchange Department, Dennis Bros., 4524 Delmar bl.
DAVENETTE SETS.
Odd; oak or mahogany; been renovated and upholstered; almost new; will sell at low prices. LEVY BROS. 311 S. 14th st.
DAY BED—Cheap. 3433 Minnesota. (c)

3-Piece "Kroehler" DAVENETTE SUITE
CANE BACK, MAHOGANY FINISH
$55.00
EASY TERMS
UNION'S EXCHANGE STORE
SEVENTH AND MARKET STS.

DAVENPORT—Making full size bed; good condition; $10. Exchange Department, Dennis Bros., 4524 Delmar bl.
DAYBED—Metal. 5145A Spalding. (c)
DAY-BED—Breakfast set, living room, bedroom, rugs. 5219 Cates.
DAY BEDS—Iron, automatic, brown enamel finish; cretonne floral pattern, pad, complete, $20. Leonori, 3507 Lucas av.
DAY BEDS — Latest style; almost new; will sell at low prices. LEVY BROS. 311 S. 14th st.
DAYBED—Complete, massive, overstuffed living-room suite; Quick Meal gas hot water heater; bargain. Call today 4054A Lafayette. (c)
DINING SUITE—Beautiful walnut; almost new; part cheap. 4023 Ashland.
DINING-ROOM SET—9-piece walnut; bargain. 4469 Lexington. Colfax 6011R.
DINING ROOM SET—10-piece. 3308 Commonwealth.
DINING-ROOM SUITE—Beautiful 9-piece, must sacrifice. PRospect 0630. (c)
DINING SET—Genuine American walnut; cost $350; will sacrifice. 4081 Green. (c)
DINING-ROOM SUITE—2-tone walnut; also rugs. 3711 Gravois.
DINING SUITE—Complete; bed, wardrobe, other articles. 4908 Page.
DINING-ROOM SUITE—American walnut; 9x12 velvet rugs. 3311 Texas. (c)
DINING ROOM SET—19-piece; excellent condition; cheap. 5148 Kensington. (c)
DINING ROOM SUITE—9-piece; used one month; $75. 1390A Bayard. (c)
DINING ROOM SUITE—10 pieces. LAclede 4192.
DINING-ROOM SET—$45; 3-quarter bed, springs and mattress, $6. 1453 Hodiamont. CAbany 7141M. (c)
DINING SUITE—William and Mary design. Jacobean finish; reasonable. 4884 Beaale.
DINING-ROOM SET—Slightly mismatched, but brand-new; $75. Steiner Furniture Co., 1202 S. Broadway. (c53)
DINING-ROOM SET—Walnut; mohair overstuffed living suite; almost new, 1133 Hodiamont; apartment A. (c)
DINING-ROOM FURNITURE—Attractive with glass top; very reasonable. 233 Vandeventer, second floor west. (c7)
DINING ROOM TABLE—American walnut; 52 inches long; new; $14. Call CAbany 5264J.
DINING-ROOM SUITE—China closet, buffet, 6 chairs and table; fine order; $75. 915 N. Broadway.

THREE ROOMS, $129.
Furnished complete. Includes Kitchen, Bedroom, Living Room and Floor Coverings. Cash or terms. 30, 60, 90 days considered cash.
FURNITURE EXCHANGE
19th and Washington.

DINING SUITE—New 9-piece Huguenot walnut 54" buffet, mule seats; $95. 2626 Franklin. (80)
DINING ROOM SETS — Several to pick from; American walnut and oak; very reasonable prices. LEVY BROS., 311 S. 14th st.
DINING ROOM SUITE—Walnut buffet, table, china closet, 6 chairs; cost $250; good condition; $95. Exchange Department, Dennis Bros., 4524 Delmar bl.
DINING-ROOM SUITE—High-grade; walnut; 9-piece; cost $500; used 2 months; take less than half; vacating apartment; must sell; no dealers. 5281 Waterman, first floor north.
DINING ROOM SUITE—Will sacrifice our beautiful 8-piece, $600; less than year old; Italian renaissance period, walnut finish, padded chairs, 72-inch buffet. Call FOrest 2559R or second floor, 279 Plaza pl. (c68)
DISHES—Complete line of restaurant dishes and cooking utensils. Call before noon. 2648 California.
DRESSER—Ice box, bed, gas plate, cheap. 4103 West Pine. (c)
DRESSING TABLE—Mahogany, with chair; $10. Schaefer, 3125 S. Alfred.
DRESSER-ROBE—New, oak; wardrobe, single bed. Moving. 2630A California.
DRESSER—Walnut; 49-inch; tea wagon; new; bargain. 2733 S. Kingshighway.
DRESSER—Walnut, $10; bed spring and mattress, $10. 3803 Olive. (c)
DRESSERS—That we have taken in exchange on new goods; your choice, $10 each. Exchange Department, Dennis Bros. 4524 Delmar bl.
ELECTRIC RANGE—Westinghouse; large; very cheap. 5026 San Francisco. (c)

Beautifully Furnished 5-Room Apartment FOR SALE
Lindeman player-piano. Karpen overstuffed living-room suite, spinette desk, Wilton rugs, floor lamp, Windsor walnut breakfast set, etc.; will sell separately; must be sold at once; leaving town; no dealers. Apply 4471 Olive, Apt. 301.

ELECTRIC RANGE — Reasonable; good condition. Riverside 0347W. (c)
ELECTRIC WASHING MACHINE—In good order; cheap. 4819 Sacramento. Colfax 3446.
ELECTRIC WASHERS—Several slightly soiled floor samples; some of the latest patterns in all washers; there are real bargains. South End Hardware Co., 2861 Gravois. GRand 9180.
FURNITURE—Very cheap. 3444 Arsenal.
FURNITURE—3 rooms and piano, $190; can rent flat. 3113 Union bl. (c)
FURNITURE—Contents 4 rooms, slightly used; rugs, $375. 5219 Cates.
FURNITURE—3 rooms; can rent flat with bath; $25. 4328 Sacramento.
FURNITURE—Congoleum rug, kitchen cabinet, hall bench. 2913 Sidney. (c)
FURNITURE—LaClede 2075, 3221A Gravois. (c)
FURNITURE—3 rooms; good as new; real bargain. 3452 Miami.
FURNITURE—Good bedroom. Cord Storage-M. Co., CAbany 5970.
FURNITURE—Entire contents 3-room flat; reasonable. 4980 Schollmeyer. (c)
FURNITURE—3 rooms, $200. 9916 Smith ave., St. Louis County.
FURNITURE—Breaking up housekeeping. 4910 McPherson. DElmar 5776. (c)
FURNITURE—Of 3 rooms; like new; bargain. 1035 Allen av.
FURNITURE—Bedroom set, rug, davenette. 2532A Burd av. (c)
FURNITURE—3 rooms, complete. 1300A Dolman.
FURNITURE—3 rooms, $85 if sold today. 2935A Rutger.
FURNITURE—3 rooms, complete; easy terms; bargain. 1028 Rutger.
FURNITURE—4 rooms complete; bargain, apartment for rent. CAbany 3690M. (7)
FURNITURE—For 4 3-room apartments, at a bargain, 4611-15 Washington. (c)
FURNITURE—Contents of 6 rooms; sell to colored or white. 3324 Bell.
FURNITURE—Of 4 rooms, complete; privilege of renting flat. 2920 St. Vincent.
FURNITURE—3 rooms, complete. Call Sunday. 2704 Osage st.
FURNITURE—3 rooms for $50. 1445 S. Third.
FURNITURE—4 rooms, furnished cottage; will sell cheap. 1230 N. Euclid.
FURNITURE—3 rooms, complete; can rent flat. 1702A N. Union.
FURNITURE—And flat for rent. 1704A Union.
FURNITURE—Stoves, good condition. 3176 Pennsylvania.
FURNITURE—3-piece overstuffed, cheap. 3939 Kennerly.
FURNITURE — Newly furnished apartment, for sale cheap. DElmar 5368W. (c)
FURNITURE—4 rooms complete; reasonable. Call after 11 a. m., 3020 Evans.
FURNITURE—3 rooms, new. 1471A Belt. (c99)
FURNITURE—3 rooms, complete; baby bed; leaving city. 2224A S. Broadway.
FURNITURE—Couch, buffet and dining-room chairs; cheap. Telephone Parkview 2088W. 7272 Cornell.
FURNITURE—Leaving city; sacrifice; dining room suite, beds, Wilton rugs, 5775 Kingsbury, first west. (c)
FURNITURE—Rug, 9x12; living room suite, floor lamps and bed. 3138A Cherokee. (c)
FURNITURE—3 rooms, and all household goods; will sell cheap; leaving town; piano included. 3526A S. Compton. (c)
FURNITURE—Of 3-room flat, perfectly new; rent flat if desired. Lindell 4548. 9-11, 2-4.
FURNITURE—Contents of 3 rooms; beautiful; like new; reasonable. 4310 St. Louis. (c)
FURNITURE — Contents well-furnished home; together or separately; sacrifice. 2708 Lee Place.
FURNITURE—7-room apartment; ideal for home or roomers; immediate possession. Income $110. Lindell 8452J. (c)
FURNITURE—3-room outfit, also mahogany player-piano; owner leaving city. 4604 Evans. (c)
FURNITURE—Contents of beautifully furnished; 4 rooms; everything must be sold at once. 5863M. (c)
FURNITURE—Contents newly furnished apartment; sell separately; cheap. 5222 Ashland.
FURNITURE—The contents of a 5-room apartment, complete in every detail; $500. Apartment available. FOrest 0842J
FURNITURE—4-room apartment; leaving city; Thursday or Monday, apartment B. 3945 Lindell bl.
FURNITURE—Icebox, rugs, davenette, combination range, heater, beds, chiffonier, dishes, etc.; must sell. 2847 Shaw.
FURNITURE—Contents of 3-room flat; everything needed to keep house. 4053A Lafayette.
FURNITURE—Including gas stove, Lorraine attachment, Speed washing machine, etc.; moving. 4203 Russell.
FURNITURE—In large assortment at low prices at private sale daily. Leonori, 3507 Lucas av.
FURNITURE—Odd pieces; good condition; cheap. Call Monday before 12 noon, 7572A Comfort, Maplewood. (c99)
FURNITURE—Of 3 rooms; all or part. Call any time after 7 o'clock Monday. 3734 S. Compton. (c)
FURNITURE—Contents of 11-room house, and private renting same, 4300 west on Maryland. DElmar 3180. (c)
FURNITURE—3 rooms; beautiful; used 2 months; leaving city; sacrifice FOrest 0850.
FURNITURE—Odd pieces, in large assortment, and other very desirable household furnishings, daily at private sale. Leonori, 3507 Lucas av.
FURNITURE—Household, also player-piano; first-class condition; reasonable. 21 Chestnut, Webster Groves, Mo., or Phone WEbster 208.
FURNITURE—Victrola, 2 floor lamps, oil paintings, fancy pillows, baby buggy; leaving city. PArkview 1046M. 809 Leland.
FURNITURE—3-piece bedroom set, practically new, dining-room table. Call Sunday between 3 and 3:30 p. m. 2528 Elliot av.; no dealers.
FURNITURE—4 rooms, sacrifice if bought today; small cash payment, balance weekly, can rent flat; steam heat, $45 month. 3758 Etzel. (c)
FURNITURE—Leaving city; parlor suite, dining room, bedroom, wicker set, 2 rugs, blue enameled gas range, bookcase. 3714A Connecticut. (c7)
FURNITURE—Leaving city; will sacrifice; parlor, dining room, bedroom sets, Vose piano, victrola, icebox, dishes; everything goes. 5044 Etzel.
FURNITURE—3 rooms; will sell separately; almost new; can rent flat for $21; a real bargain; leaving city. Harris, 1458A Wrisht. (c)
FURNITURE—4 rooms, almost new; overstuffed bed suite, rugs, walnut bedroom, davenport, breakfast set, refrigerator, gas range. 5219 Cates.
FURNITURE—Beautiful dining suite, handsome mohair suite, elegant bedroom, nice rugs, table, mirror, lamp, etc.; almost new; cheap. 5233 Ashland. (c)
FURNITURE—Entire contents of 5-room flat, 3 rooms rented pays rent and $38 over. Call any time Monday. 4806 Delmar. Flat for rent.
FURNITURE—Complete, including Brunswick outfit, living and dining suite, rugs, linens, silver, dishes, bedding; part today, $375. Call 5455 Delmar, Apartment 107. Leaving city. (c)
FURNITURE—Bed, piano, curtains, stoves, wardrobe, pictures, tables, dishes, rugs, linoleum, sewing machine, buffet, cooking utensils, 2 parrots and 2 canary birds. Call 4747 S. Broadway. (c)
FURNITURE—Selling out entire house furniture and household goods; beautiful living room and dining room suite. Call at 6104 Pershing, or phone CAbany 3885W. (c)
FURNITURE auction, Tuesday, 10 a. m. Big sale dressers, chiffoniers, beds, springs, mattresses, tables, chairs, rockers, wardrobes, rugs, ranges, linoleums, etc., which must be sold to highest bidder for cash. Hast Auction, 2009 Morgan. (c)
FURNITURE—$90 Clow-gas, steam heater, practically new, $45 gas water heater, library, 3 rocking chairs, arm birch-mahogany chair, sanitary couch, mirror, mirror chair; auto knitter. 3612A Shenandoah.
FURNITURE auction, Monday, Aug. 2, 1926, Belmont Hotel, 18th and Olive; 40 complete rooms, consisting of dressers, wardrobes, beds, springs, mattresses, linens, blankets, pillows, rugs, carpets, chairs, rockers, large iron safe, counter, fixtures, electric fans, fire extinguishers, etc. These goods absolutely must be sold to highest bidder for cash; building to be wrecked. Oliver Hast Auction Co., Auctioneers. (c)

3-PIECE "KROEHLER" OVERSTUFFED BED SUITES.
$65.00
EASY TERMS.
UNION'S EXCHANGE STORE.
SEVENTH AND MARKET STS.

MIRRORS—Music cabinets, dining-room suites and other desirable household furnishings. Leonori, 3507 Lucas av.

Parlor Chairs
Mahogany and Oak
FINISHES.
$1.00
UNION'S EXCHANGE STORE.
SEVENTH AND MARKET STS.

HOUSEHOLD GOODS FOR SALE

SILVERSTONE CO.
Terms to Suit. 412 North 12th St.
RECONDITIONED FURNITURE
At savings of 1/3 to 1/2 and more

$12.00 Iron Beds	$ 3.00	$75.00 High-Oven Gas Ranges	$29.50
$45.00 Oak Buffets	$15.00	$32.50 Refrigerators	$15.00
$45.00 Oak Beds	$15.00	$37.50 Chifforobes	$22.50
$35.00 Gas Stoves	$12.50	$75.00 Oak Davenettes	$35.00
$35.00 Bed, Spring and Mattress	$17.50	$6.50 Porch Rockers	$2.99
$22.50 Oak Dressers	$12.50	$67.50 Phonographs	$30.00

$295.00 high-grade three-piece velour overstuffed Bed Davenport Living-Room Suites $150
$295.00 elegant, four large pieces, walnut Bedroom Suites—Bed, Dresser, Vanity, Chifforobe $149

FURNITURE—3 rooms; davenette suite, music cabinet, 2 rugs, gray bedroom set, kitchen cabinet, combination range, extension table, all for $85. Hiland 1611M.
DETROIT Jewel gas range; side oven, $20. CAbany 7111M. (c)
GAS RANGE—Good, $15; also organ and library table; cheap. 840A East Prairie.
GAS RANGE—Quick Meal; blue. Hiland 0439J. (c)
GAS RANGE—High oven; good condition. 1646A S. Vandeventer.
GAS RANGE—12-inch electric fan, carpet; bargain; must sell. 5450 Wren. (c)
GAS RANGE—Water heater; will sacrifice; must sell. 5251 Page.
CABINET GAS RANGE—Icebox, beds, rugs, etc. 4146 Flad.
GAS RANGE—White Superior. Call after 9 a. m. 3432 S. Grand.
GAS RANGE—Quick Meal, with Loraine heater; $30. 4631 Enright. (c)
GAS RANGE—Quick Meal, gray enameled; Lorraine attachment; used 1 month. Call Monday, 2909 S. Jefferson. (c99)
GAS RANGE—Buck's side oven, $7.50; Quick Meal, low oven, $3.50. 1129A Walton.
GAS RANGE—Quick Meal, 6 burner; high oven; suitable for boarding house; cheap. 4129 Washington. Lindell 4658. (c)
GAS RANGE—Quick Meal regulator; black; very cheap. South End Hardware Co., 2861 Gravois. GRand 9180.
GAS RANGE—Blue enameled, with elevated oven; Quick Meal; $45. 915 N. Broadway.
GAS RANGES—Quick Meal and Buck's, blue and gray, $10 up; also large stoves for restaurants; delivered and connected free; terms if wanted. 201 S. Jefferson.
GAS RANGES—Quick Meal and Bucks; like new stoves; guaranteed to bake; will connect free; from $8 and up. LEVY BROS., 311 S. 14th st.
GAS RANGE—Quick Meal; cabinet; blue; very little used; just like new; only $35. South End Hardware Co., 2861 Gravois. GRand 9180.
GAS RANGE—Several high-grade ranges in gray and blue; floor samples; cabinet style; at a large reduction in price. South End Hardware Co., 2861 Gravois. GRand 9180.
GAS STOVE—Enameled; high oven; cheap. 5216 Enright. (c)
GAS STOVES, 7; Simplex mangle, carpets and furniture. 14 S. Taylor. (c)
GAS STOVE—High oven, black and white Quick Meal; in good condition. Riverside 2238W. 3202 Neosho.
GAS STOVE—1 blue enameled Quick Meal, 1 blue enameled range, 1 Mission dining room suite. Call PArkview 1430W. (c)
GAS STOVE—Quick Meal, and buffet, cheap. 4921A Eichelberger. Riverside 2459R.
GAS STOVES—Quick Meal; high oven; guaranteed to bake and connected free. Levy Bros., 311 S. 14th st.
GAS WATER HEATER—New. GRand 5200W. (c)

THREE ROOMS, $129.
Furnished complete. Includes Kitchen, Bedroom, Living Room and Floor Coverings. Cash or terms. 30, 60, 90 days considered cash.
FURNITURE EXCHANGE
19th and Washington.

GLASS DOOR WARDROBE—Library table, davenette set, parlor heater, table, lamp. 1617 Ohio.
GO-CART—2831 Cherokee. (c)
HEATING STOVE—And furniture. 1436 Hogan.
HOSPITAL BED—Like new. TYler 3069W. 3512 N. 20th.
HOUSEHOLD FURNITURE—3 rooms, no dealers; reasonable. 2512A West Palm. (2)
HOUSEHOLD GOODS—Contents of living room, bedroom and kitchen. Apply Sunday, 5042 Murdock.
HOUSEHOLD FURNITURE—At a bargain; 1

AUTOMOBILES -:- PASSENGER CARS -:- TRUCKS -:- ACCESSORIES

For Hire

FOR HIRE—Trucks; local and long distance hauling; picnics. TYler 0216. (c62)

FOR HIRE—3-ton International dump truck; day or week. JEfferson 0381J.

Cabriolets For Sale

BUICK—Cabriolet, 1925; cost $2250; sacrifice $295 down; trade, 3843 Easton. (7)

Coaches

BUICK—1925 master 6; private owner; cheap; terms. 5502A S. Kingshighway.

BUICK—coach, late; perfect; $695; terms. Open Sunday, 3325 Lemp.

BUICK—Coach, 1925, Master 6; refinished in Buick blue; mechanically sound; terms or trade. Open Sunday 9 to 1. W. H. Owen Co., 3318 Washington. (c)

BUICK—1923 Master 6 coach; perfect; 1926 demonstrator coach; $1150; both like new; new car guarantee; terms. GRAUPNER, 3418 Locust. Open Sunday.

BUICK—Coach; 1926; ran 1000 miles; can take from new car; guaranteed condition; bargain for cash will trade in Ford. Box O-125, Post-Dispatch. (c)

BUICK—Coach, 1926; 3 months old, driven only 5000 miles; owner leaving country; must sell. Telephone Main 0954 Monday or Tuesday. (c)

1925 BUICK COACH

"Weber-Pledged Used Cars"

For the discriminating buyer, this is a wonderful bargain. Expertly reconditioned, original paint, fully guaranteed and all accessories. This car is so greatly reduced that anyone can afford it. Long terms.

USED CAR EXCHANGE, 2944 Locust bl.

BUICK COACH

1925 Master Six; low mileage; fully equipped; motor in excellent condition. Terms.

OLIVER CADILLAC CO.
Open Sunday. 3333 LOCUST.

CHANDLER COACH

Has every appearance of new and will serve as same; an ideal family car at a very low price; trade-in accepted.

KARDELL MOTOR CAR CO.,
3145 Locust st. JEfferson 2800.(c62)

CHEVROLET—Coach, 1926; driven 5,000 miles; sacrifice. 1644 S. Jefferson. (c)

CHEVROLET—Late 1925 coach; low mileage; first one with $487.50 gets it; sell to satisfy mortgage. Huber, 2601 Locust.

1—1925—Chevrolet coach; very latest model; new tires; biggest bargain in town; terms.

UNIVERSAL, 3401 Locust. Open Sunday.

CHEVROLET—Coach; sagebrush green duco finish; 5 good overstuffed tires; owner will sacrifice. 3029 Olive. (c)

CHEVROLET—1925; like new; 5 balloons; bumpers, spare; $475; $200 down. Morris, 2810 Olive st.

CHEVROLET—Coach, 1926 model; 2 weeks old, run 400 miles; bargain for quick sale; terms. Rogers, 3866 Wyoming. LaClede 0437. (c)

CHEVROLET—Coach, 1925; can't say enough about this car; used very little; fully equipped; $450; terms. MacCarthy-Pardue, 6320 Delmar. PArkview 2526. Open evenings and Sunday. (c80)

CHEVROLET COACH, 1925

This car is good as new; all outlomont; $495.

MONARCH, 3137 Locust.

Brand-New 1926 Chevrolet Coach — Save 14% — Terms.
UNIVERSAL, 3401 Locust
Open Sunday.

New Chevrolet Coach, $495

Has the new-style motor, latest disc clutch, full aprons; it just came in last night; the first deposit gets it; anybody knows it's worth easily $650; hurry; long terms.

YAHLEM, 1035 N. Grand.

CHRYSLER—1926 coach; new car guarantee; same as new; only $700 on terms. GRAUPNER, 3418 Locust. Open Sunday.

CHRYSLER—Coach; series 70; mechanically perfect; only nine weeks old; leaving city. PArkview 0627R.

Chrysler Coach, Bargain

Practically brand-new, sitchtly used; $775 takes it; look what you save; terms, trade GUARANTY MOTOR CO., 2930 Locust.

Koenig Special

1926 Chrysler Coach, $875; new, guaranteed. Always open. 2655 Lafayette.

Chrysler 6 Coach Demonstrator

1926; low mileage; new car warranty; will save as new, fully equipped, substantial saving; terms same as new car. Mr. Ost.

MIDWEST MOTORS, INC.,
2621 Locust. JEfferson 3810.

CHRYSLER 6 COACH

1926, duco finish, seat covers, new tires, will serve you as new and costs considerably less; terms, trade. Fully equipped. See and compare; terms.

CHRYSLER USED CAR STORE.
MIDWEST MOTORS, INC.
2928 Locust. JEfferson 3612.

"On Buick Corner"

1924 CLEVELAND COACH

This is not just a used car but a reconditioned car with 5 good tires and bumper, motometer and 2 new paint. If you want a light six 5-passenger car, look at this one. W. H. O. Co. terms. KINGSHIGHWAY and McPHERSON. DElmar 0305. Open Sunday.

DODGE—Latest beautiful 1925 sport model coach; every extra but bathroom; terms, trade; $795; bargain. Motorists Show, 1834 Locust.

1925 DODGE COACH

Like new, at a substantial saving.
TOWNSEND MOTOR, DODGE DEALER,
6701 Olive St. rd. CAbany 5161.
Open evenings and Sunday. (c)

DODGE COACH

1925; here's a late model car at a real saving; motor in fine condition; terms.

OLIVER CADILLAC CO.
Open Sunday. 3333 LOCUST.

ESSEX—Coach, late model; bargain. 1644 S. Jefferson. Terms. (c)

ESSEX—Coach; disc wheels, heater, trunk; like new. 3414 St. Vincent. (c)

ESSEX—4 cylinder coach; good condition; $215. Hebert, call before 4 Sunday.

ESSEX—1923 coach, 4-cylinder; Duco finish; good tires; motor excellent; a real bargain; $125 down, $10/0 per month. 2033 Locust. TYler 0146. 2422 Lindell.

ESSEX—Coach, 1923 model, 4-cylinder, in first-class condition; will trade on lighter car. 5839 Page, or CAbany 5961W. (c2)

Essex 4-Cylinder Coach, 1923

Perfect; $393; terms. 3521 Page.

2 Essex 6 Coaches, 1925

Like new; $395. 3521 Page.

10 Essex Six Coaches

Real bargains. Terms. 3521 Page.

Essex Coach

1925.
Excellent condition throughout; 5 tires, 2 bumpers. Special, $495. Open Sunday.
JEfferson 3779.
HUDSON-FRAMPTON, 3309 Locust.

ESSEX COACH, 1926

Demonstrator; run less than 1000 miles; new-car guarantee; fully equipped; reduced price.

JONES & LORTZ MOTOR SALES,
2500-11 N. Grand bl.

Essex Coach

DEMONSTRATOR.
Driven 3700 miles; carries full equipment; 5 bumpers, spare tire, etc.; save over $300 on new car guarantee.
HUDSON-FRAMPTON, 3309 Locust.
JEfferson 3779. Open Sunday.

ESSEX 4 COACH

Nearly new Goodyear cord tires; excellent mechanical condition; no torn upholstery or badly worn parts; a real bargain. List us demonstrate.
HUDSON-FRAMPTON BRANCH,
3620 Gravois. Victor 1048.

Essex Coach Given Away

It's no wonder Yahlem sells so many cars; even other used car dealers buy from Yahlem. His prices are so cheap; first one with deposit gets this 1925 Essex coach; car like new; worth $600; for $395; terms or trade. YAHLEM, 1035 N. Grand.

Essex Prices

Are going up, but our Essex coach prices are going down, as fine newly painted 6, thoroughly gone over, was $650 but priced down to $460 for action. Terms. Always open. WILSON MOTOR CAR CO., 2921-27 Locust bl.

Coaches

1923 Essex Coach

4-CYLINDER

5 good tires, trunk, bumpers, seat covers and other extras. Body lengthened to give more room to tonneau. Special paint design and other refinements. A big bargain. Year to pay.

HUDSON-FRAMPTON, 3301 Locust St.
Open Sunday JEfferson 3779

GRAY—Coach; latest model; refinished gray duco; 90 per cent condition. Huber, 2601 Locust.

HUDSON—Coach, late; only $495; terms. Open Sunday, 3329 Lemp.

HUDSON—Coach, late 1925; perfect all over; trade or terms. 2615 Lynch. (c)

HUDSON—1925 coach; low mileage; see this car first. Huber, 2601 Locust.

HUDSON—Coach, $295 $95 down; real bargain; trade. 3843 Easton. (7)

HUDSON—Coach; two beauties, like new; two them; $385, $695; terms, trade. 4390 Olive. (c53x)

HUDSON—Late 1925 coach, disc wheels, WEbster 2915W. 401 E. Swon, Webster Groves. (c)

HUDSON—Coach, 1926; like new; guaranteed; $695; terms, trade. 716 N. Vandeventer ave. (c)

1—1925—Hudson coach; will serve as brand-new; save $500; terms.

UNIVERSAL, 3401 Locust. Open Sunday.

HUDSON—Coach, late model; good tires and paint; runs like a clock; price $650; cash or terms; will not trade. Moon Motor Car Co., 1645 S. Grand. GRand 8816. Open evenings and Sundays. (c)

HUDSON COACH.
Good paint and tires; seat covers, perforin speedometer and dash lights.
TILTON GARDNER MOTOR CO.,
3030 LOCUST. JEFFERSON 3896. (c)

HUDSON COACH, 1925, $650

Newly painted; all extras; guaranteed.
MONARCH, 3137 Locust.

1925 Hudson Coach, $695

And it's sure a beauty; got everything; don't miss it; terms, trade.
GUARANTY MOTOR CO., 2936 Locust.

HUDSON COACH, 1925, $500

In fine shape; come early; grab this bargain.
MONARCH, 3137 Locust.

HUDSON COACHES

2 1925 coaches; real buys.
2 1926 coaches; $295 each.
Easy terms; trade. 3521 Page.

1923 Hudson Coach

$325. Terms. A real bargain.
HUDSON-FRAMPTON BRANCH,
3620 Gravois. Victor 1048.

10 Hudson Coaches, $395 Up

Easy terms; trade. 3521 Page.

1 Brand-New 1926 Hudson Coach — $1047 Del. Terms. Buy Before Advance.
UNIVERSAL, 3401 Locust — Save 15%
Open Sunday.

$1200 HUDSON COACH $495

Positively shows best care. Very clean and new looking. Above price means quick sale. Terms. Always open. WILSON MOTOR CAR CO. 2921-27 Locust bl.

Hudson Coach

1924-1925. Both cars refinished in lacquer, Hudson brown and sage green; carry new-car guarantee; lots of extra equipment, including spare tire.

Open Sunday. JEfferson 3779.
HUDSON-FRAMPTON, 3309 Locust.

1925 HUDSON COACH

Excellent appearance; full equipment; exceptional motor; see and compare this value before you buy. Terms.

CHRYSLER USED CAR STORE.
MIDWEST MOTORS, INC.
2928 Locust. JEfferson 3612.

As Smooth Running

A Hudson coach as you ever drove. Dandy tires, was just overhauled in Hudson shops, refinished like new. No better Hudson in St. Louis. Money-back guarantee. Always open.

MOUND CITY AUTO CO., 2007 Locust.

LOOK!

NEW HUDSON COACH

Only driven a few thousand miles; disc wheels, 2 bumpers, trunk, lock; cost over $1400 complete; easy worth $950; we've built a reputation for working on small profits; first one with deposit gets it for $750; make your own terms or trade your old car. WILSON, 2053 N. Grand.

1925 HUP COACH

"Weber-Pledged Used Cars"

Bargain! It's the greatest coach you ever saw! Don't overlook this wonderful all-the-year-round car! Runs perfect and is in excellent mechanical condition! Fully equipped and guaranteed same as new.

USED CAR EXCHANGE, 2944 Locust bl.

JEWETT—Coach, 1926; run 1200 miles; 4-wheel hydraulic brakes; 6-cylinder; Duco finish; fully equipped; $895. 2716 Lafayette. (c)

Koenig Special

1924 Maxwell Coach—in excellent condition, driven very carefully; a wonderful buy; terms; cash or trade; $395. Terms. Trade. Always open. 2655 Lafayette.

BEAUTIFUL MOON, 1925

Five-passenger coach; new-car appearance in every way; 4-wheel hydraulic brakes, bumpers, trunk rack and full equipment; genuine Rollston upholstering; five balloon tires. Why buy a new car for $700 over $1700; take $875; this beautiful automobile is a thing worthy of your inspection. Open always.

"IF BOUGHT FROM US, IT'S GOOD."
WILLYS-OVERLAND, Inc.
234 and Locust. CEntral 4540.

NASH—1926 coach, run 6000 miles, like new. 1905 Russell. (c)

NASH—Coach, at a price. Huber, 2601 Locust.

NASH—Coach, 1924; real class; guaranteed; $395; terms, trade. 716 N. Vandeventer av. (c)

NASH—Coach, at a price. Huber, 2601 Locust.

NASH—Coach, 1924; real class; guaranteed; $395; terms, trade. 3521 Page.

1923 Hudson Coach

$325. Terms. A real bargain.
HUDSON-FRAMPTON BRANCH,
3620 Gravois. Victor 1048.

10 Hudson Coaches, $395 Up

Easy terms; trade. 3521 Page.

1 Brand-New 1926 Hudson Coach — $1047 Del. Terms. Buy Before Advance.
UNIVERSAL, 3401 Locust — Save 15%
Open Sunday.

$1200 HUDSON COACH $495

Positively shows best care. Very clean and new looking. Above price means quick sale. Terms. Always open. WILSON MOTOR CAR CO. 2921-27 Locust bl.

Hudson Coach

1924-1925. Both cars refinished in lacquer, Hudson brown and sage green; carry new-car guarantee; lots of extra equipment, including spare tire.

Open Sunday. JEfferson 3779.
HUDSON-FRAMPTON, 3309 Locust.

1925 HUDSON COACH

Excellent appearance; full equipment; exceptional motor; see and compare this value before you buy. Terms.

CHRYSLER USED CAR STORE.
MIDWEST MOTORS, INC.
2928 Locust. JEfferson 3612.

As Smooth Running

A Hudson coach as you ever drove. Dandy tires, was just overhauled in Hudson shops, refinished like new. No better Hudson in St. Louis. Money-back guarantee. Always open.

MOUND CITY AUTO CO., 2007 Locust.

LOOK!

NEW HUDSON COACH

Only driven a few thousand miles; disc wheels, 2 bumpers, trunk, lock; cost over $1400 complete; easy worth $950; we've built a reputation for working on small profits; first one with deposit gets it for $750; make your own terms or trade your old car. WILSON, 2053 N. Grand.

1925 HUP COACH

"Weber-Pledged Used Cars"

Bargain! It's the greatest coach you ever saw! Don't overlook this wonderful all-the-year-round car! Runs perfect and is in excellent mechanical condition! Fully equipped and guaranteed same as new.

USED CAR EXCHANGE, 2944 Locust bl.

JEWETT—Coach, 1926; run 1200 miles; 4-wheel hydraulic brakes; 6-cylinder; Duco finish; fully equipped; $895. 2716 Lafayette. (c)

Koenig Special

1924 Maxwell Coach—in excellent condition, driven very carefully; a wonderful buy; terms; cash or trade; $395. Terms. Trade. Always open. 2655 Lafayette.

BEAUTIFUL MOON, 1925

Five-passenger coach; new-car appearance in every way; 4-wheel hydraulic brakes, bumpers, trunk rack and full equipment; genuine Rollston upholstering; five balloon tires. Why buy a new car for $700 over $1700; take $875; this beautiful automobile is a thing worthy of your inspection. Open always.

"IF BOUGHT FROM US, IT'S GOOD."
WILLYS-OVERLAND, Inc.
234 and Locust. CEntral 4540.

NASH—1926 coach, run 6000 miles, like new. 1905 Russell. (c)

NASH—Coach, at a price. Huber, 2601 Locust.

NASH—Coach, 1924; real class; guaranteed; $395; terms, trade. 716 N. Vandeventer av. (c)

NASH—Coach, at a price. Huber, 2601 Locust.

NASH—Coach, 1924; real class; guaranteed; $395; terms, trade. 3521 Page.

Coaches

1 Brand-New 1926 Pierce Arrow Series "80" Coach — $2710 Del. Terms. Save $600.
UNIVERSAL, 3401 Locust.
Open Sunday.

OLDSMOBILE—De Luxe coach, demountables; 3 weeks old; can be bought at a big saving. 2837 Park. (c)

STAR, 6—Coach, 1926; fully equipped; $750. 5483 Union.

1926 Studebaker Coach

Special 6; owner bought this car short time ago; just broke in; pressed for cash must sacrifice at about half price; terms. GUARANTY MOTOR CO., 2936 Locust.

Coupes For Sale

BUICK—Coupe, Master; balloons; like new; $295 down. 3843 Easton. (7)

BUICK—Master 6 coupe; 4-passenger; fully equipped; $800; terms. 1805 Russell.

BUICK—Late 4-passenger coupe; repainted and conditioned, at a price. Huber, 2601 Locust.

BUICK—Coupe A1 condition; late model; new tires; splendid condition throughout; trade or terms. 1644 S. Jefferson. (c)

BUICK—Standard 6 coupe, 1925; 2-passenger; splendid shape; terms. 1805 Russell.

BUICK—Coupe, 1923; new tires; refinished entirely; a wonderful buy. Goodloe Motor Sales, 1201 S. Kingshighway. (c)

BUICK—1925 4-passenger coupe; small standard 6; original finish like new; seeing is believing; $695; terms.

GRAUPNER, 3418 Locust. Open Sunday.

BUICK—Coupe; 4-passenger; late model; refinished and rebuilt; excellent tires and upholstering; $650; takes it; terms. 3015 Locust. NEWELL, 3422 Lindell.

BUICK—Coupe, 1926 Master Six; looks like new car; a wonderful buy at our price.

TILTON GARDNER MOTOR CO.,
3030 Locust. JEfferson 3896.

1925 Buick Coupe

Standard 6; new balloon tires; fully equipped; motor excellent; can't be duplicated for $1000; our price $850; terms. 3015 Locust. NEWELL, 3422 Lindell.

Buick Master Coupe

4-passenger Master 6; fully equipped; driven 8200 miles and in perfect condition in every respect; $850; terms.

3015 Locust. NEWELL, 3422 Lindell.

BUICK COUPE

Late model; fully equipped; 6 tires; beautiful gray duco; like new.

JONES & LORTZ MOTOR SALES,
2809-11 N. Grand. (c)

BUICK COUPES

One 1923 and one 1924, 4-passenger; both in excellent mechanical condition; practically new rubber; one repainted; bargain either to suit purchaser. Trades, terms to suit.

KARDELL MOTOR CAR CO.,
3145 Locust st. JEFFERSON 2800. (c62)

1924 BUICK COUPE

4-passenger master 6; in original finish; run only 12,000 miles; full equipment; very well cared for; extremely value in a used car; careful buyers, attention.

CHRYSLER USED CAR STORE.
MIDWEST MOTORS, INC.
2928 Locust. JEfferson 3612.

1923 Buick Coupe

Newly painted, beautifully upholstered; 5 tires, 2 bumpers and other extras. Only $450; terms. Open Sunday.

HUDSON-FRAMPTON, 3301 Locust St.
Open Sunday JEfferson 3779

"On Buick Corner"

4-PASSENGER COUPE

If you are looking for a 4-passenger car, look at this one while there is still sacrificing to make room for increased business.

Buick 4-passenger $325
Studebaker, 4-passenger $325
Olds 4-passenger, Duco paint, $475

WEST SIDE BUICK CO.
KINGSHIGHWAY AND McPHERSON.
DElmar 0305. Open Sunday.

CADILLAC—Coupe, model 59, excellent condition; new upholstering; new tires; had best of care; must sell on account owner having financial reverses; make offer. 1410 S. Florissant road. Ferguson ATwater 211.

CADILLAC COUPE

New 4-passenger Victoria coupe; run 600 miles; must sell; owner leaving city; sacrifice. CAbany 0403. Main 5208

CADILLAC COUPE

Type 61, 1923; 5-passenger; special paint job, upholstering and tires good; motor in A1 condition; terms.

OLIVER CADILLAC CO.
Open Sunday. 3333 LOCUST.

CHANDLER—4-passenger coupe, overhauled and painted; call between 9 and 1 Sunday; cash or terms. 1614 Blair. (c)

Giving Away $295

Chandler 6 coupe, 4-passenger; only driven 18,000 miles. Body trimming, everything looks almost new. A very careful family; only slightly used; this $2200 car goes for $1000 cash; open. WILSON MOTOR CAR CO., 2921-27 Locust bl.

CHEVROLET—Coupe; good condition; cheap. Kestner, CAbany 6136W.

CHEVROLET—1925 coupe, 7803 Ivory; (c65)

CHEVROLET—Coupe, late 1923; perfect; trade, terms. 2615 Lynch. (c)

CHEVROLET—Coupe, 1924; 4-passenger; $325; terms. Open Sunday. 3329 Lemp.

CHEVROLET—1923 coupe; bumpers front and rear; $160. 2807 Marcus.

CHEVROLET—1923 coupe, like new; $165; terms. 4231 Natural Bridge.

CHEVROLET—Coupe; 1924; $65 down, 3015 Locust. NEWELL, 3422 Lindell.

CHEVROLET—Coupe, 1924; 4-passenger; runs good, $65. 4229 W. Natural Bridge.

CHEVROLET—Coupe, 4-passenger, good condition; bargain. GRand 3838R. (c1)

CHEVROLET—Coupe; new tires; excellent paint; Sunday afternoon, 1427 Clara. (c)

CHEVROLET—1924 coupe; first-class shape, $250. Monday after 5 p. m., 4412A N. 20th.

CHEVROLET—Coupe, 1926; like new; many extras; sacrifice. 3467 Morgan-ford.

CHEVROLET—1924 4-passenger coupe, $150; terms. Guillam-Epstein Chevrolet Co., 5929 Easton.

CHEVROLET—Late 1924 coupe; 90 per cent condition, at a price. Huber, 2601 Locust.

CHEVROLET—Coupe, 1925 model; looks like and runs like new, $475; terms. 5920 Locust. (c)

CHEVROLETS—6 coupes, $75 to $345; all guaranteed. Flirt Auto Exchange, 4867 Easton. Always open.

CHEVROLET—Coupe, 1923; bargain for the price we are asking, $95.

SOUTH SIDE CHEVROLET CO.
3645 S. Grand. LaClede 5110. (c)

CHEVROLET 4-PASS. COUPE, '24.
Good tires and paint; motor perfect; a real buy; only $195; terms or trade.

WEST SIDE NASH,
5143 Delmar.

CHEVROLET COUPE, 1923.
Excellent condition; Borg & Beck clutch. $174 gets it. Like new; quick sale wanted at $125. Lindell 8122. 3422 Lindell bl.

CHEVROLET—1923 coupe; repainted, reconditioned; A1 in every respect; nice slashed; worth $375, now $225. MacCarthy-Pardue, 6320 Delmar. PArkview 2526. Open evenings and Sunday. (c80)

CHEVROLET—1924 coupe; a real buy; completely equipped; will stand closest critical inspection and trial; $375; terms. MacCarthy-Pardue, 6320 Delmar. PArkview 2526. Open evenings and Sunday. (c80)

CHEVROLET—Coupe; 1924; 4-passenger; can't tell you enough about this car; used very little; fully equipped including seat covers; guaranteed mechanically; wonderful opportunity. $350; terms. MacCarthy-Pardue, 6320 Delmar. PArkview 2526. Open evenings and Sunday. (c80)

Chev. Coupe, 1926

Run 3000 miles. Sacrifice. 3521 Page.

CHEVROLET COUPE, 1926

Real buy; sacrifice. 3521 Page.

CHEVROLET COUPE, 1925

Perfect condition; bargain; $125 down. 3008 Locust.

CHEVROLET COUPE

"Weber-Pledged Used Cars"

Good paint; just overhauled; fully guaranteed; $193 on long terms. WEBER'S SOUTH BRANCH, 5616 Gravois.

24 CHEVROLET COUPE, $150

4-passenger; good motor; specially priced to sell today; terms.

CHRYSLER USED CAR STORE.
MIDWEST MOTORS, INC.
2928 Locust. JEfferson 3612.

Coupes For Sale

1926 Chevrolet Coupe

Can't be told from new; lots of extras; large saving; better hurry. GRAVOIS MOTOR CORP., 6820 Gravois. (c67)

Don't Wait $150

Chevrolet coupe, 2-passenger; newly painted. Runs and looks good in every way. Others asking $300 for same job but out they go; $75 down and $4 weekly. Always open. WILSON MOTOR CAR CO. 2921-27 Locust bl.

CLEVELAND — Coupe 1926; 4-wheel hydraulic brakes; bumpers; fully equipped; sacrifice; terms, 1644 S. Jefferson. (c)

Four-Passenger Chevrolet

Coupe; here is a dandy; nicely appointed 4-passenger family closed car; refinished beautifully; 5 cord tires, 2 bumpers and full extra equipment; 1924 model; if you want the best there is, be sure and see this real bargain; small down payment, balance easy. Open always.

"IF BOUGHT FROM US, IT'S GOOD."
WILLYS-OVERLAND, Inc.
234 and Locust. CEntral 4540.

DODGE—Coupe, 1923; good condition; $275. 4484 Easton.

DODGE—1923 special coupe; better see it; $575; terms, trade. 4390 Olive. (c53x)

DODGE—1925; balloon tires; extras; private party. DElmar 4839W.

DODGE—Coupe; good condition; $200 Call ATwater 1771M.

DODGE—New 1926 special coupe; fully equipped; big reduction; terms, trade; window shade. 4834 Natural Bridge.

DODGE—3-passenger coupe; $245; guaranteed car. Flint Auto Exchange, 4867 Easton. Always open.

DODGE—1923 coupe; here is a good one at $295; get it quick; only $95 down. GRAUPNER, 3418 Locust. Open Sunday.

DODGE—4-passenger, new paint, high-speed camshaft; new seat covers. Call LaClede 7219 or see at 3954 S. Grand.

1—1923—Dodge business coupe; cheap.
1—1923—Dodge 4-passenger coupe, $100 down.

UNIVERSAL, 3401 Locust. Open Sunday.

DODGE—Two 1925 coupes; 2 and 4 passenger; both guaranteed; trade, terms. GRAUPNER, 3418 Locust. Open Sunday.

DODGE—1923 business man's coupe; perfect shape throughout; better than new; only $220 down. Balance easy or trade.

BRAHM-WITCHLETTE MOTOR CO.,
1049 S. Boyle at Manchester. (c)

DODGE COUPE, 1925

Special equipment; run very little; has new-car appearance; it's almost new; terms or trade. TATE MOTOR CO., (c67)
3041 Locust. (c68)

1925 DODGE COUPE, $660

Also one 1924 Dodge 4-passenger coupe; these Dodge coupes are in excellent condition; come over, see them; big sacrifice; 19 other coupes and sedans, trade; Open Sunday

GUARANTY MOTOR CO., 2936 Locust.

LOOK! DODGE! LOOK!

The best used Dodge coupe you have ever seen; 100 per cent perfect; must sell today; 1925 model; only $250 down; bring your old car along and let's trade it in.

BRAHM-MITCHELETTE MOTOR CO.,
1049 S. Boyle at Manchester. (c)

1925 DODGE COUPE

This good reliable Dodge is perfect in every way; you can't tell it from a new one. $675.

OLIVE MOTOR CO 2310 WASHINGTON
Open Evenings and Sunday.

Look! Dodge Coupe, $350

How's this for giving autos away? Disc wheels. Get here early; will be sold before noon; make your own trade or terms.

YAHLEM, 1035 N. Grand.

1926 DODGE COUPE

Used less than 6 weeks; can be bought at substantial discount. TOWNSEND MOTOR, DODGE DEALER, 6701 Olive St. rd. CAbany 5161. Open evenings and Sunday. (c)

DODGE COUPE

"Weber-Pledged Used Cars"

Speaks for itself! Excellent condition, fully equipped and guaranteed; long terms and very cheap price!

USED CAR EXCHANGE, 2944 Locust bl.

Driven Less 8000 Miles

Dodge coupe, 1925 special. De luxe model; every equipment, costing $1372. This week's special will $775; trade and terms. Always open. WILSON MOTOR CAR CO. 2921-27 Locust bl.

1926 Dodge 4-Passenger Coupe

Special design, 4-passenger Anderson body; very attractive in color; special equipment; car cost new $1500; can be bought at a substantial reduction; has new-car appearance all over; runs like new; guarantee; terms, trades; open nights and Sundays. JEfferson 3715.

TATE MOTOR CO., INC., 3041-43 Locust. (c67)

ESSEX—Coupe, 1923; perfect all over; trade, terms. 2615 Lynch. (c)

ESSEX—Coupe; special built car; all leather body; car cost $1300; selling for half. Terms or trade. 1644 S. Jefferson. (c)

ESSEX COUPE

"Weber-Pledged Used Cars"

There's no question about Weber's supremacy in used cars; just consider this Essex at rock bottom price! Expertly reconditioned, fully guaranteed and 4 brand-new tires go with it. Long terms besides. This is just one of our big bargains. See our open air display.

WEBER'S, 1817 Locust.

FORD—Coupe, 1924, 3939 De Giverty.

FORD—Coupe; new; large discount. Huber, 2601 Locust.

FORD—Coupe, 1923; private owner. James Kelly, 5989 Delmar.

FORD—Coupe, 1923; perfect condition; newly painted; only $125 4965 Lotus.

FORD—Coupe, 1924; A1; $115; $45 down. 4404 Easton.

FORD—Coupe, 1926; will take 1925 in trade. 2624 Minnesota.

FORD—Coupe, late 1923; excellent condition; come over, see them; big sacrifice; 19 other coupes and sedans, trade; Open Sunday

GUARANTY MOTOR CO., 2936 Locust.

LOOK! DODGE! LOOK!

The best used Dodge coupe you have ever seen; 100 per cent perfect; must sell today; 1925 model; only $250 down; bring your old car along and let's trade it in.

BRAHM-MITCHELETTE MOTOR CO.,
1049 S. Boyle at Manchester. (c)

1925 DODGE COUPE

This good reliable Dodge is perfect in every way; you can't tell it from a new one. $675.

OLIVE MOTOR CO 2310 WASHINGTON
Open Evenings and Sunday.

Look! Dodge Coupe, $350

How's this for giving autos away? Disc wheels. Get here early; will be sold before noon; make your own trade or terms.

YAHLEM, 1035 N. Grand.

1926 DODGE COUPE

Used less than 6 weeks; can be bought at substantial discount. TOWNSEND MOTOR, DODGE DEALER, 6701 Olive St. rd. CAbany 5161. Open evenings and Sunday. (c)

DODGE COUPE

"Weber-Pledged Used Cars"

Speaks for itself! Excellent condition, fully equipped and guaranteed; long terms and very cheap price!

USED CAR EXCHANGE, 2944 Locust bl.

Driven Less 8000 Miles

Dodge coupe, 1925 special. De luxe model; every equipment, costing $1372. This week's special will $775; trade and terms. Always open. WILSON MOTOR CAR CO. 2921-27 Locust bl.

1926 Dodge 4-Passenger Coupe

Special design, 4-passenger Anderson body; very attractive in color; special equipment; car cost new $1500; can be bought at a substantial reduction; has new-car appearance all over; runs like new; guarantee; terms, trades; open nights and Sundays. JEfferson 3715.

TATE MOTOR CO., INC., 3041-43 Locust. (c67)

ESSEX—Coupe, 1923; perfect all over; trade, terms. 2615 Lynch. (c)

ESSEX—Coupe; special built car; all leather body; car cost $1300; selling for half. Terms or trade. 1644 S. Jefferson. (c)

ESSEX COUPE

"Weber-Pledged Used Cars"

There's no question about Weber's supremacy in used cars; just consider this Essex at rock bottom price! Expertly reconditioned, fully guaranteed and 4 brand-new tires go with it. Long terms besides. This is just one of our big bargains. See our open air display.

WEBER'S, 1817 Locust.

FORD—Coupe, 1924, 3939 De Giverty.

FORD—Coupe; new; large discount. Huber, 2601 Locust.

FORD—Coupe, 1923; private owner. James Kelly, 5989 Delmar.

FORD—Coupe, 1923; perfect condition; newly painted; only $125 4965 Lotus.

FORD—Coupe, 1924; A1; $115; $45 down. 4404 Easton.

FORD—Coupe, 1926; will take 1925 in trade. 2624 Minnesota.

FORD—Coupe, late 1923; excellent condition; come over, see them; big sacrifice; 19 other coupes and sedans, trade; Open Sunday

GUARANTY MOTOR CO., 2936 Locust.

FORD—Coupe, late 1923; repainted battleship gray; 90 per cent condition. Huber, 2601 Locust.

FORDS—Coupes, large assortment 1922 to 1925 models; $225 to $325; terms. Hy. L. Kuhlman Auto Sales, 5149 Easton. (c55)

FORD—Coupe; sport model; 1923; everything but kitchen stove; prettiest Ford coupe in city; some bargain. $139. Motorists' Show, 1834 Locust.

FORD—Coupes, 1923-24; overhauled, repainted and guaranteed; real bargains; easy terms; open nights and Sunday. Riefling Ford Dealers, 3500 Jefferson.

FORD—Coupe, 1923; and Harley-Davidson motorcycle for sale or trade; will trade motorcycle for Ford. Chez Auto Repair, 914 Walton av. (c)

FORD—Coupe, repainted; Duco finish; shock absorbers; runs like new; guaranteed 30 days. Mendenhall, 2315 Locust street Sunday and evenings.

FORD—Coupe; nice selection, all in good condition; $75 and up; terms. Open Sunday and evenings. 5885 Delmar.

FORD—Coupe; late 1922; runs good; reduced to $125; 10 others to choose from; $40 to $300; very liberal terms.

JAMES AUTO CO., 3667 Olive st. (c26)

FORD—Coupe, late car, lacquered in Berkyold slate color, guaranteed 90 days, $85 down; $6 weekly. Ollie Haupt Motor Co. 4166 Olive.

FORD—Coupe; $124757; like new; speedometer, bumper, lock wheel, cord tires; try to beat it; $145; $45 down. 4390 Olive. (c53x)

2—1924—Ford coupes; spic and span; closing out.

2—1922—Ford coupes; $35 down.

UNIVERSAL, 3401 Locust. Open Sunday.

FORD—Coupe, late 1926 model; front and rear bumpers, new spare balloon tire, large wheel; looks like new; will sacrifice. Helstern's Steel Garage, 4100 Bell. (c)

FORD—Coupe; runs good; fully cleanup sale; price $45. Ask to see No. 877.

CARONDELET MOTOR CO.,
3867 S. Grand. Always open. (c67)

FORDS—3 coupes; excellent condition; used in company's service; substantial price reduction. Ford Motor Co., 4190 Forest Park bl.

FORD—1922 coupe, starter and demountables; good running condition; a bargain for $62.50; open Sunday and evenings.

LAMBERT-GRAVES,
4378 Manchester. GRand 6641.

FORD—Coupe, 1926; in excellent condition; balloon tires; 2 bumpers, lock wheel, etc. A real buy. $365. Terms.

TEVIS MOTOR CO., Authorized Ford dealer. 3001 Locust. (c62)

FORD—Coupe, latest; beautiful; must be equipped; 1924; 5 balloon tires; motor 11,610,669; every extra but kitchen stove; $225; everything some bargain. Motorists', 1834 Locust.

FORD—Coupe, late type, good condition; guaranteed reduced to $250; very easy terms; a number others to choose from; open evenings and Sunday.

JOHNSON AUTO CO., 3667 Olive st. (c26)

FORD—Coupe, 1924; A1 condition; new paint; good rubber; a bargain at $195; also several others ranging from $65 to $210; easy terms. TEVIS, Authorized Ford dealer. 3001 Locust. (c62)

FORD—Coupe, late type; A1 condition, refinished in Duco guaranteed; only $275; 10 others to choose from; terms to suit.

JOHNSON AUTO CO., 3667 Olive st. (c26)

FORD—Coupe, 1924 model; new Duco finish; new wire wheels; excellent mechanical condition; $75 down, $15 per week; guaranteed 30 days. W. H. Owens Co., 3318 Washington. (c7)

FORD—Coupe, 1924; 4 cars to select from all in the pink of condition; $150 to $225; any terms within reason.

SOUTH SIDE CHEVROLET CO.,
3645 S. Grand. LaClede 5110. (c)

FORD—1925 coupe; motor overhauled; like new; balloon tires; was selling for $340, now $265. MacArthy-Pardue, 6320 Delmar, PArkview 2526. Open evenings and Sunday. (c80)

FORD COUPE, '25.
Balloon tires, lots of extras, only $275 for quick sale; terms.

WEST SIDE NASH,
5143 Delmar.

FORD—Coupe, late 1924; excellent condition; good tires, bumpers, shock absorbers, lock wheel, etc.; has been refinished in special color and is guaranteed; reduced to $290; easy terms.

JOHNSON AUTO CO., 3667 Olive st. (c26)

FORD—1925 coupe; $250.
1924 Ford coupe; $225.
1924 Ford Champion, $150.
1924 Ford Tudor; $250.
No interest; one year to pay.

FRANKE, 1397 Hamilton. (c)

FORD—Coupe, 1926, demonstrator, three months old; drives less than 1500 miles; many extras; $120 down, balance in 12 months; guaranteed. Ayres Auto Co., Authorized Ford Dealers, 1418 N. Kingshighway. (c)

Weber SOUTH SIDE BRANCH — 1924 Ford Coupe; refinished; has speedometer, side light, back wheel guard, good tires; $275.

FORD—Coupe, very late 1924; here is an exceptionally good car fully equipped, with bumpers and all other necessary extras; overhauled and guaranteed; newly painted in two-tone black and tan; special reduced price $350; terms. Ask to see No. 871. CARONDELET MOTOR CO.,
3867 S. Grand. Always open. (c)

FORDS—Coupes, completely reconditioned, newly painted, and sold under a genuine 30-day guarantee; your neighbor will recommend you to us;

SSORIES

Roadsters For Sale

Look! Chevrolet Roadster, $75
Why, holy smoke, you couldn't buy the parts and wheels for that price; but you know Yahlem. The war is on. Hurry for this. Terms or trade. YAHLEM, 1035 N. Grand.

CHEVROLET ROADSTER
Late 1925, fully equipped, complete set of Hoo-Doos, runs and drives like new, terms.

OLIVER CADILLAC CO.
Open Sunday. 3333 LOCUST.

CHRYSLER 6 ROADSTER
1923; finished in two-tone Duco; excellent motor and tires; very desirable; terms. CHRYSLER USED CAR STORE, MID-WEST MOTORS, Inc. 2928 Locust. Jefferson 3612.

DODGE—Roadster; $225; o. k.; Buick, $150, $65 down. 3325 Lemp. (c)

DODGE—Roadster, well kept; bumper, new tires, looks everything perfect, $185; $50 down. 4390 Olive. (c53x)

1—1922—Dodge roadster; $75 down.
1—1923—Buick 6 roadster; $100 down.
1—1923—Chevrolet roadster; $45 down.
UNIVERSAL, 3401 Locust. Open Sunday

DODGE—Special roadster; less than 6 months old; looks and runs like new; best offer takes it; am leaving city. 2411 East Milton, Overland, Wabash 855. (c)

1—1925—Dodge roadster; in the pink of condition; unquestionably a fine car; drive it; terms; cheap.
UNIVERSAL, 3401 Locust. Open Sunday.

Dodge Roadster, 1926, $775
Special sport with all extra equipment; a rare bargain.
MONARCH, 3137 Locust.

1925 DODGE ROADSTER
Like new; at a substantial saving.
TOWNSEND MOTOR, DODGE DEALER, 6701 Olive St. rd. CAbany 5161.
Open evenings and Sunday. (c)

Look! Dodge Roadster, $250
Come quick if you want this classy baby. Worth easy $550 and first come with deposit gets this today for $250. Make your own trade or terms. YAHLEM, 1035 N. Grand.

FORD—1924 roadster; runs like new; $125; terms. 3713 Cass. (c)

FORD—Roadster, '24 model, $90.—3929 Laclede. (c62)

FORD—Speedster, refinished, ducoed, like new, $145; terms. 4106 Olive. (c)

FORD—Roadster; 1-man top, starter, blankets, $55. 4229 W. Natural Bridge.

FORDS—1924-23-22 roadsters; $40 down. Kuhs-Wright, 8345 N. Broadway. (c)

FORD—Roadster; almost new. Call Sunday morning; $585. Pershing av.

FORD—Roadster, '24; good all-around condition; make your price. 7273 Maryland.

FORD—Roadster, 1925, like new; $125; 1924, $110; bargain. 2811 Easton. (c)

FORD—Roadster; late '23; starter. 4353 Bambrick.

FORDS—7 roadsters, almost new; trade, terms. 2860 McNair.

FORD—Speedster, in trade for motor cycle and side car. 2207 St. Louis av.

FORD—Roadster, new tires, good tires and paint. $65. 1412A Bremen.

FORD—Roadster, late 1923; like new, sacrifice; $85. 467 Morganford.

FORD—Roadster, 1925; big bargain; extra tires; $525. 4553 Wyoming.

FORD—Roadster, late model. Phone Hiland 0072.

FORD—Roadster, 1924; runs o. k. $75; $5 down. 4494 Easton.

FORD—Roadsters, 1925, 1926; balloons; $110 up; trade terms. 3856 Easton.

FORD—Roadster, 1926; excellent condition. $310; $75 down. 4464 Easton

FORD—Roadster, 1923; with starter; $39; runs good. 5918A Easton.

FORD—Roadster, 1924; new tires; $125, also 1923, $70; terms. 1905 Locust. (c)

FORD—Roadsters; nice selection, all in fine condition; $75 up; terms; open Sunday and evenings. 5885 Delmar. (c53x)

FORD—1924 roadster; demountable wheels, electric starter, wheel lock; everything; quick sale. Mortgage, $344 interest.

FORD—Roadster, like new; late 1924 model, cheap. 3883 Fairview; no dealers.

FORD—Roadster; cheap; first-class condition. Call RIverside 1894J or 4067J Selbert. (c)

FORD—Roadster, 1925, for $175; terms. Hilmer-Belcher Chev. Co., 1163 S. Kingshighway. (c)

FORD—Roadster, 1925, for $175; terms. Hilmer-Belcher Chev. Co., 1163 S. Kingshighway. (c)

FORD—Roadster, 1926, like new, $300; 1924, $25, $125, $150, $185, $210; 1923, $85; terms. 4106 Olive. (c)

FORD—Roadster; early '25 model; repainted and guaranteed; easy terms. Open nights and Sunday. Riefling, Ford Dealers, 2501 S. Jefferson.

FORDS—5 roadsters; $50 to $150; all guaranteed. Flint Auto Exchange, 4807 Easton. Always open.

FORD—Roadster, 1,000,000 motor, Berryalid lacquer finish; guaranteed 90 days; like new; $80 down. Ollie Haupt, Ford Dealer, 4166 Olive. (c)

FORD—Roadster, 1924; overhauled, repainted and guaranteed; easy terms. Open nights and Sunday. Riefling, Ford Dealers, 2501 S. Jefferson.

FORD—Roadsters, 5 to choose from; all have been overhauled and painted; $150 to $250; terms; 30-day guarantee. Price, Ford dealer, 1320 S. Grand; open evenings and Sunday. (c)

FORD—Roadster, 1925; in excellent condition, has new paint; a bargain at $205; also 1922, starter, etc., $75. Easy terms. NEVIS, Authorized Ford dealer, 3001 Locust. (c62)

FORD—Roadster; 1922; starter and demountables; has alpoo body; reduced to $90; cash or terms. See Nos. 7725, special July cleanup sale now on, prices reduced.
CARONDELET MOTOR CO.
3867 S. Grand. Always open. (c7)

FORD—Roadster, pick up body, 1925; starter, demountables with practically new oversized tires; exceptionally good condition throughout; guaranteed, $275; easy terms. Open evenings and Sunday.
LOVE-JOHNSON MOTOR CO.
Natural Bridge at Union. (c62)

HAYNES SPORT ROADSTER
"Weber-Pledged Used Cars"

Beautifully reconditioned and expertly refinished; tremendously reduced; this is one of 3 beautiful roadsters; the others are Studebaker special 6 and Overland. See them at once! Long terms.
USED CAR EXCHANGE, 2944 Locust bl.

HUP—Rate 1922 roadster; 90 per cent condition at a price. Huber, 2601 Locust.

JEWETT—Roadster, model '23; $220; cash or terms. 3080 Delmar. (c)

JORDAN—Roadster, Playboy; new duco finish; perfect shape; good rubber; a beautiful, snappy job, at a low price. Maurice Archer, 439 N. Euclid. DElmar 0520. (c62)

JORDAN SPORT ROADSTER

Duco finish in a beautiful Virginia cream; 5 good tires; bargain; small payment. Locust 3600.

JORDAN—Clayboy roadster, in A1 condition; reasonable. DElmar 2783J. (c)

Look! Knight Roadster, $395
Special De Luxe $1800 model. If we'd ask $700 for this it wouldn't be too much; don't wait and let someone beat you to it. Bring a deposit. Long terms.
YAHLEM, 1035 N. Grand.

LINCOLN—4-passenger roadster, a very snappy looking car; mechanically sound, unusual attractive price; terms or trade. Open Sunday 9 to 1. W. H. Owen Co., 3318 Washington. (c)

MARMON—Roadster, excellent shape; new duco. $350; terms. 2807 Chouteau.

MARMON—Chummy roadster, model 34; cheap. Call Monday, 1324 Chestnut. (c991)

MARMON—Chummy 5-passenger; fine condition mechanically; good tires; reasonable. Tyler 1311J.

MARMON—4-passenger roadster; in perfect condition; new top, new tires; $250 cash. Call before 1 o'clock Sunday. 7411 Michigan av. Riverside 1266J. (c)

MOON—Sport model roadster; trade or cash. 4100 Russell.

MOON—Series A roadster; 1928 model; $1000. 3512 Vista.

MOON—1926 roadster; run 2200 miles as demonstrator; some more perfect; new car guarantee; save over $500; terms.
GRAUPNER, 3418 Locust. Open Sunday.

MOON—1926 roadster; latest design; attractively finished; lots of power and pep; $1190; terms, but no trade in. COlfax 3427. (c)

MOON—Roadster, late model, 4-wheel brakes, balloon tires, $750 cash or terms. Will not trade. Moon Motor Car Co., 1645 S. Grand; open evenings and Sundays. (c)

MOON—Classiest latest model 1925 4-passenger sport roadster, equipped with everything best; real bargain in St. Louis; snappy looking car; mechanically sound; terms. Motorists, 1834 Locust.

NASH—1925 roadster; like new; terms, trade. 3844 S. Broadway.

NASH—Sport roadster; 17 months old; wonderful condition; a bargain. 2503a Miami. (c)

1922 NASH ROADSTER.
4 new tires, new paint job; motor needs some work; will sacrifice for $150 as is; terms.
SOUTH SIDE BUICK CO.,
5748 Delmar.

Runabouts For Sale

FORD RUNABOUT, AZZIS
Starter, demountables; $50.
W. DELMAR. BRAY-HAMBUECHEN.
Open 9 to 12 Sundays.

FORD RUNABOUT, 1926
Spare tire balloons, etc.
W. DELMAR. BRAY-HAMBUECHEN.
Open 9 to 12 Sundays.

Sedans For Sale

NASH—1926, 1600 miles, like new, leaving city. 4042A Russell.

AUBURN 8-88

Sensation. The first one of the new ones we have had. Late 1925; all new motor, overhauled, refinished, no better car built in its class, demonstrators like it; nothing better in any class. Come and let's hear what you think. Fully guaranteed; always open.
WEST SIDE AUTO CO., 2007 Locust.

BUICK—1924 sedan; dandy, $790; terms; open Sunday. 3325 Lemp. (c)

BUICK—Master 6; 4-door sedan; late model; looks and runs like new; a real buy; terms. Call 2716 Lafayette. (c)

BUICK—Sedan; Al condition; good rubber; cheap for cash. Call between 8 a. and 1 p. m. Sunday. 2551 Howard.

BUICK—7-passenger sedan; first one with 27-25 gets it; must be sold to satisfy storage. Huber Motor Car Co., 2601 Locust.

CLEVELAND—Sedan, 1925 model, in fine condition; has all of the latest equipment.
CLIFTON GARDNER MOTOR CO.
3030 Locust. JEfferson 3896.

Quick Master Sedan

Beautiful brougham sedan; upholstery like new; tires and motor excellent; this is the highest-powered car of Buick's make; cost our price $950; terms.
Locust. NEWELL. 3422 Lindell.

Quick Sedan Master

Is a beauty; refinished and rebuilt; its motor perfect throughout; tires extra fine; can't be duplicated at $1000; our price $695; terms.
Locust. NEWELL. 3422 Lindell.

CADILLAC—Model 59; 7-passenger; suburban sedan; perfect; $650. FOSTER MOTOR CAR CO., 4000 Olive.

CHANDLER—7-passenger sedan; very good condition; puncture-proof tires. 1130 N. Locust 9063W. (c)

1923 Chandler Sedan;
for service drivers; has Pike's Peak motor; good tires; a bargain.

CHEVROLET—1924 sedan; used 60 days; like new. Call CAbany 5146. (c1)

CHEVROLET—Sedan; 1925; used 4 months; a price. Box Y-13, P.-D.

CHEVROLET—1924 roadster; A1 in every respect; also '23, $50 down. 3933 Olive. (c68)

CHEVROLET—Sedan; runs like a clock; real price; $125; cash or terms. Gardner Car Co., 1046 S. Grand. (c) 8816. Open evenings and Sunday.

1925 Chevrolet Sedan, $175
buys this practically new Chevrolet sedan; got everything on it; better hurry; Sunday.
GUARANTY MOTOR CO., 2936 Locust.

1925 CHEVROLET SEDAN

Perfect condition; looks like new; only $75 down; easy terms or trade.
HILMER-MITCHELETTE MOTOR CO.,
1049 S. Boyle, at Manchester. (c)

Koenig Special
Chevrolet Sedan; like new, $195. open. 2655 Lafayette.

Only Used 5000 Miles
Chevrolet sedan. The owner simply forgot to use this car. Upholstering, everything brand-new but its garage; most of it. Sell quick for $250 cash or terms. See it now. WILSON MOTOR CAR CO., 2937 Locust bl. (c)

CHRYSLER—Sedan, 1926, 1600 miles, like new; $1295. Terms. Trade. Open. 2655 Lafayette.

STOP RIGHT HERE READ

this is the very car you are looking for a 1926 Chevrolet sedan that is really unique; only $175 down; can't be duplicated at same of the many bargains we have in our used car sale.
HILMER-MITCHELETTE MOTOR CO.,
1049 S. Boyle, at Manchester. (c)

CHRYSLER—1926; 4; sedan; run 6000 miles; like new; private party. 1613 N. Grand.

Koenig Special
Beautiful 1926 Chrysler—Famous 58 sedan; used very little as demonstrator, like new guarantee. Only $875 cash. Terms. Open. 2655 Lafayette.

CHRYSLER SEDAN

6-cylinder, 5-passenger, late model; closed hydraulic brakes; condition good.

OLIVER CADILLAC CO.
Open Sunday. 3333 LOCUST.

1926 CLEVELAND 6 SEDAN.
Paint, 4-wheel brakes; one-shot chassis lubrication; this beautiful sedan greatly reduced; terms.
CLEVELAND MOTOR SALES.
2815 Locust. JEfferson 1319. (c)

DODGE—Sedan, will sacrifice for $150 on account of sickness. Forest 1456R. (c)

DODGE—Brougham; like new; selling for about off cost; wonderful bargain; easy terms. 1644 S. Jefferson. (c)

DODGE—1925 De Luxe 5-passenger, closed sedan; same as new car; terms.
W. H. Owen Co., 3318 Washington. (c)

DIANA BROUGHAM

5-passenger; fully equipped; low price; car has been carefully driven.

OLIVER CADILLAC CO.
Open Sunday. 3333 LOCUST.

1926

Diana Straight 8 Sedan
Will you any judge of values? Do you want a bargain when you see one? Here's one; act quick; Diana straight 8 sedan; very little by a careful driver; you'll say it's the best car you've ever been in; list price present market value $1800; we get it for $1475; your own terms or trade. YAHLEM, 1035 N. Grand.

Sedans For Sale

DODGE—4-door; newly painted; bargain; $160. 6141 Natural Bridge.

DODGE—Sedan; 4-door; trade for Chevrolet coupe. 2124 Gravois.

DODGE—Sedan; beautiful; good family car; $295; $85 down. 4390 Olive. (c53x)

DODGE—Sedan, 1924; excellent condition, $595; $150 down. 4464 Easton. (c

DODGE—Sedan; late; perfect, $475; terms; open Sunday. 3325 Lemp. (c)

DODGE—1924 sedan; this is a good one; real bargain; see it; drive it; terms.
GRAUPNER, 3418 Locust. Open Sunday.

DODGE—Sedan; late model; 4-door, repainted; like new; $225, $100 down. 4711 Natural Bridge.

DODGE—Sedan; run 23,000 miles; perfect condition, $500. Foster Motor Car Co., 2914-16 Washington. (c)

1—1925—Dodge special sedan; very late; looks brand-new and will serve as new; guaranteed condition; spic and span; very low terms; complete.
UNIVERSAL, 3401 Locust. Open Sunday.

"Weber-Pledged Used Cars"
5-PASSENGER DODGE SEDAN.
A bargain at $400; velour upholstering, bumpers, motometer, long liberal terms; guaranteed, WEBER'S WEST SIDE BRANCH, 5877 Delmar, CAbany 1456.

1926 DODGE SEDANS

Slightly used, Type A and B, special models, fully equipped; driven very little; look like new and will furnish new-car guarantee. A big saving. Terms. Trades. Open nights and Sundays. JEfferson 3715.
TATE MOTOR CO., INC.
3041-43 Locust bl. (c68)

LOOK!

Dodge Sedan Given Away
1925 sport sedan; disc wheels, 2 bumpers; run only a few thousand miles; there'll be 25 buyers after today; the price is a joke; only this, $625, and you can't tell it from new; make your own terms or trade your old car. YAHLEM, 1035 N. Grand.

1925 DODGE SEDAN CHEAP

Fully equipped, type A, with velour upholstering; just like brand-new; only $775; terms.
GUARANTY MOTOR CO., 2936 Locust.

HUPMOBILE WEBER
Certified Used Cars

1925 Dodge sedan; blue Duco finish; bumpers front and rear; upholstery good; motometer and lock cap; tires new; a bargain.

1924 Ford coupe; sport coupe with red wire wheels; newly painted; a real buy.

Dodge touring; cheap, only $200; good condition, with 6 good tires; see today.

1924 Hupp club sedan; Duco finish; motometer, spotlight, seat covers, bumper and bumperettes; 5 good tires; will gladly demonstrate.

WEBER IMPLEMENT AND AUTO CO.,
Hupmobile Distributors Since 1914.
1900 Locust St.

FORD—Sedan; call Sunday. 2117 N. 14th

FORD—Sedan, $175. 2115 Pestalozzi.

FORD—Sedan; call Sunday. Laclede 4590

FORD—Sedan, 1922; everything perfect; newly painted, $100.—4965 Lotus.

FORD—Sedan; starter, demountables, runs good; real bargain, $50. 4965 Lotus.

FORD—Sedan, 1923; runs good; bargain; $85. 4229 W. Natural Bridge.

FORD—Sedan; perfect condition, $150 cash. 6001 Stanley, University City.

FORD—Tudor sedan; like new; terms; 3929 Laclede. (c62)

FORD—Sedan Tudor, 1925; excellent condition; extras; $335. 4127 Walton.

FORD—4-door sedan; 1923 model; new; plenty extras; $250. 3814A McRee.

FORD—Sedan; in good condition. Powells, Incorporated. 5895 Easton. (c

FORD—Sedan, late Fordor model; fine shape; $215; terms. 2807 Chouteau.

FORD—Sedan, overhauled, repainted; conditioned like new, $115. $215 Pestalozzi, 4166 Olive. Open evenings.

FORD—1923 roadster, a perfect buy, $115, $45 down. 3933 Olive. (c68)

FORD—Tudor, 1925; like new; sacrifice, $230; trade; terms. 3856 Easton.

FORD—Sedan, $35 takes this wonderful bargain today; hurry to 4166 Olive. (c)

FORD—Sedan, '25 model; used 8 months; will sacrifice. 2851 Nebraska. (c)

FORD—Sedan, 1924, special body; good condition; cost $900 for $250. 3841 Penrose. (c)

FORD—Tudor, 1924, perfect shape, $275; terms. Hilmer-Belcher Chev. Co., 1163 S. Kingshighway. (c)

FORDS—3 sedans; $150 to $345; all guaranteed. Flint Auto Exchange, 4807 Easton. Always open.

FORD—Sedan; $95; runs good. Mendenhall, 2315 Locust. Open Sunday and evenings. (c)

FORD—Sedan; Fordor; 1925; good condition; party leaving city. 2638 Lynch. (c7)

FORD—1924 tudor; newly painted; very cheap. Kuhs-Wright, 8345 N. Broadway. (c)

FORD—Sedan, 1924; new Duco finish; lots of extras; 5 good tires; real bargain. Lafayette Garage, 2716 Lafayette. (c)

FORD—1921 Sedan. Al condition; cheap; terms. 1413 Granville Place. Forest 7317M.

FORDS—25 Fordor sedans; like new; new paint; perfect condition; sacrifice; trade or terms. 1644 S. Jefferson. (c)

FORD—Tudor sedan, 1926 model, 4 months old; $50 worth of accessories; $475; trade or terms. 4419A S. Grand. (c)

FORDS-CHEVROLETS—Sedans, $25 to $75. Knight's, 1512 Locust. 1651 S. Grand.

FORD—Sedan; beautiful; latest 1925; 2-door; motor number 11,849,824; just like new; $295; some bargain; terms. Motor Show, 1834 Locust.

FORD—Sedan, Fordor; nice car; $195 cash, $225 time; cars must go for Olive st. widening; open Monday evenings. Morris, 2810 Olive st.

FORD—Tudor, 12 million, balloons, ran 1100 miles; same as new, $385; $100 down; trade; also 1922, 5 new tires, $95. Klink, 3505 S. Grand. (c)

FORD—Sedan, 4-door; good condition; $125; cash or terms. Moon Motor Car Co., 1645 S. Grand. GRand 8816. Open evenings and Sundays.

FORD—Sedan, 1924 Tudor; 5 new Goodyear A. W. cord tires; bumper and other accessories; worth $350; yours for $250; $100 down. 2810 Olive.

FORD—Fordor sedan. Cannot be told from new. Real bargain. Mendenhall, 2315 Locust. Open Sunday and evenings. (c42)

FORD—Tudor, refinished 2-tone color in Berryloid; car priced right, $285, or easy terms to suit. Ollie Haupt, Ford Dealer, 4166 Olive. Open evenings. (c)

FORD—Tudor sedan; just painted; one year old; 4001 tires all around; all necessary equipment; can be seen until noon; $375. Mr. Mahoney, 3667 Olive. (c)

FORD—Tudor sedan, 1924; wonderful condition; the biggest bargain you have ever seen; only $95, balance easy.
BRAHM-MITCHELETTE MOTOR CO.,
1049 S. Boyle, at Manchester. (c5)

FORD SEDAN, '21.
Paint and tires good; starter and motor in good condition; $35 for quick sale.
WEST SIDE NASH.
5143 Delmar.

FORD—Sedan, starter and demountables; good running condition; a bargain for $25; open evenings and Sunday.
LAMBERT-GRAVES.
4576 Manchester. GRand 6641.

FORD—Sedan, recent model; in perfect condition; fine appearance; good rubber; guaranteed; terms. Price, Ford dealer, 1320 S. Grand. Open evenings and Sunday. (c)

FORD—Sedan, fordor, fully equipped; new paint; a real bargain at $195; also 1925 tudor, $99.50; both real bargains; easy terms. Tevis, Authorized Ford dealers, 3001 Locust. (c62)

FORD—Sedans, 1926 and 1924; one like brand-new; 90-day guarantee; the 1924 is in excellent condition; easy terms; open nights and Sunday. Riefling, Ford Dealers, 2501 S. Jefferson.

FORD—Tudor sedan, late model, overhauled, repainted and guaranteed, $315; terms or trade; open Sunday and evenings.
LAMBERT-GRAVES. Rebuilt Ford Cars.
4576 Manchester. GRand 6641.

FORD—Tudor, 1924; greatly reduced to meet new Ford prices; splendid condition; A1 mechanically; $275; terms. Mac-Carthy-Fardue, 3220 Delmar. FArkview 2526. Open evenings and Sunday. (c80)

FORD—Fordor sedans, 1926, 1925, 1924, 1923. Some refinished and reconditioned. Others with original finish; priced low. Terms. Trades. Open nights and Sundays. JEfferson 3715.
TATE MOTOR CO.,
3041-43 Locust bl. (c62)

FORD—Tudor sedan $250; 1924 Maxwell, nice, clean family car; bought on terms of $100 cash, $4.50 per week.
TOWNSEND MOTOR, DODGE DEALER
6701 Olive Street rd. CAbany 5161.
Open evenings and Sunday. (c)

Sedans For Sale

FORD—Tudor sedan, 1924. See this and you will not pass it up; looks and runs like new; painted in beautiful 2-tone black and gray; overhauled and guaranteed; price cut to $325; terms. Ask to see No. 899.
CARONDELET MOTOR CO.,
3867 S. Grand. Always open. (c)

FORDS—Sedans; cars that are dependable, reconditioned, newly painted, and sold under a genuine 30-day guarantee; prices reduced during our July cleanup sale; satisfied customers our motto; our boosters list is growing; join us today; terms.
CARONDELET MOTOR CO.,
3867 S. Grand. Always open. (c7)

FORDS—FORDS—FORDS
Sedans, coupes and tourings; we have several Fords from '21 to '26 models, from $25 and up.

OLIVE MOTOR CO. 5710 WASHINGTON
Open Evenings and Sunday.

SEDAN
Ford, 1925; in good condition; terms or cash. C. Waldermeyer, 3306 Wisconsin.

Koenig Special
1924 Ford Sedan, like new, $235. Always open. 2655 Lafayette.

1924 FORD TUDOR

4 brand-new balloon tires, seat covers; run very little; $340.
METROPOLITAN NASH CO.,
Grand and St. Louis. Lindell 1120-3175.

Koenig Special
Ford Sedan—1924, reconditioned, repainted; looks and runs like new; $310. Terms. Always open. 2655 Lafayette.

1924 FORD TUDOR

Wonderful condition; an exceptional bargain on sale today for only $250.
BRAHM-MITCHELETTE MOTOR CO.,
1049 S. Boyle, at Manchester. (c)

Ford Sedan

Tudor model; driven 1 year; newly painted, nickeled radiator; 5 tires; special $335; cash or terms.
HUDSON-FRAMPTON BRANCH.
3620 Gravois. Victor 1048.

FORD SEDAN, 1924

Can scarcely be told from new; repainted, reconditioned throughout; has every needed accessory; good cord tires; trades; terms.
KARDELL MOTOR CAR CO.,
3145 Locust st. JEfferson 2800.(c62)

1925 FORD TUDOR

Balloon tires. Many extras. Slightly used. Bargain.
1926 sedan. Extras. Priced right. Terms. Trade. Open nights and Sundays. JEfferson 3715.
TATE MOTOR CO., INC.
3041-43 Locust bl. (c62)

FORD SEDAN

"Weber-Pledged Used Cars"
Two of these ready for immediate delivery; practically brand-new; low price and long terms; fully guaranteed and 4 brand-new tires! See our open air display at 18th and Locust. WEBER'S, 1817 Locust.

FORD SEDAN

1926 Tudor; balloon tires; motor and paint good; has new-car appearance. Terms.

OLIVER CADILLAC CO.,
Open Sunday. 3333 LOCUST.

FORD TWO-DOOR SEDAN

Late model; owner took extra good care of this beautiful automobile; has original tire sand is surely, far above the average car; offered for sale as a Ford sedan; fully equipped and is ready for your vacation with the family at a price that you'll be glad to know about.
"IF BOUGHT FROM US, IT'S GOOD."
WILLYS-OVERLAND, Inc.,
234 and Locust. CEntral 4540.

FRANKLINS

All models, open and closed; some as low as $275. Use the car for vacation; 20 miles to the gallon; easy riding; convenient terms.
FRANKLIN MOTOR CO., 3949 Lindell.
Open Sundays and evenings. Lindell 6785.

Franklin Brougham

9B MODEL.
NEWLY PAINTED—GOOD CONDITION.
5 tires, wire wheels; special sale price, $175 cash, $27.50 per month for 12 months, which includes interest and insurance for 1 year.
HUDSON-FRAMPTON, 3309 Locust.
Open Sunday. JEfferson 3779.

FORD—Tudor sedan; refinished and rebuilt; looks and runs like new; $123 down. See our open air display. Open till 9 p. m. 1817 Locust. WEBER'S HEADQUARTERS.

Look Think $450

Jewett 6 sedan, 4-door, newly painted beautiful blue; looking new. Will take all bills in high gear; out performing the best; lots of extras. Others asking $750 for same model, but this is special for our sale week. Trade and terms. Always open. WILSON MOTOR CAR CO., Paige & Jewett Distributors, 2921-27 Locust bl.

JORDAN AND DURANT SEDANS—1922 model; new paint; $250 and $400. 4020 Spalding. FOrest 6177R. (7)

JORDAN—Brougham; refinished, result; six tires; perfect condition; $325; easy terms.
3015 Locust. NEWELL. 3422 Lindell.

JORDAN—Brougham; new Duco finish; in excellent mechanical condition; good rubber; seat covers, bumpers; a real bargain at a very low price. MacCarthy-Archer, 439 N. Euclid. DElmar 0520. (c62)

Jordan Line 8 Brougham

1925, 5-passenger; new paint; low mileage; big saving. Open Sunday. Terms.
PIERCE-ARROW DISTRIBUTER.
4818 Washington. DElmar 0145.

Jordan Straight 8 Sedan

"Weber-Pledged Used Cars"
Two of these ready for immediate delivery; practically brand-new; low price and long terms; fully guaranteed and 4 brand-new tires! See our open air display at 18th and Locust. WEBER'S, 1817 Locust.

FORD SEDAN

1926 Tudor; balloon tires; motor and paint good; has new-car appearance. Terms.

OLIVER CADILLAC CO.,
Open Sunday. 3333 LOCUST.

FORD TWO-DOOR SEDAN

Late model; owner took extra good care of this beautiful automobile; has original tire sand is surely, far above the average car; offered for sale as a Ford sedan; fully equipped and is ready for your vacation with the family at a price that you'll be glad to know about.
"IF BOUGHT FROM US, IT'S GOOD."
WILLYS-OVERLAND, Inc.,
234 and Locust. CEntral 4540.

FRANKLINS

All models, open and closed; some as low as $275. Use the car for vacation; 20 miles to the gallon; easy riding; convenient terms.
FRANKLIN MOTOR CO., 3949 Lindell.
Open Sundays and evenings. Lindell 6785.

Franklin Brougham

9B MODEL.
NEWLY PAINTED—GOOD CONDITION.
5 tires, wire wheels; special sale price, $175 cash, $27.50 per month for 12 months, which includes interest and insurance for 1 year.
HUDSON-FRAMPTON, 3309 Locust.
Open Sunday. JEfferson 3779.

FRANKLIN SPORT SEDAN

5-passenger; delivered late in December; fully equipped; motor and chassis in A1 condition; upholstering and olive green finish like new.

OLIVER CADILLAC CO.
Open Sunday. 3333 LOCUST.

Franklin Brougham

9B MODEL.
NEWLY PAINTED—GOOD CONDITION.
5 tires, wire wheels; special sale price, $175 cash, $27.50 per month for 12 months, which includes interest and insurance for 1 year.
HUDSON-FRAMPTON, 3309 Locust.
Open Sunday. JEfferson 3779.

GARDNER—8 in line brougham; 5-passengers; used only as a demonstrator; new paint, new tires; performs like new car.
TILTON GARDNER MOTOR CO.
3030 Locust. JEfferson 3896.

HUDSON—1926 7-passenger, 8 cylinder; like new; sacrifice; terms, trade; perfect. 3521 Page.

HUDSON—1923 7-passenger sedan; like new; looking is believing; easy terms.
GRAUPNER, 3418 Locust. Open Sunday.

HUDSON—Late 1925, 7-passenger sedan; low mileage; price low. See Huber, 2601 Locust.

HUDSON—7-passenger, late model sedan; refinished in Hudson blue; mechanically sound; a real buy for the money; terms or trade. Open Sunday 9 to 1. W. H. Owen Co., 3318 Washington. (c)

LATE HUDSON SEDAN.
5 new cord tires; new paint; motor perfect; price $900; terms.
SOUTH SIDE BUICK CO.,
5748 Delmar.

Hudson Brougham

DRIVEN 1000 MILES.
To close an estate will sell car for $1250, a saving of over $500. Cannot be told from brand-new. Cash or terms.
HUDSON-FRAMPTON, 3309 Locust.
Open Sunday. JEfferson 3779

1 Brand-New 1926 Hudson-Brougham $1295 Del. Terms.
Buy Before Advance.
UNIVERSAL, 3401 Locust Save 15%
Open Sunday.

1923 Hudson Sedan

5-pass., newly painted, new tires, seat covers, bumpers, step plates and other extras; motor overhauled in our own shop. Big bargain, with year to pay. You will have to see this to appreciate its value.
HUDSON-FRAMPTON, 3309 Locust St.
Open Sunday JEfferson 3779

Hudson Sedan

DRIVEN 5700 MILES.
Like new; fully equipped with new spare tire, 2 bumpers, step plates, motometer, rear-view mirror, electric windshield wiper, etc. Save $500 off new car price. Carries new car guarantee.
HUDSON-FRAMPTON, 3309 Locust.
Open Sunday. JEfferson 3779.

HUPMOBILE—4 sedan; latest model; a good car at a real price. Franke, 1397 Hamilton. (c)

Hupmobile Demonstrator

We have two Hupmobile 8 sedan demonstrators. Carry regular new-car warranty. These cars have been given the best of care and are in perfect condition. We will gladly demonstrate. Call CEntral 8420.
WEBER IMPLEMENT & AUTO CO.,
19th and Locust.

HUPMOBILE SEDAN

"Weber-Pledged Used Cars"
We specialize on the best used cars in St. Louis. This is a sample of our guaranteed used cars with 4 brand-new tires; lowest price in town and long terms. See our open air display. Open till 9 p. m.
WEBER'S, 1817 Locust.

JEWETT—Brougham, '24; good condition; will sell Sunday morning. 3945 Utah.
JEWETT SEDAN.
Late model; paint, tires and motor perfect. Take this today for only $395; terms if desired.
WEST SIDE NASH,
5143 Delmar.

Sedans For Sale

JEWETT—Brougham, 1 year old; save over half; terms; trade. 3505 S. Grand. (c7)

JEWETT SEDAN

4 new balloon tires, lacquer finish, fully equipped, including Gabriel snubbers; $725.
METROPOLITAN NASH CO.,
Grand and St. Louis. LIndell 1120-3175.

New Day Jewett

1926 sedans; 2-door, 5-passenger. Latest steel body, 4-wheel hydraulic brakes, 5 balloon tires. Bumpers. Everything the latest. Brand new car guarantee. $1150 price cut to $950. Trade and terms. Always open. WILSON MOTOR CAR CO., Paige and Jewett Distributors. Open Sunday.

JEWETT SEDAN—Bargain

"Weber-Pledged Used Cars"
You can tour all over the world with this marvelous bargain! That's why Weber leads the entire field. Our cars are guaranteed by our famous pledge. This beauty is in perfect condition and beautifully painted. You get 4 brand-new tires with it. This is just one of our 300 bargains. See our open air display. Open till 9 p. m. 1817 Locust. WEBER'S HEADQUARTERS.

Look Think $450

Jewett 6 sedan, 4-door, newly painted beautiful blue; looking new. Will take all bills in high gear; out performing the best; lots of extras. Others asking $750 for same model, but this is special for our sale week. Trade and terms. Always open. WILSON MOTOR CAR CO., Paige & Jewett Distributors, 2921-27 Locust bl.

JORDAN AND DURANT SEDANS—1922 model; new paint; $250 and $400. 4020 Spalding. FOrest 6177R. (7)

JORDAN—Brougham; refinished, result; six tires; perfect condition; $325; easy terms.
3015 Locust. NEWELL. 3422 Lindell.

JORDAN—Brougham; new Duco finish; in excellent mechanical condition; good rubber; seat covers, bumpers; a real bargain at a very low price. MacCarthy-Archer, 439 N. Euclid. DElmar 0520. (c62)

Jordan Line 8 Brougham

1925, 5-passenger; new paint; low mileage; big saving. Open Sunday. Terms.
PIERCE-ARROW DISTRIBUTER.
4818 Washington. DElmar 0145.

Jordan Straight 8 Sedan

"Weber-Pledged Used Cars"
Two of these ready for immediate delivery; practically brand-new; low price and long terms; fully guaranteed and 4 brand-new tires! See our open air display at 18th and Locust. WEBER'S, 1817 Locust.

FORD SEDAN

"Weber-Pledged Used Cars"
1926 Tudor; balloon tires; motor and paint good; has new-car appearance. Terms.

OLIVER CADILLAC CO.,
Open Sunday. 3333 LOCUST.

FORD TWO-DOOR SEDAN

Late model; owner took extra good care of this beautiful automobile; has original tire sand is surely, far above the average car; offered for sale as a Ford sedan; fully equipped and is ready for your vacation with the family at a price that you'll be glad to know about.
"IF BOUGHT FROM US, IT'S GOOD."
WILLYS-OVERLAND, Inc.,
234 and Locust. CEntral 4540.

FRANKLINS

All models, open and closed; some as low as $275. Use the car for vacation; 20 miles to the gallon; easy riding; convenient terms.
FRANKLIN MOTOR CO., 3949 Lindell.
Open Sundays and evenings. Lindell 6785.

Franklin Brougham

9B MODEL.
NEWLY PAINTED—GOOD CONDITION.
5 tires, wire wheels; special sale price, $175 cash, $27.50 per month for 12 months, which includes interest and insurance for 1 year.
HUDSON-FRAMPTON, 3309 Locust.
Open Sunday. JEfferson 3779.

FRANKLIN SPORT SEDAN

5-passenger; delivered late in December; fully equipped; motor and chassis in A1 condition; upholstering and olive green finish like new.

OLIVER CADILLAC CO.
Open Sunday. 3333 LOCUST.

Hudson Brougham

DRIVEN 1000 MILES.
To close an estate will sell car for $1250, a saving of over $500. Cannot be told from brand-new. Cash or terms.
HUDSON-FRAMPTON, 3309 Locust.
Open Sunday. JEfferson 3779.

1 Brand-New 1926 Hudson-Brougham $1295 Del. Terms.
Buy Before Advance.
UNIVERSAL, 3401 Locust Save 15%
Open Sunday.

1923 Hudson Sedan

5-pass., newly painted, new tires, seat covers, bumpers, step plates and other extras; motor overhauled in our own shop. Big bargain, with year to pay. You will have to see this to appreciate its value.
HUDSON-FRAMPTON, 3309 Locust St.
Open Sunday JEfferson 3779

Hudson Sedan

DRIVEN 5700 MILES.
Like new; fully equipped with new spare tire, 2 bumpers, step plates, motometer, rear-view mirror, electric windshield wiper, etc. Save $500 off new car price. Carries new car guarantee.
HUDSON-FRAMPTON, 3309 Locust.
Open Sunday. JEfferson 3779.

HUPMOBILE—4 sedan; latest model; a good car at a real price. Franke, 1397 Hamilton. (c)

Hupmobile Demonstrator

We have two Hupmobile 8 sedan demonstrators. Carry regular new-car warranty. These cars have been given the best of care and are in perfect condition. We will gladly demonstrate. Call C

AUOTMOBILES :-: PASSENGER CARS :-: TRUCKS :-: ACCESSORIES

Read And Study The Values Represented In This Ad.

NO BARGAINS

Just Good Buys

Every dealer is showing new models, and is willing to sacrifice some of the profit in new cars to dispose of the ones taken as part payment on same. A good used car is a better buy than the new one.

CASH

TERMS

TRADE

On Following Cars:

Chevrolet Sport Roadster	$ 265
Light Six Nash; demonstrator	995
Nash 4-Pass. Sport Car	795
Nash Roadster	1195
Nash 4-Door, 4-Pass. Coupe	995
Nash 4-Door, 5-Pass. Sedan	895
The Famous Cariole,	595
1925 Hup 5-Pass. Touring	795
Gardner Coupe	465
Studebaker 4-Door Sedan	595
Nash Model 41 Sport	425
Hup Roadster, 1923.	395
Ford Coupe, 1926...	...
Ford Tudor, 1926...	450
1925 Essex Coach...	435
Buick 1924 Touring.	525
Ford Roadster	125
Ford Roadster	115
Ford Coupe	150
Briscoe Coupe	100
Stephens Touring ..	45
Overland 1924 Touring	150
Oldsmobile Coupe, 1924	425

The above cars are all real values, and you will not have any regrets in purchasing from a firm whose reputation is unsurpassed.

Come early and get the pick from a display of good Used Cars that are all real bargains.

Open Sunday and Evenings

South-west Nash Co.

3039 Locust St.

"'HONESTY' Is the Word That Makes 'De Luxe' Preferred"

FORD COUPES
Ten late models.

JEWETT 1924 COACH
Rebuilt. Fully equipped, including trunk. Painted an attractive color. $565

OVERLAND SEDAN
Late. Fine condition throughout. Repainted $325

DODGE BUSINESS COUPE
Enamel finish like new. Guaranteed. Has extras. Only.....$550

CHEVROLET TOURINGS
1924 sport $275
1923, repainted, fine condition, has extras $165

OLDSMOBILE TOURINGS
Complete selection at very low prices.

OLDSMOBILE 4-PASS. COUPE
Rebuilt; repainted. Has extras. Bargain. Priced low.

TOURINGS
12 makes and models. $50 and up.

FORD TUDORS
Several late models. Cheap.

We have the car you want at the price you wish to pay. Various makes and models of cars received in trade daily. Easy terms, trades—open nights and Sundays.

DE LUXE AUTO CO.

Wellston Branch
5868 Easton Av.,
PArkview 4539

3118 Locust Bl.
JEfferson 3391

Touring Cars For Sale

NASH 6—Refinished, renickeled; new battery; rubber practically new. Liberty Bell, Compton and Utah.

NASH TOURING

1924; 7-passenger. This car is in fine shape; fully equipped, including 6 disc wheels and good tires, an attractive car at a very low price; $240 down, balance monthly.
BERRY MOTOR CAR CO.
2201 Locust. Open Sunday. CEntral 6638.

NATIONAL—Sport touring, late '23; like new in appearance and performance; bumpers, trunk, spare tire, other extras; also 1923 touring; $70 down. Seeing is believing. Convince yourself. 3933 Olive. (c68)

OAKLAND, 1923 sport touring, $265; dandy; open Sunday. 3325 Lemp. (c)

OAKLAND—Touring; 1924; late; 4-wheel brakes, winter and summer top, disc wheels; real bargain; $345; terms, trade; many others. 716 N. Vandeventer. (62)

Weber 1000 LOCUST BRANCH — 1924 Oakland Touring; Duco finish; good tires; regular equipment; a dandy buy; bargain.

OLDSMOBILE—Touring; a good buy; $75 cash; 1922 car; in good shape. 3029 Olive. (c)

1925 OLDS SPORT TOURING.
Looks like new; Spanish leather; fully equipped; priced exceptionally low.
CLEVELAND MOTOR SALES,
2815 Locust. JEferson 1319. (c)

OVERLAND—Sport touring, 1925; looms, disc wheels, bumpers, factory finish; like new; low mileage; perfect condition; sacrifice, $250. 5803 Highland.

OVERLAND—1925 tourings; former owners did not pay; taken back; big bargains; balloons; perfect shape; easy terms.
GRAUPNER, 3418 Locust. Open Sunday.

PACKARD—Touring, 7-passenger twin, 1920; sacrifice $165. 1707 Geyer.

PACKARD—Latest twin phaeton with lot of extra equipment. Huber, 2601 Locust.

PACKARD—Third series 7-passenger twin six, at a price. Huber, 2601 Locust.

PACKARD—Touring; 7-passenger; great bargain; party leaving city. Call Cabany Garage, 526 De Baliviere.

PACKARD—Second series; 7-passenger touring; 90 per cent condition. Huber, 2601 Locust.

PACKARD—Twin six, 7-passenger touring; perfect condition; $500. Foster Motor Car Co., 2914-16 Washington. (c)

ROAMER—4-passenger sport touring; 1924; perfect condition throughout; $450. Foster Motor Co., 2914-16 Washington. (c)

LOOK! 1925 ROLLIN, $395
Classy sport de luxe touring; balloons, 4-wheel brakes; $1375 car for $395; worth $700 easy; terms or trade.
YAHLEM, 1035 N. Grand.

STANLEY—Touring; good order; 1918; $75. Box Y-339, Post-Dispatch.

STANLEY STEAMER—Sell or trade roadster or coupe. Steger, 2630A Alhambra ct. LaClede 5152.

STAR—Touring, 1925; excellent condition, $345; $90 down. 4464 Easton.

STAR 6—New 1926, touring; $650. 5483 Union av.

STAR—Touring; here's a chance to get yourself a real auto for $365; terms. (c)
2929 Locust.

STUDEBAKER—Touring; late 1924; $100 down; refinished; sacrifice. 3843 Easton. (7)

STUDEBAKER—Special 6 touring; 1924 model; owner will sacrifice $425 cash. 3029 Olive. (c)

STUDEBAKER—Tremendous bargain; special 6 touring car; mechanically excellent; only $550. Call DEimar 2944. (c)

STUDEBAKER—Standard phaeton; like new; big bargain. Goodloe Motor Sales, 1201 S. Kingshighway. (c)

STUDEBAKER—Light 6 touring; 1924; good condition; extras. HUmbolt 0743. (7)

STUDEBAKER—Special 6 touring; perfect condition. 2717 Ann.

NASH—Touring car. 7402 Virginia.

STUDEBAKER—1924 light 6 touring; a good one; two-tone Duco; $395; terms; also 1922 special 6 at a big bargain.
GRAUPNER, 3418 Locust. Open Sunday.

STUDEBAKER TOURING
Special 6; runs good and has a Rex top.
TILTON-GARDNER MOTOR CO.,
3030 LOCUST. JEFFERSON 3898. (c)

STUDEBAKER—Big 6; late model; 4-passenger sport; 6 new tires; disc wheels; lots of extras; only $475; terms or trade.
WEST SIDE NASH,
5143 Delmar bl.

STUDEBAKER—Late '24 5-passenger special 6 touring; lots of extras, disc wheels, new tires and paint; guaranteed; only $495 for quick sale; terms or trade.
WEST SIDE NASH,
5143 Delmar bl.

1924 STUDEBAKER TOURING
Light 6; just repossessed; good every way; will take balance due on it, $185, with terms.
SOUTH SIDE BUICK CO.,
5748 Delmar.

Service Drivers, Attention!

Weber-Pledged Used Cars

Just the car you want. 7-passenger Studebaker at a ridiculously low price! You know the Stude! It's a bear for punishment! Long terms.
USED CAR EXCHANGE, 2944 Locust bl.

Weber-Pledged Used Cars

BIG 6 7-PASSENGER STUDEBAKER
Touring; take advantage of this exceptional offer; newly painted and overhauled; perfect tires; 5 disc wheels, bumpers, etc.; terms to suit. Guaranteed by our famous pledge. WEBER'S WEST BRANCH, 5877 Delmar. CAbany 1456.

A Real Bargain $395

Studebaker special 6 touring. One of those best models; 6-passenger; only best care and slightly used; others ask $750 but special for this week of our clearing sale. Trade and terms. WILSON MOTOR CAR CO., Paige and Jewett Distributors, 2921-27 Locust bl.

Studebaker Touring

Special Six 5-passenger; mechanically right; new paint and good tires; has winter enclosure and many extras; see this bargain; $140 down, balance monthly.
BERRY MOTOR CAR CO.
2201 Locust. Open Sunday. CEntral 6638.

1925 Duplex Studebaker

Weber-Pledged Used Cars

This is the famous Standard 6 phaeton, fully equipped, new tires, guaranteed to be in excellent mechanical condition; long, liberal terms and amazingly low price!
WEBER'S NORTH BRANCH,
2729 N. Grand.

LIGHT SIX STUDEBAKER

Weber-Pledged Used Cars

Brand-new paint job, balloon tires; etc., backed by a 2 million dollar guarantee; one of the most sensational bargains we have ever offered. Buy this at once on long terms. WEBER'S SOUTH BRANCH, 5616 Gravois.

TEMPLAR—7-passenger sport touring; must sell. Riverside 4013W. (c)

TOURING CAR—For sale or trade; A1 shape; trade anything. 3830 Texas. (c)

WILLYS-KNIGHT—1923, motor perfect; good paint. $350. 2807 Marcus.

WILLYS-KNIGHT SIX

Five-passenger touring; here is our 66 6-cylinder model, so much in demand the first one we have had to offer that has been slightly used; refinished beautifully; sunk and span as if when new; cost around $2000 new; worth $1250; our price only $895; this is surely your opportunity. Open always.
"IF BOUGHT FROM US, IT'S GOOD."
WILLYS-OVERLAND, Inc.,
23d and Locust. CEntral 4540.

Touring Cars For Sale

WILLYS-KNIGHT — Touring; excellent condition; private party; late model; sacrifice $225; terms. Ask for Fred Warner, 9 to 12 Sunday, 314 N. Sarah. Lindell 7904.

Willys-Knight 6-66 Touring

This is like a new car; latest model; run very little; cost $2050; new; will sacrifice for $975.
MONARCH, 3137 Locust.

Trucks For Sale

CHEVROLET—Open top delivery; new U. S. cords; 90 per cent condition. Huber, 2601 Locust.

CHEVROLET—Truck, 1-ton, 1923; bargain; $150; terms, trade. 716 N. Vandeventer. (62)

CHEVROLET—Light delivery; Martin Terry body; run 9000 miles; new rubber; also decorator's tools, equipment; owner leaving city. 3833 Shenandoah.

DODGE—Truck; steel body; cheap. 4362 Wallace.

DODGE-GRAHAM—Truck, 1-ton, 1925; butcher panel body; bargain; terms. Call WAbash 126. (c)

EAGLE—1½-ton truck; in A1 condition; will sacrifice for a quick sale. 4524 Kennerly.

FORD—Light delivery, side curtains; 1925. Credit is good. 4711 Natural Bridge.

FORD—Light delivery, closed panel body; credit is good. 4711 Natural Bridge.

FORD—Truck, ½-ton, 1923 model, $75. H. Bitter, 4115 Itaska. (c)

FORDS—1923-22 trucks; $40 down. Kuhs-Wright, 3345 N. Broadway. (c)

FORD—1-ton truck; runs good. Owner, 3528 Iowa.

FORD—Ton truck, late model; will sacrifice. 4224 Evans.

FORD—Huckster truck; closed body; used 3 weeks. 2022 Withnell.

FORD—Delivery truck; $125; call between 9 and 12. 3729 Iowa.

FORD—Ton truck, panel body; good motor; cheap. 4844 Austria. (c)

FORD—½-ton truck, canopy top, $135. 6240 Page.

FORD—Truck, 1924; light delivery; starter, $90; terms. 3114 Cass.

FORD—Ton trucks; 2; for coal hauling; $50 each. 6928 Magnolia. (c)

FORD—Ton truck; cab and open body. 3327 Ohio.

FORD—1924, ton truck, new tires, starter, $65 down; trade. Klink, 3503 S. Grand.

FORD—1-ton truck; late '24; good condition. 1323 Dillon.

FORD—Page truck; cheap. 2716 Lafayette. (c)

FORD—Ton dump trucks, 2; good as new; $375; $100 down. Open evenings. 4711 Natural Bridge.

FORD—For sale or trade; one-ton truck. Call 1909 Hebert st., or phone TYler 1359, after 10 a. m.

FORD—1-ton, 1926 truck, like new; closed cabin with steel body; $100 down. Open evenings and Sunday. 4711 Natural Bridge.

FORD—Truck, dump body, Jambo transmission. Will sacrifice. Ragland, 114 S. 11th st., Sunday morning.

FORDS—15 1-ton trucks, all styles; also 5 light delivery trucks; trade, terms. 2880 McNair.

FORD TRUCK—1 ton, 1923; new rear tires; perfect condition; no use for same; $100. 1321 E. Grand.

FORD—Coal trucks, $20 per month; small down payment; guaranteed condition. Mendenhall, 2315 Locust. Open Sunday and evenings.

FORD—Truck, 1 ton and ½ ton; open and panel body; good selection; attractive terms. Price, Ford Dealer, 1320 S. Grand. Open evenings and Sunday.

FORDS—Ton trucks, 1923 models to select from; priced from $150 to $300; guaranteed 30 days; terms or trade. W. H. Owen Co., 3318 Washington. (c7)

FORD—1-ton truck, 1924; good as new; closed cabin, ice and coal bodies; $225, $75 down. Open evenings and Sunday. 4711 Natural Bridge.

FORD—Ton truck, with body and cab; good running condition; $40. Open Sunday and evenings.
LAMBERT GRAVES,
4576 Manchester. GRand 6641.

FORD—Trucks, 1923-24-25; one-ton and light delivery; variety of bodies; overhauled and guaranteed; easy terms. Open nights and Sunday. Riefling, Ford Dealers, 2501 S. Jefferson.

FORD—Trucks; 1-ton chassis; $90 to $150; easy terms. Open evenings and Sunday.
LOVE-JOHNSON MOTOR CO.,
Natural Bridge at Union. (c62)

FORD—Truck, ton and half ton, all types of bodies; most of these trucks have been reconditioned and are guaranteed; priced from $50 to $295. Open evenings and Sunday.
JOHNSON AUTO CO., 3667 Olive st. (c26)

FORD—Ton truck, late model; starter and demountables; all-steel cab and body, with canopy top and screens; overhauled, repainted and guaranteed; $215; terms or trade; open Sundays and evenings.
LAMBERT-GRAVES,
Built Ford Cars.
4576 Manchester. GRand 6641.

FORD TRUCK

1925; special furniture body; excellent mechanical condition; A1 tires and paint; terms.
KARDELL MOTOR CAR CO.,
3145 Locust st. JEfferson 2800. (c62)

INTERNATIONAL—2-ton; also touring car; time; trade. FOrest 6050.

INTERNATIONAL—Truck, model 61, 3-ton; used very little; good tires; will take in small truck or car. 2318 Market. (c)

MACK—Moving van; good chance for 2 men; will give work and also long-distance moving. Call 2340 S. Broadway.

OVERLAND—1925 truck; want to sell; make offer; any terms; about $95 down. GRAUPNER, 3418 Locust. Open Sunday.

PACKARD—4-ton dump truck will exchange for automobile. 5353 Easton. (c)

TRANSPORT—1-ton; 1-ton Garford; 2-ton International; 2½-ton Federal.
F. C. MEYER MOTOR COMPANY,
1600 Chestnut st. Open Sunday.

TRUCK—For sale or trade 1-ton truck; open body; reasonable. 3308 Commonwealth.

TRUCK—Sale or trade, 1-ton truck, good running order for Ford roadster; good condition. RIverside 3414W. 4413 Beethoven.

TRUCKS

Dodge, screen and panel. Several 1926 and 1925 models. Reconditioned. Would serve as new.
Graham Brothers 1925 1½ and 1 ton stake bodies. Reconditioned.
1922 Reo panel. Tires and mechanical condition good.
Ford panel 1-ton; three to select from. Light deliveries.
1925 Chevrolet panel light delivery. Inclosed cab. Reconditioned.
1923 light delivery Chevrolet; screen-body job. Priced very low for quick sale.
All trucks carry our usual used-car guarantee. Terms. Trades. Open nights and Sundays. JEfferson 3715.
TATE MOTOR CO., INC.,
3041-43 Locust st. (c62)

$2 WORTH SALE FOR $1
$25-$50-$100-$150 DOWN

	Was.	Now.
Ford coupe, late	$395	$200
Haynes 1924 touring	495	250
Chevrolet coupe	295	150
Chevrolet sedan, driven 5000 miles	450	250
Essex 6 coach	645	450
Jewett 6 sedan	790	450
Columbia 6 sedan	595	295
Chandler coupe, driven only 18,000 miles	550	295
Studebaker special 6 touring	595	395
Hudson coach	650	495
Dort 4 touring	250	125
Jewett 6 touring	450	295
Ford touring, very clean	150	95

All of these cars first-class. Newly painted and thoroughly gone over by our 6-year trained force. All cars subject to thorough inspection and demonstration. Positively finest and lowest prices in city. We are cleaning house. 9 years' fair dealing our guarantee. 12 monthly payments. Always open. WILSON MOTOR CAR CO., Paige and Jewett Distributors, 2921-27 Locust bl.

Trucks For Sale

TRUCKS—1-ton, with various style bodies; also chassis; only model T chassis and light panel body delivery trucks; now; have been used for exhibition purposes; special reduced prices. Ford Motor Co., 4100 Forest Park bl.

REO SPEED WAGON

Several late models; reconditioned throughout. These trucks carry our standard new-car warranty and represent a vast saving to the shrewd buyer.
KARDELL MOTOR CAR CO.,
3145 Locust st. JEfferson 2800. (c62)

Reduced Prices

On all Used Trucks
Various sizes and types of bodies.

Diamond T Motor Car Co.

Open Sunday 9 to 12
3227 Locust St. JEff. 0882

USED TRUCKS

Federal, Mack Dump, Mack Stake, Mack Bus, Federal Chassis, Pierce-Arrow Stake, Indiana, Ford.

Telephone JEfferson 0812.
Mr. Fay or Mr. Chapman.
Sunday 9 to 12.

Mack-International Motor Truck Corporation
2804 PINE ST.

Truck Bargains

1-TON—
1926 Ford Stake Body, new.
1925 G. M. C. Covered Express.
Commerce Chassis.
Republic Express Body.
Reo Covered Express.
1½-TON—
Mack Grocers' Body.
G. M. C. Covered Express.
2-TON—
Dorris Dump Body.
Eagle Dump Body.
Denby Dump Body.
Lueckinghaus Express.
3½ AND 5 TON—
K-71 G. M. C. 3½-ton Dump
Underbody Hoist.
5-ton White Underbody Hoist.
5-ton G. M. C. Stake Body.
5-ton Selden Moving Van.
5-ton Packard Chassis and Cab.
GENERAL MOTORS TRUCK CO.,
2640 Washington Av. (c99)

Light Duty Trucks

We are offering the following 1 and 1½ ton trucks at specially low prices during the month of July; no reasonable offer refused:
Ford
Mack
G. M. C.
Reo
Republic
Commerce
GENERAL MOTORS TRUCK CO.,
2640 Washington Bl.

Automobiles For Sale Miscellaneous

ELS—Used some, low price. 7006 Stanley, University City.

DODGE AMBULANCE—For sale; and casket wagon; almost new; monthly terms. Williams Carriage Hearse & Auto Co., 2214 Washington av., St. Louis, Mo.

FRANKLINS

All models, open and closed; some as low as $275; just the car for vacation; 20 miles to the gallon; easy riding; convenient terms.
FRANKLIN MOTOR CO., 3949 Lindell. Open Sundays and evenings. Lindell 6785.

BARGAINS

1926 Ford coupe; perfect.
1926 Chevrolet roadster; like new.
1924 Studebaker touring; light six.
1922 Packard touring; clean; 7-pass.
Ford coupe, $85; Elcar touring, $65.
Ford tourings, $35 and up.
Terms. 2909 Washington bl. (c1)

REPOSSESSED CARS
BARGAINS.

'26 Ford tour.	'25 Overland 6 ch.
'26 Chrysler tour.	'23 Ford coupe.
'26 Essex coach.	'25 Ford sedan.
'26 Olds coach	'23 Star coupe.
'25 Star touring	$275
'24 Oakland touring	395
'24 Hupp coupe	295
'26 Olds sport tour.	675

Many others at very low prices. Give us a look, we are anxious to sell.
COMMERCIAL CREDIT CO.,
3301 Washington av. cor. Sarah.
Open evenings. Phone Garfield 6520.

Automobiles For Sale Miscellaneous

1923 HUDSON coach, $650. Cadillac V-61 Phaeton, $850. Packard 8 phaeton; bargain. Improved Ford coupe, $385. Terms. 3318 Washington. (c)

USED FORDS

Coupes, $60 to $325.
Tudors, $60 to $225.
Fordors, $200 to $350.
Runabouts, $15 to $150.
Tourings, $135 to $160.
Trucks, $35 to $135.
Guaranteed; cash or terms. Open Sunday and evenings.

AYRES AUTO CO.
Authorized Ford Dealers
1418 N. Kingshighway (c7)

Lowest Prices

Ford Coupe, 1924 model.
Durant Coupe, late model.
Studebaker Sedan, fine shape.
Buick Touring, renewed.
Jewett Coupe, 1925 model.
Chevrolet Sedan, late model.
Essex Sedan, 1924, guaranteed.
Dodge Sedan, guaranteed.
Dodge Sedan, rebuilt.
Prices have been reduced on all makes and models. Come in, look them over and be convinced.
3120 Locust.

Johnson Automobile Company — Oldest Ford Dealer in St. Louis

FOR 19 YEARS

We have sold dependable used Fords.
LARGE SELECTION
EASY TERMS
Johnson Auto Co.
3667 Olive St. Near Grand
Open Evenings and Sundays. (c83)



Light Duty Trucks

1923 Chev. Coach	$105 Down
1923 Ford Touring	55 Down
1925 Chev. Coupe	175 Down
1923 Chev. Touring	60 Down
1923 Ford Truck	50 Down
1923 Chev. Coupe	75 Down
Oldsmobile Six Trg.	50 Down

Many Others to Select From.

ORTHWEIN
Motor Corporation
3024 LOCUST. JEfferson 3700
Open Sundays and Evenings.

Accessories, Parts—For Sale

ACCESSORIES—Selling out; step plates, 75c; sun visors, 50c; mirrors, 50c; A. C. and Champion "s, 40c; tubes 34x4, 31x4, 33x4½, 35x4½, $1.50; 30x3 tire cords, firsts, Silvertown, Goodyear, A. W. Firestone, Kelly, Michelin Vac Cup, $10.55; everything cheap. J. J. Carter, 3215 Cherokee.

AUTO OWNERS—Don't pay the garage owner's overhead. I will repair your car at home or garage; all work guaranteed; no job too large and no job too small. Call for estimate. Jim Brown, Home Garage Co., HUmbolt 2542, 0583, 1357. (c99)

AUTO OIL—Blue Ribbon, 10 gallons for $3.80. 408 N. Main. (c99)

AUTOMATIC inner tube patch; seals air leaks in tube without removing from wheel; 25c can. 2922 Washington.

BATTERY CHARGER — Valey; need money. Bieri foot of Malt st.

CONTROLLING interest in an electric automobile furnace, 6-volt battery, 12 amperes per hour. G. L. Meuk, 1012 Hodiamont.

FENDERS and running board for all principal cars; special de luxe for Fords. WAGNER GEAR CO., 3216 Locust. (c99)

FENDERS AND GEARS—Roller and ball bearing, timing gears and chains, axles and replacement parts for all cars and trucks. Wagner Gear Co., 3216 Locust. (c99)

FORD motor and transmission, complete; late model, $20. 4409 Hunt.

FORD MOTORS—And parts. RIverside 3822. 6900 Gravois. (c)

FORD TOURING BODY—And top, Buick leather door-opening curtains, double ventilating windshield, wind-break; all for $15. 1210 N. Sarah. (c)

FORD PARTS—New and used; fenders, $1; hood, $2; wheels, $2; starters, $6.50; generators, $6.50; lamps, $1; radiator, cylinder head, rim, tires, $2.50; new $5.95; radiator, $9.95, door glass, windshield glass, foot accelerators, hub caps, 10c. 7320 N. Broadway. (c99)

FORD PARTS—New and used; fenders, $1; hood, $2; wheels, $2; starters, $6.50; generators, $6.50; lamps, $1; radiator cores, $2.50; new $5.95; radiator, $9.95; door glass, windshield glass, foot accelerators, hub cans, 10c. 7320 N. Broadway. (c99)

International Truck Parts

For all models. EXCHANGE MOTOR TRUCK & PARTS CO., 2611 Market st. (c99)

OVERLAND—Six-cylinder de luxe; like new; at a sacrifice; by owner. Call RIverside 5910. (c)

PARTS for 100 popular-make cars, Allen's, 2501 S. 9th. HUmbolt 3790; also used cars for sale. (c8)

SNUBBERS—Standard make, slightly used; in fine shape; bargain prices. 3309 Washington.

STEPHENS—1921 $200; or trade for Ford coupe. 1717 Geyer.

STOCKS of accessories, tools, batteries and auto supplies; low prices. RIverside 3868.

USED parts to any make. Tannenbaum Auto Co., 4023-25 Easton. (c)

Auto Bodies For Sale

BODY—Slightly used Champion, 4-passenger; fits any Ford chassis; grab this bargain. Champion Body Co., 3147 Locust.

BODIES—20 used Ford roadster and touring bodies; some like new; lowest prices ever offered; get one today. Champion Body Co., 3147 Locust.

BODIES—Fine selections of late model used Ford bodies at real bargain; prices made in your old body, easy terms. Open Sunday and evenings. Champion Body Co., 3147 Locust. (c)

BODIES—New and used; all kinds, for Fords and Chevrolets; your old body taken in trade; new low prices. Deeds Auto Body Co., 106 S. 12th st., opposite city hall. (c3)

FORD BODY—1922; will sell cheap. 3713 Cass. (c)

FORD BODY—4-passenger coupe, De Luxe, $65. 4229W Natural Bridge.

FORD SEDAN BODIES—Fordor and Tudor; easy terms. Morris 2810 Olive st.

FORD PANEL BODY—½ ton; good condition. 1626 S. Grand. (c)

FORD—Coupe body; 1923; $95; light delivery panel body, $35. 4711 Natural Bridge. (c)

FORD BODIES—Coupes; all models; roadsters, $15; touring, $15; trucks, closed and open, $15. 2811 Easton. (c)

FORD BODIES—Of all kinds; bargains; trade. Calkins, 4229W Natural Bridge.

FORD TRUCK BODIES—Some rebuilt and repainted; for ton and light delivery chassis; prices reasonable; terms. Universal Auto Body, 2620 Olive. (c)

FORD BODY—Sedan, $25; coupe $35; roadster, $15; speedster, $35; touring, $20; truck, $15; '25 model touring, like new, $95; '25 model roadster, $40. 7320 N. Broadway. (c99)

FORD BODY—Sedan, $25; coupe, $35; roadster, $15; speedster, $35; touring, $240; truck, $15; '25 model touring, like new, $95; '25 model roadster, $40. 7320 N. Broadway. (c99)

MOON—Roadster; bargain; 1925 model; fully equipped; perfect in every detail; will take Ford or Chevrolet coupe as part payment. Call RIverside 1913W or see at 4750 Idaho.

TRUCK BODIES AND CABS

Big price reduction on Ford and Chevrolet truck bodies; your old body taken in trade; monthly payments.
DEEDS AUTO BODY CO.,
106 S. 12th st. Opposite City Hall. (c)

Weber-Pledged Used Cars *Weber-Pledged Used Cars* *Weber-Pledged Used Cars*

ST. LOUIS' GREAT ANNUAL EVENT

AUGUST SALE

WEBER-PLEDGED USED CARS

Only once a year, and in the heart of the season, comes this gigantic clearing sale of Weber-Pledged Used Cars. This sale has been eagerly awaited by the buying public of St. Louis. They know that it is sensational in its offerings, savings and surprises. All makes, all styles, all prices.

4--BRAND-NEW TIRES--4

With Every Used Car That Sells for $450 or Over

TERRIFIC REDUCTIONS
EXCEPTIONAL TRADE-IN ALLOWANCES
VERY LIBERAL TERMS

Our beautiful line of fully guaranteed Used Cars have been unmercifully slashed! Everybody must be more than satisfied! Open until 9 P. M. Bring the family.

READ THE WEBER PLEDGE
1. Every price plainly marked—One price to everybody.
2. Every Used Car Honestly Represented.
3. 5-Day Trial on any Used Car.
4. 30-Day Guarantee on Certified Used Studebakers.

300 Used Cars to Select From
Every Used Car Fully Guaranteed
5 Branches to Give You Neighborhood Service

COMFORTABLE, OPEN-AIR DISPLAYS

Get away from hot, stuffy, crowded indoor salesrooms on these hot days. Shop in our cool, clean, comfortable open air lots. Conveniently located; one at 18th and Locust and the other at Garrison and Locust. They are brilliantly lighted at night until 9 P. M.

BUY NOW—FROM ST. LOUIS' FOREMOST USED CAR MARKET

WEBER MOTOR CAR CO.

1817 LOCUST —:— 2944 LOCUST
5877 Delmar 5616 Gravois 2729 N. Grand

Accessories, Parts—For Sale

AUTOMATIC inner tube patch; seals air leaks in tube without removing from wheel; 25c can. 2922 Washington.

BATTERY CHARGER — Valey; need money. Bieri foot of Malt st.

CONTROLLING interest in an electric automobile furnace, 6-volt battery, 12 amperes per hour. G. L. Meuk, 1012 Hodiamont.

FENDERS and running board for all principal cars; special de luxe for Fords. WAGNER GEAR CO., 3216 Locust. (c99)

FENDERS AND GEARS—Roller and ball bearing, timing gears and chains, axles and replacement parts for all cars and trucks. Wagner Gear Co., 3216 Locust. (c99)

FORD motor and transmission, complete; late model, $20. 4409 Hunt.

FORD MOTORS—And parts. RIverside 3822. 6900 Gravois. (c)

FORD TOURING BODY—And top, Buick leather door-opening curtains, double ventilating windshield, wind-break; all for $15. 1210 N. Sarah. (c)

FORD PARTS—New and used; fenders, $1; hood, $2; wheels, $2; starters, $6.50; generators, $6.50; lamps, $1; radiator, cylinder head, rim, tires, $2.50; new $5.95; radiator, $9.95, door glass, windshield glass, foot accelerators, hub caps, 10c. 7320 N. Broadway. (c99)

FORD PARTS—New and used; fenders, $1; hood, $2; wheels, $2; starters, $6.50; generators, $6.50; lamps, $1; radiator cores, $2.50; new $5.95; radiator, $9.95; door glass, windshield glass, foot accelerators, hub cans, 10c. 7320 N. Broadway. (c99)

International Truck Parts

For all models. EXCHANGE MOTOR TRUCK & PARTS CO., 2611 Market st. (c99)

OVERLAND—Six-cylinder de luxe; like new; at a sacrifice; by owner. Call RIverside 5910. (c)

PARTS for 100 popular-make cars, Allen's, 2501 S. 9th. HUmbolt 3790; also used cars for sale. (c8)

SNUBBERS—Standard make, slightly used; in fine shape; bargain prices. 3309 Washington.

STEPHENS—1921 $200; or trade for Ford coupe. 1717 Geyer.

STOCKS of accessories, tools, batteries and auto supplies; low prices. RIverside 3868.

USED parts to any make. Tannenbaum Auto Co., 4023-25 Easton. (c)

Auto Bodies For Sale

BODY—Slightly used Champion, 4-passenger; fits any Ford chassis; grab this bargain. Champion Body Co., 3147 Locust.

BODIES—20 used Ford roadster and touring bodies; some like new; lowest prices ever offered; get one today. Champion Body Co., 3147 Locust.

BODIES—Fine selections of late model used Ford bodies at real bargain; prices made in your old body, easy terms. Open Sunday and evenings. Champion Body Co., 3147 Locust. (c)

BODIES—New and used; all kinds, for Fords and Chevrolets; your old body taken in trade; new low prices. Deeds Auto Body Co., 106 S. 12th st., opposite city hall. (c3)

FORD BODY—1922; will sell cheap. 3713 Cass. (c)

FORD BODY—4-passenger coupe, De Luxe, $65. 4229W Natural Bridge.

FORD SEDAN BODIES—Fordor and Tudor; easy terms. Morris 2810 Olive st.

FORD PANEL BODY—½ ton; good condition. 1626 S. Grand. (c)

FORD—Coupe body; 1923; $95; light delivery panel body, $35. 4711 Natural Bridge. (c)

FORD BODIES—Coupes; all models; roadsters, $15; touring, $15; trucks, closed and open, $15. 2811 Easton. (c)

FORD BODIES—Of all kinds; bargains; trade. Calkins, 4229W Natural Bridge.

FORD TRUCK BODIES—Some rebuilt and repainted; for ton and light delivery chassis; prices reasonable; terms. Universal Auto Body, 2620 Olive. (c)

FORD BODY—Sedan, $25; coupe $35; roadster, $15; speedster, $35; touring, $20; truck, $15; '25 model touring, like new, $95; '25 model roadster, $40. 7320 N. Broadway. (c99)

FORD BODY—Sedan, $25; coupe, $35; roadster, $15; speedster, $35; touring, $240; truck, $15; '25 model touring, like new, $95; '25 model roadster, $40. 7320 N. Broadway. (c99)

MOON—Roadster; bargain; 1925 model; fully equipped; perfect in every detail; will take Ford or Chevrolet coupe as part payment. Call RIverside 1913W or see at 4750 Idaho.

TRUCK BODIES AND CABS

Big price reduction on Ford and Chevrolet truck bodies; your old body taken in trade; monthly payments.
DEEDS AUTO BODY CO.,
106 S. 12th st. Opposite City Hall. (c)

Accessories, Parts—For Sale

AUTO OIL—Blue Ribbon, 10 gallons for $3.80. 408 N. Main. (c99)

AUTOMATIC inner tube patch; seals air leaks in tube without removing from wheel; 25c can. 2922 Washington.

BATTERY CHARGER — Valey; need money. Bieri foot of Malt st.

CONTROLLING interest in an electric automobile furnace, 6-volt battery, 12 amperes per hour. G. L. Meuk, 1012 Hodiamont.

FENDERS and running board for all principal cars; special de luxe for Fords. WAGNER GEAR CO., 3216 Locust. (c99)

FENDERS AND GEARS—Roller and ball bearing, timing gears and chains, axles and replacement parts for all cars and trucks. Wagner Gear Co., 3216 Locust. (c99)

FORD motor and transmission, complete; late model, $20. 4409 Hunt.

FORD MOTORS—And parts. RIverside 3822. 6900 Gravois. (c)

FORD TOURING BODY—And top, Buick leather door-opening curtains, double ventilating windshield, wind-break; all for $15. 1210 N. Sarah. (c)

FORD PARTS—New and used; fenders, $1; hood, $2; wheels, $2; starters, $6.50; generators, $6.50; lamps, $1; radiator, cylinder head, rim, tires, $2.50; new $5.95; radiator, $9.95, door glass, windshield glass, foot accelerators, hub caps, 10c. 7320 N. Broadway. (c99)

FORD PARTS—New and used; fenders, $1; hood, $2; wheels, $2; starters, $6.50; generators, $6.50; lamps, $1; radiator cores, $2.50; new $5.95; radiator, $9.95; door glass, windshield glass, foot accelerators, hub cans, 10c. 7320 N. Broadway. (c99)

International Truck Parts

For all models. EXCHANGE MOTOR TRUCK & PARTS CO., 2611 Market st. (c99)

OVERLAND—Six-cylinder de luxe; like new; at a sacrifice; by owner. Call RIverside 5910. (c)

PARTS for 100 popular-make cars, Allen's, 2501 S. 9th. HUmbolt 3790; also used cars for sale. (c8)

SNUBBERS—Standard make, slightly used; in fine shape; bargain prices. 3309 Washington.

STEPHENS—1921 $200; or trade for Ford coupe. 1717 Geyer.

STOCKS of accessories, tools, batteries and auto supplies; low prices. RIverside 3868.

USED parts to any make. Tannenbaum Auto Co., 4023-25 Easton. (c)

Tires For Sale

PAY as you ride on high-grade tires. Becker-Lehman, 3441 Pine. Lindell 6840. (c62)

TIRE—1 32x4½; like new. 4020 Alcott.

Sacrifice Sale

REPOSSESSED USED CARS OF THE FINANCE CO.
AT UNHEARD-OF PRICES AND TERMS

1925 Olds Touring	$395	1926 Ford Roadster	
1924 Olds Sport	$225	1926 Ford Coupe	
1923 Maxwell Sedan	$185	1926 Ford Touring	
1924 Jewett Sedan	$395	1923 Chevrolet Touring	
1922 Marmon Touring	$450	1924 Chevrolet Coupe	
1924 Jewett Touring	$395	1923 Olds Touring	
1925 Overland Coach	$315	1923 Ford Speedster	
1924 Overland Touring	$135	1922 Ford Co

SUNDAY, AUGUST 1, 1926.

ESSORIES

"Weber-Pledged Used Cars"

UAL EVENT!

ALE

SED CARS

son, comes this gigantic sale has been eagerly now that it is sensational ll styles, all prices.

TIRES--4

for $450 or Over

IONS
LLOWANCES
RMS

THE WEBER PLEDGE
price plainly marked—One to everybody.
Used Car Honestly Represented.
Trial on any Used Car.
Guarantee on Certified Used ebakers.

teed
borhood Service

R DISPLAYS
ooms on these hot days. Shop eniently located; one at 18th hey are brilliantly lighted at

OM
D CAR MARKET

CAR CO.
2944 LOCUST
2729 N. Grand

ice Sale

CARS OF THE FINANCE CO.
OF PRICES AND TERMS

395	1926 Ford Roadster	$230
225	1926 Ford Coupe	$435
185	1926 Ford Touring	$200
395	1923 Chevrolet Touring	$7
450	1924 Chevrolet Coupe	$1
395	1923 Olds Touring	$150
315	1923 Ford Speedster	$50
135	1922 Ford Coupe	$65
425	1923 Ford Coupe	$50

E TRUCK BARGAINS
BE SOLD TO SATISFY THE MORT-
NITY TO BUY NOW. FIRST COME
DES ON THE ABOVE CARS.
PEN 8 A. M.

ewell 3422 Lindell

NS GALORE!

your car. Rebuilt, refinished when necessary, as represented.
UICK ROADSTER
SSEX COACH
UICK SEDAN
UICK TOURING
UBMOBILE SEDAN
LDS TOURING.
Our prices and terms are right. See us last others.

ICK AUTO CO.
N. GRAND AV.
LINDELL 290

Tires For Sale

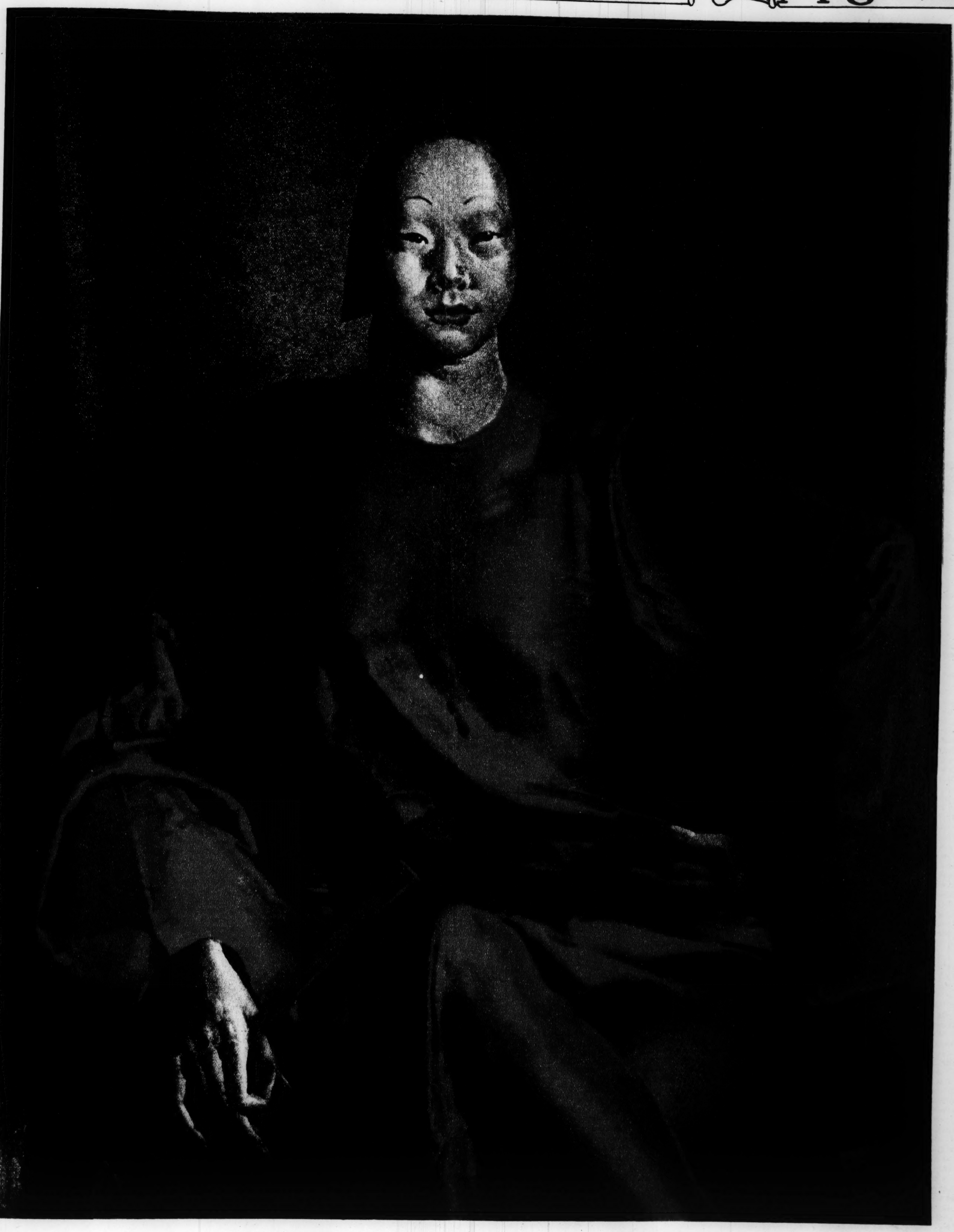
TIRES—All sizes, $2.50 up; balloon all sizes $7 and up. 1412 Carr.
TIRES—Slightly used by Police Department; $2 up. Cassity, 1900 Chestnut.
TIRE—32x6.20; new; very cheap. Chamberlain.
TIRES—Slightly used by Police Department; $2 up. Cassity, 1900 Chestnut.
TRUCK TIRES—4, 40x5, solid; new; $20 each. 1016 N. 12th st.
TRUCK TIRES—2, 34x6, solid; $10 1018 N. 12th st.
TRUCK TIRES—2, 36x4, solid; $8 1020 N. 12th st.
TRUCK TIRES—Solid; new and used; all sizes; pressed on. General Tire Exchange, 1020 N. 12th st.
TRUCK TIRES—Solid, new, 36x3½ each; can use as duo for 36x7. 12th st.
TIRES—Slightly used; practically bargains; call and see for yourself. Glenn's, Grand and Pine.
TIRES—2 32x4, 1 33x4, 2 32x4½, 4½—1 35x4½, 5 33x5, 5 35x5; vulcanized; also balloons; new and all sizes. 3839 Lincoln.
TIRES Wtd—Will buy good used large quantities; all sizes, if priced Advise price and production. Co., 3408 Main st., Dallas, Tex.
TIRES—TIME PAYMENT
POSITIVELY NO RED TAPE
A. T. S. CO., 3552 Shenandoah. LAclede 0551.
TIRES—Factory adjustment cords; known makes; 30x3½, $5.50; 32x4, $8.95; 32x33, 34x4½, $9.95; and 35x5, $10.95. 29x4.40, $7.50; x3½, new tubes, $1.25. 2901 Olive.
USED TIRES—All sizes, including 30x3½, $2. Other sizes in proportion. new, guaranteed 30x3½ tubes. Open Sunday. Dealers, get our 3747 Cass av.

USED TIRES
The Brashier Auto Supply has the stock of used tires in the city; $1. We guarantee our vulcanizing.
1818 N. Grand

Sunday

August 1, 1926—Supplement of the

ST. LOUIS POST-DISPATCH Magazine



PRINTED ON THE POST-DISPATCH COLOR-ROTO PRESS.

PORTRAIT OF A CHINESE LADY

By Alfred Reginald Thomson

From the International Exhibition of Carnegie Institute.

A Note About the Picture Is on Page 9.

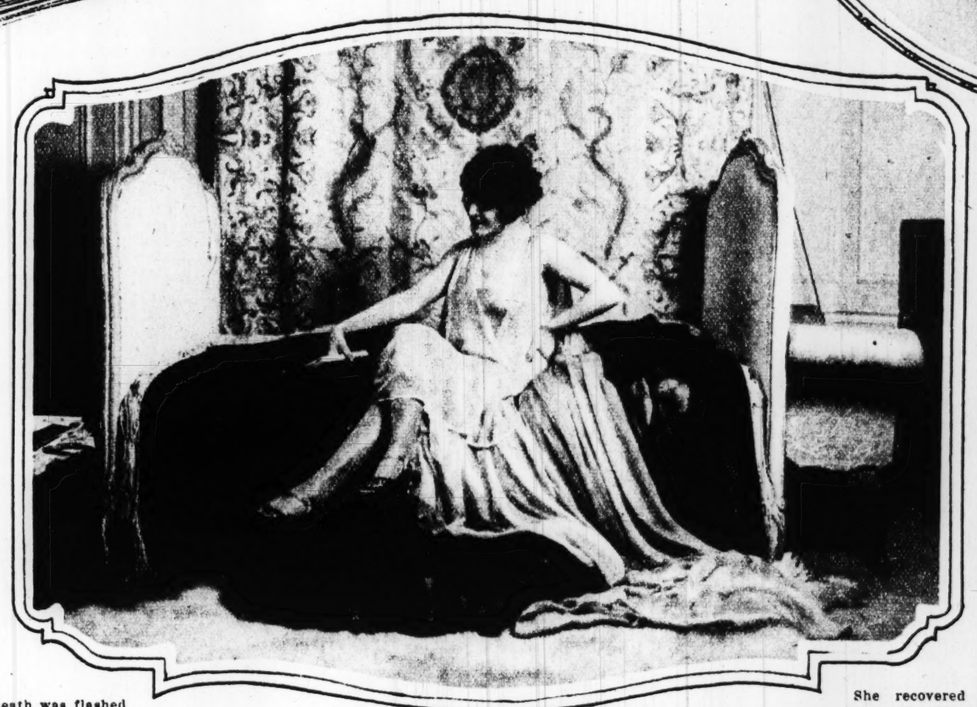
Caprice Was Her Prompter to the End

Regine Flory, Queen of Many Hearts, Caused Great Embarrassment to Sir Alfred Butts by Killing Herself in His Private Office, but a Hidden Detective Heard the Conversation.





Mlle. Regine Flory.



"Mlle. Caprice" in her Paris home.



Mlle. Flory in costume.

By a Special Correspondent of the Post-Dispatch

LONDON, England.



AS SHE lived, so Mlle. Caprice died. She had asked a London manager for a part in "Rose-Marie." It was refused. A shade passed over her face, and was gone like an April shower. She laughed and chatted as he told her of future worlds to conquer in America. Then suddenly a shadow crossed her face again. She stooped and from her stocking took a tiny silver and pearl revolver and fired a bullet into her breast. A moment later, she lay on the floor in the office of Old Drury Theater and her life blood, oozing from a tiny wound, spread in a crimson blot upon her ermine coat and trickled slowly from gem to gem down her rope of pearls. And as she lay there, dying, she gasped a prayer, asking of heaven forgiveness for self-murder.

"Mlle. Caprice" was Regine Flory, a brilliant actress of the French revues, a queen of comedy, and musical comedy, and light opera, in Paris. She shot herself in the office of Sir Alfred Butts, M. P., the theatrical producer, in Old Drury Theater, the other day, because her sudden wish to play a part in London had been denied her.

Outside the office where she sat, smiling, chatting, laughing at the thought of the millions that might be hers if she translated from American dollars into the franc of France the salary offered in New York, waited a private detective. He had been employed by friends to keep Regine Flory from suicide. From Paris to London he had flown with her when she announced her sudden whim to go. He had warned Sir Alfred Butts that "Mlle. Caprice" might kill herself if a role should be refused her.

As he looked across his desk at Regine Flory, her dark eyes laughing from beneath her mop of willful black curls, Sir Alfred Butts thought of the warning and smiled inwardly at French fears. And in a second there was a flash of silken skirt, the glitter of the pearl-and-silver revolver, a flash of flame, and Sir Alfred Butts slumped back in his chair, stunned by what had seemed impossible.

INTO the room at the sound of the pistol shot dashed the detective, M. Pierre Francois Semaine. He caught the reeling actress in his arms and laid her on the floor, on the ermine cloak that had fallen at her feet. From Charing Cross Hospital came a motor ambulance. With the dying woman it raced down the Strand at 60 miles an hour. She was dead before the hospital was reached.

And Regine Flory probably would have liked that. She had raced out of life at 60 miles an hour. It was fittingly like the way in which she'd lived.

She had followed her whims wherever they led, whatever they cost, had this "Mlle. Caprice." She had lived on excitement, gayety, admiration, adulation, love. She had turned nighttime into daytime—the days, she said, were made for sleep. Through the nights of her 33 years she had drained to the lees the experiences of a lifetime. But there came a day when sleep would rest no longer on her eyes. She turned to drugs—police found a vial of mild hypnotic alkaline powder in the handbag of the woman—and drugs but added to the morbid horror of her sleepless days. She sought for more excitement. Love and love's quarrels added to the nightmare of her life. Her nerves gave way, and often she despaired. Twice before she had tried to kill herself. That was why M. Pierre Francois Semaine was guarding her. But even in girlhood, long before her first attempt to end her life, she had voiced a paean to suicide one night in a Montmartre cabaret that had shocked all Paris.

Dead, now, at 33. She was 21 when she hymned that song of suicide. The years between had laid at her feet every gift, almost, that woman might ask. Love, wealth, admiration, success, fame—these had been hers. Even now she was fresh from personal triumphs in a music hall of the Champs Elysees. Even so, Death beckoned her—in death alone could she find release from the tortured horror of sleepless nights and aching nerves.

When the news of her death was flashed to Paris there were those who remembered that night on Montmartre when Regine Flory arose, with her rebel raven hair, her flashing eyes—a very priestess, it seemed, of pride and sin, a female Lucifer, and drank her toast to death:

"DO YOU know," she said, "I'd like to die. I'm going to be 21 next spring, and then I'll get old. What's the use of getting wrinkled and faded, and little by little getting old? What good to lose one's beauty? It's better to be snuffed out all at once.

"Then, men about town, smoking their cigars at Ciro's, will have a chance to say:

"'Did you hear that she killed herself? What a pity! Such a peach!'

"Instead, if you live, years later they will ask:

"'What! Isn't that old hag dead yet? Is she still alive? What a nuisance she is.'

"That sort of elegy I will not have. I am determined to die young. I shall not live to be more than 25."

Perhaps when she reached 25 another caprice bade her live on. Perhaps, then, she wanted to taste the lees of the wine of life, to savor the dregs of experience. So she lived till she was 33.

A hectic life in the true sense—flushed and feverish. It had been that way since first she came from Marseilles to Paris, some 18 years ago.

Marseilles was her birthplace and her real name was Marie Louise Artax. Though irregular of feature, from childhood she had been magnetic, fascinating, pretty. Even then she loved admiration and she loved applause. And so she ran away from home, and went to Paris, to become an actress.

With her went her chum, and that chum was none but Gaby Deslys—the Gabrielle who later dangled in her train two Kings, and who died terribly six years ago, leaving almost $1,000,000 to Marseilles charities.

They had grown up, these two, in that warm-blooded city of the Mediterranean coast. Regine Flory was only 16 years of age. She had no education. But she was beautiful of body and pretty of face, despite a mouth that was overlarge (one forgot that when she smiled), and she could dance. She was winsome, ambitious, she worked hard, and as she began to attract attention she sought the companionship of authors and poets. They should be her educators.

At 17 she made her debut in the music halls. Four years later she was famous. She had danced in 1913 at the Scala Theater, wearing but a few scraps of black satin, a costume which only served to emphasize the marmoreal whiteness of her skin. It was about that time that she thrilled the city of thrills by voicing her praise of suicide.

A year later she had conquered London. A debonaire, delightful and daring Parisienne, she appeared as Babette in "Paris Prisons" and then followed parts in "The Passing Show" and "By Jingo, If We Do." Two years later she was starred in London in "Vanity Fair" and "The Beauty Spot."

Two cities were in her train, if two Kings were in the train of Gabby. While she was conquering Paris and London, Gaby had been winning the applause of Alfonso, King of Spain, and, later, the admiration of Manuel, King of Portugal, who lost his throne, 'twas said, partly on acount of her. Each actress may have envied the other's conquests. There grew a breach between them. It was the talk of the boulevards. Gossip probably inflamed the feeling between these two, one of whom was certainly the queen of the Parisian revues. But which? They became open enemies.

Then, later, in the early years of the great World War, there was a famous reconciliation in London. The two actresses bought themselves identical costumes. They promenaded arm-in-arm down Regent street. Then they went for a ride, where all could see, in Gaby's pure white limousine.

Each to her own ambition. Gabrielle of the Lilies loved luxury and ease and admiration. She loved the fierce white light of publicity that beats around near-thrones. Regine Flory loved gayety not less, but ambition more. She sought to advance upon the stage while Gaby was willing to be known for daring and for amours. Shortly Regina Flory abandoned the music halls for light opera and comedy. She played in some of the greatest Parisian successes during and after the war, including "Hullo, Paris" and "Je T'Adore."

Then love came into the life of "Mlle. Caprice." She liked to think of love as a caprice, but to her it was not. Four or five years ago she met a young French actor and she who had played a game with the hearts of men now found the game a thing most serious. He cared nothing for the actress. Yet she openly sought his society, in Paris, at Deauville, in other fashionable resorts. She seemed to take pride in her humiliation, almost, she who was a very priestess of pride. Never before had her all-conquering fascinations been rebuffed. But the young actor avoided her when possible, ignored her when he could, was ever embarrassed when she thrust herself upon him. She tolerated—this tragic queen of comedy—a dozen noblemen and millionaires who would have laid their titles and their fortunes at her feet, but she went on worshiping the actor.

Even she, at last, was convinced of her love's hopelessness. Then Paris awoke one morning in June, 1924, to learn that just before dawn Regine Flory had plunged into the Seine; only to be pulled out by a tired waiter going home from work, who plunged into the river with all his clothes on and dragged her safe to shore.

Devoted friends nursed her back to health. She returned to the stage. In "Pas sur Bouche" she made a tremendous success. But the admiration of the multitude did not please her. She wanted the love of one.

And a year ago she made another attempt to kill herself, taking poison in a hotel near the Bois de Boulogne. Her friends immediately employed Mme. Delcour, a friend, as a companion for her, and the male detective, M. Semaine. They were to protect against all attempts to end her life. She recovered and seemed to regain strength. She determined again to continue her stage career.

Besides her work she had now something else to occupy her sleepless mind. She was in love.

This time it was a French dramatic author, and, tragically enough, married. Late in February she met him and both were fascinated. In the spring they toured together by automobile through the middle of France. Their love was an idyl—but one shortly to be shattered.

FRIENDS say that toward the last were many quarrels between them. Both were high strung, both were nervous; perhaps the shadow of that wife was between. Regine Flory went back to Paris and to the stage. Her lover followed. She appeared in comedy in a Paris theater within a month before her death, with a great personal success.

But the play was not a success, and perhaps the woman with her jaded nerves felt that she soon might wear out her welcome before Parisian audiences. Then, too, there had been another violent quarrel with her lover. They had separated, she declared, for good.

The thought of London entered into her mind. From America the Shuberts had cabled an offer asking her to appear in a new production, "Maritza." The salary was $1500 a week.

It was not like the old "Mlle. Caprice" when she did not cable an acceptance. For once she was refusing new worlds to conquer. Her mind was set on London. She knew Sir Alfred Butts. She knew he regarded her as one of the most brilliant actresses on the stage of either Paris or London. She made her plans to ask him for a place.

In Paris she had been offered the leading role in a production of "Rose-Marie," the American musical comedy. But she refused that. "I must get away from Paris," she said. "I must get away from it all."

So she flew across the channel with M. Semaine as her companion. The news echoed through Paris. Immediately by boat the French dramatist who was her lover followed.

Did he see her there? No one but himself may know. It might have been possible. He spent two days in London, and one of those days "Mlle. Caprice" still lived.

She had written Sir Alfred Butts: "What I have to ask you is nothing impossible. . . . If you refuse to listen to me for five minutes you will do me a lot of harm and injury.

"As you see, I am writing this quite calmly. . . . You can surely arrange to see me at your office—unless you would prefer to come and see me at the Savoy. Should you, perchance, have the nice idea to invite me to lunch or dinner I cannot accept, having come in traveling costume without my trunk."

By the time he had made an engagement with the actress the French detective had visited Sir Alfred. Semaine warned the producer that should his answer be a final "no," Regine Flory might kill herself. "Frankly," said the manager afterward, "I thought it was the exaggerated hysteria of a French woman."

SHE came. She was refused. The London cast of "Rose-Marie" which Sir Alfred was producing was full and satisfactory. "Mlle. Caprice" shrugged her shoulders as though it didn't matter. They discussed the Shubert offer. Back of the slightly opened door into the outer office M. Semaine lurked, listening on tiptoe, ready at a moment's warning to rush to protect the woman—from herself. Nothing did he hear but laughter. . . . From the theater below faintly sounded "The Indian Love Call" of 'Rose-Marie."

And then the shot. The life of "Mlle. Caprice" had ended in the swiftness with which it had been lived.

But shortly before she left Paris on her fatal journeying she had written to "Intransigeant," a friendly newspaper, her creed. It tells the story of her feverish life, it gives the reason for the price she paid, better than words of another can.

"I have naturally caprices, my dear 'Intransigeant,'" she wrote.

"The caprice is always the heritage of women, the sweet little sin that deserves immediate forgiveness.

"The caprice, Monsieur, is but the brilliant streak in a drab and dull existence. It is the fantasy that beautifies and defies cold reason. It is, to parody Cyrano de Bergerac, the pink dot that goes on the T in the verb 'to live.'

"What is more hateful than a pretty woman without any fantasy, without any desires, without any illusions, without any whims!

"The women who don't have these unexpected fancies which suddenly sweep through one's body like an electric current and make you desire either the most sublime or the most trifling thing will have missed most of the flavor of life.

"WE WOMEN must be enthusiastic. For a jewel, for a dog, for a man, for an idea; for something, at least, we must be enthusiastic and without any shame.

"Caprice is synonymous with that charming but slangy word 'je beguin,' which cannot be translated into any other language." (A fleeting and frivolous liking for someone, is its sense.) "We all have 'beguins' for good and bad things, for sentiments, for ideas, for beings.

"Despite this enthusiastic apology for caprice, I dread it as an invisible enemy, always hidden behind me and ready to hurt me.

"I am afraid of caprice. Tomorrow may it not compel me to indulge a sudden thirst for envy, cruelty, or jealousy? I believe that our greatest enemy now days is the unruly and capricious fancy.

"I wish hereafter to beware of caprice and to become a disciple of cold reason.

"Alas, I fear I cannot. And if I do succeed in that discipleship I shall only bore myself."

It was the will and testament of "Mlle. Caprice" and it was printed in "Intransigeant" the morning after Regine Flory killed herself.

es you will do me a lot of harm
n see, I am writing this quite
. . You can surely arrange to
your office—unless you would
come and see me at the Savoy.
u, perchance, have the nice idea
me to lunch or dinner I cannot
ving come in traveling costume
y trunk."
time he had made an engagement
actress the French detective had
Alfred. Semaine warned the
hat should his answer be a final
ine Flory might kill herself.
' said the manager afterward, "I
was the exaggerated hysteria of
woman."
came. She was refused. The
n cast of "Rose-Marie" which
lfred was producing was full
actory. "Mlle. Caprice" shrugged
ders as though it didn't mat-
discussed the Shubert offer.
the slightly opened door into
r office M. Semaine lurked,
on tiptoe, ready at a moment's
o rush to protect the woman
erself. Nothing did he hear
nter. . . . From the the-
w faintly sounded "The Indian
" of "Rose-Marie."
n the shot. The life of "Mlle.
ad ended in the swiftness with
d been lived.
rtly before she left Paris on her
neying she had written to "In-
t," a friendly newspaper, her
tells the story of her feverish
ves the reason for the price she
r than words of another can.
naturally caprices, my dear 'In-
t,'" she wrote.
aprice is always the heritage of
he sweet little sin that deserves
forgiveness.
aprice, Monsieur, is but the bril-
k in a drab and dull existence.
fantasy that beautifies and defies
n. It is, to parody Cyrano de
the pink dot that goes on the 'i'
b 'to live.'
is more hateful than a pretty wom-
t any fantasy, without any desires,
ny illusions, without any whims?
omen who don't have these un-
ancies which suddenly sweep
ne's body like an electric cur-
make you desire either the most
the most trifling thing will have
st of the flavor of life.
E WOMEN must be enthusiastic.
For a jewel, for a dog, for a
man, for an idea; for some-
least, we must be enthusiastic
ut any shame.
is synonymous with that charm-
ngy word 'le beguin,' which can-
nslated into any other language."
and frivolous liking for some-
sense.) "We all have 'beguins'
nd bad things, for sentiments, for
beings.
this enthusiastic apology for ca-
ead it as an invisible enemy, al-
en behind me and ready to hurt
fraid of caprice. Tomorrow may
el me to indulge a sudden thirst
cruelty, or jealousy? I believe
reatest enemy now days is the
capricious fancy.
ereafter to beware of caprice and
a disciple of cold reason.
fear I cannot. And if I do suc-
at discipleship I shall only bore
he will and testament of "Mlle.
nd it was printed in "Intransi-
e morning after Regine Flory
elf.



Princess Chakir. Once she was Sadie Wirt, a Kansas ranch girl.

From a KANSAS RANCH *to a* TURKISH PALACE

The Princess Chakir is the Same Sadie Wirt Who Came From Garden City. She Did Not Journey From Cows to Constantinople Direct. She Took a Winding Route. With Stop-Over Privileges for Millionaire Marriages and Divorces, for Certain Moonlight Boat Rides, to Her Great Discomfiture. But Roundabout as Was Her Way, She Lost no Time.

By the Associated Press.

LONDON. . . . . The Princess Chievekiar, who is to marry the former Premier of Turkey, once was the wife of the King of Egypt. When she sued for divorce from Capt. Selyom, she named as co-respondent the Princess Chakir, who was formerly Mrs. Sadie Wirt Spreckels of San Francisco. . . . . .

By JULIUS KLEIMANN
Of the Post-Dispatch Staff

SADIE WIRT was born and brought up on her father's ranch near Garden City, Kansas. A picture of Sadie Wirt in her girlhood: She stands between the silo and the windmill. The bucket of fresh milk she was carrying to the house rests on the ground beside her. Her sunbonnet is in her hand as she wipes from her brow the dust of the Kansas prairies. Her gaze searches the round horizon, over the flat Kansas counties with their astounding Republican majorities. Her dreams turn the dry grass to soft carpets, they gild the barbed wire fences, they soften the whirr of the corn sheller to dance music.

She imagines herself in the dreamed-of glories of Topeka, even at the Governor's ball. Her husband is a Colonel on the Governor's staff, for there is no leash to hold the soaring dream. Her husband is brave with bright buttons. There are dew-dads on his collar and on his breast are medals given for valor, for marksmanship and other worthy things.

Probably her dreams never carried her as far as she has gone, for who would dare even to dream that she would marry into the great Spreckels family of San Francisco? What vision could be so extravagant as to see her in Constantinople, dallying on the soft bosom of the Bosporus, or living in her palace on the Golden Horn? What super-dreamer would dare to say that she would be a Princess, and that her barque of fortune, passing by, would send waves to wash about the feet of thrones? Or that, on a glamorous summer night beside the sea, Turkish soldiers would set upon her, her clothing be torn away, and her life saved only by a band of European diplomats who ran to the rescue?

It all happened. It will now be shown that truth is stranger than E. Phillips Oppenheim.

SADIE got an early start. She had barely learned the technicalities of milking when she fell equally in love with two gentlemen at the same time. It was up to Sadie, then, to choose between them. One was Harry Williams, advertising manager of a Hutchinson, Kansas, newspaper. The other, one Ugo Leal, a rich Brazilian. It seems from the first Sadie had an attraction for foreigners, and that they meant much to her.

Miss Wirt was in something approaching a dilemma. Here were two men; she was in love with both of them, or thought she was. What was she to do? It was a tragic situation for a young woman of 17. She knitted her brows, burned matches, entered into heated controversies with herself; she could come to no decision. So, it is told about her, one night, in despair, unable to find anyone to aid her, each of her swains declaring that he was the better—one night she crept into her room, tightly shut her door, took a small coin from its hiding place under her handkerchiefs in a dresser drawer, closed her eyes and twirled that small coin up into the air. Presently it lit, she opened her eyes, looked at it and murmured, "It's Harry." She then told Harry that he was the one she loved.

They were married. They were divorced.

It may be seen that their marriage was of short duration. The chief difficulty seems to have been that they couldn't get along; a situation which must have led the good people of the neighborhood to remark that they didn't believe in these early marriages anyhow. Convinced of her family disagreement, Sadie left Kansas for Seattle. Presently her spouse got the divorce decree. She had completed her first step in world affairs.

THE young woman did not tarry long in the State of Washington. She soon packed her bags, took train and arrived in San Francisco. She stayed there quite a while. And while there she met John D. Spreckels Jr. of the millionaire family that had built its great fortune on sugar. Spreckels was married at the time, which was tremendously inconvenient. But as rumors persisted that the gentleman and his wife were hardly upon the best of terms, the young lady from Garden City took high hope. Mr. Spreckels, in the meantime, had cast an eye toward Sidi, which had become her name. The optic first twinkled with pleasure at the girl's comeliness, later it softened with affection, before long the reaction had reached the brain. John D. Spreckels Jr. was in love, and not with his wife.

It is also to be related that Mrs. Spreckels was not in love with her husband. Mrs. Spreckels then took the obvious course and filed suit against him for divorce. She charged cruelty, desertion and grievous mental suffering. Spreckels, Mrs. Spreckels, Sidi Wirt were all elated and once more the Golden Gate, which had recently assumed a green and brassy tinge, recovered its yellow hue.

Then Sidi, for some reason or other—or perhaps the reason was the divorce suit—left California for New York. The girl was beginning to get around the world. In New York, Sidi took up her residence at the Biltmore and went in for voice culture. At about the time Sidi left San Francisco for New York Mrs. Spreckels left San Francisco for Honolulu. Mrs. Spreckels and Sidi were just about as far away from each other as they could get.

Up to that time, rumors of a wedding between Sidi Wirt and Spreckels were confined rather exclusively to the West Coast and that part of it immediately in the vicinity of San Francisco. But while Sidi was having her voice cultivated and living just a step from Forty-second street, her new suitor dispatched to her in a very large box a sixteen-foot tiger skin. The box arrived at the Biltmore; the return address was marked on it, "John D. Spreckels Jr., San Francisco;" it was said that the box contained the sixteen-foot tiger skin, which it certainly did.

This information soon reached the ears of her friends. After cogitating a bit, these friends decided that a man didn't send a girl, who as yet had done nothing in the social world but flip a coin for a husband and then divorce him without any scandal at all, a tiger skin for nothing. A tiger skin, deduced these fellows, dispatched all the way from San Francisco to a girl who was only studying voice culture, had something more behind it than a love for animals.

When her friends asked her what about it, Sidi blushingly admitted that she and John D. Spreckels Jr. were engaged. Those of her friends who chanced to call on her saw reposing on her dresser two pictures; one of a man, one of a child about four. Both, she said, were photographs of Mr. Spreckels. It looked like true love at last. This belief was strengthened when it was discovered that each day Sidi received a 50-word telegram from San Francisco. Whether it was a fast day message, or a night letter, has not been handed down.

In time a divorce court in San Francisco found the case of Spreckels versus Spreckels upon its docket. The Judge looked at his evidence, perused the petition and learned that Mrs. Spreckels had been cruelly treated, deserted, had been caused grievous mental suffering. He gave her a divorce. The news was cabled to Honolulu and Mrs. Spreckels was so deeply affected that she married a man named Wakefield the same day.

Sidi, informed of the divorce, threw her career as a student of vocal culture over her shoulder, caught a train, and was back in San Francisco. Sidi Wirt, once Mrs. Harry Williams, became Mrs. John D. Spreckels Jr. The year was 1915, Sidi was 21. She was making great progress.

It was but natural that San Francisco society should doubt the wisdom of Spreckels' choice. Could, they wondered, a girl from the Kansas flat lands comport herself in the manner fitting her high social position in the chief city of the Pacific Coast? Their suspicions were of short duration, for Sidi soon showed them that she knew how to get around. And so she lived for three, four, five years. Then she packed up and sailed for London. Again she had separated from a husband.

IN LONDON things did not go so well with Sidi. The separation, or the cause of it, was evidently distasteful to Spreckels, and when Sidi, alone in London, found her bank credits running low, her husband did nothing to replenish them. About this time Sidi met a friend, a William Barrett, an American, a man she had known for some time. The year before he had eloped with Alice Drexel, but it seems their romance also had failed to sustain its bloom.

Sidi Spreckels told Barrett of her financial difficulty. About the next day they went to Tiffany's London shop and Mrs. Spreckels decided that a pearl necklace, price $80,000, on display there, suited her fancy. She said she'd take it. When Tiffany's asked about credit, Barrett suggested they wire the New York office. The reply came, "Credit Mrs. John D. Spreckels up to a million."

But it appears that when Tiffany sent that magnificent cable to its London branch, Tiffany was under the impression that the Mrs. John D. Spreckels concerned was not Mrs. John D. Spreckels Jr., but Mrs. John D. Spreckels Sr. A member of the London branch hurried over to Sidi's hotel and said he'd like to have a payment on the necklace, merely as an example of the lady's good will toward Tiffany. Sidi then called in Barrett and Barrett became highly insulted. Not for himself, but for Sidi. The longer the Tiffany man stayed, the more insulted Barrett became for Sidi. It was a sort of getting insulted by proxy. Presently the brave chap controlled his emotions long enough to put into words the fact that he felt Mrs. Spreckels had been horribly insulted, and the Tiffany man sadly went his way.

Where was the $80,000 pearl necklace? Did Mrs. Spreckels have it? No. Mrs. Spreckels did not have it. She said she had asked Barrett to have it cleaned and restrung for her, but that she hadn't got it back. Every time she asked him about it, said she, he changed the subject. Then it is told that Sidi demanded either her necklace—or rather Tiffany's necklace—or the money equivalent, and Barrett replied he'd run down to Nice and get the money from his wife. He then left London, but the poor fellow got his directions mixed and instead of crossing the channel, he got on a train for Liverpool. Once there, he decided he might just as well make a trip to America, which he did.

A few weeks later a warrant was issued for his arrest. Barrett was never prosecuted. Just what became of the necklace and in what manner it was paid for, if any, is something which it is said Tiffany's are not altogether clear on themselves.

Sidi, disgusted with her London venture and feeling the same way about her husband, took herself back to San Francisco. But not to see Spreckels, rather to arrange it so she would have to see less of him, or nothing at all. She filed suit for divorce. It was Spreckels versus Spreckels again on the San Francisco divorce court dockets.

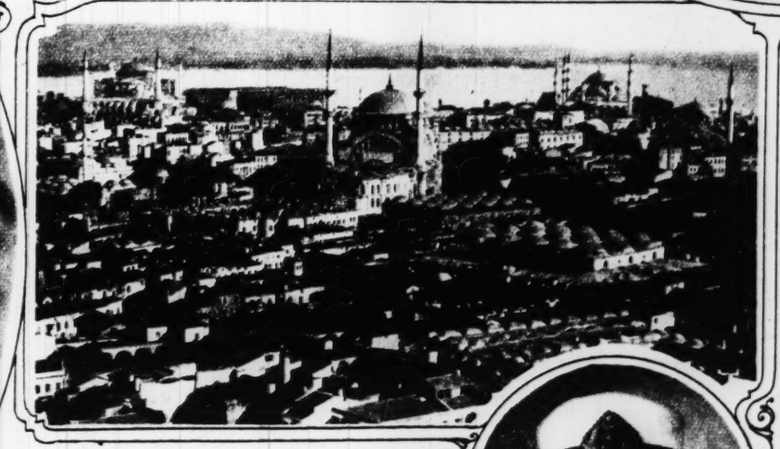
While the court action was pending John D. Spreckels Jr. was killed in an automobile accident. Came the time for settling his estate, and with it came something of a feud between the Spreckelses and Sidi Wirt who was. The pearl necklace played a high and important part in this controversy. But when the smoke of battle had cleared away, those who looked over the field found that Sidi had got her husband's fortune.



Princess Chakir.



Fuad, King of Egypt.



Constantinople and the Bosporus of moonlight boat rides.



Reouf Bey in the uniform of the Turkish navy. He will marry the former wife of a King.

Sidi Wirt of later days.

Now no longer did the life of the sun-kissed coast appeal to Sidi Wirt. She longed for new and foreign splendors. So off she went to Europe again, and this time Paris got her attention. There is no reason why the widow of one of the Spreckelses would have any difficulty getting acquainted in Paris. Nor did she. Among those whom she met was Prince Suad Chakir, a young Turk of a wealthy Constantinople family, of which he was the head. The gentleman was reputed handsome. Such gentlemen always are reputed handsome.

Whether he was or not, he set himself out to woo Sidi. Sidi was not at all displeased with the business; she seemed on the other hand to like it and Prince Suad Chakir. It was not long before an announcement was made that Sidi of the Kansas milk days was about to become a Princess at Constantinople. The Kansas milk days, of course, were not mentioned in the announcement, and it is doubtful if Sidi could have remembered them if she had tried.

THESE two were married, and away went the Prince and Princess Suad Chakir, for to take up their abode in a Moslem palace on the banks of the highly romantic Bosporus. That was in 1923. Prince Chakir, besides being a rich man and a nobleman, was held high in Turkish politics. He was one of the powers of the State. Sidi had achieved no mean position.

Being the important person that he was, Prince Chakir could not spend all of his time in his Oriental palace with Sidi. It was necessary for him to go about on affairs of state. And Sidi, being the important person she had come to be, could not be expected to stay in a great palace, all alone, with nothing but the retinue of servants for companionship, when the Prince Chakir was away on his affairs of state.

Prince Chakir went off on one of his diplomatic journeys. Came a soft, fragrant Oriental night. The air was hardly air, it was so lovely. High over the satiny Bosporus hung the crescent moon. The very heavens flaunted on this night the symbol of the Moslem power in the face of the world. The brave Capt. Selyom Bey raised his dark eyes to his Turkish heaven. Patriotism grew rampant in that gallant soldier's heart. Tonight, thought he, the lady of my great Prince, Suad Chakir Bey, sits

(Concluded on page 9.)

'Third Degree' Convicts, Then Frees a Man

An Educated Chinese, Charged With the Murder of Three of His Countrymen, Members of the Chinese Mission at Washington, Was Grilled Pitilessly for Days by the Police. He Confessed. Then He Denied It. Justice Brandeis Wrote a Decision Insisting on Men's Liberties. But It Took the Accused Seven Years to Win Freedom.

By R. P. BRANDT
Of the Post-Dispatch Staff



WASHINGTON, D. C.

FOR ten hours, from 7 o'clock in the evening until 5 o'clock the next morning, Ziang Sun Wan, then 22 years old, tortured by a serious stomach disorder, worn and haggard from the merciless grilling of the District Police, was taken from room to room of the Chinese Educational Mission in Kalorama Road, here in Washington, where three of his countrymen, Doctor T. Theodore Wong, director of the Mission, Ben Sen Wu, undersecretary, and Chang Hsi Hsie, a clerk, had been brutally murdered two weeks before.

Completely exhausted by the ordeal, his will and mind like putty in the hands of the ruthless detectives, the young Chinese broke down and confessed that he had killed Wu after his friend had murdered Wong and Hsie in fear they would suspect him of forging Wong's name to a $5000 check on the Mission.

The signing of the confession was the climax of a pitiless "third degree." Although it contained patent inconsistencies and inaccuracies, it caused the jury to bring in a verdict for conviction and a recommendation for a death sentence against Wan after twelve minutes' deliberation. Judge Gould of the District Supreme Court, on May 24, 1920, sentenced Wan to be hanged by the neck until dead.

This sentence was affirmed by the District Court of Appeals, but Wan, who by this time had interested some of the best attorneys in the country in his case, appealed to the United States Supreme Court. Some of the men who went to Wan's aid at the time he was stoically hoping and praying in "murderers' row" in the gloomy district jail, were John W. Davis, Democratic candidate for President in 1924; Wilton J. Lambert, a distinguished Washington attorney; Frederic D. McKenney and William C. Dennis.

Before the Supreme Court consented to review his case, Wan had been within two days of the scaffold. He was saved in October, 1924, by a decision of the court, written by Justice Brandeis, that made legal history. Since that time Wan has had two more trials before the District Supreme Court. Instead of the unanimous verdict of the first trial, the second resulted in a hung jury, 10 to 2 for acquittal, and the third 9 to 3 for acquittal.

WAN was finally released last month, when District Attorney Peyton Gordon nolle prossed the case in the same courtroom in which Wan had twice heard the death sentence passed upon him. He is now engaged in writing a book on a farm in New Jersey. To the last Gordon would not admit Wan's innocence, but declared he did not believe it possible to get a conviction against him in the District Court.

With Wan's guilt or innocence undecided, the triple murder which shocked staid Washington in February, 1919, remains one of the great unsolved crime mysteries. There is little likelihood that it will be solved unless the murderer confesses, as five of the principal witnesses are dead and seven have returned to China.

The murder occurred the night of January 29, some time after 10 o'clock, as Doctor Wong did not leave a dinner party until 9:30. Wu had dinner with a compatriot whom he left about 10.

The bodies of the murdered men were not discovered until February 1, when Kang Li, a member of the mission and a student at George Washington University, climbed through the window of the Mission's quarters and found Doctor Wong lying in the reception hall and Wu and Hsie heaped together in the basement, just off the kitchen. The faces of the victims were covered by rugs, an indication that the crime might have been perpetrated by an Oriental who believed that the spell of the victim's eyes might thus be averted. Li communicated immediately with the Chinese Legation and was told to inform the police. With the aid of a newsboy he found a policeman.

For several days the papers retold the gruesome details, mentioning that the police were working on several misty clues. The Superintendent of Police, the late Raymond Pullman, and the Chief of Detectives, the late Inspector Grant, refused to divulge the nature of these trails. On the fourth day of the sensation, however, it was announced that the police had found the men for whom they had been seeking, Ziang Sun Wan and his brother, Van, in a rooming house in New York.

The two Orientals were brought back to Washington and placed under guard in separate rooms of a hotel. Then the questioning began. Wan had been found in bed in New York, suffering from spastic colic. Notwithstanding his frail condition, the police interviewed him at all hours. They sought to learn his connection with the Mission and a $5000 check on the Mission made out to bearer and bearing the signature of T. T. Wong, which an unknown Chinese had presented for payment at the Riggs National Bank the day after the murder. This check the bank had refused to cash after officials received no answer to their telephone call to the Mission.

Wan admitted he had been at the Mission at 7 o'clock on the evening of the murder, waiting for his friend Wu. He claimed that he left the Mission shortly after that hour, met his brother and went with him to a picture show. After the show he went with his brother to his hotel, he declared. The next day, the two left for New York. At first he disclaimed all knowledge of the $5000 check.

Wan's admissions cast a cloud of suspicion over him. He was questioned and requestioned. Even while under intense pain from stomach trouble he stuck to his story. What happened to him after eight days of "sweating" by the police is told graphically by Justice Brandeis of the Supreme Court in his famous decision. Seldom has such a word picture been painted in a Supreme Court opinion. The liberal-minded Judge was shocked at the disclosures of police cruelty.

"WAN was held in the hotel room without formal arrest, incommunicado," Judge Brandeis wrote. "But he was not left alone. Every moment of the day and of the night, at least one member of the police force was on guard in his room. Three ordinary policemen were assigned to this duty. Each served eight hours, the shifts beginning at midnight, at 8 in the morning and 4 in the afternoon. Morning, afternoon and evening (and at least on one occasion at midnight) the prisoner was visited by the superintendent of police and one or more of the detectives.

"The sole purpose of these visits was to interrogate him. Regardless of Wan's wishes and protests, his condition of health or the hour, they engaged him in conversation. He was subjected to persistent, lengthy and repeated cross-examination. Sometimes it was subtle, sometimes severe. Always the examination was conducted with a view of entrapping Wan into a confession of his guilt or that of his brother. Whenever these visitors entered the room the guard was stationed outside the closed door.

"On the eighth day, the accusatory questioning took a more excruciating turn. A detective was in attendance throughout the day. In the evening Wan was taken from the Dewey Hotel to the Mission. There, continuously for ten hours, this sick man was taken from floor to floor, minutely to examine and re-examine the scene of the triple murder and every object connected with it, to give explanations and to answer questions. The places where the dead men were discovered; the revolver with which presumably the murder was committed; the bullet holes in the walls; the discharged cartridges found on the floor; the clothes of the murdered men; the blood stains on the floor and stairs; a bloody handkerchief; the coat and pillow which had been found covering the dead men's faces; photographs taken by the police of the men as they lay dead; the doors and windows through which the murderer might have entered or made his escape; photostat copies of writing, by means of which it was sought to prove that Wan was implicated in a forgery incident to the murder; all these were shown him.

"Concerning every object, every incident's details, he was, in the presence of a stenographer, plied with questions by the Superintendent of Police and the detectives. By these he was engaged in arguments; sometimes separately, sometimes in joint attack. The process of interrogation became more insistent. It passed at times from inquiry to command. From 7 o'clock in the evening until 5 o'clock in the morning the questioning continued. Before it was concluded, Kang Li, who was again in attendance, had left the Mission about midnight, worn by the long hours. The Superintendent of Police had returned to his home, apparently exhausted. One of the detectives had fallen asleep. To Wan not a moment of sleep was allowed.

"On the ninth day, at 20 minutes past 5 in the morning, Wan was taken from the Mission to the station house and placed formally under arrest. There, the interrogation was promptly resumed. Again the detectives were in attendance, day and evening, plying their questions; pointing out alleged contradictions; arguing with the prisoner; and urging him to confess lest his brother be deemed guilty of the crime.

"Still the statements secured failed to satisfy the detectives' craving for evidence. On the tenth day, Wan was bundled up; was again taken to the Mission; was again questioned for hours; and there 'the whole thing was again talked of and enacted.'

"On the eleventh day, a formal interrogation of Wan was conducted at the station house by the detectives, in the presence of a stenographer. On the twelfth day the verbatim typewritten report of the interrogations (which occupies 12 pages of the printed record) was read to Wan in his cell at the jail. There he signed the report and initialed each page. On the thirteenth day, for the first time, Wan was visited by the chief medical officer of the jail in the performance of his duties."

The confession apparently completely solved the mystery. According to it, Wu, the undersecretary, had stolen a check from the Mission check book, with the view to forging Doctor Wong's name to it. Hsie had discovered that the check was missing and had informed Doctor Wong. Wu, frightened, had communicated with Wan about raising money and Wan had visited Wu at the Mission while Wong and Hsie were not at home. Wong had returned first and had been murdered by Wu with a heavy brass candlestick. When Hsie returned he was shot by Wu with a cheap .38 caliber revolver. Then Wu and Wan disputed over dividing the proceeds of the check and Wan shot Wu.

Continuing, the confession said that Wan took the check and, impersonating Wu at the bank, tried to cash it the next day in the presence of his brother, Van. Failing, when the bank officials refused to honor it after trying to telephone the Mission, they left the following afternoon for New York.

The first Wan trial lasted five weeks, and, as stated, the jury brought in a verdict of guilty after twelve minutes' deliberation.

Since his formal arrest Wan had been in murderers' row at the district jail. For four years a cell just large enough to hold a cot was Wan's domicile.

AFTER his first conviction, predictions were freely made in the newspapers that he would escape the noose by dying. From the time of his apprehension to his conviction, his weight decreased from 160 to 109 pounds. But never did his hope diminish.

Only two days separated him from the gallows when the United States Supreme Court granted his petition for a new trial. That trial gave him another lease on life and he prepared to make his last frantic appeal for justice. He completely repudiated the confession that had been wrung from him by the police.

Educated by his previous experience, he conferred with his attorneys and pointed out the inaccuracies of the alleged confession. Wu, the confession said, had been killed when Wan pressed the revolver to his breast and fired. The Coroner's testimony revealed that Wu had been shot from the back and that no powder burns had been found on him. The confession also stated that Wan had left the house by the door, whereas the bloody tracks pointed to the window. Another discrepancy was that Wan and his brother were said to have taken a train at a particular hour in the afternoon. The train schedules showed no such train. Most damning evidence was found in the stenographic report, in which Wan, when asked to tell the whole story, said, "No, you ask me questions. It's easier that way." This was taken to indicate that Wan, thoroughly exhausted, was too tired to make a connected statement and that his affirmative answers to damaging questions had been forced by the police.

A great deal was made of Wan's physical condition. The Coroner, testifying at the trial, stated that when he visited Wan after the "third degree" he found him "very emaciated and suffering intense abdominal pains."

"Do you think a man in that condition would make a confession even if he knew he would go to the gallows by it?" the Coroner was asked.

"I say, if he is as sick as that and in as great pain as that, he would do anything to have the torture stopped," the truthful scientific man replied.

The Supreme Court decision, setting aside the verdicts of the two lower courts, gave instructions for future trials by stating, "the alleged oral statements and the written confession should have been excluded."

The second trial was held in Washington last January. Wilson L. Lambert of Washington and former Senator Owsley Stanley of Kentucky offered to defend Wan without compensation. To these two attorneys Wan owes his freedom today.

THE testimony revealed that Wan and his brother, Van, did know something about a $5000 check because, according to their testimony, they were accosted by two strange Chinamen at the Washington Union Station the day after the murder. One said he had a check which he could not cash because he was not known. Van testified that he had been in such an embarrassing situation himself and offered to go to the bank with the stranger to identify him. This check was on the Mission's funds and was for $5000. When the bank officials refused payment, Van testified that he returned to the station, joined Wan and the two went to New York. The check for $5000 was never found, although the Mission's check book contained a stub showing that a $5000 check had been drawn by Doctor Wong the day of the murder. The Government counsel tried to prove that this entry had been made by Wan.

Lambert, for the defense, tore down the wall of circumstantial evidence with which the Government had surrounded Wan. Hypothetically, and making it clear that he did not want to accuse Li of the murders, he wove a web of circumstantial evidence against Li just as damning as the Government's case against Wan. According to those who followed the trial closely, Lambert and Stanley were able, by their adroit questioning and cold logic, to cause the jurors to have a reasonable doubt that Wan had killed Wu. The Government had dropped all of its counts against Wan charging him with the murder of Wong and Hsie. In this trial the jury was out 30 hours.

The second trial lasted almost six weeks and resulted in a hung jury, 10 to 2 for acquittal. Wan was sorely disappointed for he had made all arrangements to leave the jail where he had been held for seven years.

The third trial was held in April and resulted in a 9 to 3 vote for acquittal. Wan was not so dejected about the outcome of this trial because District Attorney Gordon indicated that he would nolle pros the case.

On last June 16 Gordon appeared before Justice Hoeling of the Criminal Division of the District Supreme Court and formally nolle prossed the charge of homicide which had held Wan a prisoner since January, 1919.



At left—Wan, thanking his attorney, Wilton J. Lambert, as he walked out of jail.
At right—The accused on his way back to his cell after the second trial, which resulted in a hung jury.
Below—Packed up and quitting the jail that had been his home for so long.







The police photograph made of Wan after he had been given the "third degree" for days.



had been given the "third degree"

atement and that his affirmative
to damaging questions had been
the police.
f deal was made of Wan's physical
. The Coroner, testifying at the
ed that when he visited Wan after
rd degree" he found him "very
d and suffering intense abdominal

ou think a man in that condition
ake a confession even if he knew
d go to the gallows by it?" the
was asked.
, if he is as sick as that and in as
in as that, he would do anything
the torture stopped," the truthful
man replied.
upreme Court decision, setting
verdicts of the two lower courts.
tructions for future trials by stat-
alleged oral statements and the
confession should have been ex-

cond trial was held in Washington
lary. Wilson L. Lambert of Wash-
nd former Senator Owsley Stanley
ucky offered to defend Wan with-
pensation. To these two attorneys
s his freedom today.

testimony revealed that Wan and
brother, Van, did know some-
ing about a $5000 check because,
to their testimony, they were
by two strange Chinamen at
shington Union Station the day
e murder. One said he had a
which he could not cash be-
e was not known. Van testi-
t he had been in such an em-
ng situation himself and offered to
e bank with the stranger to identify
his check was on the Mission's funds
for $5000. When the bank offi-
fused payment, Van testified that
rned to the station, joined Wan and
went to New York. The check for
as never found, although the Mis-
heck book contained a stub show-
a $5000 check had been drawn
or Wong the day of the murder
ernment counsel tried to prove that
y had been made by Wan.
rt, for the defense, tore down the
circumstantial evidence with which
ernment had surrounded Wan.
ically, and making it clear that he
want to accuse Li of the murders,
a web of circumstantial evidence
Li just as damning as the Govern-
ase against Wan. According to
o followed the trial closely, Lam-
Stanley were able, by their adroit
ng and cold logic, to cause the
have a reasonable doubt that
killed Wu. The Government had
all of its counts against Wan
him with the murder of Wong
. In this trial the jury was out

cond trial lasted almost six weeks
ted in a hung jury, 10 to 2 for
Wan was sorely disappointed for
ade all arrangements to leave the
re he had been held for seven

ird trial was held in April and
n a 9 to 3 vote for acquittal. Wan
o dejected about the outcome of
because District Attorney Gordon
that he would nolle pros the case.
June 16 Gordon appeared before
Hoeling of the Criminal Division
strict Supreme Court and formally
ssed the charge of homicide which
Wan a prisoner since January,

The Microbe Hunters

SPALLANZANI, *the* BRILLIANT ITALIAN PRIEST, WAS *the* SECOND *of the* LINE



SPALLANZANI,
Second of the line of microbe hunters.

In His Life of Turmoil and Triumph, He Found That Microbes Must Have Parents, and on That Fact Modern Science Builds Its Structure.

By PAUL DE KRUIF

CHAPTER 2.

LEEUWENHOEK is dead. It is too bad. It is a loss that cannot be made good. Who now will carry on the study of the little animals?" asked the learned men of the Royal Society in England, asked Reaumur and the brilliant Academy in Paris. Their question did not wait long for an answer, for the janitor of Delft had hardly closed his eyes in 1723, for the long sleep that he had earned so well, when another microbe hunter was born, in 1729, a thousand miles away in Scandiano, in Northern Italy. This was Lazzaro Spallanzani, a strange boy who lisped verses while he fashioned mud pies; who forgot mud pies to do fumbling, childish and cruel experiments with beetles and bugs and flies and worms. Instead of pestering his parents with questions, he examined living things in nature by pulling legs and wings off them, by trying to stick them back on again. He must find out how things worked; he didn't care so very much what they looked like.

And the shrewd young Spallanzani went to the University at Reggio, with his father's blessing, to take up the career of scientist.

At this time it was much more respectable and safe to be a scientist than it had been when Leeuwenhoek began his first grinding of lenses.

The thrill and dignity of real research into nature began to elbow its way into secluded studies of philosophers. Voltaire retired for years into the wilds of rural France to master the great discoveries of Newton, and then to popularize them in his country. Science even pepetrated into brilliant and witty and immoral drawing rooms, and society leaders like Madame de Pompadour bent their heads over the forbidden Encyclopedia—to try to understand the art and science of the making of rouge and silk stockings.

Still there was plenty of ignorance in the world, and much pseudo-science—even in the Royal societies and Academies.

He was the very opposite of Leeuwenhoek, who so patiently had ground lenses, and looked at everything for 20 years before the learned world knew anything about him. At 25 Spallanzani made translations of the ancient poets and criticised the standard and much admired Italian translation of Homer. He brilliantly studied mathematics with his cousin, Laura Bassi, the famous woman professor of Reggio.

BEFORE he was 30 years old he had been made professor at the University of Reggio, talking before enthusiastic classes that listened to him with saucer eyes. Here he started his first work on the little animals, those weird new little things that Leeuwenhoek had discovered. He began his experiments on them as they were threatening to return to that misty unknown from which the Dutchman had dredged them up.

The little animals had got themselves involved in a strange question, in a furious fight, and had it not been for that, they might have remained curiosities for centuries, or even have been completely forgotten. This argument, over which dear friends grew to hate each other and about which professors tried to crack the skulls of priests, was briefly this: Can living things arise spontaneously, or does every living thing have to have parents? Did God create every plant and animal in the first six days, and then settle down to be Managing Director of the universe, or does He even now amuse Himself by allowing new animals to spring up in numerous ways?

In Spallanzani's time the popular side was the party that asserted that life could arise spontaneously. The great majority of sensible people believed that many animals did not have to have parents—that they might be the unhappy legitimate children of a disgusting variety of dirty messes. Here, for example, was a supposedly sure recipe for getting yourself a good swarm of bees. Take a young bullock, kill him with a knock on the head, bury him under the ground in a standing position with his horns sticking out. Leave him there for a month, then saw off his horns—and out will fly your swarm of bees.

Even the scientists were on this side of the question. The English naturalist Ross announced learnedly that: "To question that beetles and wasps were generated in refuse is to question reason, sense and experience." Even such complicated animals as mice didn't have to have mothers or fathers—if anybody doubted this, let him go to Egypt, and there he would find the fields literally swarming with mice, begot of the mud of the River Nile—to the great calamity of the inhabitants!

Spallanzani heard all of these stories which so many important people were sure were facts, he read many more of them that were still more strange, he watched students get into brawls in excited attempts to prove that mice and bees didn't have to have fathers or mothers. He heard all of these things—and didn't believe them. He was prejudiced. Spallanzani had violent notions about whether life could rise spontaneously; for him it was on the face of things absurd to think that animals—even the wee beasts of Leeuwenhoek—could arise in a haphazard way from any old thing. There must be law and order to their birth, there must be rime and reason. But how to prove it?

SPALLANZANI began fumblingly to learn how to grow wee beasts, and how to use a microscope. He cut his hands and broke large, expensive flasks. He forgot to clean his lenses and sometimes saw his little animals dimly through his fogged glasses—just as you can faintly make out minnows in the water riled up by your net. He raved at his blunders; he was not the dogged worker that Leeuwenhoek had been—but despite his impetuousness, he was persistent—he must prove that these yarns about the animalcules were yarns, nothing more. But wait! "If I set out to prove something I am no real scientist—I have to learn to follow where the facts lead me—I have to learn to whip my prejudices. . . ." And he kept on learning to study little animals, and to observe with a patient, if not an unprejudiced eye, and gradually he taught the vanity of his ideas to bow to the hard clearness of his facts.

At this time another priest, named Needham, who liked to think he could do experiments, was becoming notorious in England and Ireland, claiming that little microscopic animals were generated marvelously in mutton gravy. Needham sent his experiments to the Royal Society, and the learned Fellows deigned to be impressed.

He told them how he had taken a quantity of mutton gravy hot from the fire and put the gravy in a bottle and plugged the bottle up tight with a cork, so that no little animals or their eggs could possibly get into the gravy from the air. Next he even went so far as to heat the bottle and its mutton gravy in hot ashes. "Surely," said the good Needham, "this will kill any little animals or their eggs that might remain in the flask." He put this gravy flask away for a few days, then pulled the cork—and marvel of marvels—when he examined the stuff inside with his lens, he found it swarming with animalcules.

"A momentous discovery, this," cried Needham to the Royal Society, "these little animals can only have come from the juice of the gravy. Here is a real experiment showing that life can come spontaneously from dead stuff!" He told them mutton gravy wasn't necessary—a soup made from seeds or almonds would do the same trick.

The Royal Society and the whole educated world were excited by Needham's discovery. Here was no old wives' tale. Here was hard experimental fact; and the heads of the society got together and thought about making Needham a Fellow of their remote aristocracy of learning. But away in Italy, Spallanzani was reading the news of Needham's startling creation of little animals from mutton gravy. While he read he knit his brows, and narrowed his dark eyes. At last he snorted: "Animalcules do not arise by themselves from mutton gravy, or almond seeds, or anything else! This fine experiment is a fraud—maybe Needham doesn't know it—but there's a nigger in the woodpile somewhere. I'm going to find it. . . ."

One night, alone in his laboratory, away from the brilliant clamor of his lectures and remote from the gay salons where ladies adored his knowledge, he felt sure he had found the loophole in Needham's experiment. He chewed his quill, he ran his hands through his shaggy hair. "Why have those little animals appeared in that hot gravy, and in those soups made from seeds?" Undoubtedly because Needham didn't heat the bottles long enough, and surely because he didn't plug them tight enough!

Here the searcher in him came forward—he didn't go to his desk to write Needham about it—instead he went to his dusty glass-strewn laboratory and grabbed some flasks and seeds and dusted off his microscope. He started out to test, even to defeat, if necessary, his own explanations. Needham didn't heat his soups long enough—maybe there are little animals, or their eggs, which can stand a tremendous heat, who knows? So Spallanzani took some large glass flasks, round bellied, with tapering necks. He scrubbed and washed and dried them till they stood in gleaming rows on his table. Then he put seeds of various kinds into some, and peas and almonds into others, and following that poured pure water into all of them. "Now I won't only heat these soups for a short time," he cried, "but I'll boil them for an hour!" He got his fires ready—then he grunted: "But how shall I close up my flasks? Corks might not be tight enough, they might let these infinitely wee things through." He pondered. "I've got it, I'll melt the necks of my bottles shut in a flame. I'll close them with glass—nothing, no matter how small, can sneak through glass!"

SO he took his shining flasks one by one and rolled their necks gently in a hot flame till each one was fused completely shut. He dropped some of them when they got too hot—he sizzled the skin off his fingers, he got new flasks to take the smashed ones' places. Then when his flasks were sealed and ready, "Now for some real heat," he muttered, and for tedious hours he tended his bottles, as they bumped and danced in caldrons of boiling water. One set he boiled for a few minutes only. Another he kept in boiling water for a full hour.

At last, his eyes near stuck shut with tiredness, he lifted the flasks of stew steaming from their kettles and put them carefully away—to wait for nervous, anxious days to see whether any little animals would grow in them. And he did another thing, a simple one which I almost forgot to tell you about—he made another duplicate set of stews in flasks plugged up with corks, not sealed, and, after boiling these for an hour, put them away beside the others.

Then he went off for days to do the thousand things that were not enough to use up his buzzing energy. He wrote letters to the famous naturalist, Bonnet, in Switzerland, telling him his experiments; he played football; he went hunting and fishing. He lectured about science and told his students not of dry technicalities only, but of a hundred things—such as the marvelous wee beasts that Leeuwenhoek had found in his mouth. At last he vanished and students and professors—and ladies—asked: "Where is the Abbe Spallanzani?"

He had gone back to his rows of flasks of seed soup.

He went to the row of sealed flasks first, and one by one he cracked open their necks and fished down with a slender hollow tube to get some of the soup inside them in order to see whether any little animals at all had grown in these bottles that he had heated so long, and closed so perfectly against the microscopic creatures that might be floating in the dust of the outside air. He was not the lively sparkling Spallanzani now. He was slow, he was calm. Like some automaton, some slightly animated wooden man, he put one drop of seed soup after another before his lens.



Bending his thick neck to his task.

He first looked at drop after drop of the soup from the sealed flasks which had been boiled for an hour and his long looking was rewarded by—nothing. Eagerly he turned to the bottles that had been boiled for only a few minutes and cracked their seals as before and put drops of the soup inside them before his lens.

"What's this?" he cried. Here and there in the gray field of his lens he made out an animalcule playing and sporting about—these weren't large microbes, like some he had seen—but they were living little animals just the same.

"Why, they look like little fishes, tiny as ants," he muttered—and then something dawned on him——. "These flasks were sealed—nothing could get into them from the outside, yet here are little beings that have stood a heat of boiling water for several minutes!"

HE went with nervous hands to the long row of flasks he had only stoppered with corks—as his enemy Needham had done—and he pulled out the corks, one by one, and fished in the bottles once more with his tubes. He growled excitedly, he got up from his chair, he seized a battered note-book and feverishly wrote down obscure remarks in a kind of scrawled shorthand. But these words meant that every one of the flasks which had been only corked, not sealed, was alive with little animals! Even the corked flasks which had been boiled for an hour "were like lakes in which swim fishes of all sizes, from whales to minnows."

"That means the little animals get into Needham's flasks from the air!" he shouted. "And besides I have discovered a great new fact: living things exist that can stand boiling water and still live—you have to heat them to boiling almost an hour to kill them!"

It was a great day for Spallanzani, and, though he did not know it, a great day for the world. Spallanzani had proved that Needham's theory of little animals arising spontaneously was wrong—just as the old master, Redi, had proved the idea was wrong that flies can be bred in putrid meat. But he had done more than that, for he had rescued the baby science of microbe hunting from a fantastic myth, a Mother Goose yarn that would have made all scientists of other kinds hold their noses at the very mention of microbe hunting as a sound branch of knowledge.



He spoiled many a shining flask.

Excited, Spallanzani called his brother, Nicolo, and his sister, and told them his pretty experiment. And then, bright-eyed, he told his students that life only comes from life; every living thing has to have a parent—even these wretched little animals! Seal your soup flasks in a flame and nothing can get into them from outside. Heat them long enough and everything, even those tough beasts that can stand boiling, will be killed. Do that and you'll never find any living animals arising in any kind of soup—you could keep it till doomsday. Then he threw his work at Needham's head in a brilliant sarcastic paper, and the world of science was thrown into an uproar. Could Needham really be wrong? asked thoughtful men, gathered in groups under the high lamps and candles of the scientific societies of London and Copenhagen, of Paris and Berlin.

The argument between Spallanzani and Needham didn't stay in the academies among the highbrows. It leaked out through heavy doors onto the streets and crept into stylish drawing rooms. The world would have liked to believe Needham, for the people of the eighteenth century were cynical and gay; everywhere men were laughing at religion and denying any supreme power in nature, and they delighted in the notion that life could arise haphazardly. But Spallanzani's experiments were so clear and so hard to answer, even with the cleverest words. . . .

SPALLANZANI held immense correspondence with half the doubters and searchers of Europe. By mail he was a great friend of that imp, Voltaire. He complained that there were few men of talent in Italy, the air was too humid and foggy—he became a leader of that impudent band of scientists and philosophers who unknowingly prepared the bloodiest of revolutions while they tried so honestly to find truth and establish happiness and justice in the world. These men believed that Spallanzani had spiked once for all that nonsense about animals—even the tiniest ones—arising spontaneously. Led by Voltaire, they cracked vast jokes about the Vegetative Force and its parents, the pompous Buffon and his laboratory boy, Father Needham.

Spallanzani's name glittered in all the universities of Europe; the societies considered him the first scientist of the day; Frederick the Great wrote long letters to him, and with his own hand made him a member of the Berlin Academy; and Frederick's bitter enemy, Maria Teresa, Empress of Austria, put it over the great King by offering Spallanzani the job of professor in her ancient and rundown University of Pavia, in Lombardy. A pompous commission came, a commission of eminent Privy Councillors, weighed down with letters and Imperial Seals and begged Spallanzani to put this defunct college on its feet. There were vast interminable arguments and bargainings about salary—Spallanzani always knew how to feather his nest—bargains that ended in his taking the job of professor of natural history and curator of the Natural History Cabinet of Pavia.

Spallanzani went to the Museum, the Natural History Cabinet, and found that cupboard bare. He rolled up his sleeves, he lectured about everything, he made huge public experiments and he awed his students because his deft hands always made these experiments turn out successfully. He sent here and there for an astounding array of queer beasts and strange plants and unknown birds—to fill up the empty cabinet. He climbed dangerous mountains himself and brought back minerals and precious ores; he caught hammer-head sharks and snared gay-plumed fowl; he went on incredible collecting expeditions for his museum—and to work off that tormenting energy that made him so fantastically different from the popular picture of a calm scientist. He was a Roosevelt with all of Teddy's courage and appeal to the crowd, but none of Teddy's gorgeous inaccuracy.

In the intervals of this hectic collecting and lecturing he shut himself in his laboratory with his stews and his microscopic animals, and made long experiments to show that these beasts obey nature's laws, just as men and horses and elephants are forced to follow them. He put drops of stews swarming with microbes on little pieces of glass and blew tobacco smoke at them and watched them eagerly with his lens. He cried out his delight as he saw them rush about trying to avoid the irritating smoke. He shot electric sparks at them and wondered at the way the little animals "became giddy" and spun about and quickly died.

MEANWHILE, this man who was so rigidly honest in his experiments, who would never report anything but the truth of what he found amid the smells and poisonous vapors and shining machines of his laboratory, this superbly honest scientist, I say, was planning low tricks to increase his pay as professor at Pavia. Spallanzani, the football player, the climber of mountains and explorer; this Spallanzani whined to the authorities at Vienna about his feeble health—the fogs and vapors of Pavia were like to make him die, he said. To keep him, the Emperor had to increase his pay and double his vacations. Spallanzani laughed and cynically called this a political gesture! He always got everything he wanted. He got truth by dazzling experiments and close observation and insane patience; he obtained money and advancement by work—and by cunning plots and falsehoods; he received protection from religious persecution by becoming a priest!

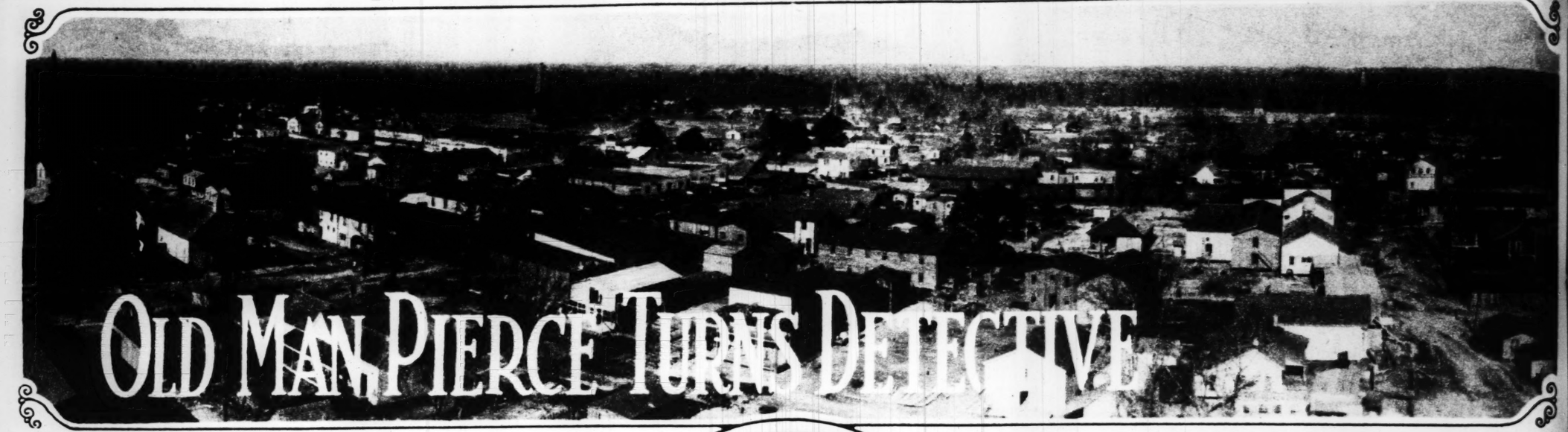
(Continued on page 9.)

An Outline of 'Microbe Hunters'

PAUL DE KRUIF'S great book, "Microbe Hunters", published by Harcourt, Brace and Co., naturally divides itself into 12 chapters of which today's installment is the second. In this work is traced the steady, continuous growth of the scientific attack on disease through discovery and study of the minute organisms which cause it.

The preceding chapter dealt with Antony Leeuwenhoek, the Dutch lens grinder who looked into a world previously unseen and discovered Microbes. After him came Spallanzani, the brilliant Italian priest who carried on Leeuwenhoek's work of searching out the unseen and revealed to the world that life, even microbes, cannot arise spontaneously.

This installment is followed by chapters on Pasteur, the famous French experimenter who proved that some microbes are enemies of the human race; Koch, the German doctor; Roux and Behring, Metchnikoff, Theobald Smith, Bruce, Ross and Grassi, Walter Reed, and Paul Ehrlich, possibly the greatest scientist of them all.



OLD MAN PIERCE TURNS DETECTIVE

Mystery of Smackover Oil Field Is Clearing Up as Aged Driller Trails the Men Who Tried to Murder Him to Get His Young Wife and Killed Another Man by Mistake.

Strange Story of a Murder in Which the Victim's Body, Hidden in a Tank Car of Oil, Was Hauled to Memphis and Then Back in the Empty Car to the Point Where It Was First Concealed.

By a Special Correspondent of the Post-Dispatch

EL DORADO, Arkansas.



BRYAN PIERCE telephoned his sister at Parley, Texas, and Bryan Pierce was hurt. "W'y ain't you-all at the depot to meet me?" he demanded. "I'm here with papa's corpse." And his sister answered: "W'y, brother, you must be outen your haid. Your papa's in the automobile right out in front, a-fixin' to drive over to Winnsboro this minute."

So Bryan Pierce's journey to bury his murdered father had been fruitless. The body of the dead man, there on the station platform at Vernon, Texas, was not the body of Jim Pierce. While Bryan, after having identified the body found in the bottom of an oil tank car at Smackover, Arkansas, had been speeding to give it decent burial, his father had been comfortably smoking his pipe on the porch of his daughter's home at Parley.

Now, Jim Pierce's loafing was at an end. Farmer and oil worker, he turned detective. He used his wits to find the men who had sought to murder him.

And he, instead of Bryan, took the body of his unknown "double" back to Smackover to be buried in the potter's field. Until he reached Smackover Jim Pierce thought it was a good joke—"takin' his own remains for burial that way." But he looked at the coffin box as he delivered it to the undertaker. "James Pierce," the label read. "It came over me sudden, then," he said, "that that body was meant for me." And he vowed to find, if he could, the men who had sought his life.



Jim Cutright, who has been named by Mrs. Pierce as the slayer.

Smackover is in Union County, and at El Dorado, the county seat, Jim Pierce's 18-year-old wife, Bessie May Pierce, was in jail. She it was who first declared the body taken from the tank car was that of Jim Pierce. She had said so before they took the body out. She—like Pierce's son and two score others—had identified it later. And she had confessed—had told Police Chief Walls and Sheriff Perry Nelson that her lover, Jim Cutright, and three other men, whom she knew as "Blacky" and "Shorty" and "Slim," had killed the old man and stuffed his body in the tank.

Jim Pierce went to the jail at El Dorado to see his wife. She threw her arms around him. She cuddled on his chest. And believing that he would win her freedom she told him what she knew.

Jim Pierce isn't three times as old as his fickle wife—not quite. But he has grown children. A shrewd, uneducated man is he, who in a small way, at least, has been a success. He has three children and some Texas farm land. Recently he has been working in the oil fields. People were convinced that he had wealth although he says he's poor. That is one of the reasons his death was sought.

For Bessie May Pierce declared Jim Cutright asked her: "Did Old Man Pierce make a will?"

"'Sure,' I told him," she continued. "'And when he's daid what he's got comes to me.' But that was a lie. I jest didn't want to look like a fool," she explained.

That was just before the murder, according to the woman's story. Pierce had been away from Smackover some weeks. There were reports he had returned. The woman said Jim Cutright was worried lest Old Man Pierce would want revenge.

The man who injures another is the first to fear him. Jim Cutright had carried away Jim Pierce's bride upon Pierce's wedding night. She returned and was forgiven. Then Cutright took her again. After that he began to fear Jim Pierce, according to the girl.

EXCEPT for bronzed face and square-set shoulders, Jim Pierce doesn't look like a man of the oil fields. His is a frank, yet shrewd, a merry, gentle face. It is delicately modeled and the blue eyes seem laughing most of the time. He is thrifty, yet he would like the good things of life. Perhaps he ventured into the oil fields in search of adventure. A man can find romance there. Pierce probably likes to see himself as the hero of romance. He enjoys telling how he came back to life when the others thought they had killed him. "Yes," he told the writer with satisfaction, "I'm the dead man."

A widower, well up in years, Pierce lived in a shack in the boom town of Smackover and worked for the Cross Refinery—at nights. Smackover is a town of pine shacks in a forest of oil derricks. It's more tame now, but when Perry F. Nelson took office as Sheriff of Union County a year and a half ago, Smackover was a wild town. A gentle adventurer could get more thrills as he touched life there than he could at a Western movie. The camp-followers of the oil industry had invaded the boom town. The men and women who prey on the workers were there. There were "honkey-tonks," which are dance halls. There were "barrel houses," where thirsty ones could drink "moonshine" liquor and "Choctaw" beer. Sheriff Nelson and his deputies, Clyde Duck, George Lee and Walter and Elmer Nelson, have made "Choc" and "moonshine" hard to find, with the assistance of Chief of Police Walls at Smackover. But the camp followers remain. Across the county line in Ouachita County the last "barrel house" has only recently disappeared.

"Baching" that way, Jim Pierce had to have someone do his washing. He picked on Mrs. Sally Brown, who lived in a hut on the edge of Smackover and who had a daughter, Bessie May Bixler, not quite 18 but who had been twice married. Mrs. Brown looked after her daughter's baby and eked out existence by taking in washing with which, sometimes, the daughter helped. But sometimes Bessie May would disappear from home and support herself by selling liquor in a "barrel house."



Mrs. Bessie May Pierce, the young wife who identified the body as that of her elderly husband.

Bessie May Pierce—the Bessie May Bixler that was—like her husband, Jim Pierce, liked to dramatize life. She wanted one to know that no matter if she did work in the barrel house she was "a good girl," like they have in the dance halls of the Western movies.

She was Bessie May Keith, as a girl, and she never had a chance. The girl can scarcely read or write. Her people were "poor whites," and lived on a farm in Texas. At the age of 13 she married Elmer House, who is the father of her son, Willoughby House, aged 3. It was an unhappy marriage. After divorcing House, Bessie May married William Bixler. That marriage ended in the divorce court. Her mother, now alone in the world after a second marriage, had established herself as washwoman at Smackover. To her the girl went. But the drudgery at home was a bore. And Bessie May, so she said, after divorcing her first husband, had taken to whisky to drown her sorrows.

"I was wild. I didn't care. I was bound to have my whisky," she explained. She would leave her mother and her baby for days at a time. She got work at Mother Stacey's at Kenova. But before she went there she had met Jim Cutright, who had Mrs. Brown do his washing. And also Old Man Pierce.

"I'd been goin' to dances with Cutright before I met Old Man Pierce," the girl said. "My maw was doin' Pierce's washin'. And sometimes she sold him algs. I got to kiddin' with him and one day he asked me if I'd go with him. I'd been goin' with Cutright but Old Man Pierce didn't know that.

"So I told him I'd go with him some and he tuk me to church. That was the first place he tuk me to."

Pierce has said that he took the girl under his wing "to reform her." But she would not have it that way. She was "a good girl" and didn't need any reformation. But she would have her whisky.

Going to church was no new thing in the life of Bessie May. "I lived two years in a church once," she explained, "the Baptis' church."

IF THAT first wooing won the approval of Bessie May's mother, what followed did not. For Bessie May took to staying too long in Jim Pierce's cabin. It was "right and proper," the girl said, for Pierce was at work and she was alone. But Mrs. Brown was not so sure. She had the girl arrested. "I spent four days in jail," said Bessie May. And when she got out Jim Pierce married her.

"He was as good as a mother to me," she explained. "He gits me anything I want. But I never could git him to go to a dance."

On November 20, last year, they were married by a Justice of the Peace at El Dorado. That evening they returned to Smackover and Jim Pierce that night went back to his work at the refinery.

Bessie May told what followed thus: "I was standin' by the fence a-gassin' and Jim Cutright goes by, and pretty soon one of the girls I know comes over to me and she says Jim wants to see me down at the B and B eatin' house. So I goes down to see him." She paused, thoughtfully.

One side of the pine shack that houses the B and B is a narrow eating house. The other half of the narrow structure has a tiny dance hall, with unpainted pine board walls and splintered floor, with a wheezy electrical melodeon and camp chairs for the visitors who stumble in. At the screen door a piece of calico prevents the passerby from seeing revelry inside. From the rear of the dance hall a narrow corridor leads back, on either side of which are the rooms of the girls who "entertain."

"'How cum you to stab me to the heart?' Jim says," the girl continued. "And I told him hit was truth about me bein' married, and he asked me wouldn't I drink good luck to me and Old Man Pierce, which I did, and I stayed there, talkin' and drinkin'. Whisky never done me that way before. I don't know ef hit was drugged. But anyway I went off to Mother Stacey's with Cutright and me and him lived there eight days.

"I was scared to death of Old Man Pierce. I was afraid to go home. He thinks too much of me. Then one day I met him on the street and jes' seein' him scared the fool out of me.

"'How cum you do this way?' he says, and I wouldn't lie to him. I jes' told him. He said he wouldn't hurt me, and ef I'd be good I could come back to him. And I did. We stayed in Smackover a while, and then we went up to Hot Springs. My baby was porely so I come back to see him. Old Man Pierce said he would write, but he didn't, and so after a while I got to drinkin' again and then I went to Mother Stacey's to work." Mother Stacey's was a barrel house in a tent, just across the line in Ouachita County at Kenova.

Right across from Mother Stacey's was Ed Wineblood's barrel house. Jim Cutright worked there.

"Well," the girl continued, "there was Jim Cutright. He wanted me to go to a dance and I went. After that we started goin' together."

She is a strange girl, with a high, wide brow from which her brown, bobbed hair falls in a shock to her smouldering blue eyes. Her nose is tip-tilted and her jaw is heavy. Her features are boyish, stolid, sullen. Yet, in garments less bedraggled, and well groomed, she might be pretty.

"After a while," she added, "we heard Old Man Pierce was back. Jim Cutright was afraid of him and had a right to be as dirty as he'd done him. Time rocked on and we heard that Old Man Pierce was plannin' to kill Jim. Cutright made his livin' then haulin' stuff into Ed's place across the road from Mother Stacey's in a Ford car."

As a rendezvous Ed's place is unbelievable. A couple of growing trees. Some saplings cut for corner posts. Corrugated iron for roof, and sides nailed on just any way. That was Ed Wineblood's barrel house. Within there was no floor, except of mud. A plank served as a counter. There were signs on the wall: "Chili, 15 cents." "Ham and eggs, 45 cents." These gave the place an excuse for being.



James Pierce.

The girl took up her story again: "One day Jim Cutright says to me: 'Ain't Old Man Pierce made his will, leavin' his estate to you?"

"'Certainly,' I says, 'and furdermore I wouldn't have married him ef he didn't.'

"'He's an old fool,' says Cutright. 'Ef he'd get killed you'd get his money.'

"'Not the way everything is, Jim,' I told him. 'Ef he wasn't daid I might.' I was gettin' scared of what Cutright might do.

"SATURDAY evenin' come. I was fryin' fish and there was a kid there. We was poppin' off our mouths. I was jes' a tellin' the kid I was never goin' to marry agin. Jim Cutright comes over and he gets sore at that. 'Sweetheart,' he says, 'let's eat.' I told him I didn't want nothin'. Then he begun makin' heavy threats again me. I told him to jest hesh.

"After supper I wanted to go over to Smackover to see my maw and my baby because he's puny. So Jim says, 'Come along,' and I got into his car, and they was them three fellers, 'Slim' and 'Blacky' and 'Shorty.'

"When we was drivin' Jim said, like he was jokin': 'Well, Old Man Pierce ain't goin' to pester you none after tonight, honey. We stopped at McWilliams' hardware store and Slim and Jim Cutright boughten a rope, and then we drove down along the railroad track.

(Concluded on page 9.)



Fishing for the body in the tank car at Smackover.



Which the Victim's Oil, Was Hauled the Empty Car to Irst Concealed.

urt me, and ef I'd be good I back to him. And I did. We mackover a while, and then we Hot Springs. My baby was pore- me back to see him. Old Man he would write, but he didn't, r a while I got to drinkin' again I went to Mother Stacey's to other Stacey's was a barrel house just across the line in Ouachita Kenova.

cross from Mother Stacey's was ood's barrel house. Jim Cutright ere.

the girl continued, "there was ht. He wanted me to go to a I went. After that we started her."

strange girl, with a high, wide which her brown, bobbed hair shock to her smouldering blue nose is tip-tilted and her jaw Her features are boyish, stolid, t, in garments less bedraggled, roomed, she might be pretty.

while," she added, "we heard Pierce was back. Jim Cutright of him and had a right to be as e'd done him. Time rocked on rd that Old Man Pierce was plan- Jim. Cutright made his livin' stuff into Ed's place across rom Mother Stacey's in a Ford

ndezvous Ed's place is unbeliev- couple of growing trees. Some saplings cut for corner posts. Corrugated iron for roof, and sides nailed on just any way. That was Ed Wineblood's barrel house. Within there was no floor, except of mud. A plank served as a counter. There were signs on the wall: "Chili, 15 cents." "Ham and eggs, 45 cents." These gave the place an excuse for being.

The girl took up her story again: "One day Jim Cutright says to me: 'Ain't Old Man Pierce made his will, leavin' his estate ment

nly,' I says, 'and furdermore I ave married him ef he didn't.' n old fool,' says Cutright. 'Ef lled you'd get his money.' e way everything is, Jim.' I told he wasn't daid I might.' I was ed of what Cutright might do.

URDAY evenin' come. I was n' fish and there was a kid e. We was poppin' off our was jes' a tellin' the kid I was to marry agin. Jim Cutright r and he gets sore at that. ,' he says, 'let's eat.' I told t want nothin'. Then he begun vy threats again me. I told hesh.

pper I wanted to go over to to see my maw and my baby 's puny. So Jim says, 'Come I got into his car, and they hree fellers, 'Slim' and 'Blacky'

e was drivin' Jim said, like he 'Well, Old Man Pierce ain't ester you none after tonight, stopped at McWilliams' hard- and Slim and Jim Cutright rope, and then we drove down ailroad track.

(Concluded on page 9.)

TO THE RESCUE

By Albert Payson Terhune

The World Was Looking Dreary to Ernesta, Who Had Lost Both Her Father and Her Money, When Stirring Events Transpired in Her Lonely Life. A Story of Heroism and Devotion Involving a Proud Girl, a Great-Hearted Collie and a Lover Who Turned About Face.



"Good sportsman!" cried Royce to the motionless collie, as he ran up to the tense group.

AITHRA HOLLAND

THE big collie was making a gallant fight of it.

Nesta had beheld the entire scene. She was walking along the river road, in the frozen slush of that muddy byway, when first the rabbit flashed across her path and scurried out on the frozen surface of the stream. Hard at bunny's heels galloped a half-grown hound puppy.

Out upon the treacherous early March ice the pup followed his fast-escaping prey. Then, 30 yards from shore, a patch of rotting channel ice swayed and cracked and disintegrated under the young hound's feet. In the gray expanse appeared a patch of black water. In the middle of it the pup was floundering helplessly.

Once and again the pup reached the broken edges of the water hole and strove to lift himself up to safety. But ever the decaying channel ice kept crumbling under his wildly clawing fore feet and he slumped back, his whole head submerged.

Then something brushed harshly past her toe. She looked to see what it was. A collie had come upon the scene from nowhere in particular and was dashing across the firmer shore ice toward the exhausted puppy.

As he neared the ragged gap, the ice began to bend and crack under him. He came to a sliding halt at the edge of the hole and braced his white feet, leaning far forward to catch the frantic puppy by the scruff of the neck and to draw him out of the water.

Before his jaws could close on the wriggling victim the ice had given way under him. The gap was larger than before. In it now two dogs instead of one were struggling.

The collie secured his hold on the pup's neck. With an effort that carried his own head and shoulders far out of water he swam to the edge of the hole and fairly thrust the hound upward over the edge.

Perhaps here the ice was less weak than at the point where both had fallen in. At any rate, it did not break under the puppy's fore feet. With a last effort of strength the little fellow clawed his way to the surface of the ice and dashed off at top speed for shore.

The impact of the youngster's jump drove the collie's head far under. He came up beneath the ice. Whether by instinct or by luck or by brain, he swam upstream a yard or so. Once more his head appeared in the gap, dripping and gasping. To the edge of the hole he swam, to the place where the puppy had scampered to safety. But his own weight was far greater than the hound's. The ice broke under him as he heaved himself up. Down he went, far below the surface; only to rise and strike out for another point.

Thrice he had lifted half his tawny body over the edge and was drawing up his hindquarters when the ice collapsed with him. The fourth time he came up, more feebly, yet undaunted, his white paws cut and bleeding; and he swam from end to end of the gap, as though seeking some firmer spot for his next effort.

IT WAS then that Nesta Boyce, through no volition of her own, found she had left the road and was hurrying out onto the frozen river toward the hopelessly battling collie. Common sense bade her turn back. But the strange glint of hope in the dog's eyes as he saw her come to his help outweighed sanity.

Yet she kept enough presence of mind to stoop and upend a long plank which some boys had left lying on the ice when they had been seeking bonfire material.

Nearing the gap, she placed the plank in front of her on the ice, and crawled face downward along it. The rotting ice crackled and heaved; but, thanks to the distribution of leverage, it held. Presently she was able to reach forward to the dog.

The collie had swum close to her side of the gap, and as she reached he made one supreme effort to lift himself over the edge. The ice crumbled again under him. But this time Nesta had firm hold of his ruff. The ice groaned and chuckled and bent as she pulled him toward her.

Right valiantly did the dog second her efforts. Scrambling, heaving, writhing, he drove forward and upward as she tugged him to her.

And now both of them lay on the flat plank—panting and worn out.

THEN, inching her way, Nesta began to retreat toward shore, still on the plank. Even after she had come to the landward end of it, she continued to lie face downward, arms out, and to work her way toward the bank in that fashion, until she felt beneath her the thicker and rougher ice on which she had made the first part of her short rescue journey.

Then only did she venture to stand up and to make the rest of the few yards on foot. She was sick and shaken and dizzy. But, most of all, she was astounded at herself and at this insane thing she had done. She could not understand it.

Throughout the shoreward trip the collie had accommodated his pace to her snail-like motions, remaining close at her side.

The water was freezing on his shaggy coat; he was bleeding from ice cuts on paws and chest. He was panting and tired from the terrific exertion. But his care seemed to be wholly for the woman who had saved him from death. Through her own daze of self-astonishment, Nesta observed this. She caught the look of utter worship and gratitude in his deep-set, dark eyes. It gave her an odd feeling of happiness. And again she fell into a wonder at herself.

The puppy had scuttled away as soon as he had gotten out of the water. But the collie did not stir from the girl's side. Up into her face he was looking with adoration. A wry smile twisted Nesta's lips.

"You're wasting your time," she told him, unconsciously speaking as if to another human. "I got you out of the water. That's all I can do for you. There's no use in your hanging around me any longer."

AS she spoke, she resumed her fast homeward walk. The collie's plumed tail had wagged appreciatively at her tart words, whose purport meant nothing to him. Now he fell into step at her side, once more accommodating his pace to hers, thrusting his cold muzzle lovingly into her cupped palm. The touch startled Nesta, so tender was its caress and so full of trusting affection. She stopped short, eyeing the dog bemusedly. Then she said, more sharply:

"Go home. I don't want you. I told you there's nothing more to be gotten out of me. A man wouldn't have needed to be told that twice. A man didn't need to. You're only a dog, so you're stupider than he was. Go home!"

Steadfastly the collie gazed up into her face as she harangued him. His look gave her a queer feeling that he was not deceived by the crossness of her words, but that he read past them into the lonely soreness of her heart. The fantastic notion would not be laughed away. Moreover, as she moved on he trotted again at her side.

"I don't like dogs," she told him grumpily. "I don't want you with me. Go home."

As before, she felt he was disregarding her command because he read past it and because of the unhappiness in her heart. She shrugged her shoulders and walked faster. Presently she stopped before the gate of a shabby bungalow, deep in a shabby lawn.

"I live here," she said, turning on the collie. "Now that you have seen the house, perhaps you'll be wise enough to do as the man I told you about. He called here only once, after we had to move down to this place from the terrace. Once was enough."

She hurried up the frozen walk. On the veranda steps she paused.

"I'm a fool!" she announced to the dog. "If I wasn't, I'd drive you away with a stick. And if you weren't a fool, you wouldn't wait to be driven away. Come in, if you want to."

She unlocked the front door and passed into the living room. An elderly woman glanced up at her from a chair beside the fire. At sight of the collie, the woman stared in blank astonishment.

"Ernesta Breen!" she exclaimed. "You haven't—you surely haven't been wasting any of your tiny income on—on a dog?"

"No, Aunt May," answered Nesta, "I only wasted a chance of drowning. Nothing as precious as money. I pulled him out of the river. He fell in, trying to save another dog from being drowned. I don't know why I bothered to fish him out. But I did. And he seems to think that he belongs to me. I didn't ask him in. He came."

"But you're never going to keep him? Why, a great, big brute like that eats as much as"——

"As the people who forget to come and see us since we went broke? Perhaps he does. But he's ever so much more welcome to it. I never thought about keeping him till you spoke of it. But I am going to. If he'll stay"——

FOR the first time in a long year, Nesta Breen found something to be keenly and nonmorbidly interested in. Despite herself, she realized she had a genuine affection for the great dog she had saved. In her gross ignorance of canine nature, the collie's quickness of brain astounded her.

She had no way of guessing his name. After trying in vain to make him show recognition of such hackneyed appellations as Towser and Tige and Rover and the like, she named him anew. She chose "March," from the month wherein she met him. Then, studiously, she set to work to teach him the new name. To her amaze, in less than a day he had learned the name.

In like manner he picked up with bewildering speed and much enjoyment every simple thing she tried to teach him. Already, she found, he had been trained as a house dog; and to lie down and to shake hands and to perform other ordinary feats. He was wise and gentle and unobtrusive; eagerly playful when she was in the mood to romp with him, yet ready to be quiet for hours at her feet while she read or wrote.

A dog man would have classified March merely as a well-trained collie of high type, with all a true collie's brain and pluck and gentleness and humor. But to Nesta he seemed the embodiment of everything marvelous. Her first careless fondness for him grew to a devotion. He was her inseparable comrade, indoors and out; her guard and chum. The lonely girl's heart expanded under his companionship. Her hard-acquired youthful bitterness softened strangely under his splendid normalcy. She ceased for days at a time to brood morbidly over her loss of money and position.

One morning in early summer Nesta and March were swinging along the river road, the dog trotting some yards ahead. A cloud of dust heralded a motor car chugging laboriously toward them down the stretch of unsurfaced byway. As always, the sight of the distant car made March drop back to his mistress' side.

Nesta drew to one side of the road to avoid the oncoming motor's dust. The car lurched onward over rut and bulge. It was passing the girl and the collie when its passenger, a stout man on the rear seat, called to the chauffeur to stop.

By the time the machine was at a standstill he had jumped out onto the road and was hurrying back toward Nesta.

A glance told her that the stout intruder was nobody she knew. So, with only the mildest curiosity, she awaited him. But as the man came closer March growled softly, far down in his throat, and took a warning step forward. The man stopped with ludicrous suddenness. Apparently he was enough of a dog expert to read the quiet menace aright. He stood there in silence for an instant, studying every line and aspect of the collie. Then, lifting his hat in a gesture which held only the most rudimentary civility, he demanded of Nesta:

"What dog is that?"

"It is my dog," she made answer, voice and eye level in spite of a sinking in her heart.

FOR months she had had an undefined fear lest March's owner might some day appear and claim him. It seemed impossible that the possessor of such a marvelous chum would not scour the whole world in search of him.

"He is mine," she repeated, turning away as if to continue her walk.

"One minute, please," he said, stepping after her and then halting with great suddenness as March spun about and faced him with a louder growl and a show of eyeteeth. "Late last winter I was driving along this road, on my way home from New Haven. We had a blowout. Vile road then, as it is now. I left a valuable collie dog in the tonneau while I got out to help my chauffeur. The dog slipped his collar and jumped out after me. I didn't see him do it; but I found the collar and leash when I got aboard. I suppose he wandered off and you found him. Yes, that's the dog."

For a moment Nesta was tempted to run, calling March after her. But she stood her ground.

"You are mistaken," she said, carelessly. "This is my dog. I'm sorry you lost yours, but"——

"He wasn't mine," corrected the stout man. "If he had been, he wouldn't have run away from me. I wouldn't have had to tie him in the car. That kind of collie sticks by his master. He"——

"If you don't even claim he is yours," began Nesta in polite contempt, as she made as though to turn away once more, "I"——

"He belongs to a cousin of mine," said the man. "My cousin bought him from an English kennel, and had him sent to a handler, to take on a circuit of the American shows. He'd won his championship in England before he came to this country. Won it at 18 months. He completed his American championship at the New Haven show this year. He is International Champion Harrowgate Peerless. His kennel name is Squire. My cousin paid $3500 for him in England. His American championship makes him worth an easy $5000. This dog here is one of the greatest collies on either side of the Atlantic. He"——

"THIS dog of mine?" queried Nesta, innocently. "I'm glad you like him. But I thought you were talking about an English collie that"——

"Same dog!" snapped the man annoyedly. "I can take oath to that. I saw him at the Madison Square Garden show—Westminster, you know—in February, and again at New Haven. I made a close study of him both times. My cousin had to go to Europe the morning of the New Haven show. So he asked me to take charge of his dog and bring him home. My cousin lives at Paignton, about a mile from me. About five miles from here. I got the dog from the handler and tied him in my car. I've told you how I lost him. Pretty position I was in when my cousin got back to America and found I'd let his $3500 dog get away! I've advertised all over. And now here I blunder on him by sheer good luck. I"——

"You seem determined to think—or to pretend to think—that this is your dog," interposed Nesta, a trifle wearily. "I have told you he is mine. Come, March!"

"Squire!" called the man.

At sound of the name, March quivered and turned about.

"March!" said Nesta, softly.

Instantly the collie wheeled and ran to her, thrusting his nose into her hand and wagging his great plume of a tail.

"You see," commented Nesta, as she moved off.

"I see," retorted the man hotly. "I see he recognized his kennel name when I spoke it. He"——

"You saw he answered to the name of March," corrected the girl, with amused tolerance. "If he showed interest when you called him it was because you stepped forward as you spoke. I really wouldn't advise your coming any nearer, Mr.— Mr."——

"My name is Vanden," supplemented the man, as she hesitated. "I'm acting in this for my cousin, Mr. Derek Royce. This is his dog. And," stubbornly, "I saw he recognized his name of Squire. Not that I need any more proof. I suggest you give him to me now and save trouble."

NESTA did not reply. The last part of Vanden's speech had gone unheard. Her attention had stopped short and jarringly at Derek Royce's name. She stared stupidly at the stout man. He repeated, more truculently:

"I suggest you save yourself trouble by giving him to me at once."

"Certainly!" retorted Nesta, a gust of rage sweeping her. "Certainly. If you want him, take him. March!"

At the anger and appeal in her voice, the big collie stiffened. Facing Vanden, he crouched slightly, his lips upturned from his white tusks, his eyes ablaze, his mighty body tensed as for a spring. Nesta laughed in nervous excitement.

"If he's yours or your precious cousin's," she taunted shrilly, "take him! If I give the word, he'll take you! If you want him, take him. This is the last time I shall give you the chance to. And if you follow me or try to get him, I'll say only one more word to him. That word will be enough. Now, do you want him or don't you?"

Vanden looked at the collie. March had begun to move stealthily toward him in a sinuous motion that carried a world of menace.

"Call him back!" said the man, thickly.

"Good!" assented Nesta. "Come, March."

She walked away, March bounding along beside her. Vanden turned upon his chauffeur.

"Drive me to the postoffice," he commanded, "and then to one or two of the shops. It ought to be easy to find who she is and where she lives. There can't be two women in this suburb with such a dog. Anyone ought to be able to tell me who"—

"I can tell you, sir," said the chauffeur, "and save you all that trouble. She's Miss Ernesta Breen. Lives down on the Wyckoff turnpike, about two miles south. Used to live up on Park Terrace till her father died. Folks thought her dad was worth all the cash in the Treasury. But he died just about flat broke. She and her aunt went down to a bungalow of his to live. They"—

"How in blazes d'you know all that?" asked Vanden in surprise.

"I knew it when I drove for Mr. Royce," answered the chauffeur, "before I came to work for you, last autumn. He used to be at her house a lot of times when she lived up on the terrace. I only drove him there once after she moved down to the Wyckoff pike. He"——

"H'm," mused Vanden, his face clearing. "That ought to make it easier. Let him go there himself and get his dog. It's past me. I'll tell him about it when I go home."

NESTA was hurrying on with March. For the first time she realized how dear the collie had become to her and how much of her lonely and loveless and embittered life he had come to fill. She had no doubt at all that Vanden had spoken the truth about him. She knew, also, that Derek Royce would have no trouble at all in proving possession.

"March," she said, presently, "March, they're going to try to take you away from me. They shan't have you! They shan't have you! Do you hear, March? You belong to me. I gambled with death for you; and you're the only friend who never went back on me. Nobody's going to get you away from me, March. We'll fight this out together."

Her words meant nothing to the collie, save the frequent repetition of his own name. But her voice told him she was wretchedly unhappy. Whining under his breath, he licked her hand and laid his head against it, peering up worriedly into her sorrowing face.

"They're not going to take you from me, March," she repeated, this time with a new hope. "I don't know how I'm going to prevent it. But I am. It would be bad enough if you were going to a stranger. But you'll be going to the most despicable man who ever lived, March. He made me think he cared for me once. And he made me think I cared for him. We weren't engaged, March. But I was sure we were going to be. Then dad died, and all the world fell down around my head. And when I crawled out of the wreckage, March, I was in the bungalow, with just enough to keep alive on.

"He came to see me there. Just once. That was all. He never came again. I don't even know why he came that once, March, unless it was to quarrel horribly with me and make that an excuse for never coming near me any more. But he let me see he had no use for me, now that I hadn't any money or any position or any friends. He was just like all the rest of the people I had known. Only they hadn't pretended to care for me, and he had. No, March, you're not going to him! I'd sooner shoot you. We'll fight this out, we two."

THE fight began sooner than Nesta feared. As she and March were walking through the rose garden alongside the bungalow, after lunch, a car stopped at the gate. Nesta looked up, nervous and apprehensive. Derek Royce was coming across the patch of lawn toward her. Already he had cut off her retreat to the house.

Her hand on March's ruff, she faced him.

"How are you?" Royce greeted her, seeming not to see that she ignored his half-extended hand; then, speaking to the dog with a cheery, "Hello, Squire, old boy!"

This time March did not stiffen nor curl his upper lip as when Vanden had approached him. Instead, he viewed Derek with friendly courtesy, waving his tail in salutation. True, he did not seem overjoyed or excited at encountering his long-lost master. Yet he was politely glad at the meeting.

(Concluded on page 9.)

Mrs. Dumbly

Helping Artie.
He Tried to Fish.
She Entertained Him.
It Was Their Last Trip.

ARTIE, my husband, can't thread a needle but he can stick a fish hook through the arterial highway of an angle worm without making a single detour. I can't understand it!

Artie, my husband, can't find his socks or neckties in a bureau drawer no matter how often I rearrange them but he can locate a fish hook in a whole box of junk without any difficulty whatsoever. I simply can't understand it!

Artie, my husband, can't stand on a step-ladder cleaning wallpaper for fifteen minutes without getting dizzy but he can balance himself on two slippery rocks in the middle of a swirling stream for hours at a time.

I can't understand it, but I know it's true, for didn't I stand there pigeon-toed beside him while he paid almost no attention to me but to offer me an angle worm while the green slime oozed up around my satin shoes and the dampness took the creases out of my accordion plaited sport skirt?

I'd worn it with my light pink sweater embroidered in black and my pink stockings with the roses embroidered on the heels. I thought the roses were particularly suited to the outdoors—though I was sorry I'd worn them for I caught one on a rose bush, which shouldn't have been in a place of that sort anyway, and made a big runner in it.

I spoke to Artie about it but he made no reply, being busy doing something or other to his line. I went right on talking, however, for I am nothing if not considerate and I did want to keep him entertained while he waited for the fish to bite.

"AREN'T the rocks and trees and hills put together in a cute pattern?" I asked him. "They form a nice background for my pink outfit, don't they? Don't you think so, Artie? Listen, Artie, don't you?"

I was going to say more about it but just then a fish jumped up right in the middle of my conversation. I didn't mind the interruption though, for a strange glow came into Artie's eyes as he turned toward me, and his face took on an expression of enthusiasm which I hadn't seen it wear for a year.

"Beautiful!" he said softly, under his breath. "Beautiful, beautiful!"

"Do you think so, Artie?" I answered, deeply touched, for I don't know when he has paid me such a compliment.

He turned from me so moved that his hand trembled and bending over the little tin box of junk began to rummage through it. I heard him whisper huskily the word "lure!"

"I wouldn't use just that term," I replied, though of course I felt flattered. "I don't think my outfit is vampish, do you?"

But before he could answer the fish jumped again.

Artie glanced at me for a moment, his face beaming with eagerness, then as though he were too wrought up for words grabbed a little tin fish, attached it to the end of his line and, flinging the thing around with a lot of unnecessary motion, gasped: "Watch me get him, oh boy, watch me get him!"

"What are you talking about, Artie?" I asked. "What are you talking about? I feel as if that fish was getting all your attention. Don't you hear me asking you what you think of my dress? Don't you hear me, Artie? Don't you? Do you think my dress is vampish? Do you, Artie?"

And then that annoying fish jumped again.

"ARTIE," I said, "that thing bothers me. It almost splashed water on my accordion plaiting. I wish you'd do something to scare it away. I had such a time with this plaiting, anyway."

And then I told him all about the different places I'd gone to have the plaiting done and all about my sewing woman and the different women I'd had sew for me and the woman who used to sew for my mother and my aunt's sewing woman, speaking rather loud so's he'd be sure to hear me above the noise of the water, until suddenly I realized that he wasn't paying any attention to me.

"What do you mean, Artie?" I asked indignantly. "Why do you keep watching the water? Do you prefer seeing a fish to seeing me? I never thought a fish would come between us. Listen, Artie, do you hear me? Do you? Artie, Artie, Artie, do you?"

I couldn't understand him, but I just kept right on talking while I tried to coax a worm on to my hook.

"Look," Artie whispered, suddenly, in a strange, tense voice. "Careful, he's gonna bite!"

Of course, I dropped him and screamed.

"Now see what you've done," Artie said, irritably—just as if I was to blame for something. "You've scared him away. Now he'll never come back and I'll bet he weighed three pounds."

I couldn't understand what he meant, nor could I see why he should have such a hopeless, baffled look on his face as he picked up the worm and backed him onto the hook, but I kept right on telling him about what a time I'd had getting stockings to match my dress and about the different kinds of silk stockings and the beautiful stockings my aunt, who has lots of money, wears until he interrupted me rudely.

"Want to cast?" he said ungraciously. "He's gone now, so you might as well learn. Now do just what I do."

And, grabbing his rod, he whirled it around that silly way again.

I did the same thing, but I must be a very poor casting director, for instead of playing the part of fish food my worm chose to act as a derrick; that is, my hook did. It caught itself under a rock and tried to pull it up. Artie bent over to cut it loose and everything would have been all right if the fish hadn't chosen that inopportune moment to grab the little tin fish on the end of Artie's line right in his mouth and start off with it.

"Look out, Artie!" I shrieked. "Look out. He's going away with your toy fish!"

At that Artie suddenly straightened up just as my hook loosened itself and came up with a whole island on the end of it. I tried to throw it away, but it acted just like bread cast on the water, it returned—hitting Artie in the face, then twisting around his line and breaking it off.

I don't know what became of the fish. I suppose he still has Artie's little tin toy in his mouth, but at any rate he didn't bother us again all afternoon, and neither did any other fish. So I had a perfectly lovely time talking about my clothes and dressmakers and my shoes—in fact, all of my affairs.

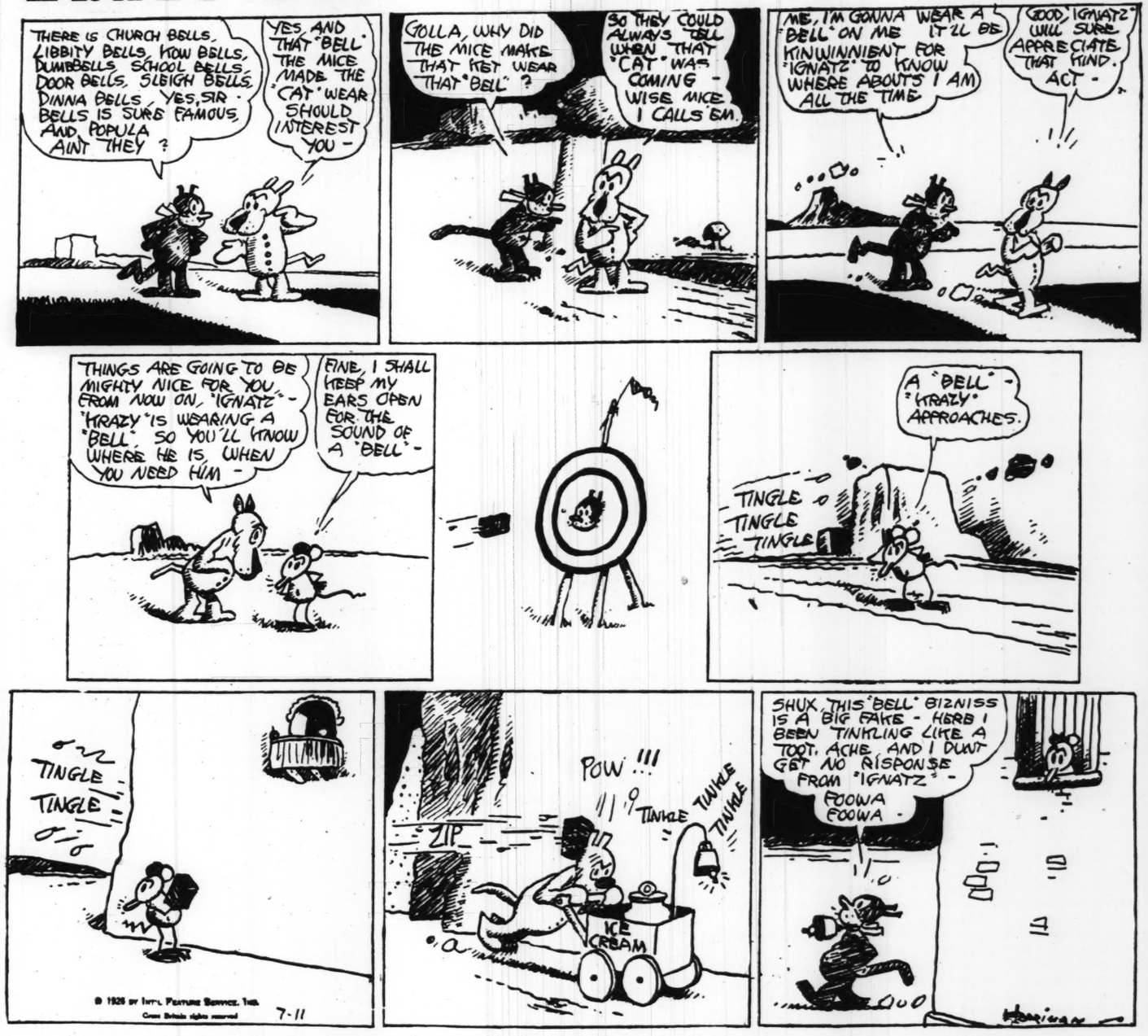
But Artie hasn't asked me to go fishing since! I can't understand it!

CAROL BROWN.

(Copyright for the Post-Dispatch.)

KRAZY KAT

By HERRIMAN



GROSS EXAGGERATIONS

Do Wodder is Worm, But de Hair is Cold

MRS. YIFNIF: Hm, de wodder is worm, bot de hair is cold.

MRS. FEITLEBAUM: Hm!

ISIDOR: Baba, kid I go swibbig?

MR. FEITLEBAUM: Sweeming, ha? (SMACK) In de dipp wodder yet wittout wodder weengs you should sweem, ha?? (SMACK) You should gat cutt in a undertone, maybe, ha? In de battob a whole weenter is oompossible we should drife you in dere witt a mutter trock. (SMACK) Sweeming you nidd it, ha? (SMACK) It should itt you opp a shock yat in de front from hall de pipple, ha? (SMACK)

LOOY: Ha, ha! 'At's a hot wrinkle! Dere'd be one poor shark wid a awful cramp!! A fine dose o' pantomine poisoning he'd git frum dat ting! Ho, ho! I'd hate t' be a poor cannibal wid only him around! He'd cure th' sharks, he would!! De beach would be safe after de foist bite! He'd make vegetarians outa de sharks, he would, aw right! HA HA!!

MR. FEITLEBAUM: Aha! Is here already de dope witt de smot crecks, de fullish ones!! Somebody sant for you, you should spoil me de wikation, ha??

LOOY: Sure, de Duke of Rockaway sent for me t' teach him how to fry a steak on a tight rope!! Well, well, good mawnin', Missus Yifnif. How's tricks?

MRS. YIFNIF: De wodder is worm, but de hair is cold.

ISIDOR: Baba, kid I have a dibe to take a chadce od a box of caddy, baba?

MR. FEITLEBAUM: (SMACK) You'll stop boddering me (SMACK), odder you'll wouldn't stop boddering me, ha? (SMACK)

MRS. FEITLEBAUM: Mowrias, not in de head! It comes from diss de woistest dizzizziz!!

LOOY: Dat head's immune!!

MRS. FEITLEBAUM: Hm—a jeep witt sweendles witt reffles! Een hall mine life ded you aver see it should ween somebody a box from dot doity kenddy, ha?

MRS. YIFNIF: Hm—sotch a nolf wot dey got by de sishore wot dey annoying pipple!

MRS. FEITLEBAUM: Dun't esk! Leesten a axpeerence!! I'm seeting lest wick by de bongalow on de putch, so it comes alung a frash ting wot he esks me I should buy by him a bret-purifier!!

MRS. YIFNIF: Yi yi yi yi!! A bret-purifier! So wot deed you deed ?

MRS. FEITLEBAUM: So wot deedn't I deedn't?? So I sad to heem, I sad so: "In de foist plaze is by me cheeldren—wot dey hain't brets—und foiderundmore, dey dunt nidding, denks Gott, anny purifying!" So—YI YI YI—Geeve a look wot it's coming here a kraut pipple!! Wot's ees??

MR. FEITLEBAUM: Yi yi yi!!! It's Mitzik witt de femily! Look, a mop!!

LOOY: HA HA! Some o' yer lodge brudders, huh, pop? Looks like Mr. Zero's bringin' his tub wid him!!! Well, well!! I'll call up de Society Editor an' have him send down a bloke wid a camera—a unbreakable one!!



MR. FEITLEBAUM: Yi yi yi! Geeve quick a hite averybody!!

ISIDOR: Oo-hoo!! Bister Bitzik!! Bissus Bitzik! Beddy! Bortiber! HERE WE ARE! Irvig! Sid-dey! OOOHOO! Here we are!

MR. FEITLEBAUM: (SMACK) Hm-mm—Hollo!! Gled to see you! Hollo!!—(SMACK)—Hollo! (Mmmmmm! Wait, I'll attend you later!)

ENSEMBLE: Hollo! Hollo! Hm—hollo! Hollo! Hollo, Mowriss! Hollo! Hollo, Fenney! Geeve a kees Huncle Feitlebaum, Seedney! Hollo, mine cozzon Muttimer, witt de Mees Goffinkle! Hollo! Hollo, hollo, Meesus Yifnif! How is?

MRS. YIFNIF: De wodder is worm, but de hair is cold.

MR. MITZIK: It jost heppened we was pessing, so we tutt we'll geeve a drop in! Heh heh!

LOOY: Yeah—dey'll be sittin' dere, an de sardines'll just happen to jump in dere mouts, too! Good night! Dey got knives an' forks an' pillows. Here's where I sleep under de canoe!

ISIDOR: Baba, buy sobe ice creab!

MR. FEITLEBAUM: Mmmmm! Yas, dollink! A goot hidea!

IRVING: Yow! Thum one kicked me in the shins! I want ithe cream!

MR. FEITLEBAUM: Yas—sh sh—Olving, dollink, you'll gat hice cream—a leedle later!

MR. MITZIK: Yas, of cuss—hefter deener! Noo, noo, Feitlebaum, so how is?

MR. FEITLEBAUM: Phooy!! Dun't esk!! Is rotten de baiting!! Witt a doiddy wodder wot it's fool from gobbidge witt siwidd witt shocks, yat!! Of cuss, us a leedle rillif wot it plays a feedle a feedler wot it geeves heem averybody cherrity!! Hm—bot do we got it in de night witt moskittizz!! Wot is itch one so beeg like a ket!!

MRS. MITZIK—Hm—so is a goot ting wot it brut alung Mendel a bottle taittronenlla—wot it—YI YI YIYI YI YI!!! Looooooy——

MR. FEITLEBAUM AND MRS. FEITLEBAUM: Looy!! Yi yi yi!! Wot he's doong?? Witt a haxe he's wukking!! Yi yi yi!! Look—is closed by heem heyes! LOOY!! Loooo!!!

LOOY—Hmm—ho—huh! GOSH! Where am I? Woops!! Dere I go again wid dem sleep-walkin' attacks—Gosh!! Now, where'd I git dat hatchet?!!!! Gee, dis is—hey, pop—is dat loaded revolver—

MR. MITZIK—Wot time we hed to be by de Finkelstein's, momma??

MRS. MITZIK: Trick lock!!

MR. MITZIK: Yi yi yi! So is alrady time wot we got to be gung. Noo, goot pye, pipple!!

ENSEMBLE: Goot pye! Goot pye! Goot pye, averybody!! Goot pye—goot pye!!

* * * * * *

LOOY—Got two nickels, mister? Tanks. Hullo? Dayton 6588?? 'Lo, Archie?? Looy! Tell de gang d' party's on. * * Yop! Tell Snoot t' bring his uke.. * * * Righto! S'long!!

MILT GROSS.

(Copyright for the Post-Dispatch.)

Ring Lardner

Elderly Wolf Chaperon Paints the Man Lardner in His True Colors.

By SARAH E. SPOOLDRIPPER

(Miss Spooldripper lived with the Lardners for years and took care of their wolf. She knew all there was to know about Lardner, and her mind was virtually blank. It was part of her charm.)

IT is hoped that a careful reading of the stories collected in his book, "The Love Nest," will dispel the general illusion that in his later years Ring Lardner was just a tiresome old man induced by financial calamity and a fondness for narcotics to harp constantly on the futility of life on a branch line of the Long Island Railroad. In these tales we see the old fellow as perhaps not lovable, but certainly irresistible. There was an impishness in him that fascinated. It was part of his charm.

I know it for truth that from fifty on he indulged to an alarming extent in the lesser opiates, eating aspirin as if it were so much mud and seldom laying aside the all-day sucker which he plopped into his mouth the instant he had finished his breakfast. Lardner always bolted his food. He was afraid the rats would get it. It was part of his charm.

Appearance of "The Love Nest," the short story from which the book takes its name, in a monthly magazine, created a furore on the east bank of the Hudson, commuters of that neighborhood nearly coming to blows in arguments over the identity, in real life, of the tale's principal characters. Two old cronies who had played halma together night after night for nearly a week suddenly began making faces at one another, hiding each other's gloves, pinching each other's forearms, and altogether making a fiasco of the entire relationship. The author heard rumors of this feud and others and, knew their cause, but kept his own counsel till the last day of his earthly career, when he confided to me that the Lou Gregg of the story was President Fillmore and the Mrs. Gregg, Mary Lewis.

IT WAS in the middle of this work that the rivalry between Lardner, Scott Fitzgerald and Opie Reade for the love of Lily Langtry reached its height. During a dinner party at which the then raging beauty and her raging suitors were all present, the toastmaster, Gerald Chapman, asked Miss Langtry to rise and drink to "her favorite." The muscles of Fitzgerald and Reade were taut; Lardner's were very flabby.

After a pause that seemed to endure all night but really lasted only half that long, Miss Langtry got up, raised her glass and said: "I drink to Red Grange. Heston may have been his superior on defense, and Coy, Thorpe, Eckersall and Mahan more versatile, but as a common carrier I take off my hat to the Wheaton icemonger."

Miss Langtry was deeply interested in college athletics and it was she who christened a certain New Jersey town Rahway because it was en route to Rutgers, Princeton and the University of Pennsylvania.

Her response to the toastmaster's request affected her three swains variously. Reade arose and told the story of the two half-breeds, Seminole and Deminole. Lardner and Fitzgerald took up rotation pool and weighed themselves once a week. Every so often they became maudlin, or, better still, inaudible.

An insight into Lardner's true character may be obtained from the correspondence which passed between him and Mrs. Patrick Campbell while he was writing the story "Haircut" at Atlantic City.

"DEAR RINGLETS," wrote Mrs. Campbell (it was a name she had for him), "don't forget 'Miss England' while playing around with 'Miss America.'"

"Dear Pat," was Lardner's reply, "am having a 'swill' time, but I do 'Miss England' and indeed I would walk a mile for a Campbell."

On the back of the card was a picture of Young's Million Dollar Pier.

(This correspondence and other mash notes written by Lardner and his admirers were obtained from the street cleaners of East Shore Road, Great Neck, where the author threw all his mail, and are printed with the permission of Judge Landis.)

"Haircut" was written under a severe strain, the writer having just engaged in a violent quarrel with John N. Wheeler, then editor of Liberty.

"Why didn't you lead me a spade?" demanded Wheeler.

"I was out of them," was the infuriated reply, and in a moment the two were rolling on the floor, with Wheeler's dice.

The character of the doctor in "Haircut" was a composite "photograph" of Mrs. Campbell and the Shuberts. It was Lardner's favorite among all his fictional characters, or, as he called them, "my puppets."

"Which is your favorite among all your 'puppets'?" I once asked him as we jointly gave the wolf a sitzbath.

"The doctor," he said.

The wolf was really the chief interest in Lardner's life. I have never elsewhere seen such a whole-souled comradeship as existed between the Master and this sinister pet. He was always hoping it would have a baby which he would have christened the Wolf

(Concluded on page 9.)

ng Lardner

y Wolf Chaperon Paints the Lardner in His True Colors.

SARAH E. SPOOLDRIPPER

Spooldripper lived with the Lard. or years and took care of their She knew all there was to know Lardner, and her mind was ly blank. It was part of her

oped that a careful reading of the collected in his book, "The Love will dispel the general illusion his later years Ring Lardner was resome old man induced by finan- nity and a fondness for narcotics constantly on the futility of life on line of the Long Island Railroad. tales we see the old fellow as per- lovable, but certainly irresistible. is an impishness in him that fas- It was part of his charm.

r it for truth that from fifty on ged to an alarming extent in the dates, eating aspirin as if it were mud and seldom laying aside the ucker which he plopped into his e instant he had finished his break- rdner always bolted his food. He id the rats would get it. It was his charm.

rance of "The Love Nest," the ry from which the book takes its a monthly magazine, created a n the east bank of the Hudson, rs of that neighborhood nearly to blows in arguments over the in real life, of the tale's principal rs. Two old cronies who had alma together night after night ly a week suddenly began making one another, hiding each other's inching each other's forearms, and r making a fiasco of the entire hip. The author heard rumors of and others and knew their cause, his own counsel till the last day rthly career, when he confided to the Lou Gregg of the story was Fillmore and the Mrs. Gregg, wis.

S in the middle of this work that valry between Lardner, Scott Fitz- and Opie Reade for the love of gtry reached its height. During party at which the then raging and her raging suitors were all the toastmaster, Gerald Chapman, iss Langtry to rise and drink to orite." The muscles of Fitzgerald de were taut; Lardner's were very

a pause that seemed to endure all t really lasted only half that long, gtry got up, raised her glass and drink to Red Grange. Heston been his superior on defense, and rpe, Eckersall and Mahan more but as a common carrier I take at to the Wheaton icemonger."

Langtry was deeply interested in thletics and it was she who chris- certain New Jersey town Rahway it was en route to Rutgers, Prince- the University of Pennsylvania. sponse to the toastmaster's request her three swains variously. Reade d told the story of the two half- Seminole and Deminole. Lardner gerald took up rotation pool and themselves once a week. Every they became maudlin, or, better udible.

ight into Lardner's true character obtained from the correspondence ased between him and Mrs. Patrick l while he was writing the story " at Atlantic City.

EAR RINGLETS," wrote Mrs. Campbell (it was a name she had for him), "don't forget 'Miss En- while playing around with 'Miss ' "

Pat," was Lardner's reply, "am 'swill' time, but I do 'Miss En- nd indeed I would walk a mile for ell."

e back of the card was a picture 's Million Dollar Pier.

correspondence and other mash itten by Lardner and his admirers ained from the street cleaners of ore Road, Great Neck, where the hrew all his mail, and are printed permission of Judge Landis.)

ut" was written under a severe e writer having just engaged in a uarrel with John N. Wheeler, then Liberty.

didn't you lead me a spade?" d Wheeler.

out of them," was the infuriated d in a moment the two were roll- e floor, with Wheeler's dice.

aracter of the doctor in "Haircut" mposite "photograph" of Mrs. and the Shuberts. It was Lard- orite among all his fictional char- , as he called them, "my puppets." h is your favorite among all your " I once asked him as we jointly wolf a sitzbath.

doctor," he said.

olf was really the chief interest in life. I have never elsewhere seen hole-souled comradeship as existed the Master and this sinister pet. always hoping it would have a baby would have christened the Wol-

(Concluded on page 9.)

(Concluded from page 7.)

TO THE RESCUE

(Concluded from page 7.)

Nesta saw his amicable greeting of the loathed Derek, and her heart sank within her. Her miserable gaze strayed to the car at the gate. In the tonneau lounged Vanden, his thick fingers idly toying with a dog collar and leash. The action, and all it implied, set the girl's temper ablaze.

"My cousin told me he met you and Squire on the river road this morning," Royce was saying. "So I ran over to see if the dog was really the one I lost."

"He isn't," Nesta made answer, her voice curiously muffled. "He is my dog. And you aren't going to take him away from me."

FOR an instant Royce did not reply. He was looking from the girl to the collie. March had discovered a hop-toad in the grass and with pricked ears and head on one side he was following gravely the toad's frightened hops. Then Derek said:

"When I went away from here the last time, I told myself I should never come near you again. I didn't care to go through another such evening or hear things said to me that you said then. I've spent a solid year trying to forget them and to forget you. Then, today, when I found a legitimate excuse to bring me back, I came to you as fast as I could. I'm afraid I am rather a poor apology for a grown man."

"I am afraid that is the kindest thing you can say of yourself," she returned, adding: "And now, will you please go?"

"No," refused Derek, "not quite yet, if you don't mind. I have been doing a good deal of wondering this past year—especially at night. Then, yesterday, in my woods, I found a sparrow that had got caught by one wing in a mesh of tendrils. He was half dead with pain and fright. I set him loose. But as soon as I touched him he pecked furiously at my hand. I understood why. He was so terrified and harrowed that he thought the whole universe was his enemy. He"——

"I am not interested in ornithology," she intervened, "or in poetic speculations as to the heart-throbs of sparrows. Will you please"——

"That made me wonder if I hadn't found the key to something else," pursued Royce. "I remembered how bitter you were when a crowd of worthless parasites dropped you after your —your misfortune—and how you go to looking morbidly for slights, even when there were no slights to find. You were sick with grief over your father's death, and you were incredulously angry over the way some few toadies had treated you afterward, and you got to thinking the whole universe was like those toadies. So"——

"May I ask you once more to"——

"No, not yet. I called here when things were at their worst and when you were most on the lookout for slights. You blazed out about some mighty good friends of mine who weren't in that category at all. I defended them, I remember. It made you still angrier. You turned on me and hinted that perhaps I might care to drop away, too, since I could stand up so eagerly for other people who did. That started our silly, red-hot quarrel. I suppose I said a lot of rotten things; and I know you said things that made me vow I'd never see you again. The sparrow pecked at my hand when I was saving it from that vine tendril. I wasn't angry at the sparrow, because I understood what it must be suffering. Then I got to wondering how I had been such a fool as not to understand why you"——

From the gateway was issuing a most prodigious racket.

MARCH had followed the hopping toad across the grass to the gate, where the toad ended the chase by slipping into a hole under a post. Vanden, from the tonneau, had viewed the slow approach of the collie.

Into the stout man's brain seeped a really brilliant idea. How simple to end the whole dispute by lifting the collie into the tonneau and bidding the chauffeur drive off! Royce could get a taxi from the village station to take him home. On his arrival he would find his dog in his kennels. Possession was nine points of the law.

While March was engrossed with his toad-trailing Vanden got to the ground, collar and leash in hand. With great swiftness he swooped down on March from behind, seizing him with one hand by the nape of the neck and lifting him bodily over the fence.

Skillful was his grip; and it rendered the growling dog impotent to bite or to escape. It was this growling that attracted the notice of Royce and Nesta. By common consent they started for the gate at a run. Vanden heaved the dog aloft to thrust him into the tonneau. The man's toe stubbed against the corner of the gatepost, throwing him off balance. He thrust out both arms instinctively to right himself. The collie tore free from the loosening fingers.

SCARCE had March touched the ground when he was at the man who had sought to kidnap him. He hurled himself roaringly at Vanden. The latter, his balance still uncertain, slipped and fell with a crash in the roadside ditch.

Like a furry avalanche, March was after him. Half stunned by the impact of his head against a stone, Vanden lay helpless, his throat exposed to the ravening jaws.

Then, almost in midair, the dog checked his charge. His foe was down and no longer could defend himself. March ceased his attack on an enemy who had been rendered impotent and prostrate. He stood gazing down at the dizzy Vanden and making no move to renew the charge.

"Good sportsman, Squire!" applauded Royce, vaulting the fence. "Good, clean sportsman! You're too clean to punish him when he's down and out. Get up," he went on, far less approvingly, to his cousin. "Get up and climb back into the car. Why on earth did you do such an abominable thing?"

"And now," said Nesta, trying to speak calmly, "will you please let go of my dog and go away? I"——

"Her dog?" snorted Vanden, scrambling back into the safety of the car. "Her dog? We can get a hundred reliable witnesses to prove"——

"Shut up," ordered Royce. "We can't do anything of the kind. From your description I thought maybe this dog might be Squire—my Champion Harrowgate Peerless. That's why I came here. Well, I came on a wild-goose chase. I didn't get—I didn't get anything I came for. The dog looks a bit like Squire. But it isn't Squire. I never saw this dog before. So"——

"You're crazy!" shouted his cousin, aghast. "Why, I saw Squire time and again. I can swear to him."

"He was my own dog, and I saw him much oftener than you did," declared Royce. "And I can testify this isn't the dog. We've made fools of ourselves by coming here after him. I never saw this dog before, I tell you. Miss Breen, will you try to forgive my intrusion if I promise never to repeat it? I congratulate you on owning such a fine collie. Good-by."

He got into the car, forbearing to meet Nesta's wide-staring eyes. As the chauffeur made ready to start, Derek heard a stifled little voice begging tremulously:

"Will—will you please come back here—just a minute?"

UNBELIEVINGLY, Derek stared down at her. Then he was on the ground and following her into the garden. As soon as they were out of earshot from the car, Nesta turned to face the eager man.

"Take him," she said, her eyes on March, who was standing protectively beside her. "He's your dog. You lied. But it—it was a beautiful lie. I lied, too, when I said he was mine. And it was a disgusting lie. You—you and March—I mean Squire—you two aren't going to be the only clean sportsmen in the world. I've—I've been learning something—from both of you."

"He belongs to you!" cried Royce, his face alight with a wondering hope. "I won't take him—without you. I—I"——

"Derek Royce!" sobbed the girl, her hands tight in his, but her tear-misted eyes focusing on the fat figure in the car. "Derek Royce, did anyone ever tell you—you have the most atrocious taste in cousins?"

(Copyright for the Post-Dispatch)

THE FIRST PAGE OF THIS MAGAZINE

PORTRAIT of a Chinese Lady, reproduced on front page of this week's Magazine, is the work of Alfred Reginald Thomson, the English artist. It was shown at the Carnegie Institute exhibition at the Art Museum.

The artist's handling of the lady's red gown is excellent, and is in the academic manner. Power of draftsmanship is evinced by the suggestion of form beneath the drapery. Deftly as are the subtle color variations in the folds of the gown portrayed, these are rivaled by the confidence which the painter has shown in presenting the highly contrasting lights and darks in the drapery's folds.

Despite this adherence to the manners of the masters, the modernist touch is betrayed in the painting of the hands, the severe treatment of the hair and the almost draftsman-like outline of the arms and shoulders.

The Microbe Hunters

(Continued from page 5.)

Now, as he grew older, he began to hanker for wild researches in regions remote from his little laboratory. He must visit the site of ancient Troy, whose story thrilled him so; he must see the harems and slaves and eunuchs, which to him were as much a part of natural history as his bats and toads and little animals of the seed infusions. He pulled wires, and at last the Emperor Joseph gave him a year's leave of absence and the money for a trip to Constantinople—for his failing health, which had never been more superb.

So Spallanzani put his row of flasks away and locked his laboratory and said a dramatic and tearful good-by to his students; on the journey down the Mediterranean he got dreadfully seasick, he was shipwrecked—but didn't forget to try to save the specimens he had collected on some of the islands. The Sultan wined and dined him, the doctors of the seraglios let him study the customs of the beauteous concubines . . . and afterward, good eighteenth century European that he was, Spallanzani told the Turks that he admired their hospitality and their architecture, but detested their customs of slavery and their hopeless fatalistic view of life. . . .

AFTER many months he returned overland through the Balkan Peninsula, escorted by companies of crack soldiers, entertained by Bulgarian Dukes and Wallachian Hospodars. At last he came to Vienna to pay his respects to his boss and patron, the Emperor Joseph II—it was the dizziest moment, so far as honors went, of his entire career.

Then this Spallanzani, this fellow who reveled in gaudy celebrations and vast enthusiastic lecturings, this hero of the crowd, this magnifico, crawled away from all his triumphs and pleasures to do one of the cleverest and most marvelously ingenious pieces of patient work in his hectic life. He did no less a thing than to invent a sure method of getting one animalcule —a few twenty-five-thousands of an inch long—a living animalcule, off by itself.

He went to his laboratory and carefully put a drop of seed soup swarming with animalcules on a clean piece of crystal glass. Then, with a clean hair-fine tube, he put a drop of pure distilled water—that had not a single little animal in it—on the same glass, close to the drop that swarmed with microbes.

"Now I shall trap one," he muttered, as he trained his lens on the drop that held the little animals. He took a fine, clean needle; he stuck it carefully into the drop of microbe soup —and then made a little canal with it across the empty water drop.

Quickly he turned his lens onto the passageway between the two drops and grunted with satisfaction as he saw the wriggling, cavorting little creatures begin to drift through this little canal. He grabbed for a little camel's-hair brush—"There! there's one of the wee ones—just one, in the water drop!" Deftly he flickered the little brush across the small canal, wiping it out, so cutting off the chance of any other wee beast getting into the water drop to join its lonely little comrade.

"God!" he cried. "I've done it—no one's ever done this before—I've got one animalcule all by himself; now nothing can bump him, now we'll see if he'll turn into two new ones!" His lens hardly quivered as he sat with tense neck and hands and arms, back bent, eye squinting through the glass at the drop with its single inhabitant. "How tiny he is," he thought—"he is like a lone fish in the spacious abysses of the sea."

Then a strange sight startled him, not less dramatic for its unbelievable littleness. The beast—it was shaped like a small rod—began to get thinner and thinner in the middle. At last the two parts of it were held together by the thickness of a spider web thread, and the two thick halves began to wriggle desperately—and suddenly they jerked apart. There they were, two perfectly formed, gently gliding little beasts, where there had been one before. They were a little shorter but otherwise they couldn't be told from their parent. Then, what was more marvelous to see, these two children of the first one in a score of minutes split up again—and now there were four where there had been one!

Spallanzani did this ingenious trick a dozen times and got the same result and saw the same thing; and then he descended on the unlucky Ellis like a ton of brick and flattened into permanent obscurity Ellis and his fine yarn about the children and the grandchildren inside the little animals. Spallanzani was sniffish, he condescended, he advised, he told Ellis to go back to school and learn his a b c's of microbe hunting. He hinted that Ellis wouldn't have made his mistake if he'd read the fine paper of De Saussure carefully, instead of inventing preposterous theories that only cluttered up the hard job of getting genuine new facts from a stingy Nature.

Early in the year 1799 the great microbe hunter was struck with apoplexy. Three days later he was poking his energetic and irrepressible head above the bedclothes, reciting Tasso and Homer to the amusement and delight of those friends who had come to watch him die.

GREAT Egyptian Kings kept their names alive for posterity by having the court undertaker embalm them into expensive and gorgeous mummies. The Greeks and Romans had their likenesses wrought into dignified statues. Paintings exist of a hundred other distinguished men. What is left for us to see of the marvelous Spallanzani?

In Pavia there is a modest little bust of him and in the museum nearby, if you are interested, you may see —his bladder. What better epitaph could there be for Spallanzani? What relic could more perfectly suggest the whole of his passion to find truth, that passion which stopped at nothing, which despised conventions, which laughed at hardship, which ignored bad taste and the feeble, petty fitness of things?

He knew his bladder was diseased. "Well, have it out after I'm dead," you can hear him whisper as he lay dying. "Maybe you'll find an astonishing new fact about diseased bladders." That was the spirit of Spallanzani. This was the very soul of that cynical, sniffingly curious, coldly reasoning century of his—the century that discovered few practical things—but the same century that built the high, clean house for Faraday and Pasteur, for Arrhenius and Emil Fischer and Ernest Rutherford to work in.

(Copyright, 1926.)

(To Be Continued in Next Sunday's Post-Dispatch Magazine.)

Old Man Pierce Turns Detective.

(Concluded from page 6.)

"Hit was 8 o'clock, and dark, and I didn't want to go with them.

"'You're jest comin' along,' says Jim Cutright.

"'Hell, no,' I says. 'Where you goin' an' what you goin' to do?'

"'You're jest comin' along,' he says again, and I could see a row at the end, and I was scared. I never said a word. Finally, Jim said to me: 'Sweetheart, Old Man Pierce ain't goin' to pester you no more after tonight.'

"I knowed what he meant, then. 'Park the car,' I says. 'I'm going back.'

"'The hell you are,' says Jim. 'Ef you don't look sharp they'll be two outen the way tonight.'

"WE DROVE along down towards the filling track. We seen an old man walkin' down the track. 'That's him, someone says. And we parked the car and 'Slim' and 'Shorty' and 'Blacky' got out with Jim. They took after the old man, runnin', but it 'pears like he didn't hear them. So 'Slim' got up right behind him and hit him over the haid with a iron pipe.

"The old man jest said 'Oh,' and then he fell. And 'Slim' stooped and took a knife and cut his throat. The old man never said another word—jist that 'Oh'!

"They picked him up and put him in the tank car and fastened down the lid. We went home. I didn't go to maw's that night. I didn't see my baby. I didn't want to see hit. I jest went back to 'Mother' Stacey's an' got drunk."

That Saturday night the tank car was moved out of the loading track at Smackover and forwarded to Memphis, Tennessee. There it was emptied of oil and returned, reaching Smackover a week later. By strange chance it was set back on the same loading track, not 20 feet from where it had stood before. Bessie May Smith hadn't even a notion the car had been away.

So to her mind there could be but one answer when workmen, opening the car next morning, discovered the body lying there. The word flashed swiftly around the town, and Bessie May heard it. "It's Old Man Pierce," she said.

"And then Jim Cutright came"—thus she took up the story again—"and wanted his clothes. He wanted me to go away. 'You'll go to jail,' he said. 'They ain't but one way they can kill me,' I told him. I was goin' to see that corpse ef hit did kill me.

"After they taken him out I went up to the undertaker's. The laws was there"—that means in the oil fields the Sheriff and the police—"an' a big crowd, too. 'That's Old Man Pierce,' I says to the laws, 'and I want to see him.' So they took me in and I seen the corpse and I thought hit was him. Ef hit wasn't him, I knowed shore hit was someone that was killed for him.

THEN Chief Walls says to me: 'Bessie May, them county laws want you.'

"'What does them county laws want with me?' I says.

"'They wants to know what you knows about this.'

"'Well, I'll tell you straight,' I says, and I did. . . . Just how he was killed. I wasn't afraid. I ain't done nothin'. I jest went along in self-defense."

Immediately Cutright was arrested upon her statement.

The girl was moved to El Dorado Jail. She "wasn't worried none." "They'll let me out right soon," she explained. "I ain't done nothin' and I got my baby to take keer of.' She still believed the victim was Jim Pierce. Then he, alive, walked in on her and Bessie May threw her arms around her husband.

The grand jury met in El Dorado a month ago. It refused to return any indictment on the ground of insufficient evidence. The body of the murdered man was never identified. Jim Cutright and the girl were freed. Jim Pierce went out of the detective business. He's back in Texas now.

Ring Lardner.

(Concluded from page 8.)

verine as a memorial to his native state.

Lardner's adoption of the beast was characteristic of the man. One afternoon in October while Mrs. Lardner (he always called her Junior as she was two or more years younger than he) was making out the May checks, she suddenly looked up from her work, sobbing, and said:

"Husband!"

"Yes, Junior, what is it?"

"I am overdrawn.'

"You stay indoors and brood too much," replied Lardner. "A little exercise and a few pleasures would restore the bloom to both those cheeks.'

"I am not referring to anything physical," said the little woman. "I mean there is less than no money in the bank."

At that moment there was a scratching outside that could not have been the children, as they had all had their baths.

"What is that noise, Junior?" inquired the Master.

"I will go and see," said the Madam, sliding headforemost to the front door, as she was a great admirer of Frankie Frisch.

She returned in a moment, sobbing louder than ever, with the news that the wolf was at the door.

THIS was the beginning of a friendship that the less said about it the better. But I suppose I ought not to complain, for the wolf's advent into the home was responsible for mine, and it is not every spinster who spends the latter days of her life under such pleasant conditions as existed in the household of Ring Lardner. God bless him!

The story "Reunion" followed a visit paid the Lardners by the little woman's sisters and their husbands, all strict Swedenborgians and innately opposed to meat-eating and outdoor sports. Lardner was, of course, a devotee of golf and considered days spent indoors as days wasted. So it was torture to him, this prolonged sojourn of his in-laws, and "Reunion" was penned in a spirit of bitterness. The character of Mrs. Stu Johnston's brother is a composite of G. P. Torrence of Indianapolis, Robin Hendry of Detroit, H. W. Kitchell of Evanston, and F. R. Kitchell of Hingham, Mass., all of whom married sisters of Junior.

In re Lardner's golf, the following amusing anecdote is recounted:

Lardner was playing a mixed twosome with Mayor Walker of New York. They were playing a Spalding mesh ball, which is how they got mixed. Coming to the fifteenth tee, they had halved the preceding three holes and Lardner could not remember whose turn it was to drive first.

"Your honor?" he said to the Mayor.

"Yes?" the Mayor replied. "What can I do for you?"

It is incidents like this that paint the man in his true colors. He was forever blowing bubbles. It amounted to a whim.

THE romance of "Mr. and Mrs. Fix-It," without ranking with Lardner's best or with his most popular compositions, and betraying here and there a less persistent hold on character than is usual with him, is still a fascinating story, full of his peculiar sensuousness and pathos, with striking scenes vividly portrayed, and an advance on his previous farces as respects his constantly growing power of imaginative description.

Publication of this story in Liberty caused an estrangement between the Master and the Grantland Rices, who were unmistakably the parties inspiring it. So accurately were their characters and idiosyncrasies depicted that they recognized themselves and did not speak to Lardner for a week. This was considered a triumph by the Master.

"But the lesson was all lost," he told me afterwards, when a reconciliation had been effected. "They knew I was writing about them, and now they are right up to their old tricks again, dictating where we shall buy our shirts, how to discipline our kiddies, what road to take South, what to order for breakfast, when to bathe in what kind of bath salts, and even how often to visit the chiropodist. It is an intolerable example of maniacal Southern hospitality."

He proceeded to a fresh attack, turning out "Who Dealt?" Mrs. Rice is unquestionably the first person in this story, the one who tells it; either she or Ruth Hale or perhaps Mrs. S. B. Thorne.

THERE is an interesting fact connected with the story "Zone of Quiet." It was written outdoors during the equinoctial gales. Nearly every other sheet of copy was blown away or destroyed by stray dogs, and when the manuscript finally reached Ray Long, editor of Cosmopolitan, over two-thirds of it was missing. Mr. Long thought this all for the best as he was crowded that month. Mr. Long is related by marriage to Mr. O. O. McIntyre, which is considered a horse on both of them.

(Strangely enough, Mr. Long's favorite amusement is horseback riding, so the innuendo is not so far out of the way. He is known as a keen whip around Greenwich and, during the winters, when he lives in town, can be seen in Times Square almost any morning astride his imported hunter, "Black Oxen," directing the traffic and selling tickets to the Field Day at Jamaica.)

Those of the tales in this book which have not already been mentioned were dashed off after the Master had contracted the cold that resulted in the fatal attack of concheid, a disease which is superinduced by a rush of seashells to the auricle or outer ear. Present during the last hours were only myself and the wolf. Junior having chosen this time to get a shampoo and wave in preparation for the series of dinner dances that were bound to follow.

"Edna," whispered the Master as he lay there idly watching the doctor change a tire, "tomorrow I will be all right again and you and I will get in a taxi and be ourselves."

He called me Edna only when he was up to some devilment. It was his way.

The Master is gone and the next question is who will succeed him? Perhaps some writer still unborn. Perhaps one who will never be born. That is what I hope.

(The joke is on Miss Spooldripper, for she is gone, too. Two months ago she was found dead in the garage, her body covered with wolf bites left there by her former ward, who has probably forgotten where he left them.)

(Copyright for the Post-Dispatch.)

From Kansas Ranch to Turkish Palace.

(Concluded from page 3.)

alone in her palace. My Prince is away, serving the duties of our country. "No," cried Selyom Bey. "I shall not suffer my Princess to sit alone on a night like this. Not I, a soldier, a Moslem and a patriot. What that girl needs is a boat ride on the Bosporus."

Who can say other than that it was very noble of Capt. Selyom Bey? What else would any gentleman have done under the circumstances?

So Capt. Selyom Bey went straight to Princess Chakir's palace, and off went the Captain and Sidi to the Bosporus; into a boat they got and a-riding they went. But even such evenings must come to an end, and Sidi almost came to an end with the evening. For when the boat landed, who should rush out of the shadows but the Captain's wife, the Princess Chievekiar, whom the Captain, in his flush of patriotism, had neglected to tell that he was going a-boatriding with Sidi Wirt. The first thing Princess Chievekiar did was with neatness and dispatch to tear off the greater part of Sidi's attire. Then, casting about for other deeds to undo Sidi, she spied a squad of Turkish soldiers coming down the quay.

Princess Chievekiar hailed them, and, their attention attracted, "Kill the Christian dog," she shouted. So ardent was her plea that even these gentle fellows were moved to thoughts of blood, and no doubt Sidi's biography would have ended at great speed right at this point, had not a group of European diplomats, out for a jaunt, suddenly come upon the scene, discovered Sidi's distress, and hastened to her aid at double time.

The occurrence was doubtless embarrassing to Princess Chievekiar. She was a lady of importance herself. Before Selyom Bey became her spouse she had been married to none other than Prince Fuad of Egypt, now King Fuad, the first King Egypt's had in 2000 years. They had been divorced after the Princess informed her brother that Fuad had been mistreating her, an account which caused the brother to take a shot at his brother-in-law at a Cairo club. The shot got its target, but Fuad recovered.

Deprived of the pleasure of Sidi's death at the hands of the Turkish army, Princess Chievekiar sued Selyom Bey for a divorce. It was granted, the Constantinople Judge decreeing that "for a man to promenade with a strange woman after nightfall is not legitimate in Turkish civil or religious law." Sidi's husband declared that Selyom Bey took his wife for a Bosporus boat ride at his request, as Prince Chakir wanted Sidi amused during his absence. This gave Sidi the proper grounds for moral indignation. So she sued Princess Chievekiar for 20,000 Turkish pounds, or about $140,000, claiming slander, but the case never came to trial.

Princess Chievekiar had been married to an embryonic King and a Captain. Now, said she, she was going to find a serious-minded fellow—the King and the Captain evidently were too trivial for the lady's taste—who, backed by her millions, would be enabled to become a great power in Turkish politics. She chose Reouf Bey, former Turkish Premier, naval officer and diplomat. But the other day Reouf Bey heard that there was an excellent chance of his going to jail, as he was one of those suspected of having had something to do with a recent plot against Mustapha Kemal, the President of Turkey. Princess Chievekiar then smuggled Reouf Bey off to Budapest.

Which is the biography to date of Princess Sidi Wirt Chakir of Garden City, Kansas, and Constantinople.

Tires Hammered Full of NAILS LEAK NO AIR

MAKE YOUR TIRES PUNCTURE PROOF In ONE Minute

AGENTS MAKE $5,000 to $10,000 A YEAR

Galacite

Increasing Tire Mileage from 10,000 to 12,000 Miles

GUARANTEED TO DO ALL WE CLAIM

AGENTS—Earn $5,000 to $10,000 a Year

G. F. JOHNSON & CO., 15 W. Jackson Blvd., Dept. 242

The Outline of the Arts — By H. G. WELLS

XII.—Architecture in America. 19th Century Music.

Until a Few Decades Ago, Architecture Here Was Mainly Transplanted European Design, Then America Took the Lead in Originality. Music Reflected the Broadening Interests of the Age. British Author Alludes to Our Exported Jazz as "Noise," Which Occasionally Is "Very Cheerful." Some of the Century's Activities and Great Names in Literature.



AMERICA in Colonial days had produced an extremely agreeable type of country house—more particularly in Virginia and the South—an adaptation to local conditions of British country-house architecture which itself sprang from the fruitful Renaissance stem.

We have noted already Sir Christopher Wren's contribution to this development. Apart from it, American architecture until the closing decades of the nineteenth century was mainly transplanted European design.

The Capitol at Washington, for example, is French work. It might have been built in Paris or Brussels.

Much of the domestic housing was flimsy and commonplace. When Britain adopted the sash window, America retained the continental casement. But in the eighties and nineties of the century the growing wealth and self-reliance of the New World broke out into new and vigorous architectural initiatives.

America began to use steel, glass and concrete construction with an increasing boldness and success. These materials and the invention and perfection of the "elevator" rendered possible buildings of a hitherto unprecedented height and scale. In 1870 American architecture scarcely existed. By 1910 America was far in advance of any other country in the world in the freshness and courage of its new buildings. At an interval came Germany. The names of Richardson (1838-1886) and Stanford White (1853-1906) stand out among the American architects of this new period. It is to the America of the twentieth century that we must look for the gradual expression in building and housing of the new powers and resources the nineteenth century revealed to mankind; and associated with this development of architecture we may count on new and remarkable developments there of sculpture, painting, mosaic and the decorative arts generally. There for a time will be the greater opportunity, the greater wealth, the greater freedom of mind.



Richard Wagner, German composer who "broke up the established traditions of opera."



An American mantel of late Colonial times. From a dwelling in Virginia.

The flow of musical creation that was in progress during the eighteenth century suffered little let or hindrance throughout this period. We have named Mozart and Beethoven as culminating figures of the eighteenth century. Beethoven carries us over into the nineteenth century, and beside him we must put his contemporary, Weber (1786-1826), an experimentalist and innovator of cardinal importance, and a little later the very considerable figures of Schubert (1797-1828), Mendelssohn (1809-1847), and Schumann (1810-1856). Nor can we ignore Cesar Franck's (1820-1890) "Cathedrals of Sound."

MUSIC was now passing more and more out of the domain of royal and noble patronage into the concert hall and the appeal to the suffrages of a specially cultivated public. Side by side with the opera, there was an increasing production of song and pianoforte pieces for the refined home and of dance music for the social gathering.

There was no corresponding advance in religious music after the days of Handel and Bach. But the royal patron was still of importance to the composer of great operas, and the courts of Bavaria and Russia especially were the fostering places of a new "opera-drama" and a new conception of the ballet.

One can trace in the music of the century the broadening interests of the age. Composers began to seek for new themes and a new spirit amidst the folk music of the East European and Eastern peoples.

Chopin (1809-1849) utilized Polish, Liszt (1811-1886) and Joachim (1831-1907) Hungarian sources of inspiration, and Brahms (1833-1897) went still further afield to India for material to incorporate with his essentially classical fabric.

Wagner was born in 1813 and died in 1883. He followed in the footsteps of Weber. He broke up the established traditions of opera, dramatized and broadened and expanded the range of instrumental music, charged it with new power and passion. Later, in Russia, Tchaikowsky (1840-1893), Moussorgsky (1835-1881), and Rimsky-Korsakov (1844-1908) were to discover new realms of color and delight.

Here in the limited space at our disposal we can but name the Czech, Dvorak (1841-1904), the lively enterprise of Richard Strauss (born 1864), and the fresh beauty of Debussy (1862-1918).

So far America has contributed little to recognized great music. But just as the United States suddenly leaped forward from architectural nothingness into great architecture with the new occasions, the steel construction and the untried materials of the nineties, so it is possible that at any time there may come the dawn of new musical forms and emancipations out of the West.

For some time, noise has been coming over from America in increasing volume—and sometimes it is very cheerful noise. The Negro spirit has worked up into the dancerooms and the music hall. The time may come when, in the concert hall at least, the American may come to be proud of and grateful for that stream of black in the South. But here we cannot discourse of jazz and its associated developments.

We shall say no more of music in this outline. The present period is a period characterized by a wide distribution of what was once the privilege of a cultivated class. The gramophone, the pianola, the broadcasting apparatus, is making the whole world familiar with the greatest composers.

In the space at our disposal here it is impossible to give much more than the barest, most simplified account of the great flood of literary activities through which the new forces of this century of expansion sought expression.

We have already dealt with the leading ideas of the founders and makers of socialism and of the influence of the enlarging scientific vision upon religious, political and social ideas. But it is impossible for us to do full justice to the significance and continuing influence of such great practical thinkers as Adam Smith (1723-1790), Malthus (1766-1834) and their successors, or of such profound speculations as those of Schopenhauer (1788-1860) and Nietzsche (1844-1900) in Germany. Hegel (1770-1831) again is, for us, like a tempting item at the end of a too-long menu. We must leave him. He deflected the current of modern thought, very curiously, but it recovers from this deflection.



A famous skyline. It is to America, says Wells, that the world must look for the architectural expression of mankind's new powers and resources.

Nor can we discuss here the accidents of taste and absurdities of interpretation that made Lord Byron (1788-1824), that doggerel satirist with the philosophy of a man-about-town, into a great figure in the nineteenth century conception of literature throughout Europe, nor weigh the value of Goethe (1749-1832), who was for many years the intellectual and esthetic god of Germany. He has that prominence no longer. He littered the German mind with a great wealth of uprooted and transplanted classicism. He was great, elegant and industrious. He was the noble collector in literature as Byron was the noble rebel.

The century opened with a considerable outburst of poetry, particularly in Britain. It was poetry with characteristics of its own; there was a new realization of nature as being in emotional relationship with man, an unconscious disregard of creeds and an unrestrained approach to the deepest questions about life, as though almost unawares the poet had gone out of the fabric of established and accepted beliefs into a free universe.

The poems of this phase had ... erally a narrative thread that was ... duced at times to a shadow—and ... rambled gracefully, argumentatively ... variously. Shelley (1792-1822), ... (1795-1821), Wordsworth ... 1850); are the outstanding names ... this age of English poetic expression.

The poetic impulse was sustained ... England in the succeeding generation ... with greater melody and beauty ... less far-reaching implications by Tennyson (1809-1892), who achieved great popularity, flattered Queen Victoria, and was the first among English poets to be made a peer for his poetry. His Morte d'Arthur is worthy to stand beside the architecture of the time. The fame of Longfellow (1807-1882) was not so much an American equivalent as an American retort to Tennyson.

(Copyright for the Post-Dispatch)



"A golden pallor more seductive than the rose"

This is what a renowned connoisseur of beauty says of the delicious, firm-fine skin of the beautiful women of Spain. The finest complexion in Europe; that remains lovely, too, over the protest of Time!

Gifted by nature with a ravishing skin, the Spanish beauty knows by ancestral wisdom how to care for it. And what does she do? Too simple to be exciting—she uses nothing but Castile soap!

And it's no secret to any woman — because every woman knows that nothing in the world is as grateful to her skin as Castile toilet soap. So we set out to make her an irresistible Castile, one that would appeal to her fastidious feminine sense of daintiness as well as to her sense of duty to her skin!

And here it is—Doña Castile an exquisite toilet soap, as intimately charming as her French powder and rouge. A delightful shape for her hand; "hard-milled" and therefore lasting; generous of its lather even in lukewarm water (an especially gratifying virtue in Castile), and quick to rinse. Really, the finest toilet soap in the world. To be had almost anywhere. And for 10 cents. Armour, U.S.A.

Doña CASTILE

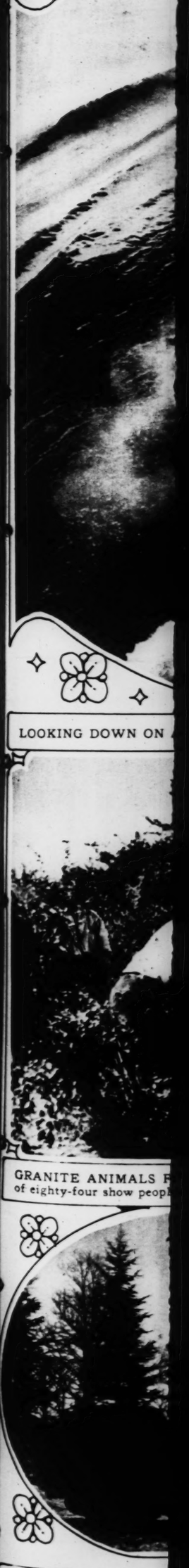
Pure Olive Oil gives Doña Castile its color, fragrance and delicious blandness for delicate skins.





10 Cents





LOOKING DOWN ON

GRANITE ANIMALS F
of eighty-four show peopl

THE NEW WASHINGT
which is to be one of the

VELLS

The poems of this phase had ge
erally a narrative thread that was re
duced at times to a shadow—and the
rambled gracefully, argumentatively
variously. Shelley (1792-1822), Kea
(1795-1821), Wordsworth (177
1850); are the outstanding names o
his age of English poetic expression.

The poetic impulse was sustained i
England in the succeeding generation
with greater melody and beauty and
less far-reaching implications by Ten
nyson (1809-1892), who achieved a
great popularity, flattered Queen Vic
toria, and was the first among Britis
poets to be made a peer for his poetry
His Morte d'Arthur is worthy to stand
beside the architecture of the time.
The fame of Longfellow (1807-1882)
was not so much an American equiva
lent as an American retort to Tenny
son.

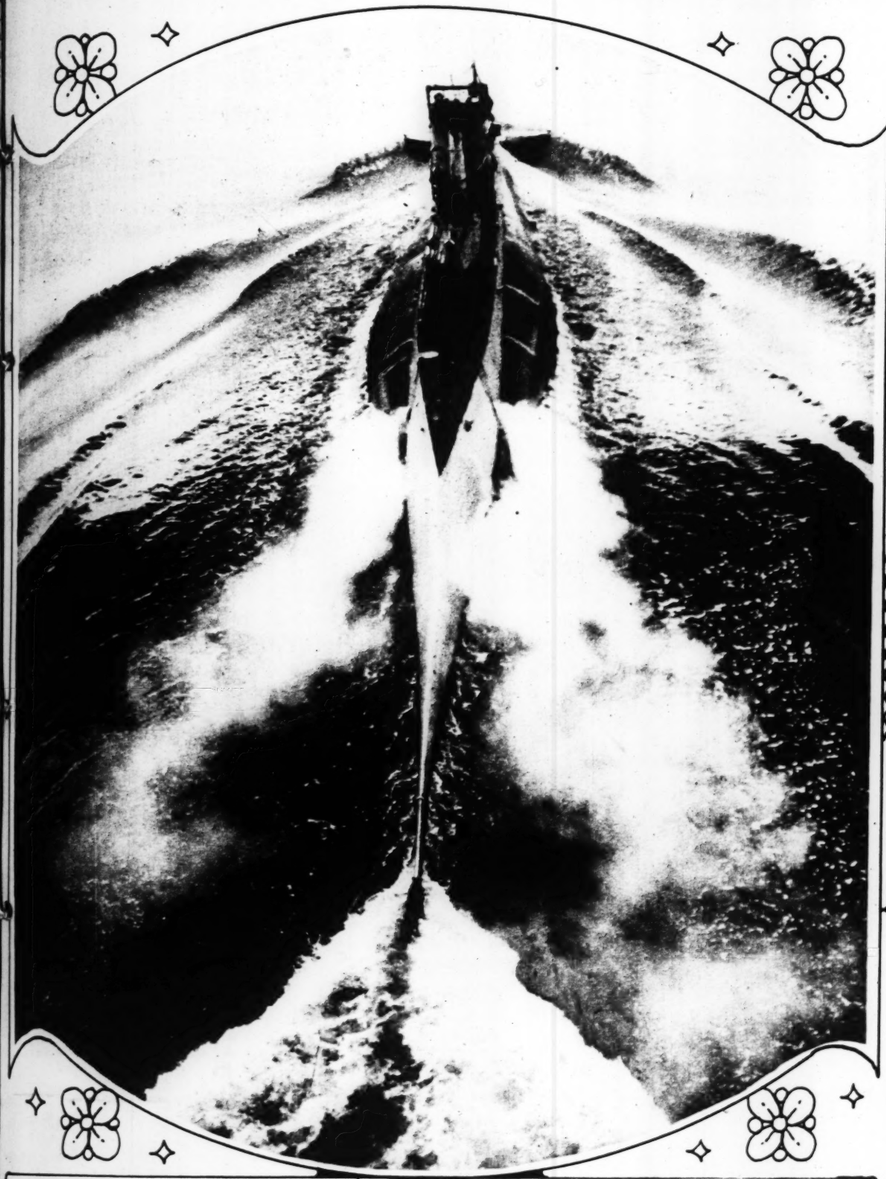
(Copyright for the Post-Dispatch)

llor
n the rose"

Castile, one that would
idious feminine sense of
l as to her sense of duty

—Doña Castile an exqui-
s intimately charming as
er and rouge. A delight-
hand; "hard-milled" and
generous of its lather
m water (an especially
in Castile), and quick to
finest toilet soap in the
almost anywhere. And
our, U.S.A.

ST. LOUIS POST - DISPATCH
ROTOGRAVURE PICTURE SECTION
AUGUST 1, 1926



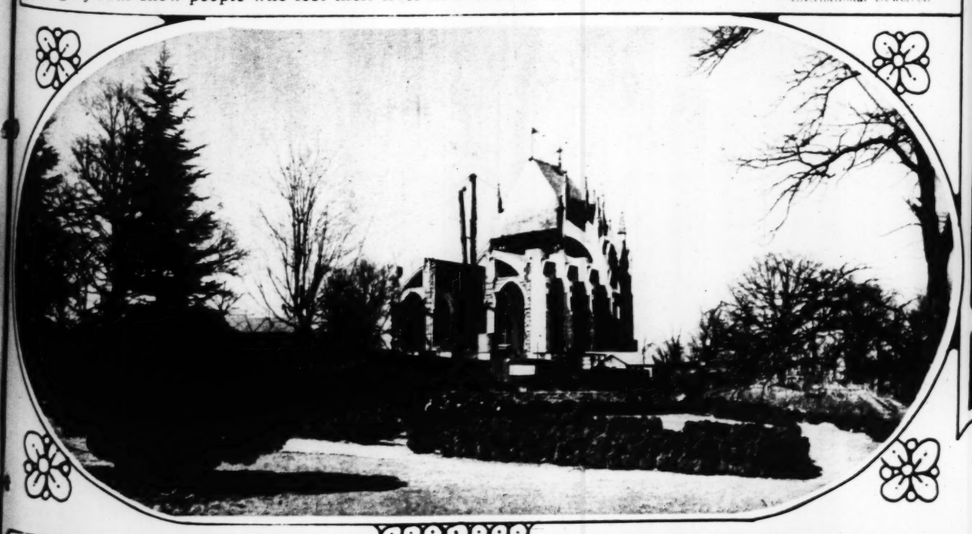
LOOKING DOWN ON A SUB—An airplane shot of the O-3 in the maneuvers off Block Island. —© P. & A. photo.



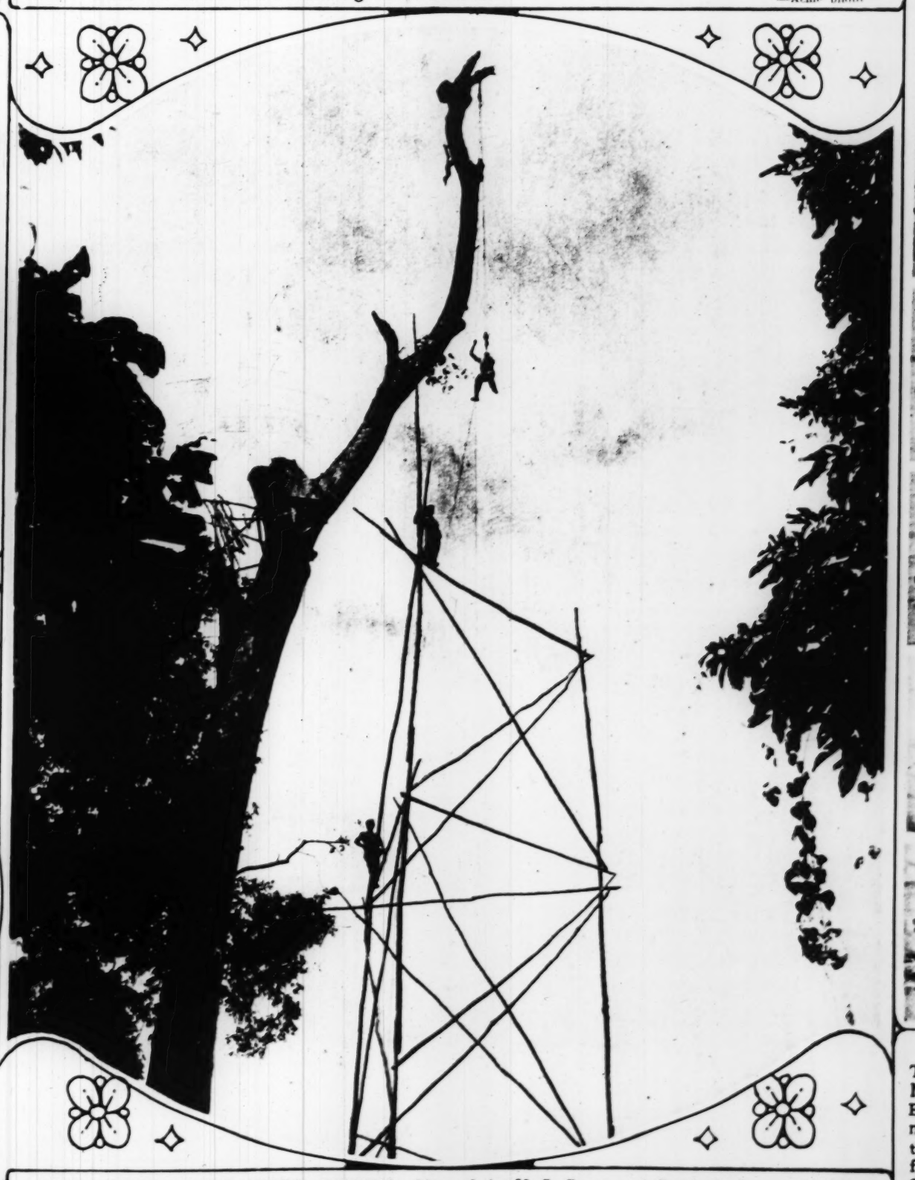
ONE WAY TO BEAT THE HOT WEATHER—Youngsters of the lower East Side of New York cooled off by an accommodating street cleaner. —Acme photo.



GRANITE ANIMALS FOR TOMBSTONES—Placing a monument last week on the grave, in Chicago, of eighty-four show people who lost their lives in a circus train wreck in 1917. —International Newsreel.



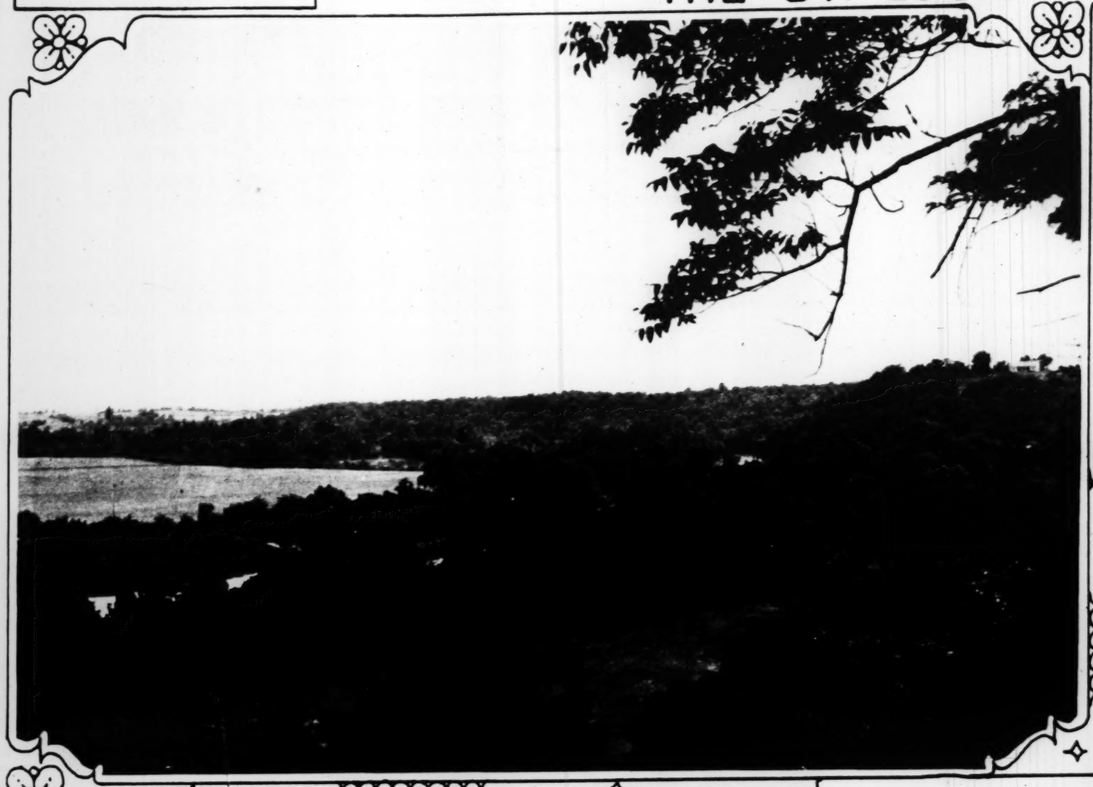
THE NEW WASHINGTON CATHEDRAL—The great Episcopal edifice at the National Capital which is to be one of the finest churches in the world. —© Harris & Ewing.



SCIENTISTS FLIRT WITH DEATH—Men of the U. S. Coast and Geodetic Survey building high towers in the Philippines to get an unimpaired vision for their work. —Underwood & Underwood.



THE STROKE WHICH MAY CONQUER THE ENGLISH CHANNEL—A motion picture view of Gertrude Ederle who is training for her long swim at Cape Gris Nez, France. —P. & A. photo.



Where the preserve runs down to the Meramec River.



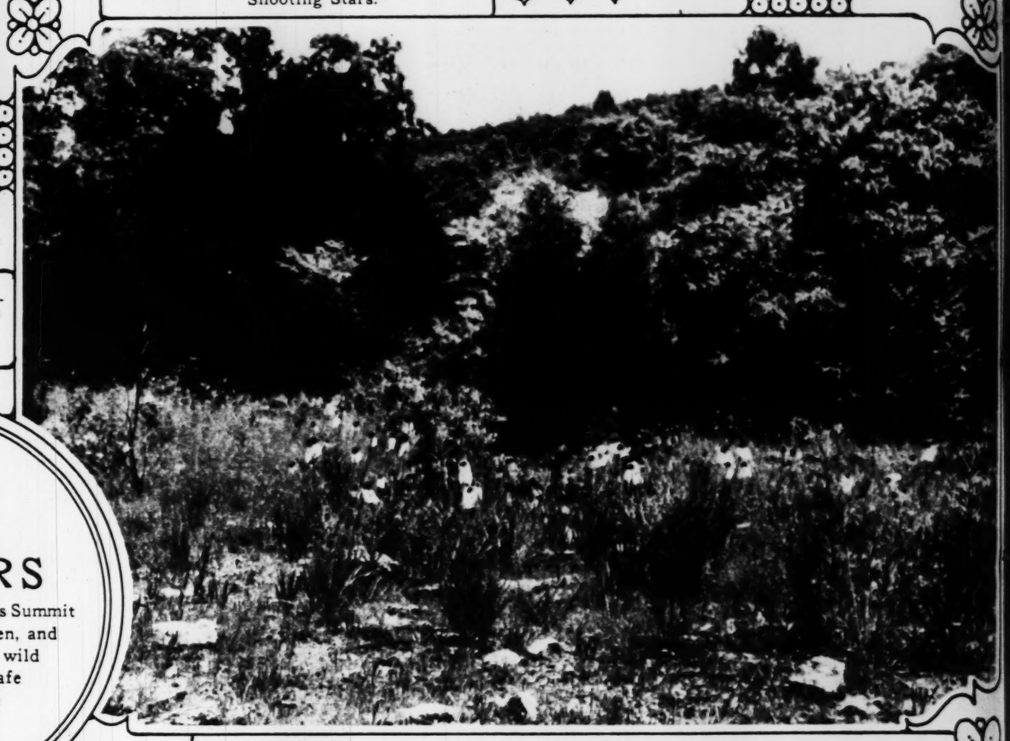
Shooting Stars.



Bloodroot.

WILD FLOWERS

Scenes at the 1300-acre Gray's Summit extension of Shaw's Garden, and some of the myriad of wild flowers which are safe there from careless hands.



A very rare variety of the Purple Cone Flower.



Spiderwort.



Venus Fly-Trap, a very rare wild flower which is almost extinct.



Bluebells.



Native Missouri ferns.



Beardtongue.



Fleabane.



Bird's Foot Violets.



The greenhouses in which will be kept the greatest collection of orchids in the world.



BACK TO THE FA
period.



MEALTIME—Pets o
together.

CARNEGIE PARTY
found near Coba in Yu



Bloodroot.



ower.

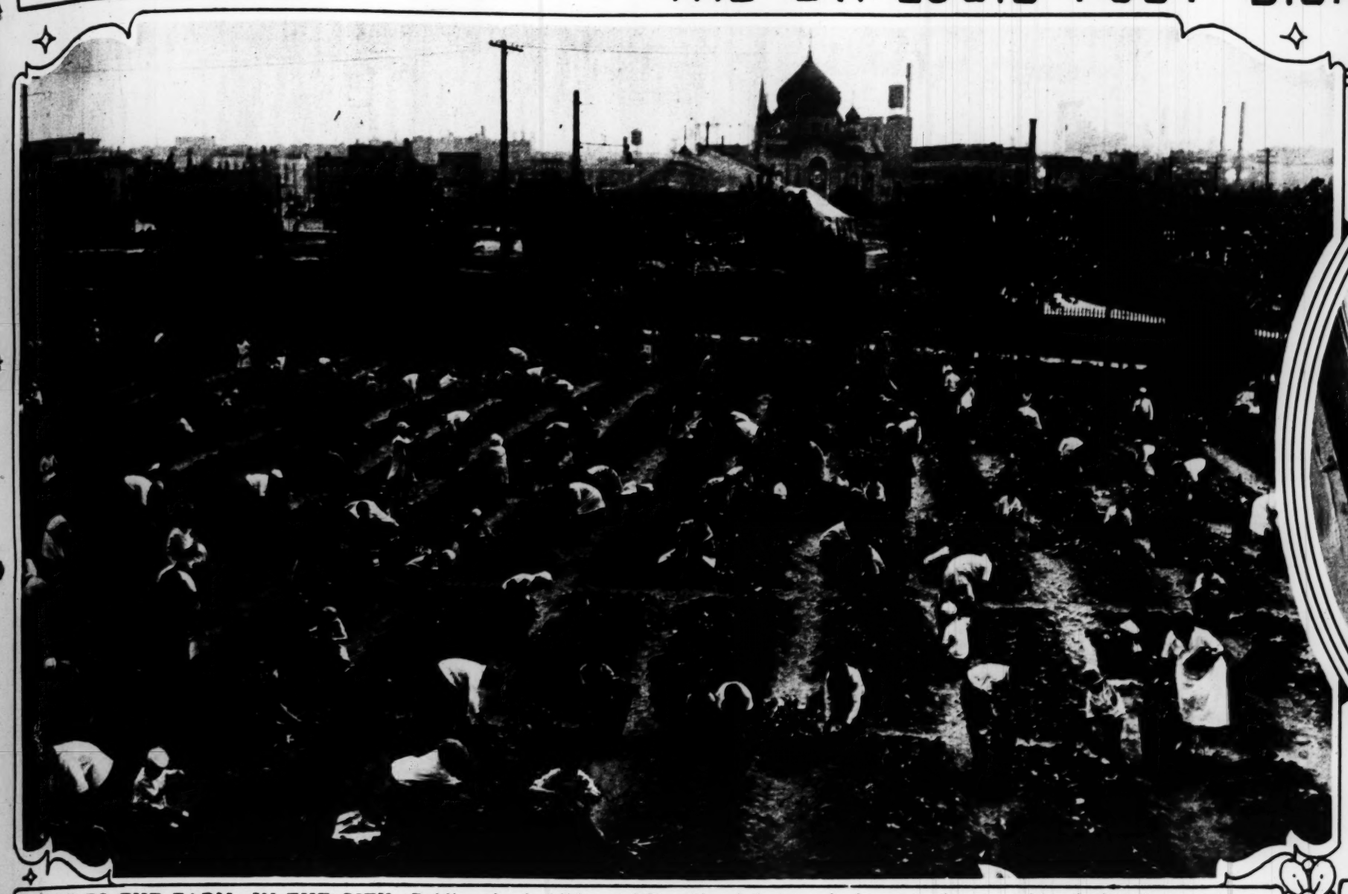




Bird's Foot Violets.

on of orchids in the world.

THE ST. LOUIS POST-DISPATCH



BACK TO THE FARM—IN THE CITY—Public school children of Brooklyn being taught how to raise vegetables during the vacation period. —P. & A. photo.



TURKISH RUGS IN GREECE—Thousands of refugees from the Ottoman Empire have embarked in the rug industry in Greece and have seriously threatened the Turkish trade. Here are two orphan boys working under the direction of the Near East Relief organization.



MEALTIME—Pets of a Washington family which dine together. —Herbert photo.



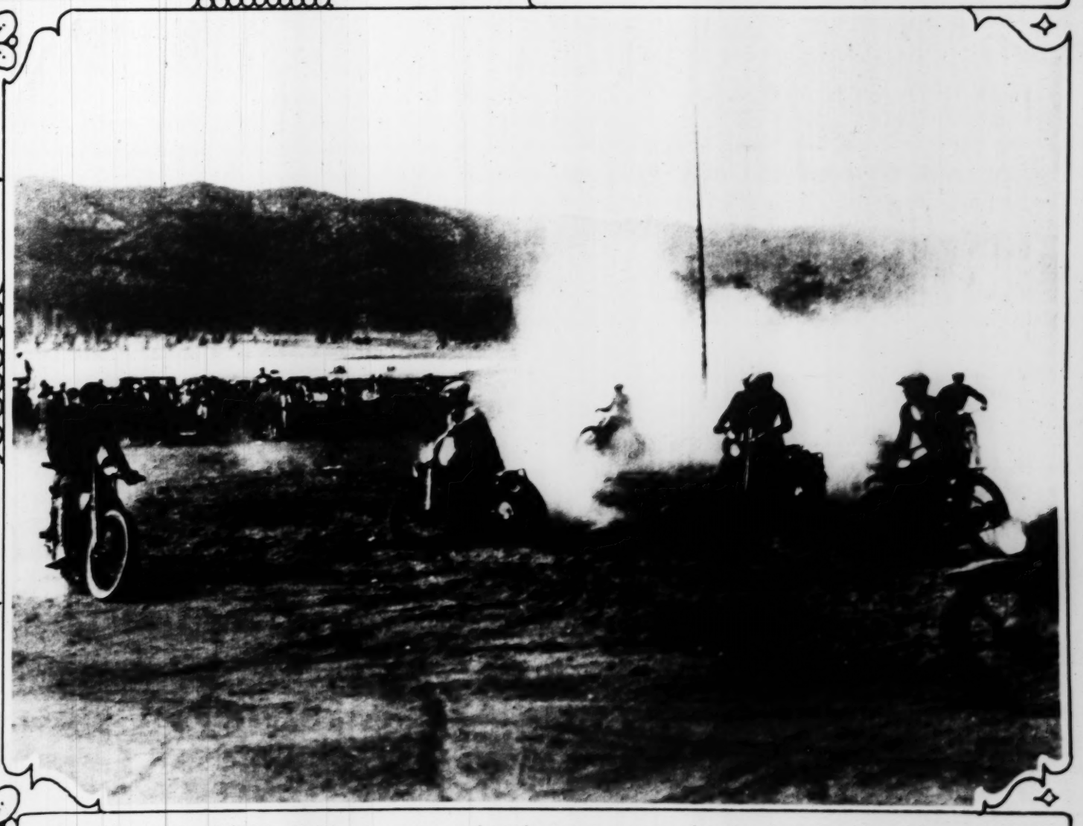
BOAT RACING IN CHINA—The annual regatta on the Min River near Shanghai. —International.



THE SULTAN SEES PARIS—Moulay Youssef, the ruler of Morocco, accompanied by General Lasson and President Doumergue, drives along the boulevards. —P. & A. photo.



CARNEGIE PARTY FINDS EARLIEST MAYA RUINS—The pyramid of The Temple of the Warriors found near Coba in Yucatan. —P. & A. photo.



THRILLS AND SPILLS—California motor cycle polo teams compete for the championship at Santa Barbara. —P. & A. photo.



Bingham, at right, on board his yacht, Pawnee, examining a haul.



Sorting a day's catch in the search for strange deep sea fish.



A big fellow from the Gulf of California.

WITH THE HARRY P. BINGHAM EXPEDITION TO THE GULF OF CALIFORNIA IN SEARCH OF RARE SPECIMENS OF MARINE LIFE

—P. & A. photos.



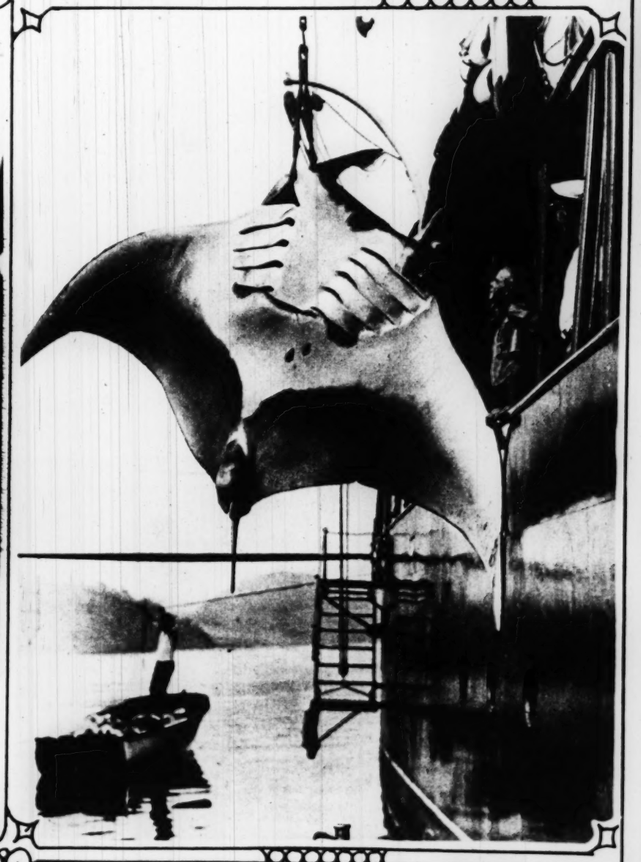
A pair of rare Gun Pelicans in their nest on a gulf island.



A group of the almost extinct cannibalistic tribe of Seri Indians on Tiburon Island.



A 10-foot shark being pulled aboard the Pawnee.



A derrick had to be brought into play to land this monstrous devilfish.



Make your home modern and attractive!

A coat of this stucco works wonders

Here is a picture of an old home completely modernized and made into a charming bungalow simply by coating it with Color Clad Stucco.

No matter how old or how unattractive a building may be, we can produce a wonderful transformation at a low cost. Color Clad Portland Cement Stucco will beautify any home, old or new. It is absolutely permanent and fire resistant. It will not crack. It not only increases the beauty and value of a home, but adds years of life to it as well.

Let us tell you all about this stucco which will produce any of the new popular stucco textures—Spanish, English or Italian—in your choice of 8 beautiful tints. Fill in the coupon and we will send you approximate costs and any other information you want to know.

Made-Rite Products Co.
5227 McKissock Av. St. Louis, Mo.

Value of this old home doubled

The remarkable improvement in the appearance of this old home increased its value 100% at a total cost equal to only 3 paintings!

Any finish right over present walls

It is not necessary to tear down any walls or interfere with living in the home. Color-Clad Stucco is applied in any texture or color right over the present walls.

COLOR-CLAD STUCCO
PORTLAND CEMENT

Use this Coupon

MADE-RITE PRODUCTS CO.,
5227 McKissock Av., St. Louis.
Please send me complete information about Color-Clad Portland Cement Stucco for a ..... room ..... story residence.
Name .....
Address .....





A RECORD DATE
pounds of the fruit were
Laredo, Tex.



MEMORIAL TO EAR
A statue to the victim
Tokio in 1923.



nade new

ne
tive
onders

com-
nto a
ting it
ractive
uce a
cost.
o will
is ab-
t. It
es the
adds
ttucco
pop-
ish or
tints
d you
orma-

Value of this old home doubled

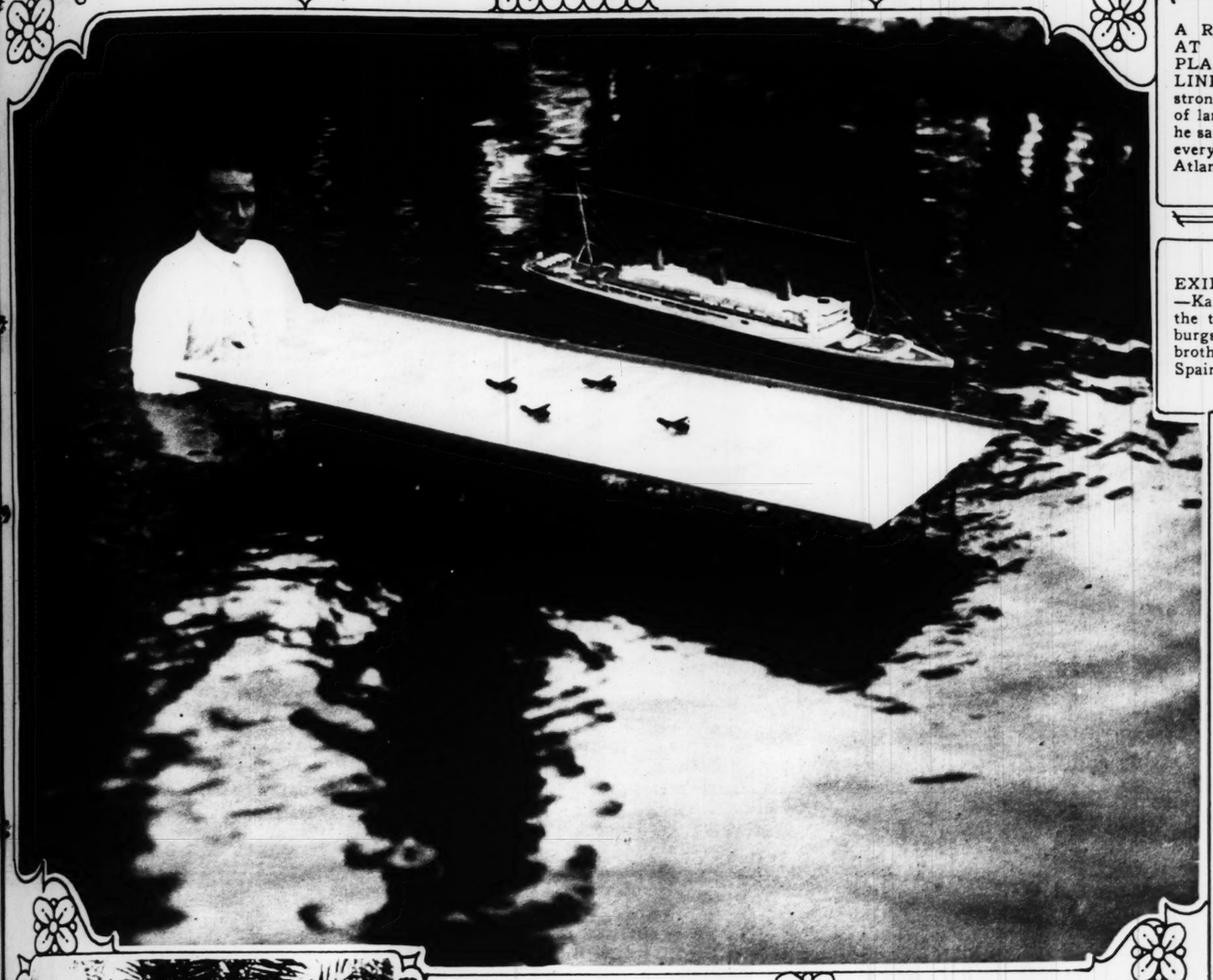
The remarkable improvement in the appearance of this old home increased its value 100% at a total cost equal to only 3 paintings!

Any finish right over present walls

It is not necessary to tear down any walls or interfere with living in the home. Color-Clad Stucco is applied in any texture or color right over the present walls.

Mo.

O STUCCO
CEMENT
CO.,
Louis.
te information about Color-Clad Port
a room story residence.



A RESTING PLACE AT SEA FOR AIRPLANES AND OCEAN LINERS—E. R. Armstrong with a scaled model of landing stations which he says could be anchored every 400 miles on the Atlantic Ocean. —Wide World photo.

EXILED BUT HAPPY—Karl, the exiled heir to the throne of the Hapsburgs of Austria, with his brothers and sisters in Spain. —Wide World photo.

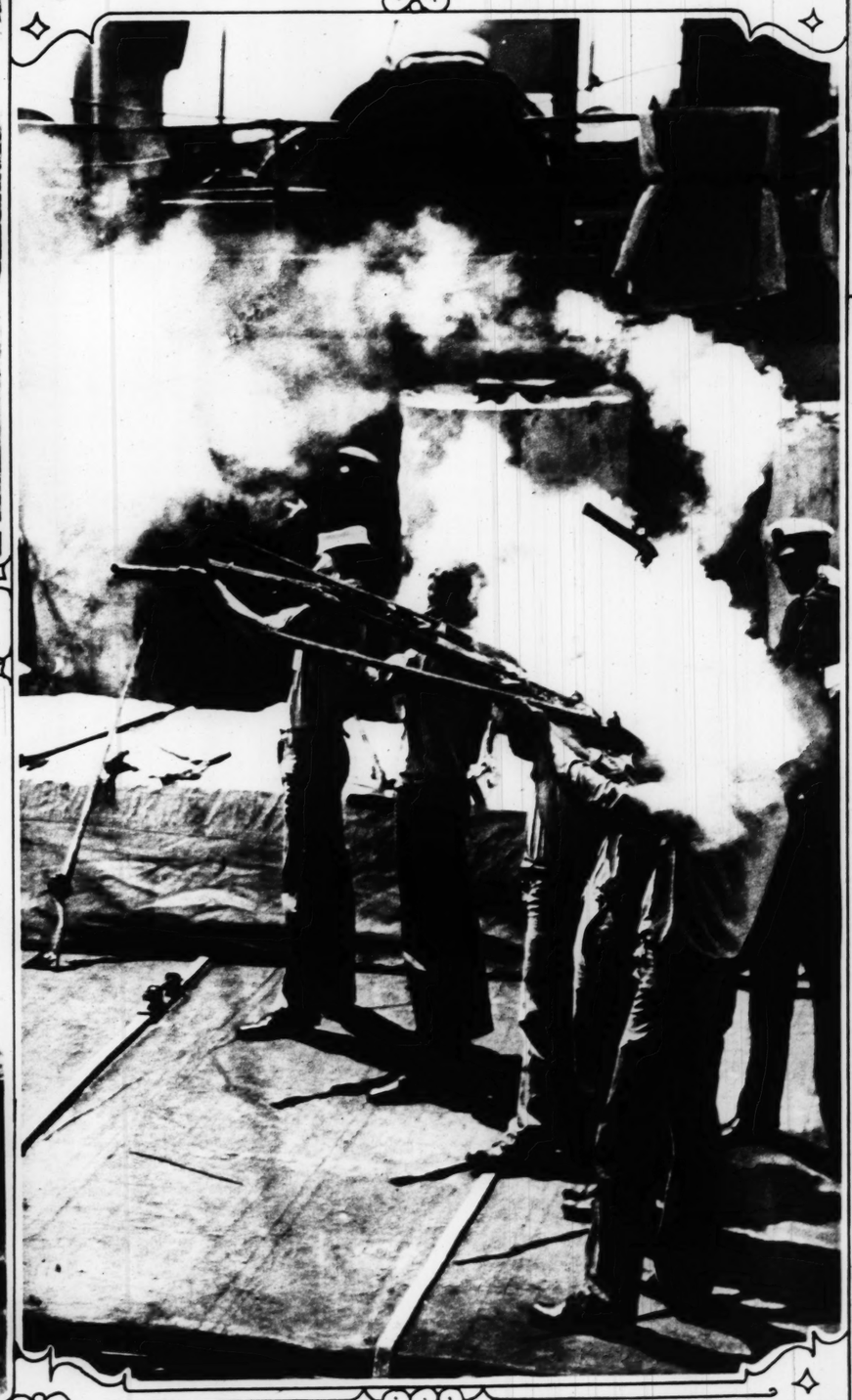




A RECORD DATE CROP—More than 1500 pounds of the fruit were gathered from this tree in Laredo, Tex. —Herbert photo.



MEMORIAL TO EARTHQUAKE VICTIMS—A statue to the victims of the great disaster in Tokio in 1923. —Wide World photo.



STILL WORKING—Gobs on the U. S. S. Argonne firing old flintlock muskets which the Navy used during the Revolutionary War. —P. & A. photo.



One Hair 100 Oxen

"One hair of a woman can draw more than a hundred pair of oxen."

And every woman knows it. That is why, before the introduction of the Eugène Method of permanent waving, many discriminating women hesitated to entrust the beauty of their hair to permanent waving.

But as soon as they learn of the principle upon which the Eugène Method operates they no longer deny themselves the unquestioned convenience of a permanent wave.

For the Eugène Method is so mild that it preserves all the natural beauty of the hair and brings it the added loveliness of sleek, permanent Eugène waves.

Most methods of permanent waving first drench the hair in chemical solutions, then bake it until it is dry and fixed rigidly into form.

The Eugène Method winds the hair dry, then softens it with tiny jets of clean, white steam until it relaxes into smooth natural looking permanent waves.

Though a bit more expensive, the Eugène Method is very thrifty with the life and lustre of the hair—beauties beyond price.

May we give you a little booklet which tells you more about the Eugène Method? Perhaps, too, we may be able to direct you to a shop where you may inquire first-hand about it. Just drop us a note or a post card, and we shall forward the booklet to you at once.



EUGÈNE, LTD.
Perfecters of the Permanent Wave
565 Fifth Avenue New York
LONDON PARIS
(The New York Salons are for Professional Demonstration Only)

Like old times



Falstaff and Super-X

have established themselves with those who knew and appreciated good old-time beer.

Brews in a class by themselves. The right taste—the right flavor—the right ingredients.

We will deliver direct to your home or thru your dealer. Call Lindell 6130.

Falstaff Corporation — Saint Louis

Exchange the caps for Eagle Stamps



FALSTAFF ST. LOUIS

FALSTAFF
Super-X and Falstaff



A NEW TYPE OF PLANE—A 90-horsepower cabin plane with wings which fold back from 44 feet to 12 feet, recently successfully tried out in New York. It can be housed in an ordinary garage. —Wide World photo.



WHERE SOCIETY ENJOYS ITSELF—The famous Bailey's Beach at Newport, where the social registrates gather in the summer. —P. & A. photo.



EARNING HIS KEEP—A 6-months-old elephant at the Los Angeles' Zoo is put to work. —Wide World photo.



REFUGEES IN CHINA—A few of the thousands of women and children who have been driven into Pekin from the surrounding country by the civil war. —Acme photo.



GOOD FISHERMEN—Pelicans, which inhabit the southern coast of California, come ashore to enjoy the fish they catch at meal time. —Wide World photo.

"Standard"
PLUMBING FIXTURES

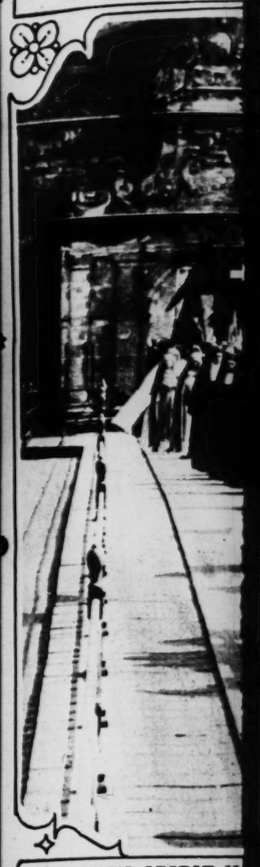
If you have a "Standard" One-piece Sink—inviting, gleaming white—you are proud to take friends out to the kitchen. Your Plumber, in one day, can install this Clinton Sink "yard stick high", provided water supply and drain connections need no material change.

Make your selection here and order from your Plumber.

Write or telephone Showroom for Catalogue.

Standard Sanitary Mfg. Co.

St. Louis Showroom: 4140 Forest Park Blvd.



HAMLET'S SPIRIT H
Hamlet, recently held a
the charter. Pageants re
Kronborg Castle. This
turesque celebration.

BETTER LAUNDRY SERVICE
FOR PRICES CALL
Central 1160 ~ Central 1161



Glossy
NEW Quick Easy Way Saves Teeth From Decay

90% of CAVITIES DUE FAILURE of TOOTHBRUS

to remove food which collects and dec
BETWEEN teeth! These are dental fa
Teeth stand in close contact—no toothbr
can clean between them. Only easy
tentative is this ivory "Flosey Pick Pocke
which quickly guides flat antiseptic c
silk between ALL teeth. Does away
slow, awkward way of holding t
with hands. Get a "Flosey
Pocket" today at drug
(remit by mail if de
can't supply). Four p
ular styles: Black,
Ruby, 50c; Ivory (in
ther case), $1; Pearl
gold case), $2.50.
100-day refills, 25c
Money back guarantee.
FLOSSY DENTAL M
CO., Evanston, Ill.

25¢ up



Millions know how to

Keep Slender

In every crowd now note how slenderne
prevails. Fat has become the exception.
is a blight to beauty, health and fitness,
people have learned to combat it. Go
your friends how they lost their fat and
how their example.

The leading way for 19 years has be
Marmola Prescription Tablets. No abnor
exercise or diet is required. People aim
take four tablets daily until the wei
comes down to normal.

Those delighted users have told oth
until the use of Marmola has spread
world over. Your friends will tell you if y
ask them. People who know are using ov
million boxes yearly.

Go try Marmola—you owe that to y
self. Watch the weight come down,
vitality go up. Note the change that appe
in a month. You'll be glad you learn
about it.

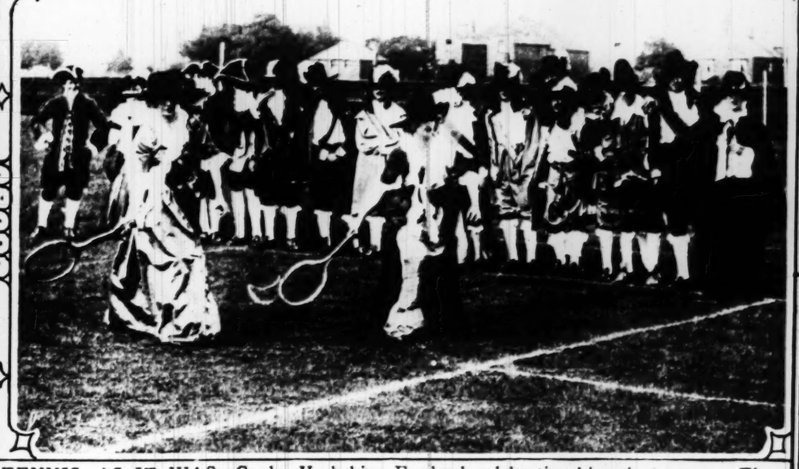
All druggists sell Marmola at $1 a box. Or it
mailed direct in plain wrappers by Marmol
Co., 1701 General Motors Bldg., Detroit, Mich.

MARMOLA
Prescription Tablets
The Pleasant Way to Reduce





HAMLET'S SPIRIT HOVERS OVER THE SCENE—Elsinore, the Danish city of Hamlet, recently held a festival to celebrate the 500th anniversary of the granting of the charter. Pageants recalling the history of the town were acted in the courtyard of Kronborg Castle. This picture shows nuns following the effigy of a saint in the picturesque celebration. —P. & A. photo.



TENNIS, AS IT WAS—Coole, Yorkshire, England, celebrating historical events. The photo shows some of the participants in the pageant of the Charles I period. —Herbert photo.

Vogue Short Vamps Fall Showing

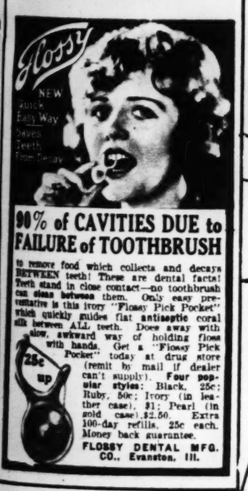


BOOT SHOP Vogue
615 LOCUST ST. CATALOGUE ON REQUEST

More Home Merchants' Advertising was carried by the Post-Dispatch than all other St. Louis newspapers COMBINED during the first six months of 1926.

BETTER LAUNDRY SERVICE
FOR PRICES CALL
Central 1160 ~ Central 1161





Flossy

90% of CAVITIES DUE to FAILURE of TOOTHBRUSH

To remove food which collects and decays BETWEEN teeth! These are dental facts! Teeth stand in close contact—no toothbrush can clean between them. Only easy preventative is this ivory "Flossy Pick Pocket" which quickly guides flat antiseptic coral silk between ALL teeth. Does away with slow, awkward way of holding floss with hands. Get a "Flossy Pick Pocket" today at drug store (remit by mail if dealer can't supply). Four popular styles: Black, 25c; Ruby, 50c; Ivory (in leather case), $1; Pearl (in gold case) $2.50. Extra 100-day refills, 25c each. Money back guarantee.
25c up
FLOSSY DENTAL MFG. CO., Evanston, Ill.



Millions know how to

Keep Slender

In every crowd now note how slenderness prevails. Fat has become the exception. It is a blight to beauty, health and fitness, and people have learned to combat it. Go ask your friends how they lost their fat and follow their example.

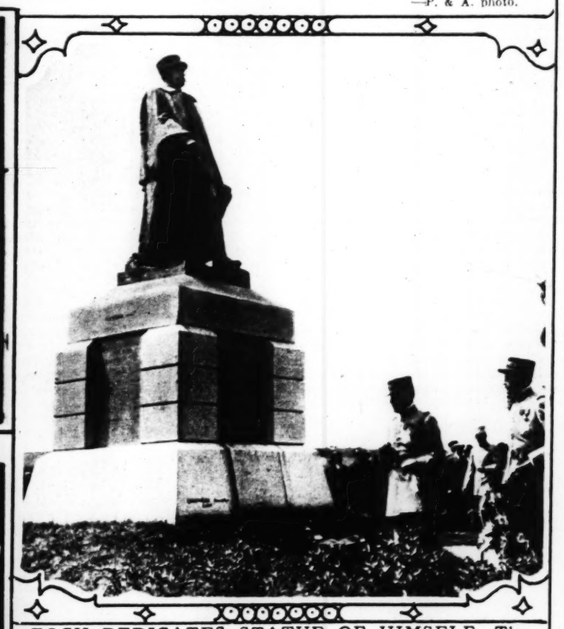
The leading way for 19 years has been Marmola Prescription Tablets. No abnormal exercise or diet is required. People simply take four tablets daily until the weight comes down to normal.

Those delighted users have told others until the use of Marmola has spread the world over. Your friends will tell you if you ask them. People who know are using over a million boxes yearly.

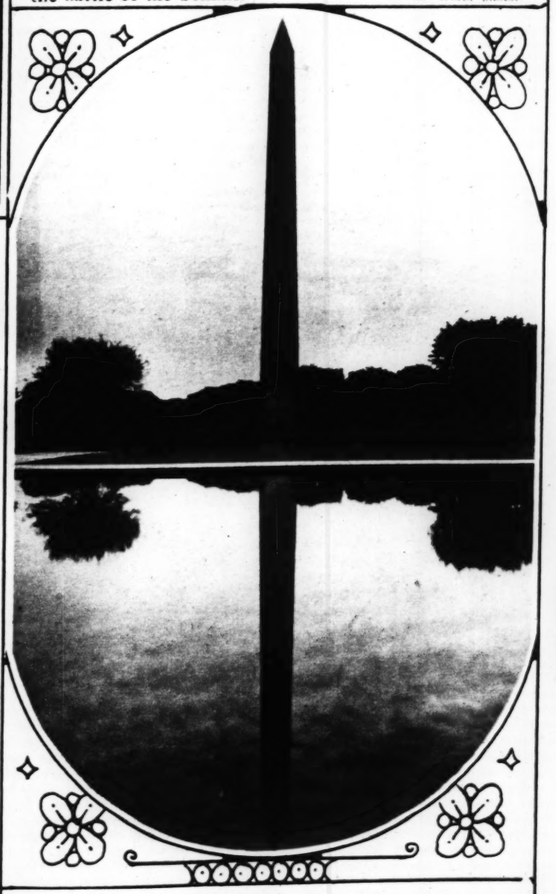
Go try Marmola—you owe that to yourself. Watch the weight come down, the vitality go up. Note the change that appears in a month. You'll be glad you learned about it.

All druggists sell Marmola at $1 a box. Or it is mailed direct in plain wrappers by Marmola Co., 1701 General Motors Bldg., Detroit, Mich.

MARMOLA
Prescription Tablets
The Pleasant Way to Reduce



FOCH DEDICATES STATUE OF HIMSELF—The commander of the Allied Armies during the World War, inspecting a statue of himself which he dedicated in the cemetery at Bouchavesnes, on the tenth anniversary of the battle of the Somme. —Wide World photo.



THE WASHINGTON MONUMENT—The photographer catches a fine reflection in the Lincoln Memorial Pool. —© Harris & Ewing.

A SEDAN OF COMMANDING BEAUTY
for men in command of affairs



BIG business speaks to big business through the President—a Studebaker Big Six Custom Sedan for big business executives! The President is the Studebaker conception of the kind of car an executive should ride in—inspired in every detail of its lines with the vision of Big Business ideals—evoking both admiration for itself and respect for the man who owns it.

POWERED with the quiet Studebaker L-head motor, which recently crossed the continent in 86 hours and 20 minutes—six hours faster than the best time of the crack Limiteds!

AND DOWERED with those custom details of luxury and refinement that place it in the company of costly custom creations!

Resting on a wheelbase of 127 inches, the President reveals the long level lines of a custom body—settling low over disc wheels with four-wheel brake control—lacquered in a rich ebony with a belt of thistle green striped with Siskiyou yellow—upholstered in broadcloth with broadlace trim and last minute custom appointments—and culminating in the silvered figure of Atalanta poised above its radiator to symbolize the futility of pursuit.

Yet the President is moderately priced, thanks to Studebaker One-Profit facilities. See the President before you see anybody else.

(Illustrated)
The PRESIDENT
A Big Six Custom Sedan (*for seven*), mohair or broadcloth upholstery
$2245

Standard Six Custom Sedan . . $1385
Big Six Custom Brougham . . 1985
Prices f. o. b. factory, including full equipment, 4-wheel brakes and disc wheels

Equipment: No-draft ventilating windshield, nickel-plated bumper and bumperettes, Watson Stabilators, engine heat indicator and gasoline gauge on the dash, coincidental lock, oil filter and air purifier, automatic windshield cleaner, automatic spark control, double rear-view mirror, vanity case, smoking set, clock, arm rests, toggle grips, dome light automatically turned on when right rear-door is opened; and two-beam acorn headlights, controlled from steering wheel.

STUDEBAKER

18th and Locust
5616 Gravois
WEBER MOTOR CAR CO.
ST. LOUIS
2729 N. Grand
5877 Delmar



WANT AMERICA TO CANCEL DEBTS—Disabled French war veterans parade in Paris in protest against the Mellon-Berrenger agreement. —P. & A. photo.



WINS LONG LEGAL BATTLE—Mrs. Grace Fendler of Los Angeles, who, after a 14-year legal fight, has been awarded the profits and rights to the play, "The Bird of Paradise," which she said had been stolen from her. Her husband and son are seen with her. —P. & A. photo.



HERE COMES THE BRIDE—IN SWEDEN—A wedding party among the peasants of the northern part of the country. —P. & A. photo.



ROYALTY SEES TENNIS MATCHES—Ex-King Manuel and the Ex-Queen of Portugal, at left, with Princess Arthur of Connaught, Lady Maud Carnegie and Prince Arthur at the games in London. —© Henry Miller.



The coolest, most refreshing drink of all after exercise

How grateful you will be for "Canada Dry" after a stirring round of golf or a fast set of tennis!

It is the coolest and most refreshing drink of all after exercise because it not only cools, but it refreshes.

That's an important thing to remember: "It not only cools, but it refreshes."

It lifts you up! Invigorates! Helps to calm your nerves after the excitement of a close match! Makes you feel fresh and keen for the next round or the journey home!

No other ginger ale will bring you this same refreshment because there is no other ginger ale like "Canada Dry."

Pale—like champagne in color—"dry," like an old wine—sparkling with vitality—piquant yet mellow, this fine old ginger ale is the most delicious and refreshing beverage you have ever lifted to your lips.

The reason is easy to understand: "Canada Dry" is a real ginger ale, made from real Jamaica ginger, and it is one ginger ale that does not contain capsicum (red pepper) in any form.

A Free Case for a Hole-in-One

During 1926 we will give a case of "Canada Dry" free to every golfer who makes a hole-in-one. Complete details are given in the current issue of *The American Golfer.*

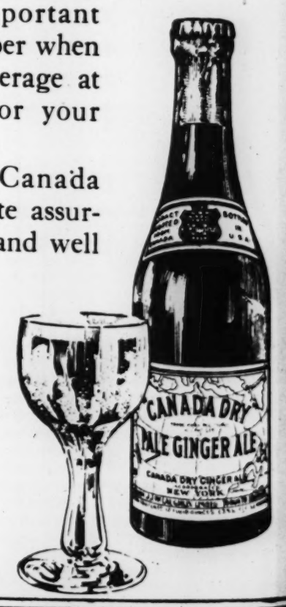
Because of this, "Canada Dry" blends delightfully with other beverages—it will not bite the tongue or burn the lips—it has none of that flat, syrupy taste—it leaves no "brassy" after-taste or recurring "back kick"—it is friendly to the stomach!

Its flavor is always a delight, yet there is an even more important reason why "Canada Dry" is so cooling and invigorating in summer. And that is its purity.

"Canada Dry" has been served for years in hospitals in Canada. It has also been served in leading hospitals in the U. S. A. ever since it was first brought over the border and introduced to this country a few short years ago.

These are important points to remember when you order a beverage at your club or for your family at home.

The name "Canada Dry" is a definite assurance of quality and well worth looking for when you want . . . *purity!*



TRY THIS DELICIOUS DOZEN



A new way of packing "Canada Dry." Ideal for home use. Twelve bottles in a substantial carton. You will be especially glad to have it handy when friends drop in unexpectedly, for the dance, for dinner, for a refreshing bedtime snack. This Special Hostess Package is sold by all "Canada Dry" dealers.

"CANADA DRY"

Reg. U.S. Pat. Off.

By Appointment to Their Excellencies, The Lord and Lady Byng of Vimy

Extract imported from Canada and bottled in the U. S. A. by Canada Dry Ginger Ale, Incorporated, 25 West 43rd Street, New York, N. Y. In Canada, J. J. McLaughlin Limited. Established 1890

Sold by The Goddard Grocer Co., Crystal Water and Soda Co.

"CANADA DRY"

Look for the name on the bottle cap

© 1926





geles, who, after a 14-year
e Bird of Paradise," which
ith her. —P. & A. photo.



d the Ex-Queen of Portugal,
egie and Prince Arthur at

—© Henry Miller.

been served for
anada. It has also
g hospitals in the
was first brought
ntroduced to this
rs ago.

ant
nen
at
our

da
ur-
ell



SUNDAY MORNING

Two Comic Sections

August 1, 1926.

ST. LOUIS SUNDAY POST-DISPATCH

10 Page Roto Magazine

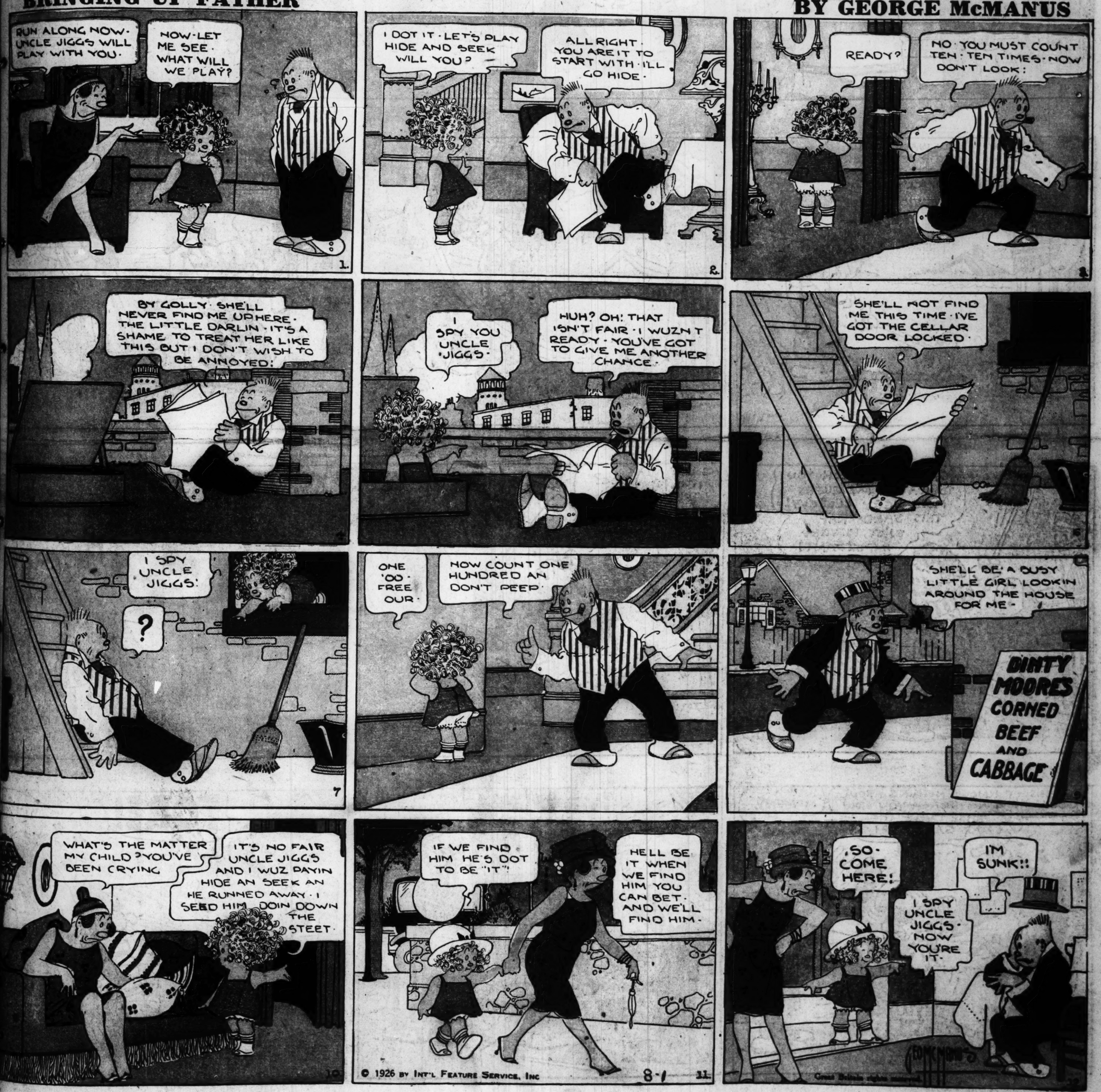
8 Pages of Fun

PETER RABBITT, LITTLE NEMO, MUTT AND JEFF, DUMB DORA, BRINGING UP FATHER, MR. AND MRS., FONTAINE FOX, CAPTAIN AND THE KIDS AND THE MAN IN THE BROWN DERBY

8 Page Roto Picture Section

BRINGING UP FATHER

BY GEORGE McMANUS



MUTT AND JEFF -:- Jeff, the Golf Instructor -:- By BUD FISHER













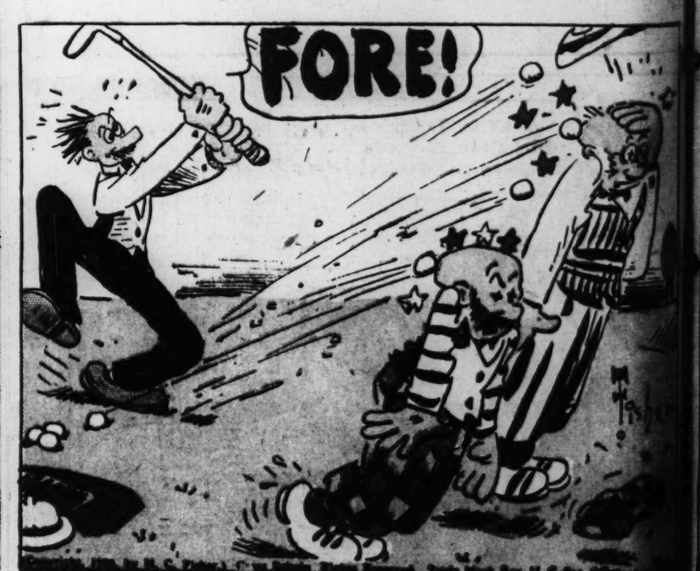




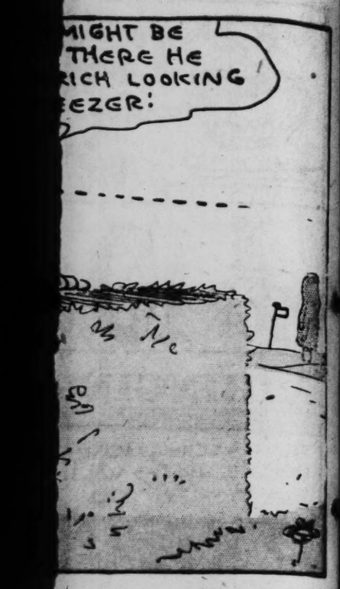








FISHER









TOONERVILLE FOLKS - - Can You Tie This One? - - By Fontaine Fox

(Copyright, 1930—by Bell Syndicate, Inc. Trade Mark Reg. U. S. Pat. Off.)
Great Britain Rights Reserved

























THE CAPTAIN AND THE KIDS

Trade Mark, 1228, Reg. U. S. Pat. Off.

By R. Dirks
Originator of the Katzenjammer Kids





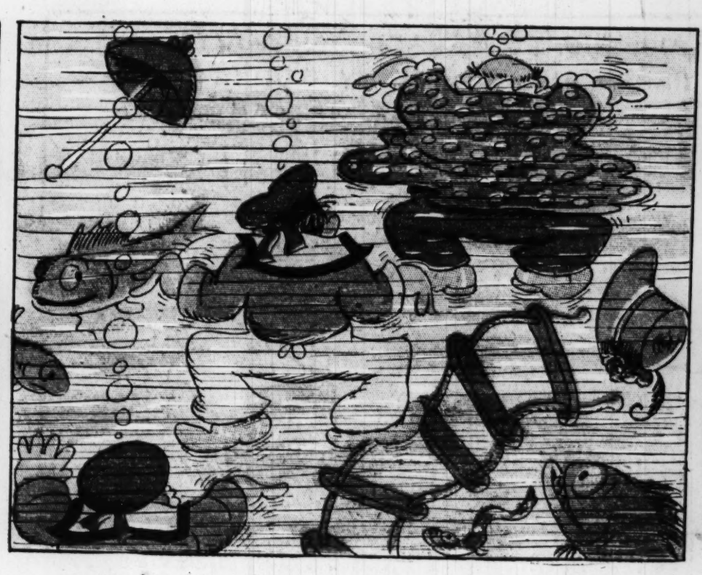






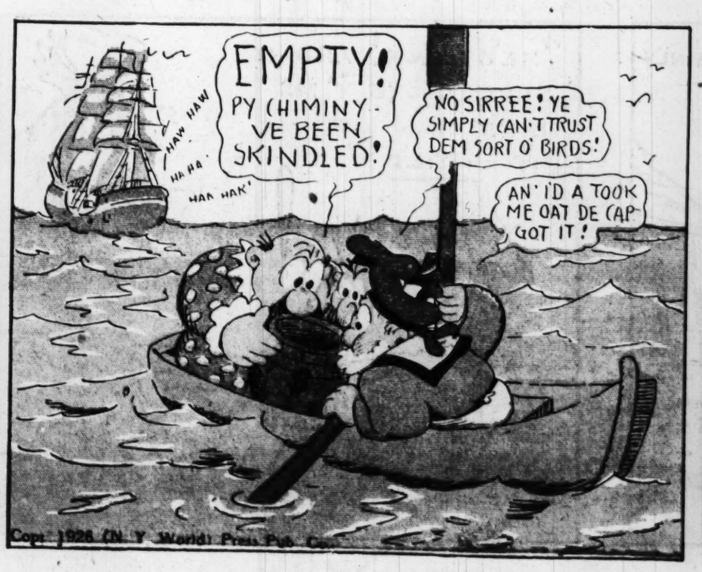














TWO CO

SE

MUTT AND

SUNDA

MR. A

I WOULDN'T
IF WE HAD A
STORM BY T
WOULD B

OH VI - WH
DRIVER - TH
IS ON TH

TWO COMIC SECTIONS — ST. LOUIS POST-DISPATCH — EIGHT PAGES OF FUN

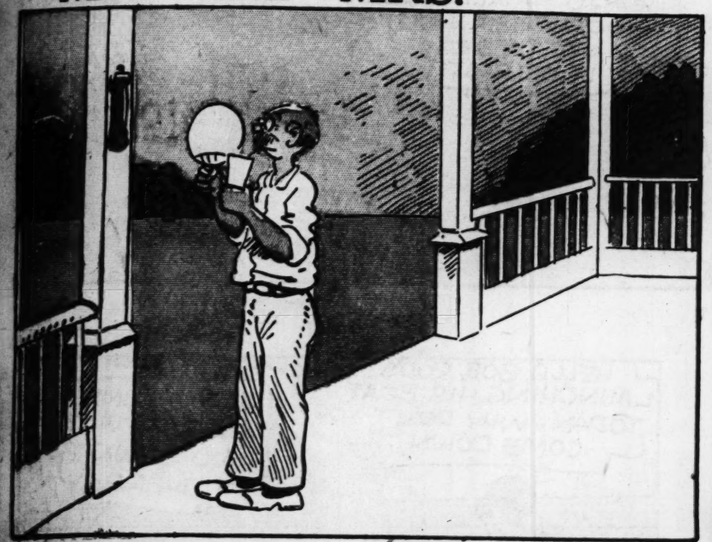
SECOND COMIC SECTION

MUTT AND JEFF - MR. AND MRS. - CAPTAIN AND THE KIDS - DUMB DORA - WEBSTER - FOX - LITTLE NEMO - PETER RABBIT - BRINGING UP FATHER

SUNDAY MORNING — August 1, 1926.

MR. AND MRS.

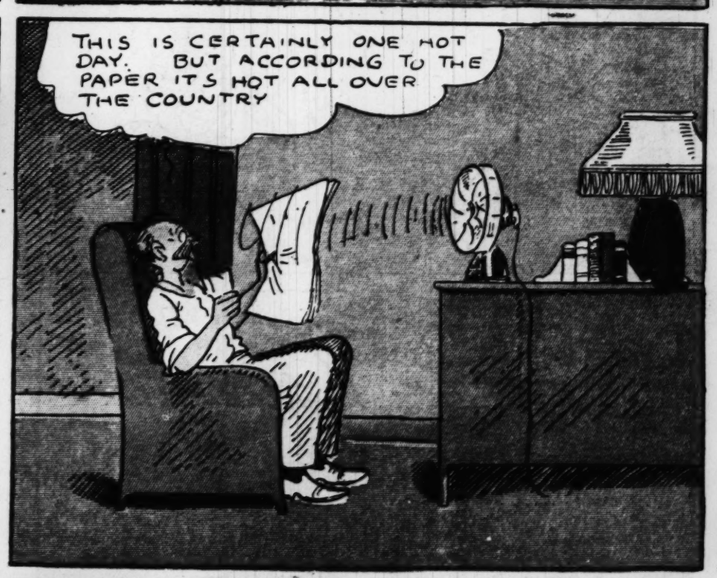
BY BRIGGS







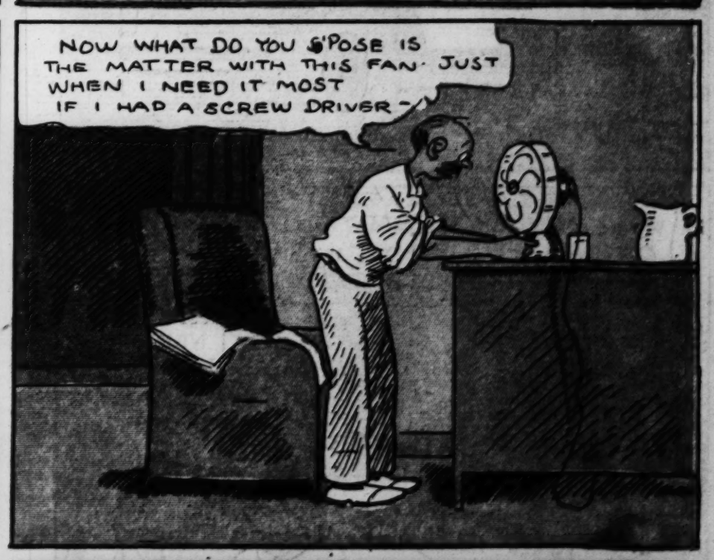


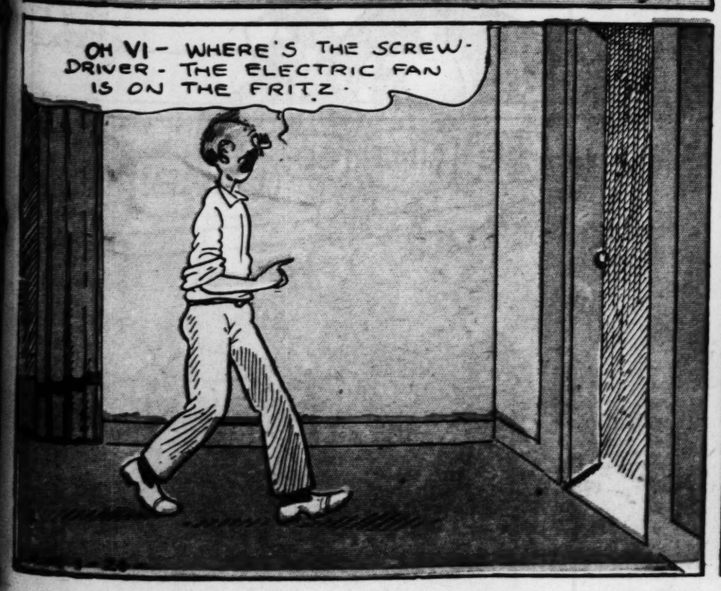


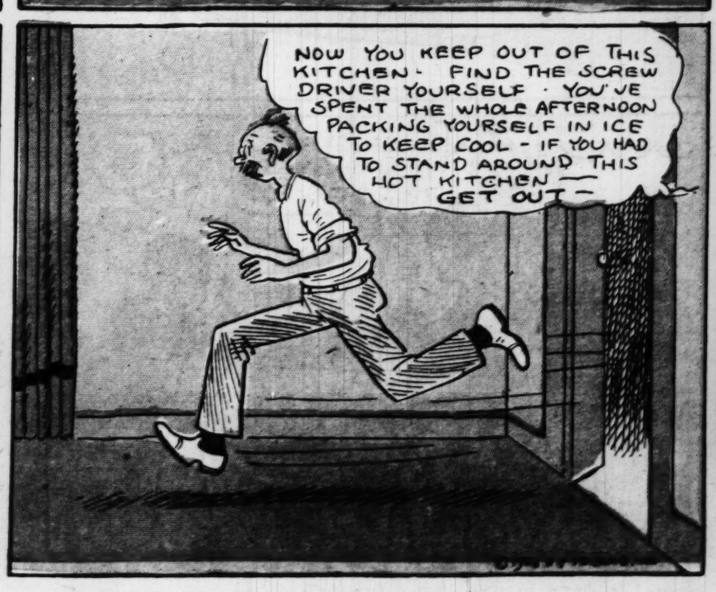


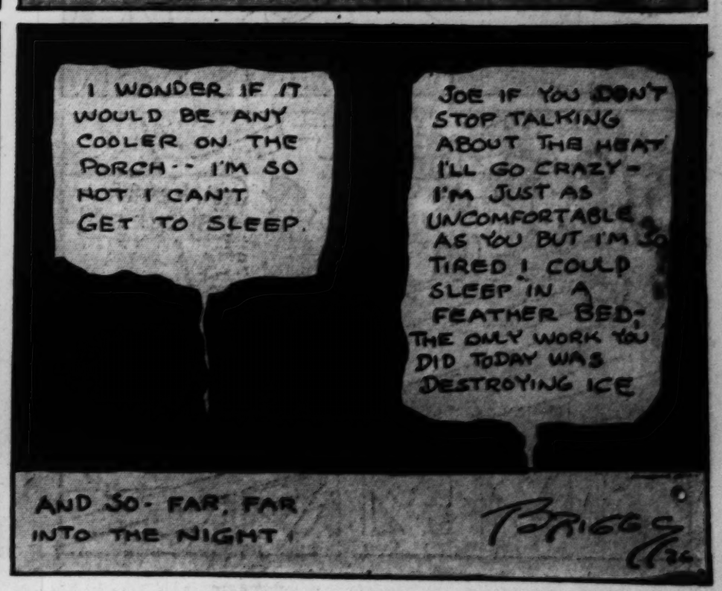














WHEN MOTHER WAS A GIRL

BUT DAUGHTER OH!

CHIC YOUNG

JUST WAIT AND SEE — IT'S GOING TO BE A SURPRISE!

OH, JOHN, PLEASE TELL ME WHERE YOU'RE TAKING ME

OH, HOW TERRIBLE! IF I THOUGHT YOU WERE GOING TO TAKE ME TO A BALLOON ASCENSION I WOULDN'T HAVE COME

HOW'S SHE RUNNING TODAY, JACK?

THERE'S A KNOCK IN THE MOTOR. I WOULDN'T TAKE IT UP TODAY!

DON'T BE SIL - I JUST HEARD NATALIA MADE 10,000 FEET AND I GOTTA BEAT IT OR BUST

Dumb Dora

Registered U. S. Patent Office

WHAT'S THE BIG RUSH, DORA?

ROD'S LAUNCHING HIS MOTOR BOAT TODAY AND HE WANTS ME TO COME DOWN TO CHRISTEN IT

HOW'S THE BOAT COMIN' ROD?

THE NIFTIEST SHIP THAT EVER TOOK TO SEA - MY OWN IDEA - ALL CONCRETE - WERE GOING TO LAUNCH IT THIS AFTERNOON

HELLO, BOB, ROD'S LAUNCHING HIS BOAT TODAY - WHY DON'T YOU COME DOWN?

GREAT! JUMPIN AN' I'LL TAKE YOU DOWN THERE

NOW, CAN YOU BEAT THAT? THE PAPER I HAD THE ADDRESS ON IS GONE!

DO YOU EVER USE YOUR HEAD FOR ANYTHING BESIDES A HATRACK?

HO, BOY! THE OTHER FELLOWS WON'T STAND A CHANCE WITH DORA AFTER SHE SEES MY BOAT

I TELL YOU IT WAS IN THIS BAG AND NOW IT'S GONE

I'LL DRIVE ALONG THE WATER FRONT AN' MAYBE WE CAN FIND THE PLACE

WHERE CAN DORA BE? IT'S FOUR O'CLOCK ALREADY AND I GOTTA GET THE BOAT IN THE WATER TODAY

WE CAN'T WAIT MUCH LONGER

OH, LOOK, BOB, HERE'S THE PLACE THEY HAVE THOSE WONDERFUL SHORE DINNERS

SHORE DINNERS $3.00 BACKWASH INN DANCING

ALL RIGHT, WE'LL LAUNCH IT WITHOUT HER, YOU CAN CHRISTEN IT, JAMAR

DORA'S A DUMB-BELL TO MISS THIS THRILL!

AH, WE'RE OFF! SUCCESS!

SQUEAK

THESE STEAMED CLAMS ARE DELICIOUS, BOB

$

SHE AIN'T SO DUMB!

© 1926 Premium Syndicate, Inc. Great Britain rights reserved

IT SURE IS GREAT TO BE OUT ...RIDE IN TH' TRACKLESS FORD ... THIS IS WHAT I CALL CAMP... NO FRILLS. JUST TH' BARE NECESSITIES

THE WIFE ... GOLF CLUB ... A CO... INVITA... YOU TO... IT'S ... WHIL... ARE ... NEIG... WE'RE ... A ST... THROW... HERE

Pete

BAH! THERE'S NO USE ... A NAP IN THIS HOUSE ... KIDDIES AROUND - SO ... PILLOW AN HOTFOOT ... MAPLE TREE WHERE

OW! OW ... BOO-HO ... SUCH A TUM...

EYE: BUT ... GOT A PAIN

THE MAN IN THE BROWN DERBY



Peter Rabbit

HE TRIES FOR A LITTLE PEACE AND QUIET BUT A PESKY LIL' CRICKET CONVINCES HIM THAT THERE ISN'T ANY SUCH THING.

By HARRISON CADY



LITTLE NEMO IN Slumberland

BY WINSOR McCAY

1
WELL - IT'S A QUIET PLACE, THE AIR IS PURE, - AH, - THAT'S ABOUT ALL YOU CAN SAY, ASIDE OF ITS RARE BEAUTY.
IT IS A MOST BEAUTIFUL PLACE.—
YOU SHOULD SEE IT ALL, YOUR HIGHNESS, BY ALL MEANS LET US SHOW YOU ABOUT THE GROUNDS—

2
YES, WE THINK PRETTY MUCH OF OUR QUIET LITTLE SUMMER PLACE! NATURE DISPLAYS HERSELF BEAUTIFULLY HERE DECKED IN HER BEST YOUR HIGHNESS — YEA!
THIS IS WHERE WE ARE WONT TO STROLL PEACEFULLY AND COMMUNE WITH THE BIRDS —
I CAN TRAIN [illegible] TO SPRI[illegible] THE LAW[illegible] IF YOU W[illegible] LET ME —

3
OUR VIEW HERE IS ONE VAST PANARAMA OF COLOR
THE GROUNDS COVER SOME MIL LIONS OF ACRES, 800 LANDSCAPE GARDENERS RUN RIOT HEE-AH!
FILL UP! FILL UP AGAIN, JAZBO, LIKE A GOOD FEL-LOW! FILL UP! — ATS IT JAZBO!

4
WE DID THINK THE PEACE CONFERENCE WOULD BE HELD HE-AH YOUR HIGHNESS!
WHEN HE LEARNS IT, HE'LL DO IT WITH OUT ASKIN' HIM TO.

5
WHAT THU!! EH.—UM!
IMPIE. YOU MAKE HIM NERVOUS. PULL-ING HIS TAIL LIKE THAT.
WHAT. EH? WHY- UH? WHO-AH? HOW THU-

6
CUT THAT OUT JAZBO. Y'HEAR ME?

7
OH! THAT'S ONE OF THE PEACE DELEGATES VISITING SLUMBERLAND. DEAR ME. WHAT'LL WE DO

8
GET BACK! GET BACK! DON'T YOU TRY ANY O' THAT STUFF.

9
OH! - NEMO! WE'LL CATCH IT FOR THIS! GRACIOUS!!!

10
BEAT IT! SLIVVERS! BEAT IT!!!

11
I AM TOO COM-POUNDED UP-SET TO KNOW WHAT TO SAY RIGHT NOW!
I SHALL REPORT THIS TO MY GOVERN-MENT AND SERIOUS COMPLICATIONS WILL RESULT—

12
DID YOU HEAR THAT, DEAR?— NEMO HAS FLOP-PED OUT OF BED AGAIN! I WONDER WHAT HE WAS DREAMING ABOUT THIS TIME.— EH?

Make It a 3 or 7 Ti[illegible]
Want Ad Order
The Advertisement [illegible] if results are secure[illegible] tion. Timer Wants and produce

VOL. 78. NO. 329.

CHURCH SEEKS NATIONAL VOTE ON MEXICAN RELIGIOUS LAW

Proposal of Plebiscite an[illegible]
Alleged Plot to Murd[illegible]
Calles Mark First Pries[illegible]
less Sunday.

GOVERNMENT OUSTS [illegible]
DISLOYAL EMPLOYE[illegible]

President Reviews Unio[illegible]
Parade in Capital — 1[illegible]
Casualties Reported i[illegible]
Clash at Guadalajara.

By the Associated Press.
MEXICO CITY, Aug. 2.—An an[illegible] nouncement that the Catholic epis[illegible] copate is willing to enter upon [illegible] truce with the Mexican Govern[illegible] ment until the Mexican people ar[illegible] able to express themselves by plebi[illegible] scite on the religious controversy [illegible] and the discovery of a plot to as[illegible] sassinate President Calles, were th[illegible] outstanding features of Mexico'[illegible] first priestless Sunday.

Notwithstanding the great pa[illegible] rade of the Regional Confederation [illegible] of Labor, which required two hour[illegible] to pass the palace, the day was a[illegible] peaceful as the capital ever ha[illegible] known.

While the marchers passed the [illegible] palace, where President Calles, sur[illegible] rounded by his Ministers, stood [illegible] waving his handkerchief in answe[illegible] to the cheering, members of th[illegible] faithful were kneeling in prayer i[illegible] various churches, beseeching a[illegible] deliberation of the situation [illegible] brought about by the Government [illegible] putting into force its religious re[illegible] forms.

All the Catholic churches, with [illegible] priests at the altars, were open [illegible] for prayer except the great cathe[illegible] dral and several of the downtown [illegible] places of worship, past which the [illegible] parade made its way. The doors [illegible] of these were closed in the fear [illegible] that some untoward event might [illegible] occur.

Dispatches from all parts of the [illegible] republic indicate that tranquility [illegible] prevailed Sunday everywhere. Al-[illegible] though there was tense feeling a[illegible] some places, no actual trouble de[illegible] veloped. The Government had [illegible] made strong military preparations [illegible] in advance promptly to suppress [illegible] disorder.

Church Offer of Truce.

The episcopate asked the Gov[illegible] ernment to suspened the religious [illegible] regulations and the "anti-religious [illegible] persecutions" during a 'truce.' [illegible] "On its part," says the state-[illegible] ment, "the Episcopate is willing [illegible] to give a solution to the conflict [illegible] which may save public liberties and [illegible] at the same time not be unbecom-[illegible] ing to the Government."

The statement declares some [illegible] of the American diplomatists and [illegible] the high Government officials [illegible] have offered their good offices to [illegible] mediate.

"The Episcopate," it continues, [illegible] despite its slight hopes for a suc[illegible] cessful outcome of this offer, has [illegible] sincerely accepted it, but without [illegible] any success as yet. However, we [illegible] are confident, and we desire that [illegible] President Calles may not be abso-[illegible] lutely deaf to the voice of the peo-[illegible] ple.

The present religious conflict is [illegible] a needless duel. It is a ruinous [illegible] one from an economic point of [illegible] view as the blockade gives prom-[illegible] ise of being effective."

Alleged Assasination Plot.

The alleged conspiracy to kill [illegible] President Calles is said to have [illegible] been headed by Miss Dolores Le-[illegible] tona, a young stenographer who [illegible] held a position in the City Hall, [illegible] which overlooks the presidential [illegible] palace. Miss Lemus and several [illegible] other women and men have been [illegible] arrested by the police.

[illegible] One of the secret service opera-[illegible] tives asserts that he was present at [illegible] meetings held by the alleged con-[illegible] spirators and once heard Senora [illegible] Ordaz, wife of a soap manu-[illegible] facturer, and one of those arrested, [illegible] say: "It is better for one man [illegible] to die than to shed the blood of [illegible] many."

[illegible] The police say all those held are [illegible] members of the Catholic Defense [illegible] Society.

[illegible] In the capital, the bull fight [illegible] drew its usual crowd of spectators, [illegible] as also was the case with the mov-[illegible] ing pictures and other theaters. [illegible] Restaurants and cafes had their [illegible] usual patronage.

[illegible] The economic boycott of the [illegible] League for Defense of Religious [illegible] Liberty, has taken effect at vari-[illegible] ous places, but its extent has not [illegible] yet become apparent. The Gov-[illegible] ernment has commenced dismissal [illegible] of employes who are not support-[illegible] ing its religious policy. Two de-[illegible] partmental heads at the City Hall

[illegible] Continued on Page 2, Column 2.